INDEX ANIMALIUM

SIVE

INDEX NOMINUM QUAE AB A.D. MDCCLVIII
GENERIBUS ET SPECIEBUS ANIMALIUM
IMPOSITA SUNT

QL
354
S5
Sect. 2
pt. 6
IZ Ref.

SOCIETATIBUS ERUDITORUM ADIUVANTIBUS

A

CAROLO DAVIES SHERBORN

CONFECTUS

SECTIO SECUNDA

A KALENDIS IANUARIIS, MDCCCI
USQUE AD FINEM DECEMBRIS, MDCCCL.

PART VI. INDEX ***Ceyl.—Concolor.*** *pp.* 1197–1452.

1801–1850

LONDON:
PRINTED BY ORDER OF THE TRUSTEES OF THE BRITISH MUSEUM.
SOLD AT THE
BRITISH MUSEUM (NATURAL HISTORY), CROMWELL ROAD, LONDON, S.W. 7;
AND BY
B. QUARITCH, LTD.; DULAU & CO., LTD.;
THE OXFORD UNIVERSITY PRESS; AND WHELDON & WESLEY, LTD., LONDON;
ALSO BY
OLIVER & BOYD, EDINBURGH.

January, 1925.

Price—Ten Shillings.

[*All rights reserved.*]

PRINTED IN GREAT BRITAIN.

ceylonicus Turdus, F. M. Daudin in Buffon, Hist. Nat. (Didot's ed.) Quad. XIV. 1799
zeylonicus Upeneus, Cuvier & Valenc., H. N. Poiss. III. 1829, 459. [[1802], 235.
ceylanicus Uropeltis, G. Cuvier, Règne Anim., ed. 2, II. 1829, 76 [*n. n.*].
ceylanica Vitrina, H. Beck, Index Moll. Mus. Ch. Fred. (1) 1837, 2 & "sp. nov.," 1.
zeylonus Laniarius (L.), C. L. Bonaparte, Consp. gen. Avium, I. 1850, 360.—Turdus, 1766.
zeylonus Lanius (Gm.), Jarocki, Spis Ptakow Gab. zool. Warsz. Univ. 1819, 19.—Turdus, L. 1766. [213; ed. 2, 1890, 326.
ceylonus Mus, E. F. Kelaart, Journ. Ceylon Br. R. Asiat. Soc. [II (5) 1849–50], 1850,
ceylonus Picus, G. Cuvier, Règne Anim., ed. 2, I. 1829, 451.
zeylonus Telophorus (L.), G. R. Gray, Genera of Birds, I. Feb. 1847, 292.—Turdus, 1766.
Ceyx A. M. C. Duméril, Zool. Anal. 1806, 282.—Dipt.
chabannii Adelocera, Griffith's Cuvier, Anim. Kingd., Ins. II. 1832, 781.
chabreyanus Ammonites, F. J. Pictet, Mém. Soc. Phys. H. N. Genève, XI (2) 1848, 323.
chabrias Cirrospilus, F. Walker, Ann. Nat. Hist. I (6) Aug. 1838, 451.
chabrieri Decticus, H. Burmeister, Handb. Ent. II (2) i, 1838, 712.
chabrieri Locusta, T. v. Charpentier, Horae Ent. 1825, 119.
chabrieri Pterolepis (Charp.), Audinet-Serville (Roret's Suite à Buffon), Orthopt. 1839 [Dec. 1838], 493.—Locusta.
chabrolii Crenilabrus, R. P. Lesson, Voy. "Coquille," Zool. II (1) 1831, 133.
chabrolii Nephthea, V. Audouin in Savigny, Egypte, I (4) (Expl. pls. Polyps) 1826, 230
chabrontera Peristedion, B. G. E. de Lacepède, Hist. Nat. Poiss. III. 1802, 368.
Chaca J. E. Gray, Zool. Miscell. (Gray) (1) Feb. 1831, 9.—P.
Chaca Cuvier & Valenciennes in C. Bélanger, Voy. Indes Orient. (6) Dec. 1839, 386.—P.
chaca Calliomorus, F. Hamilton, Fish. Ganges, 1822, 133.
chaca Platystacus, F. Hamilton, Fish. Ganges, 1822, 140.
chacca Platycephalus, J. E. Gray, Ill. Indian Zool. II [1832–5] (pl. 93).
Chaceus *err. pro* Chalceus, Cuv. 1829 (*ex* Latreille, Fam. Règne Anim. 1825, 119 *in vernac.*); A. A. Berthold in Latreille, Nat. Fam. Thierreich, 1827, 117.—P.
Chactas F. L. P. Gervais, C. R. Ac. Sci. Paris, XVIII. Jan. 1844, 37.—Ar.
chactas Chrysobothris, Laporte & Gory, H. N. Coléopt. II. 1835–1836, 47.
chactas Perna, Castelnau, Ess. Silur. Amér. sept. 1843, 44.
Chactiles G. Fischer, "Oryct. Mosc. 1810"; L. Agassiz, Nom. Zool. (Polypi, 1844).—Polyz. [*non comp.*, ? Chaetetes]. [panodon.
chacunda Chatoessus (Ham.), Cuvier & Valenc., H. N. Poiss. XXI. 1848, 111.—Clu-
chacunda Clupanodon, F. Hamilton, Fish. Ganges, 1822, 246.
Chacura B. H. Hodgson, Madras Journ. Lit. Sci. V (15) Ap. 1837, 305.—A.
chacuru Bucco, L. P. Vieillot, N. Dict. H. N., ed. 2, III. 1816, 239.
chacuru Tamatia (Vieill.), C. L. Bonaparte, Consp. gen. Avium, I. 1850, 146.—Bucco.
Chadirus C. S. Rafinesque, Analyse, 1815, 66.—A. [*n. n.*].
chadri Scarus, B. G. E. de Lacepède, Hist. Nat. Poiss. IV. 1802, 2.
Chaelodus *err. pro* Chelodus, L. Agassiz, Nomen. Zool. (Mamm.) 1842, 7.
Chaemarrhornis L. Agassiz, Nom. Zool. (Aves, 1842) = Chaimarrornis, Hodgson, *q. v.*
Chaemelio *id. ac* Chamaeleo, Laur.; A. Smith, S. Afr. Q. Journ. (5) Oct. 1831, 17.
Chaemepelia W. Swainson, Zool. Journ. III (11) Dec. 1827, 361.—A.
Chaemepelia W. Swainson, N. H. Classif. Birds, II. June 1837, 349.—A.
Chaeneirhynchus F. P. Jarocki, Zoologiia, II. 1821, 17.—A. [*typus* Psittacus aterrimus].
Chaenichthys *id. ac* Channichthys, *q. v.*; J. Richardson, Zool. "Ereb. Terr." (Fish, 1844), 12.
Chaenocetus D. F. Eschricht, Overs. k. Danske vid. Selsk. Forh. 1845, 17.—M.
Chaenodelphinus D. F. Eschricht, Förh. Skand. Nat. 1842 (1843), 655.—M.
Chaenon A. H. Haliday in J. Curtis, Brit. Entom. VI (72) Dec. 1829, no. 289.—Hym.
Chaenoramphe C. Dumont, Dict. Sci. Nat. VIII. 1817, 51.—A.
Chaenusa A. H. Haliday, Hymenopt. Brit. (2) 1839, 19.—Hym.
Chaeradodis H. Burmeister, Handb. Ent. II (2) i, 1838, 536.—Orth.
Chaeridium Le Peletier & Serville, Ency. Méth. X (Ins.) 1825, 356.—Col.
chaerilus Encyrtus, F. Walker, Entom. Mag. IV (5) July 1837, 450. [159.—Lep.
Chaerocampa Duponchel in J. B. Godart, H. N. Lépid. France, Suppl. II (Crépus.) 1836,
Chaerocydnus White; *teste* Waterhouse, Choerocydnus, 1841, *q. v.*

Chaerodes A. White, Zool. "Ereb. Terr." (Ins. 1846), 12.—Col.
Chaeromeryx A. Pomel, Bull. Soc. géol. France (sér. 2) V. 1848, 257.—M.
chaerophyllaria Baptria (L.), J. Huebner, Verz. bekannt. Schmett. 1826, 306.—Phalaena.
chaerophyllaria Odezia (L.), E. Blanchard in Brullé, H. N. Anim. artic. (Orth. etc.) III. 1840, 537.—Geometra ch—ata, 1767. [1767.
chaerophyllata Minoa (L.), F. Treitschke, Schmett. Europa, V (2) 1825, 445.—Phalaena,
chaerophyllata Odezia (L.), J. F. Stephens, List Brit. Anim. B. M. (Lep.) 1850, 218.—Phalaena, 1767.
chaerophyllata Tanagra (L.), Duponchel in J. B. Godart, H. N. Lépid. France, VII (2) (Noct. 4, pt. 2) 1829, 112.—Phal. (Geom.), 1767.
chaerophylli Depressaria, P. C. Zeller, Isis (Oken), 1839, 196.
chaerophylli Dolichopus, J. W. Meigen, Syst. Beschr. Zweifl. Insekt. IV. 1824, 95.
chaerophylli Euthycera (Fabr.), P. A. Latreille in G. Cuvier, R. Anim., ed. 2, V. 1829, 529.—Scatophaga.
chaerophylli Scatophaga, J. C. Fabricius, Syst. Antliat. 1805, 207.—Musca, 1798.
chaerophylli Tetanocera (Fab.), J. W. Meigen, Syst. Beschr. Zweifl. Insekt. VI. 1830, 35.—Musca, 1798.
Chaeropithecus H. D. de Blainville, Ostéogr., Pithecus, 1839, 47.—M.
chaeropithecus Hamadryas, R. P. Lesson, Spec. des Mamm., Nov. 1840, 109.
"Chaeropotame" G. Cuvier, Oss. Foss., ed. 2, III. 1822, 260.—M.
Chaeropotamus A. G. Desmarest, Ency. Méth. (Mamm.) II. Suppl. 1822, 544.—M.
[chaeropotamus.] [162.—Sus, ? Griff.
koiropotamus Phacochoerus (Desm.), R. P. Lesson, N. Tab. Règne Anim., Nov. 1842,
koiropotamus Sus, Griffith in Cuvier, Anim. Kingd., Mamm., Syn. 1827, 288.
Chaeropus W. Ogilby, Proc. Zool. Soc. London, VI (63) July 1838, 26.—M. [*typus* Perameles ecaudatus]. [Sparus.
chaerorhynchus Lethrinus (Schn.), Cuvier & Valenc., H. N. Poiss. VI. 1830, 308.—
choerorynchus Sparus, J. G. Schneider, Bloch, Syst. Ichth. 1801, 278.
Chaerosoma *id. ac* Choerosoma, Curt.; M. Spinola, Ess. Ins. Hemipt. 1837, 222.
Chaerotherium Cautley & Falconer, Asiat. Res. XIX (1) 1836, 59.—M. [*v.* Choer→].
Chaetarthria G. R. Waterhouse in J. F. Stephens, Nom. Brit. Ins., ed. 2, July 1833, 22.
Chaetaster J. Müller, Ber. Verh. k. pr. Ak. Wiss. 1840, 102.—Ech. [—Col.
Chaetectetorus C. J. Schoenherr, Gen. et Sp. Curc. VIII (1) 1844, 383.—Col.
Chaetectorus L. Agassiz, Nom. Zool. Index Univ. *err. pro* Chaetectetorus, Schoenh. *q. v.*
Chaeteessa H. Burmeister, Handb. Ent. II (2) i, 1838, 527.—Orth.
Chaeteprosopa J. Macquart, Dipt. exot., Suppl. IV. 1851, 196.—Dipt. [*non* 1850, *apud* [Marsch.
Chaetetes E. Eichwald, Zool. Spec. I. 1829, 197.—Cor.
Chaetetes G. Fischer v. W., Oryct. Moscou, 1830, sign. d^4.—Cor.
Chaetiana C. S. Rafinesque, Specchio Sci. II (12) Dec. 1814, 163.—Ech.
Chaetiana C. S. Rafinesque, Analyse, 1815, 152.—Verm. [*n. n.*].
Chaetichthys J. Gistl, Nat. Thierr. 1848, p. xi.—P.
Chaetilia J. D. Dana, Amer. J. Sci. (2) VIII (24) Nov. 1849, 427.—Cr.
Chaetites *err. pro* Chaetetes, Eichw.; H. Michelin, Icon. Zoophyt. (9–12) 1844, 112.
Chaetoblemma W. Swainson, N. H. Classif. Birds, II. June 1837, 8 & 219.—A.
Chaetobranchus J. Heckel, Ann. Wiener Mus. II [3] 1840, 401.—P.
Chaetocera L. Agassiz, Nomen. Zool. Index Univ. 1846.—*emend. pro* Chetocera, Rob.
Chaetoceros C. G. Ehrenberg, Monatsb. k. pr. Ak. Wiss. Berlin, 1844, 198.—? Plantae.
Chaetochilus J. F. Stephens, Ill. Brit. Ent. (Haust. IV.) Dec. 1834, 337.—Lep.
Chaetocnema J. F. Stephens, Ill. Brit. Ent. (Mand. IV.) Dec. 1831, 325.—Col.
Chaetoderma W. Swainson, N. H. Fishes etc. II. July 1839, 194.—P.
Chaetoderma S. Loven, Ofvers. K. Vet. Ac. Förh. I (5) 1844, 116.—Ech.
Chaetodermis W. Swainson, N. H. Fishes etc. II. July 1839, 327.—P.
Chaetodipterus B. G. E. de Lacepède, Hist. Nat. Poiss. IV. 1802, 503.—P.
chaetodon Cottus, J. G. Schneider, Bloch, Syst. Ichth. 1801, 62.
chaetodonoides Plectorhinchus, B. G. E. de Lacepède, Hist. Nat. Poiss. III. 1802, 134.
chaetodontoides Sparus, G. Shaw, Gen. Zool. (Pisc.) IV (2) 1803, 476.
Chaetodus J. O. Westwood, Ann. Mag. Nat. Hist. XV (100) June 1845, 440.—Col.
Chaetoessus J. Mueller, Arch. f. Naturg. IX (1) 1843, 317 [=Chatoessus].

Chaetogaster K. E. v. Baer, N. A. Ac. Caes. Leop. Car. XIII (2) 1827, 614.—Verm.
Chaetoglena C. G. Ehrenberg, Abh. ph.-Kl. K. pr. Ak. Wiss. 1833 (1835) [1834], 286.—
Chaetolabrus W. Swainson, N. H. Fishes etc. II. July 1839, 216.—P. [Inf.
Chaetomonas C. G. Ehrenberg, Abh. ph.-Kl. K. pr. Ak. Wiss. 1831 (1832), 77.—Inf.
Chaetomus J. M'Clelland, Calcutta Journ. N. H. IV. 1843, 405.—P.
Chaetomys J. E. Gray, Proc. Zool. Soc. London, XI (121) July 1843, 21.—M.
chaetonoides Lutjanus, B. G. E. de Lacepède, Hist. Nat. Poiss. IV. 1802, 195. [Rot.
Chaetonotus C. G. Ehrenberg, Abh. ph.-Kl. K. pr. Ak. Wiss. 1830 (1832) [1830], 44.—
Chaetophora W. Kirby, Introd. Ent., ed. 3, II. 1823, ?; J. F. Stephens, Nom. Brit. Ins., Aug. 1829, 9.—Col.
Chaetophorus W. Kirby, Introd. Ent. 1828; *teste* Agassiz, Nom. Zool. (Col.) 1845, 34.
chaetophorus Strophosomus, J. F. Stephens, Nom. Brit. Ins., Aug. 1829, 14 [*n. n.*]; & Ill. Brit. Ent. (Mand. IV.) Sept. 1831, 129.
chaetophora Trichoda, F. v. P. Schrank, F. Boica, III (2) 1803, 93. [Col.
Chaetopisthes J. O. Westwood, Ann. Mag. Nat. Hist. XVII (Suppl.) June 1846, 497.—
Chaetops W. Swainson in J. Richardson, F. Bor.-Amer. (2) Feb. 1831 [*i.e.* Feb. 1832],
Chaetopterus G. Cuvier, R. Anim., ed. 2, III. 1830, 208.—Ann. [486.—A.
Chaetopterus Temminck & Schlegel in Siebold, F. Japon. (Pisc. 1844), 78.—P.
Chaetopteryx J. F. Stephens, Nom. Brit. Ins., Aug. 1829, 28.—Neur.
Chaetopus W. Swainson, N. H. Classif. Birds, II. June 1837, 344.—A.
Chaetornis G. R. Gray, Genera of Birds, I. Aug. 1848, 167.—A.
Chaetosoma Dejean, Catal. Coléopt., ed. 2 (4) Aug. 1835, 340.—Col. [*n. n.*].
Chaetosphyrus G. R. Waterhouse, Ann. Mag. N. H. XVI. July 1845, 24.—Col.
Chaetostoma J. J. Tschudi, Fauna Peru. (Ichth.) 1846, 26.—P.
Chaetotaulius F. A. Kolenati, Entom. Zeitung, Stettin, IX (1) Jan. 1848, 16.—Neur.
Chaetotyphla C. G. Ehrenberg, Abh. ph.-Kl. K. pr. Ak. Wiss. 1833 (1835) [1834], 287.
Chaetura J. F. Stephens in G. Shaw, Gen. Zool. (Aves) XIII (2) 1826, 76.—A. [—Inf.
Chaeturichthys J. Richardson, Zool. "Sulphur," 1844, 54.—P.
Chaetusia L. Agassiz, Nomen. Zool. Index Univ. 1846.—*emend. pro* Chetusia, Bonap. [chagra.]
tschagra Lanius, M. H. C. Lichtenstein, Verz. Samml. südafr. Nat., June 1834, 9 [*n. n.*].
tchagra Lanius, H. Schlegel, Rev. Crit. Ois. Europ. 1844, 47.
tchagra Thamnophilus, L. P. Vieillot, N. Dict. H. N., ed. 2, III. 1816, 317.
chagrinea Raja, G. Shaw, Gen. Zool. (Pisc.) V (2) 1804, 281.
chagsuries Chetodon, J. Desjardins [Soc. Hist. Nat. Maurice, 1831], J. Asiat. Soc. Bengal,
chagunio Cyprinus, F. Hamilton, Fish. Ganges, 1822, 295. [I. 1832, 303 [*n. n.*].
chagunio Rohita (Ham.), Cuvier & Valenc., H. N. Poiss. XVI. 1842, 257.—Cyprinus.
chaia Chauna, Drapiez (*ex* Azara), Dict. Class. H. N. III. 1823, 529.—A.
chaidea Purpura, P. L. Duclos, Ann. Sci. Nat. XXVI (101) May 1832, 106. [Purpura.
chaidea Ricinula (Duclos), L. Reeve, Conch. Icon. III.—Ricinula, no. 21, Aug. 1846.—
Chaimarrornis B. H. Hodgson, Zool. Miscell. (Gray) (6) June 1844, 82.—A. [*n. n.*].
chairecacos Dendrophis, H. Boie, Isis (Oken), 1827, 541.
Chaitairis *err. pro* Chaitaris, Hodgs.; E. Blyth, Ann. Nat. Hist. XII (75) Aug. 1843, 99.
Chaitaris B. H. Hodgson, J. Asiat. Soc. Bengal, X. 1841 (*post* 7 Ap.), 29.—A.
chaiziana Anodonta, P. S. Rang, N. Ann. Mus. H. N. (Paris) IV [4] Ap. 1836, 307.
Chaja L. Oken, Lehrb. Nat. III (2) 1816, 939.—A. [*non* "Gattung," Oken].
Chalacophora A. J. J. Solier, *teste* Waterhouse, *sed? err. pro* Chalcophora, 1833.
Chalacus C. J. B. Amyot, Ann. Soc. Ent. France, III (4) 1846, 483.—Hem. [*non binom.*].
Chalarus F. Walker, Entom. Mag. II (3) July 1834, 269.—Hym.
chalca Cetonia, Gory, Mon. Cétoines (1836), 235.
chalcanthum Arca, L. Reeve, Conch. Icon. II.—Arca, no. 43, Feb. 1844.
Chalcas L. Buquet, Ann. Soc. Ent. France, VII (4) *post* Jan. 1839, p. lxviii.—Col. [1775.
chalcas Euphoeades (Fab.), J. Huebner, Verz. bekannt. Schmett. [1820], 83.—Papilio,
chalcaspis Hydrophilus, J. F. Eschscholtz, Mém. Ac. Imp. Sci. St Pétersb. VI. 1818, 457.
chalcedon Phidippus, C. L. Koch, Die Arachniden, XIII (5) May 1846, 159.
chalcedona Melitaea, E. Doubleday in D. & Westwood, Gen. diurn. Lepidopt. I (1848), 180 [*n. et f.*].
chalcedonicus Nautilus, Young & Bird, Geol. Surv. Yorksh. Coast, ed. 2, 1828, 272.

chalcedonica Patella, J. L. C. Gravenhorst, Vergl. Uebers. Zool. Syst. 1807, 47.
chalcedonia Bryophila (Huebn.), F. Treitschke, Schmett. Europa, V (1) 1825, 74.—
chalcedonia Cypraea, G. Perry, Conchology, Ap. 1811, pl. 19. [Noctua.
chalcedonia Noctua, J. Huebner, Europ. Schmett., Tab. Noctua, 86 (Fernaldo judice 1802-08) [*n. et f.*].
chalcedonia Noctua, J. Huebner, Europ. Schmett. (Ziefer) [me judice 1805], 188.
chalcedonia Poecilia (Huebn.), F. Ochsenheimer, Schmett. Europa, IV. 1816, 64.—
chalcedonia Trigonophora, J. Huebner, Verz. bekannt. Schmett. [1822], 217. [Noctua.
Chalcentis H. Burmeister, Handb. Ent. IV (1) 1844, 369.—Col.
"**Chalceodème**" E. Blanchard, Hist. Insect. II. 1845, 12.—Col.
Chalceodemus L. Agassiz, Nom. Zool. (Col. 1845).—Col. [*vernac.* Blanchard].
Chalceus G. Cuvier, Mém. Mus. H. N. (Paris) IV [4-6] Dec. 1818, 454.—P.
chalceum Agonum, J. L. Le Conte, Ann. Lyceum N. H. New York, IV (6 & 7) Aug. [1846, 224.
chalcea Agra, F. Klug, Jahrb. Insectenk. I. 1834, 62.
chalcea Amara, Dejean, Spec. gén. Coléopt. III. 1828, 476.
chalceum Bembidium, Dejean, Spec. gén. Coléopt. V. 1831, 89.
chalcea Camaria, J. Gistl, Nat. Thierr. 1848, 126.
chalcea Camaria, J. Gistl, Handb. Naturges. 1850 [1847], 412.
chalceus Carabus, T. Marsham, Coleopt. Brit., Sept. 1802, 460.
chalcea Celia (Dej.), C. Zimmerman, Faunus, I (1) 1832, 29.—Amara.
chalcea Ceratina, M. Spinola, Ann. Soc. Ent. France, X (2) July 1841, 139.
chalcea Chrysomela, T. Marsham, Coleopt. Brit., Sept. 1802, 183.
chalceus Curculio, T. Marsham, Coleopt. Brit., Sept. 1802, 243.
chalceus Diphyrhynchus, L. Fairmaire, Rev. et Mag. de Zool. (2) I. Sept. 1849, 445.
chalcea Donacia, T. Lacordaire, Mém. Soc. R. Sci. Liége, III (1) May 1845, 188.
chalceus Dyschirius, W. F. Erichson, Käfer Mark Brand. I (1) 1837, 38.
chalcea Feronia, Dejean, Spec. gén. Coléopt. III. 1828, 308. [36.
chalceus Harpalus (Anisodactylus), A. Brullé in d'Orbigny, Amér. Mérid. (Ins.) 1838,
chalceus Homonyx, [E. Blanchard], Cat. Coll. Ent. Mus. H. N. Paris, Coléopt. I (2) 1850 [*ineunte* 1851], 214.
chalcea Hyboma, L. Buquet (*ex* Dej. Cat.), Rev. Zool. (Soc. Cuv.) VII. Jan. 1844, 19.
chalceus Leucothyreus, [E. Blanchard], Cat. Coll. Ent. Mus. H. N. Paris, Coléopt. I (2) 1850 [*inuente* 1851], 238.
chalcea Macraspis, H. Burmeister, Handb. Ent. IV (1) 1844, 349.
chalceus Ochthedromus (Dej.), J. L. Le Conte, Ann. Lyceum N. H. New York, IV (10 & 11) July 1847, 455.—Bembidium. [chalca.
chalcea Pachnoda (G. & P.), H. Burmeister, Handb. Ent. III. 1842, 528.—Cetonia
chalceus Pelobatus, F. Faldermann, N. Mém. Soc. Imp. Nat. Moscou, IV. 1835, 71.
chalceus Philonthus, J. F. Stephens, Nom. Brit. Ins., Aug. 1829, 23 [*n. n.*]; & Ill. Brit. Ent. (Mand. V.) July 1832, 227.
chalceus Platynus, J. L. Leconte in Agassiz, Lake Superior, 1850, 205.—Agonum, 1846.
chalceus Pogonus (Marsh.), J. F. Stephens, Ill. Brit. Ent. (Mand. I.) Ap. 1828, 107.—Carabus.
chalceus Pteromalus, F. Walker, Entom. Mag. II (5) Jan. 1835, 491.
chalceus Sphaeromorphus, E. F. Germar, Zeitschr. f. d. Entom. IV. 1843, 114.
chalceus Tachypus, J. F. Stephens, Ill. Brit. Ent. (Mand. II.) July 1828, 27.
chalceus Tetragonopterus, L. Agassiz in J. B. v. Spix, Pisc. Brasil. 1829, 70.
Chalchas E. Blanchard (*ex* Dej.), Hist. Insect. II. 1845, 53.—Col.
Chalciclerus M. Spinola, Ess. mon. Clérites, I. 1844, 278.—Col. [chalcidium, 1775.
chalcidea Sarcinula (Forsk.), de Blainville, Dict. Sci. Nat. LX. 1830, 314.—Madrepora
chalcides Lygosoma (L.), T. Cantor, J. Asiat. Soc. Bengal, XVI. 1847, 655.—Lacerta, 1758.
chalcides Podophis (L.), J. E. Gray, Cat. Lizards Coll. B. M. 1845, 88.—Lacerta, 1758.
Chalcidica J. Huebner, Verz. bekannt. Schmett. [1822], 197.—Lep.
chalcidica Sarcinula (Forsk.), H. D. de Blainville, Dict. Sci. Nat. LX. 1830, 314.—Madrepora chalcidium, 1775.
chalcidica Seps, B. Merrem, Tent. Syst. Amph. 1820, 75.
chalcidicus Tetradactylus, B. Merrem, Tent. Syst. Amph. 1820, 75.

chalcidica Zygnis (Merr.), L. J. Fitzinger, Neue Classif. Rept. 1826, 53.—Seps.
chalcidiformis Bembecia, J. Huebner, Verz. bekannt. Schmett. [1820], 129.
chalcidiformis Sphinx, J. Huebner, Europ. Schmett. (Ziefer) [me judice 1805], 90. [Dipt.
Chalcidimorpha J. O. Westwood, Ann. Soc. Ent. France, IV (4) *post* Feb. 1836, 684.—
Chalcidomorpha L. Agassiz, Nomen. Zool. Index Univ. 1846.—*emend. pro* Chalcidimorpha, Westw.
chalciformis Sesia, E. J. C. Esper, Europ. Schmett., Suppl. II. 1806, 44.
chalciformis Sphinx, W. Turton, Linnaeus, Syst. Nat. III. 1802, 180.
chalciformis Sphinx, J. Huebner, Europ. Schmett., Tab. Sphinx, 19 (Fernaldo judice
Chalcimon J. W. Dalman, Ephem. Entom. 1824, 1.—Col. [1802–08) [*n. et f.*].
Chalcinus *emend. pro* Chalcis, Fab.; C. S. Rafinesque, Analyse, 1815, 126.—Hym. [*n. n.*].
Chalcinus Cuvier & Valenc., H. N. Poiss. XXII. 1849, 258.—P.
Chalciope J. Huebner, Verz. bekannt. Schmett. 1825, 268.—Lep.
chalciope Isanthrene, J. Huebner, Zuträge z. Exot. Schmett. III. 1825, 20.
chalciope Megamede, J. Huebner, Verz. bekannt. Schmett. 1818, 50.
chalciope Morpho, J. Huebner, Exot. Schmett. II. Tab. [58] [*n. et f.*].
chalciope Prepona (Huebn.), J. O. Westwood in Doubleday & W., Gen. diurn. Lepidopt.
Chalcis B. Merrem, Tent. Syst. Amph. 1820, 13 & 75.—R. [II (1850), 300.—Morpho.
Chalcis Wagl., *emend.* C. L. Bonaparte, Giorn. Arcad. LII. 1831, 144.—R.
chalcis Chamaesaurus, J. G. Schneider, Hist. Amph. II. 1801, 207.
chalcis Coracinus, P. S. Pallas, Zoographia, III. 1814, 256.
chalcis Phalaena (Noctua), W. Turton, Linnaeus, Syst. Nat. III. 1802, 287.
Chalcitella J. O. Westwood, Proc. Zool. Soc. London, III (29) Sept. 1835, 70.—Hym.
Chalcites R. P. Lesson, Traité Ornith. (2) May 1830, 153.—A. [*typus* Cuculus auratus,
chalcites Arrhenodes, M. Perty, Del. anim. artic. Brasil. (2) 1832, 69. [Gm.].
chalcites Carabus, Helwig in Melsheimer, Cat. Ins. Pennsylv. 1806, 50 [*n. n.*].
chalcites Chrysococcyx, H. Boie, N. Staatsburg. Mag. (Schleswik) I (2) 1832, 489 [*n. n.*].
chalcitis Chrysodeixis (Esp.), J. Huebner, Verz. bekannt. Schmett. [1825], 252.—Noctua.
chalcites Chrysomela, Dahl in E. F. Germar, Ins. Spec. novae, I. 1824, 587.
chalcites Coprobius, S. S. Haldeman, Proc. Acad. Nat. Sci. Philad. I (31) Oct. 1843, 304.
chalcites Cuculus, M. H. C. Lichtenstein, Verz. ausgestop. Säug. Vög. 1818, 8.
chalcites Feronia (Melsh.), T. Say, Tr. Amer. Phil. Soc., n. s., II. 1825, 56.—Carabus.
chalcites Hister, K. Illiger, Mag. f. Insektenk. (Illiger) VI. 1807, 40.
chalcites Megilla, K. Illiger, Mag. f. Insektenk. (Illiger) V. 1806, 139 [*n. n.*].
chalcitis Poecilus, E. F. Germar, Ins. Spec. novae, I. 1824, 15.
chalcites Saprinus (Ill.), W. F. Erichson, Jahrb. Insectenk. I. 1834, 182.—Hister.
chalcites Stenus, W. F. Erichson, Gen. Spec. Staph. (2) 1840, 721.
chalco Goniurus, J. Huebner, Zuträge z. Exot. Schmett. II. 1823, 22. [—Ixos.
chalcocephalus Brachypus (Temm.), C. L. Bonaparte, Consp. gen. Avium, I. 1850, 264.
chalcocephala Campephaga (Temm.), G. R. Gray, Genera of Birds, I. June 1846, 283. —Ixos.
chalcocephalus Colobathristes, H. Burmeister, Handb. Ent. II (1) 1835, 325.
chalcocephala Galbula, E. Deville, Rev. et Mag. de Zool. (2) I. Feb. 1849, 55.
chalcocephalus Ixos, C. J. Temminck in T. & Laugier, Pls. color. (76) Mar. 1828.
chalcocephalus Lygaeus, J. C. Fabricius, Syst. Rhyng. 1803, 226.
chalcocephalus [Micropus] (Temm.), W. Swainson in J. Richardson, F. Bor.-Amer. (2) Feb. 1831 [*i.e.* Feb. 1832], 486.—Ixos.
chalcocephalus Panagaeus, C. R. W. Wiedemann, Zoologisches Magazin, II (1) 1823, 57
Chalcochiton H. Loew, Entom. Zeitung, Stettin, V (5) May 1844, 157.—Dipt.
Chalcochrous M. de Chaudoir, Bull. Soc. Imp. Nat. Moscou, 1838 (1) 1838, 24.—Col.
chalcochrysea Buprestis, F. Klug, Abh. ph.-Kl. K. pr. Ak. Wiss. 1832 (1834) [1833], 148.
chalcochrysea Polybothris (Klug), M. Spinola, Ann. Soc. Ent. France, VI (1) *post* Mar. 1837, 118.—Buprestis.
Chalcocopris H. Burmeister, Gen. Ins. (10) 1846, no. I A.—Col.
chalcodactylus Lathrobium, F. A. Kolenati, Melet. Entom. (3) Jan. 1846, 23.
Chalcodemus L. Agassiz, Nomen. Zool. Index Univ. 1846.—*emend. pro* Chalceodemus,
Chalcoderes Erichson, 1847; *err.* Marschall *pro* Chalcoderus. [Blanch.
chalcoderes Agrilus, L. A. A. Chevrolat, Coléopt. Mex. (6) June 1835, no. 143.

Chalcodermus Chevrolat in Dejean, Catal. Coléopt., ed. 2 (4) Aug. 1835, 297.—Col.
Chalcodermus C. J. Schoenherr, Gen. et Sp. Curc. IV (1) 1837, 377.—Col. [[*sine typo*].
Chalcoderus W. F. Erichson, Nat. Ins. Deutschl. I. 3 (4 & 5) 1847, 763.—Col.
Chalcodes J. O. Westwood, Ann. Sci. Nat. [2] I. Feb. 1834, 118.—Col.
chalcodes Buprestis, C. R. W. Wiedemann, Mag. Entom. (Germar) IV. 1821, 122.
chalcodes Coraebus (Wied.), Laporte & Gory, H. N. Coléopt. II. 1839, 6.—Buprestis.
chalcodes Eurybia, Hope in Laporte & Gory, H. N. Coléopt. II. 1838, 1.
chalcodes Halictus, A. Brullé in Webb & Berthelot, Canaries (Ins.) 1840, 87.
chalcodes Stenochia, W. F. Erichson, Arch. f. Naturg. XIII (1) 1847, 120.
chalcodi Lepidodes, J. O. Westwood, Ann. Mag. N. H. VIII. Oct. 1841, 124.
chalcogastra Andrena, A. Brullé in Webb & Berthelot, Canaries (Ins.) 1840, 87.
chalcogaster Anthomyia, C. R. W. Wiedemann, Anal. Entom. 1824, 52.
chalcogaster Asilus, C. R. W. Wiedemann, Zoologisches Magazin, I (3) 1819, 35.
chalcogastra Dioctria, L. Dufour, Ann. Soc. Ent. France [2] VIII (1) *post* Mar. 1850,
chalcogrammella Coleophora, P. C. Zeller, Isis (Oken), 1839, 207. [146.
chalcogrammus Gadus, P. S. Pallas, Zoographia, III. 1814, 198. [521.
chalcogrammus Thylacites, Boheman in C. J. Schoenherr, Gen. et Sp. Curc. I (2) 1833,
chalcographa Buprestis (Evides), J. C. F. Klug in Erman, Reise Erde, Atlas, 1835, 30.
chalcographum Sinodendron, G. W. F. Panzer, Ins. Germ., ed. 2, heft 15, 1796–99, tab. 1. [17.
chalcoides Anthrax, Pallas in C. R. W. Wiedemann, Zoologisches Magazin, I (2) 1818,
chalcoides Aspius (Güld.), J. J. Heckel in Russegger, Reise, I (2) 1843, 1036.—Cyprinus, 1772.
chalcoides Leuciscus (Güld.), G. Cuvier, R. Anim. II. 1817, 195.—Cyprinus, 1772.
chalcolampus Pteromalus, A. Foerster, Beitr. Monogr. Pteromal. 1841, 18.
Chalcolepidius J. F. Eschscholtz in Thon, Entom. Archiv, II (1) Jan. 1829, 32.—Col.
chalcomelas Onitis, M. Perty, Del. anim. artic. Brasil. (1) 1830, 40.
chalcomelas Pteromalus, F. Walker, Entom. Mag. III (5) Ap. 1836, 476.
chalcomera Haltica, K. Illiger, Mag. f. Insektenk. (Illiger) VI. 1807, 75.
chalcomera Macrocnema (Ill.), J. F. Stephens, Ill. Brit. Ent. (Mand. IV.) Dec. 1831,
chalconatus *v.* **chalconotus.** [318.—Haltica.
Chalconotus Dejean, Catal. Coléopt., ed. 2 (2) July 1833, 136.—Col.
chalconotus Agabus (Panz.), W. F. Erichson, Käfer Mark Brand. I (1) 1837, 158.—Dytiscus, 1796.
chalconotum Agonum, E. Ménétriés, Cat. Rais. Zool. Caucase, 1832, 118.
chalconotus Anchomenus (Ménétr.), M. de Chaudoir, Bull. Soc. Imp. Nat. Moscou, XXIII. 1850 (3) 1850, 129.—Agonum.
chalconatus Carabus, Mannerheim, Bull. Soc. Imp. Nat. Moscou, II (1) 1830, 57.
chalconota Chlorota, H. Burmeister, Handb. Ent. IV (1) 1844, 363.
chalconotus Colymbetes (Ill.), J. F. Stephens, Ill. Brit. Ent. (Mand. II.) Sept. 1828, 76.—Dytiscus, Panz. 1796. [1843, 312.
chalconatus Cryptocephalus, Mannerheim, Bull. Soc. Imp. Nat. Moscou, XVI. 1843 (2)
chalconatus Dasytes, E. F. Germar, Reise Dalm. 1817, 209.
chalconotus Encyrtus, J. W. Dalman, K. Vet. Ac. Handl. 1820 (1) 1820, 169.
chalconotus Geotrupes, A. Chevrolat, Rev. Zool. (Soc. Cuv.) III. Jan. 1840, 15.
chalconotus Gracalus, G. R. Gray, Zool. "Ereb. Terr." (Birds, 1845), 20.
chalconotus Hydrobius, J. F. Stephens, Ill. Brit. Ent. (Mand. II.) Jan. 1829, 128.
chalconotos [Hyla], Kuhl & v. Hasselt, Isis (Oken), 1822, 476 [*n. n.*].
chalconota Hyla, Schlegel, Abbild. Amph. pl. 9 (? 1837 *vel* 1839).
chalconotus Limnodytes (Schleg.), Duméril & Bibron (Roret's Suite à Buffon), Erpét. VIII. Jan. 1841, 513.—Hyla, K. & H. [Tachina.
chalconota Macquartia, J. W. Meigen, Syst. Beschr. Zweifl. Insekt. VII. 1838, 229.—
chalconotus Polypedotes (Schl.), J. J. Tschudi, Classif. Batrach. 1838.—*ex* Mém. Soc. Sci. Nat. Neuchâtel, II. 1839 [1840], 34.—Hyla, K. & H.
chalconatum Strongylium, W. Kirby, Tr. Linn. Soc. London, XII (2) 1819, 418.
chalconota Tachina, Wiedemann in J. W. Meigen, Syst. Beschr. Zweifl. Insekt. IV. 1824, 270.
Chalcoparia J. Cabanis, Mus. Heineanum (1) 1850 [1851], 103.—A.

chalcopeplus Cuculus (Vig.), G. R. Gray, Genera of Birds, II. July 1847, 463.—Lampromorpha. [Aug. 1831, 92.
chalcopepla Lampromorpha, N. A. Vigors, Proc. Comm. Sci. Zool. Soc. London (8)
Chalcophana Chevrolat in Dejean, Catal. Coléopt., ed. 2 (5) *extremo* 1835, 407.—Col.
Chalcophana W. F. Erichson, Arch. f. Naturg. XIII (1) 1847, 161.—Col. [[*sine typo*].
Chalcophanes Wagler, Syst. Avium, 1827, [305].—A.
Chalcophanes J. Cabanis in Schomburgk, Reisen Brit.-Guiana, III. 1848, 683.—A.
chalcophanes Pteromalus, A. Foerster, Beitr. Monogr. Pteromal. 1841, 27.
chalcophana Buprestis, F. Klug in Ehrenberg, Sym. Phys., Ins. I (1829), sign. *d*.
chalcophana Chrysobothris (K. & E.), Laporte & Gory, H. N. Coléopt. II. 1835–1836, 7.—Buprestis.
Chalcophaps J. Gould, Birds of Australia, V (13) 1843, text to pl. 62.—A.
Chalcophora A. J. J. Solier (*ex* Audinet-S. MS), Ann. Soc. Ent. France, II (2) *c.* July 1833, 278.—Col.
Chalcoplacis Chevrolat in Dejean, Catal. Coléopt., ed. 2 (5) *extremo* 1835, 409.—Col.
Chalcoplacis W. F. Erichson, Arch. f. Naturg. XIII (1) 1847, 162.—Col.
Chalcoplethis H. Burmeister, Handb. Ent. IV (1) 1844, 410.—Col.
Chalcopsitta C. L. Bonaparte, Consp. gen. Avium, I. 1850, 3.—A.
chalcoptera Agra, F. Klug, N. A. Ac. Caes. Leop. Car. X (2) 1821, 287.
chalcoptera Anas, v. Kittlitz, Mém. présentés Ac. Imp. Sci. St Pétersb. II (4 & 5) Mar. 1835, 471.
chalcopterus Anchomenus, L. Reiche, Rev. Zool. (Soc. Cuv.) VI. Feb. 1843, 41.
chalcoptera Anomala, H. Burmeister, Handb. Ent. IV (1) 1844, 281. [1821.
chalcopterum Bembidium, Ziegler; Dejean, Spec. gén. Coléopt. V. 1831, 154.—Leja,
chalcoptera Camaria, F. Klug, Abh. ph.-Kl. K. pr. Ak. Wiss. 1832 (1834) [1833], 182.
chalcoptera Chirodica, E. F. Germar, Revue Entom. II (—) 1834, Descr. d'esp. Nouv. no. 16.
chalcopterus Cursorius, C. J. Temminck in T. & Laugier, Pls. color. (50) Sept. 1824.
chalcopterus Dyscolus, L. Reiche, Rev. Zool. (Soc. Cuv.) V. Dec. 1842, 375.
chalcoptera Gypona, H. Burmeister, Gen. Ins. (4) 1838, no. 7.
chalcoptera Ibis, L. P. Vieillot, N. Dict. H. N., ed. 2, XVI. 1817, 9.
chalcoptera Leja, Ziegler; Dejean, Catal. Coléopt. 1821, 17 [*n. n.*].
chalcoptera Lema, T. Lacordaire (*ex* Dej. Cat.), Mém. Soc. R. Sci. Liége, III (2) Nov. 1845, 352.
chalcoptera Mesomphalia, C. H. Boheman, Mon. Cassid. I. 1850, 270. [1790.
chalcoptera Phaps (Lath.), P. J. Selby, Pigeons (Nat. Libr. IX.) 1835, 195.—Columba,
chalcopterus Philonthus, J. F. Stephens, Nom. Brit. Ins., Aug. 1829, 23 [*n. n.*]; & Ill. Brit. Ent. (Mand. V.) July 1832, 231.
chalcopterus Psittacus, L. Fraser, Proc. Zool. Soc. London, VIII (90) Mar. 1841, 59.
chalcopterus Tachydromus (Temm.), W. Swainson, Birds W. Africa, II (Nat. Libr. XIX.) Sept. 1837, 233.—Cursorius.
chalcopterus Tentalus, C. J. Temminck in T. & Laugier, Pls. color. (86) Sept. 1830.
chalcopterus Xantholinus, W. F. Erichson, Gen. Spec. Staph. (1) 1839, 312.
chalcoptera Xylocopa, K. Illiger, Mag. f. Insektenk. (Illiger) V. 1806, 150 [*n. n.*].
chalcopygus Eristalis, C. R. W. Wiedemann, Aussereurop. Zweifl. Insekt. II. 1830, 178.
chalcopygus Staphylinus, J. H. Hochhuth, Bull. Soc. Imp. Nat. Moscou, XXII. 1849 (1) 1849, 113.
chalcos Buprestis, Herbst in Jablonsky, Nat. Ins. (Käfer) IX. 1801, 52.
Chalcosia J. Huebner, Verz. bekannt. Schmett. [1822], 173.—Lep.
Chalcosoma F. W. Hope, Coleopt. Manual, I. 1837, 86.—Col.
chalcosoma Anomala, [E. Blanchard], Cat. Coll. Ent. Mus. H. N. Paris; Coléopt. I (2) 1850 [*ineunte* 1851], 189.
chalcosomus Selenophorus, L. Reiche, Rev. Zool. (Soc. Cuv.) VI. May, 1843, 142.
chalcospilos Columba, J. Wagler, Syst. Avium. I. 1827, sign. 172. [Columba.
chalcospilos Peristera (Wagl.), G. R. Gray, List Birds Coll. B. M. III. 1844, 17.—
chalcospilus Turtur (Wagl.), W. Swainson, Birds W. Africa, II (Nat. Libr. XIX.) Sept. 1837, 210.—Columba.
Chalcostetha J. Cabanis, Mus. Heineanum (1) 1850 [1851], 103.—A.

chalcostomus Encyrtus, J. W. Dalman, K. Vet. Ac. Handl. 1820 (2) 1821, 341.
Chalcothea H. Burmeister, Handb. Ent. III. 1842, 319.—Col.
chalcothorax Chlaenius, C. R. W. Wiedemann, Zoologisches Magazin, II (1) 1823, 51.
chalcothorax Pelidnota, M. Perty, Del. anim. artic. Brasil. (1) 1830, 48.
chalcotis Trochilus, M. H. C. Lichtenstein, Verz. Säug. Vög. Z. M. Berlin, 1835, 10 [*n. n.*].
chalcoventris Agrilus, Gory (*ex* Dej.) in Laporte & G., H. N. Coléopt. IV. 1841, 219.
chalcurus Diplectropus, C. Gloger, Hand- u. Hilfsb. 1842, 382.
chalcura Juida (Erm.), G. R. Gray, Genera of Birds, II. Ap. 1846, 327.—Lamprotornis, Nordm.
chalcura Lamprotornis, A. v. Nordmann in Erman, Reise Erde, Atlas, 1835, 8.
chalcurum Polyplectron, C. J. Temminck in T. & Laugier, Pls. color. (88) May 1831.
chalcus Princeps, J. Huebner, Exot. Schmett., Tab. Princeps [*n. et f.*].
chaldacica Caradrina, C. F. Freyer, Neuere Beitr. Schmett. IV (51) 1840, 27.
chaldaica Caradrina, E. F. Germar, F. Ins. Europ. (22) 1842, 21.
chaldaica Orthosia, Boisduval, Gen. Index Europ. Lepid. 1840, 140.
chaldeus Conus (Bolt.), H. F. Link, Beschr. Nat. Samml. Univ. Rostock (3) 1807, 106.—Cucullus, 1798.
chaldoeus Notoxus, F. de La Ferté-S. in F. E. Guérin-M., Spec. et Icon. Anim. artic. (4) 1849, 29 ["Mon. Anth." *poster. edit.*].
Chalea C. J. B. Amyot, Ann. Soc. Ent. France, V (2) 1847, 190.—Hem. [*non binom.*].
chaleopterum Ethon, E. F. Germar, Linnaea Entom. III. Ap. 1848, 177.
Chalepotaton J. Gistl, Nat. Thierr. 1848, p. ix.—Verm.
Chalepus C. P. Thunberg, Goettingen gelehrte Anz. 1805, 282.—Col.
Chalepus W. S. Macleay, Horae Entom. I (1) 1819, 149.—Col.
Chalicocorus L. Agassiz, Nomen. Zool. Index Univ. 1846.—*emend. pro* Chalicorus, Erichs.
chalicoda Dioxys, Lepeletier in H. Lucas, Explor. Algér. (Artic. III.) 1849, 207. [Hym.
Chalicodoma Lepeletier de S. F. (Roret's Suite à Buffon), Hyménopt. II. 1841, 309.—
Chalicomus *id. ac* Chalicomys, Kaup; H. v. Meyer, Mag. Nat. Hist., n. s., II. Nov. [1838, 586.—M.
Chalicomys J. Kaup, Isis (Oken), 1832, 994.—M.
chalicophila Helicella (Orb.), H. Beck, Index Moll. Mus. Ch. Fred. (1) 1837, 7.—Helix.
chalicophila Helix, A. d'Orbigny, Syn. Moll. Am. mérid. in Magasin de Zool. V. 1835, 6.
Chalicorus W. F. Erichson, Entomographien, 1840, 124.—Col.
Chalicotherium J. J. Kaup, Descr. Oss. foss. (2) 1833, 4.—M.
Chalides Quatr. 1844; *teste* Scudder, *non comp.*, *v.* Chalidis.
Chalidis A. de Quatrefages, Ann. Sci. Nat. [3] (Zool.) I. Mar. 1844, 129 & 155.—Nud.
Chalimus H. Burmeister, N. A. Ac. Caes. Leop. Car. XVII. 1835, 294.—Cr.
Chalinura J. W. Dalman, K. Vet. Ac. Handl. 1825 (2) 1826, 397.—Ar. [*typus* Aranea (Chalinura) longipes].
Chalisomus W. Swainson, N. H. Fishes etc. II. July, 1839, 194.—P. [C—a on p. 325].
chalsitis Noctua, J. Huebner, Europ. Schmett., Tab. Noctua, 57 (Fernaldo judice 1802) [*n. et f.*]
chalsytis Plusia (Huebn.), F. Ochsenheimer, Schmett. Europa, IV. 1816, 89.—Noctua.
Chalurus F. Rossi, Syst. Verz. Zweifl. Ins. 1848, 34 [=Chalarus, Walk.].
chalusii Ampedus, F. E. Guérin-M., Rev. Zool. (Soc. Cuv.) X. Jan. 1847, 7.
chalybaeella Coleophora (Costa), Zeller, Linnaea Entom. IV. Dec. 1849, 212.—Plutella.
chalybaeella Plutella, O. G. Costa, Fauna Regno Napoli, Lepidott., Plutella, 3 (1832-40).
Chalybaeus G. Cuvier, R. Anim., ed. 2, I. 1829, 354.—A. [Cyprinus.
chalybatus Barbus (Pall.), A. v. Nordmann in Démidoff, Voy. Russie, III. 1840, 474.—
chalybatus Cyprinus, *id. ac* bulatmai [Persis], S. G. Gm.; P. S. Pallas, Zoographia, III. 1814, 292.
chalybdea Nucras (Eichw.), J. E. Gray, Cat. Lizards Coll. B. M. 1845, 34.—Zootoca.
chalybdea Zooteca, E. Eichwald, Fauna Caspio-Caucasia, 1841, 73.
chalybdea Zootoca, E. Eichwald, N. Mém. Soc. Imp. Nat. Moscou, VII. 1841, 91.
Chalybe Laporte in Dejean, Catal. Coléopt., ed. 3 (1-4) July 1836, 56.—Col. [*n. n.*].
Chalybe Duponchel in J. B. Godart, H. N. Lépid. France, X (Noct. 7) 1837, 296.—Lep.
chalybeana Tortrix, F. v. P. Schrank, F. Boica, II (2) 1802, 71.
chalybeata Andrena, W. F. Erichson, Arch. f. Naturg. VIII (1) 1842, 268.

chalybeata Beris (Forst.), J. W. Meigen, Syst. Beschr. Zweifl. Insekt. II. 1820, 4.—Musca, 1770–71.
chalybeata Buprestis, F. Klug, Abh. ph.-Kl. K. pr. Ak. Wiss. 1832 (1834) [1833], 149.
chalybeata Chrysogaster, J. W. Meigen, Syst. Beschr. Zweifl. Insekt. III. 1822, 267.
chalybeata Colaspis, Cristofori & Jan, Cat. Mus. (III a, Coleopt.) 1832, 79 [*n. n.*].
chalybeata Cosmorhoe, J. Huebner, Verz. bekannt. Schmett. 1826, 326.—Geometra.
chalybeata Diaperis, Ziegl.; Dejean, Catal. Coléopt. 1821, 68 [*n. n.*].
chalybeata Felis, J. Hermann, Obs. Zool. 1804, 36.
chalybeata Felis, C. H. Smith [*non* Hermann] in Griffith's Cuvier, Anim. Kingd., Mamm. II. 474 (1827), Syn. 1827, 166.
chalybeata Geometra, J. Huebner, Europ. Schmett., Tab. Geom. 67 (Fernaldo judice 1808–18) [*n. et f.*].
chalybeatus Hydrophilus, J. Curtis, Proc. Linn. Soc. London (21) June 1844, 197.
chalybeatus Ichneumon, J. L. C. Gravenhorst, Ichneum. Europ. I. 1829, 448.
chalybeata Lampetis (Klug), M. Spinola, Ann. Soc. Ent. France, VI (1) *post* Mar. 1837, 114.—Buprestis.
chalybeata Macquartia, J. W. Meigen, Syst. Beschr. Zweifl. Insekt. VII. 1838, 229.—Tachina, 1824.
chalybeata Myobia (Meig.), E. Blanchard in Brullé, H. N. Anim. artic. (Orth. etc.) III. 1840, 611.—Tachina.
chalybeata Pipiza, J. W. Meigen, Syst. Beschr. Zweifl. Insekt. III. 1822, 252.
chalybeatus Pompilus, J. Schiodte, Naturhist. Tidsskrift, I. 1837, 338.
chalybeata Rohita, Cuvier & Valenc., H. N. Poiss. XVI. 1842, 271. [294.
chalybeatus Syrphus, Megerle in J. W. Meigen, Syst. Beschr. Zweifl. Insekt. III. 1822,
chalybeata Tachina, J. W. Meigen, Syst. Beschr. Zweifl. Insekt. IV. 1824, 271.
chalybeata Zophomyia (Meig.), J. Macquart (Roret's Suite à Buffon), Diptères, II. 1835, 161.—Tachina.
chalybeicaudus Trochilus, G. A. Suckow, Naturges. II (1) 1800, 682.
chalybeocephala Muscicapa, R. P. Lesson, Man. Orn. I. June 1828, 187.
chalybeicollis Strigoderma, [E. Blanchard], Cat. Coll. Ent. Mus. H. N. Paris, Coléopt. I (2) 1850 [*ineunte* 1851], 202.
chalybeicornis Clythra, Dahl; Dejean, Catal. Coléopt. 1821, 126 [*n. n.*].
chalybeicornis Clythra, A. Brullé in Bory de St V., Exp. Morée (Ins.) 1832, 268.
chalybeipennis Altica, Dejean in J. A. Boisduval in d'Urville, Voy. "Astrolabe," Ent. (2) 1835, 561.
chalybeipennis Chlaenius, L. A. A. Chevrolat, Coléopt. Mex. (4) Jan. 1835, no. 24.
chalybeipennis Harpalus, J. Sturm, Catal. Ins. Samml, 1826, 148 [*n. n.*].
chalybeipennis Hypherpes, M. de Chaudoir, Bull. Soc. Imp. Nat. Moscou, XVI. 1843 (4) 1843, 768.
chalybaeipennis Lebia, R. F. Sahlberg, Acta Soc. Sci. Fennicae, II (2) 1845, 510.
chalybeipennis Lema, L. A. A. Chevrolat, Coléopt. Mex. (5) Jan. 1835, no. 111.
chalybeipennis Staphylinus, Dahl; J. Sturm, Catal. Ins. Samml. 1826, 198.
chalybeipennis Staphylinus, E. Ménétriés, Cat. Rais. Zool. Caucase, 1832, 143.
chalybeipes Naupactus, Boheman in C. J. Schoenherr, Gen. et Sp. Curc. VI (1), 1840, 47.
chalybeosoma Minturnia, T. Lacordaire, Mém. Soc. R. Sci. Liége, V. May 1848, 528.
chalybeitarsis Belionota, L. A. A. Chevrolat, Coléopt. Mex. (1) Oct. 1833, no. 32.
chalybeitarsis Chrysobothris (Chevr.), Laporte & Gory, H. N. Coléopt. II. 1835–1836, 2.—Belionota.
chalybeius -a -um *v.* **chalybeus -a -um.** [479.
chalybeiventris Trypeta, C. R. W. Wiedemann, Aussereurop. Zweifl. Insekt. II. 1830,
chalybella Phycis, E. Eversmann, Lepidopt. Volgo-Ural. 1844, 549.
chalybeo→ *v.* **chalybei→.**
chalybescens Volucella, C. R. W. Wiedemann, Aussereurop. Zweifl. Insekt. II. 1830, 204.
[**chalybeus -a -um.**]
chalybeus Abax, Palliardi, Beschr. Carab. 1825, 41.
chalybea Actina, J. W. Meigen, Klassif. Zweifl. Insekt. I (1) 1804, 117.
chalybeus Aegithus (Dup.), T. Lacordaire, Mon. Erotyl., Sept. 1842, 279.—Erotylus.
chalybea Agapanthia, F. Faldermann, N. Mém. Soc. Imp. Nat. Moscou, V. 1837, 303.

chalybeum Agonum, J. Sturm, Deutschl. Fauna (Insecten) V. 1824, 219.
chalybeus Alopecophis, J. E. Gray, Ann. Mag. N. H. (2) IV. Oct. 1849, 247.
chalybea Altica, Dejean, Catal. Coléopt. 1821, 119 [*n. n.*]. [287.
chalybaea Amphicoma, F. Faldermann, N. Mém. Soc. Imp. Nat. Moscou, IV. 1835,
chalybeus Anchomenus, Dejean, Spec. gén. Coléopt. V. 1831, 720.
chalybaea Anomala, H. Burmeister, Handb. Ent. IV (1) 1844, 282. [428.
chalybea Anthomyia, C. R. W. Wiedemann, Aussereurop. Zweifl. Insekt. II. 1830,
chalybea Aporocera, W. W. Saunders, Ann. Mag. Nat. Hist. XI (67) Jan. 1843, 59.
chalybeia Aranea, C. A. Walckenaer, Faune Paris. II. 1802, 245.
chalybeya Aranea, C. Duméril, Dict. Sci. Nat. (ed. 1) II. 1804, 344.
chalybea Ardea, F. M. Daudin in Buffon, Hist. Nat. (Didot's ed.) Quad. XIV. 1799 [1802], 326.
chalybea Ardea, J. F. Stephens in G. Shaw, Gen. Zool. (Aves) XI (2) 1819, 582.
chalybea Ardea, L. P. Vieillot, Ency. Méth. (Orn.) 1823, 1124.
chalybeus Asopus, Herrich-S., Wanzenart. Ins. III (4) July 1836, 68.
chalybeius Attus, C. A. Walckenaer, Tab. Aran. 1805, 23.—Aranea, 1802.
chalybaeus Baridius, Boheman in C. J. Schoenherr, Gen. et Sp. Curc. VIII (1) 1844, 126.
chalybea Baris, J. Sturm, Catal. Ins. Samml. 1826, 99 [*n. n.*].
chalybea Barita (Lath.), C. J. Temminck in T. & Laugier, Pls. color. (74) Sept. 1827. —Paradisea, 1790.
chalybea Buprestis, C. R. W. Wiedemann, Zoologisches Magazin, II (1) 1823, 100.
chalybeum Callidium, Dejean, Catal. Coléopt. 1821, 110 [*n. n.*].
chalybaeum Canthon, E. Blanchard in d'Orbigny, Amér. Mérid. (Ins.), 1846, 163.
chalybea Cassida, E. F. Germar, Ins. Spec. novae, I. 1824, 532.
chalybeum Catostoma, J. Wagler, Nat. Syst. Amph. 1830, 194.
chalybaeus Ceutorhynchus, E. F. Germar, Ins. Spec. novae, I. 1824, 237.
chalybea Cheilonycha (Dej.), T. Lacordaire, Mém. Soc. R. Sci. Liége, I (1) 1843 [separata 1842], 108.—Cicindela.
chalybaeus Chilotomus (Fald.), M. de Chaudoir, Bull. Soc. Imp. Nat. Moscou, XV. 1842 (4) 1842, 848.—Ditomus.
chalybea Chrysobothris, Laporte & Gory, H. N. Coléopt. II. 1835–1836, 25.
chalybea Chrysochroa, Gory in Laporte & G., H. N. Coléopt. IV. 1840, 56.
chalybea Chrysomela, Dejean, Catal. Coléopt. 1821, 124 [*n. n.*].
chalybea Cicindela, Dejean, Spec. gén. Coléopt. I. 1825, 38.
chalybaea Cinnyris (L.), G. Cuvier, R. Anim. I. 1817, 412.—Certhia, 1766.
chalybeia Cinnyris (L.), W. Swainson, Zool. Illust. (1) II (18) Mar. 1822, pl. 95.—Certhia, 1766.
chalybea Clitellaria, C. R. W. Wiedemann, Anal. Entom. 1824, 30.
chalybaea Clytra, E. F. Germar, Ins. Spec. novae, I. 1824, 546.
chalybaeum Cnodalon, E. F. Germar, Mag. Entom. (Germar) IV. 1821, 153.
chalybea Coccinella, Dejean in J. A. Boisduval in d'Urville, Voy. "Astrolabe," Ent. (2) 1835, 595.
chalybea Colaspis, J. Sturm, Catal. Ins. Samml. 1826, 123 [*n. n.*]. [Ditomus.
chalybaeus Colochilus (Fald.), V. v. Mochulski, Kaefer Russl., *post* May 1850, 21.—
chalybea Coptocephala (Germ.), T. Lacordaire, Mém. Soc. R. Sci. Liége, V. May 1848, 359.—Clythra.
chalybeus Corynetes, Knoch; Dejean, Catal. Coléopt. 1821, 42 [*n. n.*].
chalybeus Cracticus (Lath.), L. P. Vieillot, N. Dict. H. N., ed. 2, V. 1816, 355.—Paradisea, 1790.
chalybaeus Dasytes, E. F. Germar, Ins. Spec. novae, I. 1824, 78.
chalybeus Dasytes, E. Ménétriés, Cat. Rais. Zool. Caucase, 1832, 164.
chalybeus Dicaelus, Dejean, Spec. gén. Coléopt. II. 1826, 385.
chalybeus Ditomus, F. Faldermann, N. Mém. Soc. Imp. Nat. Moscou, IV. 1835, 13.
chalybeus Dolichopus, C. R. W. Wiedemann, Zoologisches Magazin, I (1) 1817, 72.
chalybeus Elater, Jas. Sowerby, Brit. Miscell. II (12) Aug. 1806, 23.
chalybeus Eristalis, J. Macquart, Mém. Soc. R. Sci. Lille, 1841 (1) 1842, 115.
chasybeus (*sic*) Erotylus, P. A. J. Duponchel, Mém. Mus. H. N. (Paris) XII [2] Sept. 1825, 157.

chalybaeus Eulissus, Mannerheim, Mém. présentés Ac. Imp. Sci. St Pétersb. I (5) Feb. 1831, 449.
chalybeus Eumerus, Gory in Laporte & G., H. N. Coléopt. IV. 1841, 275.
chalybea Feronia, Dejean, Spec. gén. Coléopt. III. 1828, 234.
chalybea Galleruca, MacL.; Dejean, Catal. Coléopt. 1821, 118 [*n. n.*].
chalybea Galleruca, F. W. Hope, Zool. Miscell. (Gray) (1) Feb. 1831, 28.
chalybaeus Geotrupes, E. Mulsant, H. N. Coléopt. France (Lam.) Aug. 1842, 358.
chalybaea Gymnetis, [E. Blanchard], Cat. Coll. Ent. Mus. H. N. Paris, Coléopt. I. Oct. 1850, 37.
chalybeus Gyrinus, M. Perty, Del. anim. artic. Brasil. (1) 1830, 15.
chalybeus Hadrus, M. Perty, Del. anim. artic. Brasil. (3) 1833, 183.
chalybea Haltica, K. Illiger, Mag. f. Insektenk. (Illiger) VI. 1807, 115.
chalybeus Harpalus, Sch.; Dejean, Catal. Coléopt. 1821, 15 [*n. n.*].
chalybeus Harpalus (Dej.), W. F. Erichson, Arch. f. Naturg. XIII (1) 1847, 71.—Selenophorus.
chalybeus Hedyphanes, F. Faldermann, N. Mém. Soc. Imp. Nat. Moscou, V. 1837, 96.
chalibeus Heliophanus (Hahn), C. L. Koch, Uebers. Arachnidensyst. I. 1837, 30.—Salticus.
chalybeum Himatidium, C. H. Boheman, Mon. Cassid. I. 1850, 73.
chalybaea Hirundo, C. Dumont, Dict. Sci. Nat. XXI. 1821, 224.
chalybea Ischnopoda, Rudd in J. F. Stephens, Man. Brit. Coleopt. 1839, 355.
chalybea Juida (Ruepp.), G. R. Gray, Gen. Birds, II. Ap. 1846, 327.—Lamprotornis.
chalybea Lacerta, E. Eichwald, Zool. Spec. III. 1831, 188.
chalybaeus Lamprotornis, C. G. Ehrenberg, Sym. Phys., Aves (1833), pl. 1828.
chalybaeus Lamprotornis, E. Rueppell, Neue Wirbelth. Abyssin. (5) 1836, 27.
chalibaea Leptura, Knoch in F. V. Melsheimer, Ins. Pennsyl. 1806, 38 [*n. n.*], & *var.* rufipes, F. V. M. [*n. n.*].
chalybea Lonchaea, C. R. W. Wiedemann, Aussereurop. Zweifl. Insekt. II. 1830, 476.
chalybeus Lophornis (Vieill.), C. L. Bonaparte, Consp. gen. Avium, I. 1850, 84.—Trochilus. [[*non comp.*].
chalybeus Lydus (Tausch.), H. C. Kuester, Käfer Europas, III. 1845, 59.—Mylabris
chalybea Lytta (Sch.), Dejean, Catal. Coléopt. 1821, 75.—Oenas, ? Tausch.
chalybaea Lytta (Tausch.), G. Fischer v. W., Entom. Imp. Russ. II. *post* Nov. 1824, [229.—Oenas.
chalybea Lytta, W. F. Erichson, Arch. f. Naturg. IX (1) 1843, 258.
chalybea Mantis, Audinet-Serville (Roret's Suite à Buffon), Orth. 1839 [Dec. 1838], 202.
chalybea Mantispa, W. F. Erichson in Germar, Zeitschr. f. d. Entom. I (1) 1839, 160.
chalybaea Megacephala, T. Lacordaire, N. Ann. Mus. H. N. (Paris) II [1] 1833, 56.
chalybea Megathopa, E. Blanchard in d'Orbigny, Amér. Mérid. (Ins.) 1846, 158.
chalybea Mellisuga (Vieill.), J. F. Stephens in G. Shaw, Gen. Zool. (Aves) XIV (1) 1826, 253.—Trochilus.
chalybeus Merodon, Hoffmannsegg in J. W. Meigen, Syst. Beschr. Zweifl. Insekt. III. [1822, 365.
chalybea Mesomphalia, C. H. Boheman, Mon. Cassid. I. 1850, 248.
chalybeia Mitra, L. Reeve, Conch. Icon. II.—Mitra, no. 59, Sept. 1844.
chalybea Musca, W. Turton, Linnaeus, Syst. Nat. III. 1802, 632.
chalybaea Musca, J. L. C. Gravenhorst, Vergl. Uebers. Zool. Syst. 1807, 378.
chalybea Musca, C. R. W. Wiedemann, Aussereurop. Zweifl. Insekt. II. 1830, 402.
chalybea Muscicapa, G. A. Suckow, Naturg. II [2] 1801, 1049.
chalybea Muscicapa, J. M. Bechstein in Latham, Vögel, IV (2) 1812, 320.
chalybeus Myas, Ziegl.; J. Sturm, Catal. Ins. Samml. 1826, 171.
chalybeus Myas (Palliardi), Dejean, Spec. gén. Coléopt. III. 1828, 424.—Abax.
chalybea Nectarinia (L.), M. H. C. Lichtenstein, Verz. ausgestop. Säug. Vög. 1818, 12.—Certhia, 1766.
chalybea Oedemera, F. Faldermann, N. Mém. Soc. Imp. Nat. Moscou, V. 1837, 149.
chalybaeus Oenas, A. M. Tauscher, Mém. Soc. Imp. Nat. Moscou, III. 1812, 153.
chalybeus Onthophagus, F. Klug in Ehrenberg, Sym. Phys., Ins. V (1845), sign. *a.*
chalybea Oplocephala, Laporte & Brullé, Ann. Sci. Nat. XXIII (92) Aug. 1831, 341.
chalybeus Orcus (Boisd.), E. Mulsant, Ann. Soc. Agric. Lyon [2] II. 1850, 471.—Coccinella.

chalybea Ortalis, C. R. W. Wiedemann, Aussereurop. Zweifl. Insekt. II. 1830, 464.
chalybea Pachylosticta, M. Perty, Del. anim. artic. Brasil. (3) 1833, 129.
chalybea Pachyta (Kn.), S. S. Haldeman, Tr. Amer. Phil. Soc., n. s., X (1) 1847, 60. —Leptura.
chalybeus Paederus, W. F. Erichson, Gen. Spec. Staph. (2) 1840, 664.
chalybea Paradisea, F. M. Daudin in Buffon, Hist. Nat. (Didot's ed.) Quad. XIV. 1799 [1802], 258.
chalybaeus Phonygama (Vieill.), R. P. Lesson, Traité Ornith. (5) *inter* Sept. 1830 & Feb. 1831, 344.—Cracticus.
chalybea Pirene, A. H. Haliday, Entom. Mag. I (4) July 1833, 338.
chalybea Platysma, J. Sturm, Catal. Ins. Samml. 1826, 185 [*n. n.*].
chalybaeum Pogonostoma, F. Klug, Arch. f. Naturg. I (1) 1835, 383.
chalybeus Pristonychus, Dejean, Spec. gén. Coléopt. III. 1828, 57. [1788.
chalybea Progne (Gm.), G. R. Gray, Genera of Birds, I. Mar. 1845, 59.—Hirundo,
chalybea Psamatha, W. E. Shuckard, Tr. Entom. Soc. Lond. II (1) Feb. 1838, 69.
chalybaeus Pteromalus, C. G. Nees v. E., Hymenopt, Ichn. aff. II. 1834, 112.
chalybeius Salticus (Walk.), C. W. Hahn, Die Arachniden, II (4) Oct. 1834, 42.—Aranea.
chalybea Scaphura, Marschall, Ann. Wiener Mus. I [2] 1836, 210.
chalybeus Scatonomus, W. Erichson, Arch. f. Naturg. I (1) 1835, 258.
chalybaea Schizocephala, H. Burmeister, Handb. Ent. II (2) i, 1838, 552.
chalybeus Selenopalpus, A. White, Zool. "Ereb. Terr." (Ins. 1846), 13.
chalybeus Selenophorus, Dejean, Spec. gén. Coléopt. IV. 1829, 110.—Harpalus, 1821.
chalybea Siphonura, J. T. C. Ratzeburg, Die Ichneum. I (*c.* Mar.) 1844, 207.
chalybea Sphecomorpha, E. Newman, Entom. Mag. V (4) Ap. [*i.e.* July] 1838, 397.
chalybea Sphenoptera, E. Ménétriés, Mém. Ac. Imp. Sci. St Pétersb. [6] VIII (2=Sci. Nat. VI.) (1 & 2) Feb. 1848, 46. [Asopus.
chalybaeus Stiretrus (Hahn), E. F. Germar, Zeitschr. f. d. Entom. I (1) 1839, 11.—
chalybea Strangalia (Hald.), J. L. Le Conte, Journ. Acad. Nat. Sci. Philad. I (4) Jan. 1850, 331.—Pachyta.
chalybea Tanagra, Natterer in J. C. Mikan, Delect. Brasil. (4) 1825 [*teste* C. W. R.].
chalybeus Telephorus, F. L. de Laporte in Brullé, H. N. Anim. artic. (Coléopt.) I. 1840, 271. [—Buccinum, 1790.
chalybaea Terebra (L.), L. A. G. Bosc, s. à Deterville ed. Buffon, Moll. V. 1801, 20.
chalybea Tillicera, A. White, Nomen. Coleopt. Coll. B. M. (4) 1849, 11 [*n. n.*] & 51.
chalybaeus Torymus, J. T. C. Ratzeburg, Die Ichneum. I (*c.* Mar.) 1844, 179.
chalybeus Trechus, J. Sturm, Catal. Ins. Samml. 1826, 203 [*n. n.*].
chalybeus Trochilus, J. M. Bechstein in Latham, Vögel, IV (1) 1811, 222.
chalybeus Trochilus, L. P. Vieillot, Ency. Méth. (Orn.) 1822, 574.
chalybeus Turdus, T. Horsfield, Tr. Linn. Soc. London, XIII (1) 1821, 148.
chalybea Uranophora, J. Huebner, Zuträge z. Exot. Schmett. III. 1825, 14.
chalybea Xylota, C. R. W. Wiedemann, Aussereurop. Zweifl. Insekt. II. 1830, 98.
chalybicolor Bothriopterus, M. de Chaudoir, Ann. Soc. Ent. France, IV (2) *post* June 1835, [447.
Chalybion A. G. Dahlbom, Hymenopt. Europaea (1) 1844, 21.—Hym.
Chalybium L. Agassiz, Nomen. Zool. Index Univ. 1846.—*emend. pro* Chalybion, Dahlb.
Chalybs J. Huebner, Verz. bekannt. Schmett. 1818, 76.—Lep.
Chama L. Oken, Lehrb. Naturg. III. 1815, 243.—L. [=Tridacna].
chama Canis, A. Smith, S. African Quart. Journ. II. no. 1 (3) Dec. 1833, 89.
chama Cyclidium, M. Losana, Mem. R. Acc. Sci. Torino, XXXIII. 1829, 30.
chama Spirifer, E. Eichwald, Silur. Schichtensyst. Esthland, 1840, 145.
Chamaea W. Gambel, Proc. Acad. Nat. Sci. Philad. III (7) Feb. 1847, 154.—A.
chamaeformis Bucardites, E. F. v. Schlotheim, Die Petref. 1820, 208.
chamaeformis Cardita (Sow.), G. A. Goldfuss, Petref. German. II (6) 1837, 189.—Veneri-
chamaeformis Gryphaea, J. Phillips, Geol. Yorksh. I. 1829, 135 [*n. et f.*]. [cardia.
chamaeformis Gryphites, E. F. v. Schlotheim, Die Petref. 1820, 291.
chamaeformis Ostracites, E. F. v. Schlotheim, Die Petref. 1820, 237.
chamaeformis Venericardia, J. De C. Sowerby, Min. Conch. V. 1825, 145.
[chamaeleo, etc.]
chamoeleo Scaphidomorphus, T. Lacordaire, Mon. Erotyl., Sept. 1842, 489.

Chamaeleolis J. T. Cocteau & G. Bibron in Sagra, Cuba (Rept.), 1839, 145.—R.
Chamaeleon L. Agassiz, Nomen. Zool. Index Univ. 1846.—*emend. pro* Chamaeleo, Laur. [1768.
chameleon Actinia, A. E. Grube, Actin. Adriat. 1840, 8.
chamaleon Amnistes (Grube), J. Gistl, Nat. Thierr. 1848, p. x.—Polyporus.
chameleon Buprestis, Cristofori & Jan, Cat. Mus. (III a, Coleopt.) 1832, 18 [*n. n.*].
chamaeleon Chamaeleo (Gm.), G. Cuvier, R. Anim. II. 1817, 52.—Lacerta, 1758.
chameleon Chameleon (L.), J. E. Gray, Phil. Mag., n. s., II (7) July 1827, 57.—Lacerta, 1758. [Rhynchaenus.
chamaeleon Cnemargus (Fab.), C. J. Schoenherr, Gen. et Sp. Curc. IV (1) 1837, 193.—
chamaeleon Lamprosoma, T. Lacordaire, Mém. Soc. R. Sci. Liége, V. May 1848, 588.
chamaeleon Mysis, J. V. Thompson, Zool. Res. (II) Ap. 1829, 28.
chamaeleon Pelidnota (Herbst), H. Burmeister, Handb. Ent. IV (1) 1844, 408.—Scara-
chamaleon Polyporus, A. E. Grube, Actin. Adriat. 1840, 50. [baeus, 1789.
cameleon Prepodes (Fab.), C. J. Schoenherr, Gen. et Sp. Curc. II (1) 1834, 18.—Curculio, ? Rhynchaeus.
chamaeleon Rhynchaenus, J. C. Fabricius, Syst. Eleuth. II. 1801, 461. [168.
chamaeleonides Anolis, Duméril & Bibron (Roret's Suite à Buffon), Erpét. IV. Oct. 1837,
chamaeleontina Gonyocephalus (Laur.), J. E. Gray, Cat. Lizards Coll. B. M. 1845, 238. Iguana, 1768.
Chamaeleopsis A. F. Wiegmann, jun., Isis (Oken), 1831, 298.—R.
Chamoeleopsis J. E. Gray (*ex* Wiedemann MS), Griffith's Cuvier, Anim. Kingd., Rept. 1830, Syn. 45.—R. [Oct. 1837, 176.
chamaeleopsis Corythophanes, Duméril & Bibron (Roret's Suite à Buffon), Erpét. IV.
chamaemorus Uvella, Bory de St V., Ency. Méth. (Zooph.) 1827, 766.
chamaemorum Uvella (Euuvella), Bory; C. M. Diesing, Syst. Helminth. I. 1850, 37.
Chamaemya J. W. Meigen in Panzer, Ins. Germ., heft 105, 1809, tab. 12.—Dipt.
Chamaemyia J. W. Meigen, Mag. f. Insektenk. (Illiger) II. 1803, 278.—Dipt.
chamaenerii Deilephila, T. W. Harris, Amer. J. Sci. XXXVI (2) July 1839, 305.
Chamaepelia W. Swainson, N. H. Classif. Birds, II. June 1837, 169.—A.
Chamaepetes J. G. Wagler, Isis (Oken), 1832, 1227.—A.
chamaeropis Derelomus (Fab.), C. J. Schoenherr, Isis (Oken), 1825, 583.—Rhynchaenus.
chamaeropis Rhynchaenus, J. C. Fabricius, Syst. Eleuth. II. 1801, 448.—Curculio, 1798.
Chamaerrhipes P. A. Latreille, Ann. Soc. Ent. France, III (1) *post* Mar. 1834, 169.—Col.
Chamaesaura J. E. Gray, Ann. Nat. Hist. I (5) July 1838, 392.—R.
Chamaesaurus J. G. Schneider, Hist. Amph. II. 1801, 205.—R.
Chamaeza N. A. Vigors, Zool. Journ. II (7) Oct. 1825, 395.—A.
Chamaezosa J. Cabanis, Arch. f. Naturg. XIII. 1847, 218.—A.
Chamapetes G. R. Gray, List Gen. Birds, 1840, 59 = Chamaepetes, *q.v.*
chamatus Ostracites, E. F. v. Schlotheim, Die Petref. 1820, 232.
chambereti Strachia, L. Guillou, Rev. Zool. (Soc. Cuv.) IV. Aug. 1841, 262.
chamek Ateles (Humb.), R. P. Lesson, Spec. des Mamm., Nov. 1840, 133.—Simia.
chamek Cebus (Humb.), J. B. Fischer, Syn. Mamm. 1829, 38.—Simia.
chameck Simia, Humboldt, Voy. intér. Amér. (Rec. obs. Zool., 2nd issue) Tabl. Syn. 1811, [353.
Chameleo J. P. Bonnaterre, Ency. Méth. (Erp.) 1789, 31.—R.
Chameleon Bory de St V., Dict. Class. H. N. III. 1823, 97.—R.
Chamepelia R. P. Lesson, Traité Orn. 1831, 474.—A.
Chamina J. Huebner, Verz. bekannt. Schmett. 1825, 271.—Lep.
chamissonia Papilio, F. Eschscholtz in Kotzebue, Entdeck. Reise Süd-See, III. 1821, 203.
chamissonis Brachysoma (Eysenh.), R. P. Lesson (Roret's Suite à Buffon), Acalèphes, 1843, 493.—Rhizophysa. [Suite à Buffon), Acalèphes, 1843, 281.
chamissonis Campanella, R. P. Lesson, Prod. Méduses [*auct. typ.*] 1837, 11; (Roret's
chamissonis Carabus, Eschscholtz in Dejean, Catal. Coléopt. 1821, 6 [*n. n.*].
chamissonis Carabus, Eschscholtz in G. Fischer v. W., Entom. Imp. Russ. I (Ent. Ruthen.) *post* May 1822, 88. [1835, 246.
chamissonis Coronella, Hemp.; A. F. A. Wiegmann, N. A. Ac. Caes. Leop. Car. XVII.
chamissonis Coryne (Ehr.), G. Johnston, Hist. Brit. Zooph., ed. 2, 1847, 43.—Syncoryna.
chamissonis [Epibulia], (Eysenh.), J. F. Eschscholtz, Syst. Acalephen, 1829, 149.—
chamissonis Mnemia, J. F. Eschscholtz, Syst. Acalephen, 1829, 32. [Rhizophysa.

chamissonis Oikopleura, H. Mertens, Mém. Ac. Imp. Sci. St Pétersb. [6] I (2) June 1830, [219.
chamissonis Orophis (Wiegm.), L. Fitzinger, Syst. Rept. 1843, 26.—Coronella.
chamissonis Polyptera (Esch.), R. P. Lesson, Ann. Sci. Nat. [2] (Zool.) V. Ap. 1836, 247.—Mnemia.
chamissonis Rhizophysa, K. W. Eysenhardt, N. A. Ac. Caes. Leop. Car. X (2) 1821, 416.
chamissonis Syncoryna, C. G. Ehrenberg, Abh. ph.-Kl. K. pr. Ak. Wiss. 1832 (1834), 295.
chamissonis Tubipora, Hemprich & C. G. Ehrenberg, Abh. ph.-Kl. K. pr. Ak. Wiss. [1832 (1834), 280.
chamiticus Pectinites, E. F. v. Schlotheim, Die Petref. 1820, 227.
chamoeleo→ *v.* **chamaeleo→.**
chamoides Cardium, H. F. Link, Beschr. Nat. Samml. Univ. Rostock (4) 1807, 19.
chamoides Cleidothaerus, S. Stutchbury, Zool. Journ. V (17) Feb. 1830, 98.
chamoides Petricola, Lamarck, An. s. vert. V. 1818, 505.
chamomillae Anthaxia, Dahl, Bull. Soc. Imp. Nat. Moscou, 1837 (8) 1837, 90.
chamomillae Callaenia (D. & S.), J. Huebner, Verz. bekannt. Schmett. [1825], 246.—Noctua, 1775.
chamomillae Cucullia (D. & S.), F. Ochsenheimer, Schmett. Europa, IV. 1816, 88.—[Noctua, 1775.
chamomillae Leptura, J. C. Fabricius, Syst. Eleuth. II. 1801, 359.
chamomillae Trachyphlaeus, Dahl; J. Sturm, Catal. Ins. Samml. 1826, 203.
Chamostraea De Roissy, 1805; *teste* Scudder, *non comp.*
Chamostrea De Roissy, 1805; *teste* Herrm., *non comp.* [*non* Roissy.
Chamostrea L. Agassiz, Nomen. Zool. Index Univ. 1846.—*emend. pro* Camostrea, Desh.
Chamostrea J. E. Gray, Syn. Cont. Brit. Mus., ed. 42, 1840, 136 & 150.—L. [*n. n.*].
chamusseti Ammonites, A. d'Orbigny, Pal. Franç., Jurass. I (Céph.) 1847, 437.
chamousseti Nerinea, A. d'Orbigny, Pal. Franç., Crét. II (Gast.) 1842, 79.
Champa =Champsa, Wagl.; L. Agassiz, Nomen. Zool. Index Univ. 1846, 77.
Champaetes J. G. Wagler, Isis (Oken), 1832, 1227.—A.
champil Alausa (C. & V.), T. Cantor, J. Asiat. Soc. Bengal, XVIII. 1849 (Dec. 1850), [1284.—Clupea.
champil Clupea, J. E. Gray, Ill. Indian Zool. II [1832–5] (pl. 91).
champil Pellona (Gray), Cuvier & Valenc., H. N. Poiss. XX. 1847, 324.—Clupea.
champole *v.* **chanpole.**
Champsa J. Wagler, Descr. Icon. Amph. (2) 1830, 140 & pl. 17.—R.
Champsodactylus D. & B. 1839; *teste* Agassiz, Campsodactylus *est.*
champsoides Crocodilus, R. Owen, Rept. London Clay (Pal. Soc. III.) Aug. 1850, 31.
chamses Crocodilus, Bory de St V., Dict. Class. H. N. V. 1824, 105.
chamusseti *v.* **chamousetti.**
Chamyna J. Huebner, Exot. Schmett. II. Tab. [204] *die indet.*—Lep. [*n. et f.*].
Chanda F. Hamilton, Fish. Ganges, 1822, 103 & 370.—P.
chandramara Pimelodus, F. Hamilton, Fish. Ganges, 1822, 162.
chandramara Silundia (Ham.), Cuvier & Valenc., H. N. Poiss. XV. 1840, 52.—Pimelodus.
changra Capra, B. H. Hodgson, J. Asiat. Soc. Bengal, XVI. 1847, 1017.
Changua J. E. Gray, Syn. Cont. Brit. Mus., ed. 44, 1842, 149.—P. [*n. n.*].
changua Apocryptes (Ham.), Cuvier & Valenc., H. N. Poiss. XII. 1837, 145.—Gobius.
changua Gobius, F. Hamilton, Fish. Ganges, 1822, 41.
Changulia J. E. Gray, Ill. Indian Zool. II [1832–5] (pl. 86).—R. [chagunio.
changunio Rohita (Ham.), J. J. Heckel in Russegger, Reise, I (2) 1843, 1026.—Cyprinus
Chanithus C. J. B. Amyot, Ann. Soc. Ent. France, V (1) 1847, 160.—Hem. [*non binom.*].
Channichthys J. Richardson, Ann. Mag. N. H. XIII. June 1844, 461.—P.
channus Perca, J. Couch, Mag. Nat. Hist. V. Jan. 1832, 19.
Chanos B. G. E. de Lacepède, Hist. Nat. Poiss. V. 1803, 395.
chanos Lutodeira (Forsk.), E. Rueppell in Atlas zu Rueppell, Reise (Senckenb. Nat. Ges.) Fische (10) 1828, 18.—Mugil, 1775.
champole (*sic*) Alosa (Ham.), G. Cuvier, R. Anim., ed. 2, II. 1829, 320.—Clupanodon.
chanpole Chatoessus (Ham.), Cuvier & Valenc., H. N. Poiss. XXI. 1848, 116.—Clupano-
chanpole Clupanodon, F. Hamilton, Fish. Ganges, 1822, 249. [don.
chantana Peronea, J. Curtis, Brit. Entom., ed. 2, I (4) 1835–9, no. 16, p. 4.
chantenay Raia, C. A. Lesueur, J. Acad. Nat. Sci. Philad. IV. Nov. 1824, 106.
chanus Holocentrus (Forsk.), B. G. E. de Lacepède, Hist. Nat. Poiss. IV. 1802, 327.—Labrus, 1775.

Chaon C. H. Smith, Dogs, I (Nat. Libr. XXV.) Dec. 1839, 129.—M. [*typus* Canis lupus].
chaon Papilio, J. O. Westwood, Arcana Entom. II (19) May 1844, 97.
chaonaria Geometra, C. F. Freyer, Beitr. Gesch. europ. Schmett. (6) 1828, 118.
chaonaria Psodos, C. F. Freyer, Beitr. Gesch. europ. Schmett. (6) 1828, 118.
Chaonia J. F. Stephens, Ill. Brit. Ent. (Haust. II.) Nov. 1828, 29.—Lep.
Chaonites *err. pro* Choanites, Mant.; A. Passy, Descr. géol. Seine-inf. 1832, 339.
chaonia Aphelinus, F. Walker, Mon. Chalcid. I. 1839, 4. [[*n. et f.*].
chaonia Bombyx, J. Huebner, Europ. Schmett., Tab. Bombyx, 3 (Fernaldo judice 1802)
chaonium Buccinum, G. D. Nardo (*ex* Chiereghini MS), Sin. mod. spec. Lag. Veneto, 1847, 51.
chaonia Drymonia (D. & S.), J. Huebner, Verz. bekannt. Schmett. [1820], 144.—Bombyx, 1775.
chaonia Notodonta (D. & S.), F. Ochsenheimer, Schmett. Europa, III. 1810, 82.—[Bombyx, 1775.
chapalio Cyprinus, F. Hamilton, Fish. Ganges, 1822, 324.
chapalio Esomus (Ham.), J. J. Heckel in Russegger, Reise, I (2) 1843, 1035.—Cyprinus.
chapmani Mystriosaurus (Buckl.), Bronn & Kaup, Abh. Gavial-art. Rept. Lias, Nachtrag, 1844, 47.—Teleosaurus.
chapmanni Teleosaurus, W. Buckland, Geol. & Min. II. 1836, 35.
chapra Alausa, Cuvier & Valenc., H. N. Poiss. XX. 1847, 440.
chapra Alosa, J. E. Gray, Ill. Indian Zool. II [1832–5] (pl. 92).
chapra Clupanodon, F. Hamilton, Fish. Ganges, 1822, 248.
chaptali Clio, J. E. Gray, Cat. Moll. Coll. B. M. (2) 1850, 14.
chaptalii Mugil, Eydoux & Souleyet in Vaillant, Voy. "Bonite," Zool. I. 1842, 171.
chaptalii Portunus, Audouin in Savigny, Egypte, H. N. I (Crust.) 1826, 84.
chaptalii Thalamita (Aud.), H. M. Edwards (Roret's Suite à Buffon), Crustacés, I. 1834, [460.—Portunus.
Chaptia B. H. Hodgson, India Rev. I. 1837, 326.—A.
chaptis Bola, F. Hamilton, Fish. Ganges, 1822, 77.
chaptis Corvina (Ham.), Cuvier & Valenc., H. N. Poiss. V. 1830, 130.—Bola.
chapu Capra, B. H. Hodgson, J. Asiat. Soc. Bengal, XVI. 1847, 1020.
Char de Blainville; *teste* Scudder, *vernac. in* Dict. Sci. Nat. VIII. 1817, 163, *pro* Gioenia, [1789.
chara Corallina, Lamarck, Mém. Mus. H. N. (Paris) II [4] Sept. 1816, 240.
chara Papilio, J. O. Westwood, Ann. Mag. N. H. IX. Mar. 1842, 37.
characias Cyphoma, J. Gistl, Nat. Thierr. 1848, 151.
characias Cyphoma, J. Gistl, Handb. Naturges. 1850 [1847], 495.
Characinus B. G. E. de Lacepède, Hist. Nat. Poiss. V. 1803, 269.—P.
characteralis Botys, C. F. Freyer, Neuere Beitr. Schmett. VI (87) 1848, 67.
characterana Cacoecia, J. Huebner, Verz. bekannt. Schmett. 1826, 388.—Tortrix.
characterana Tortrix, J. Huebner, Europ. Schmett., Tab. Tort. 20 (Fernaldo judice 1797) [*n. et f.*].
characterella Haemylis (D. & S.), F. Treitschke, Schmett. Europa, IX (1) 1832, 254.—[Tinea, 1775.
characterea Cicada, E. F. Germar in Thon, Entom. Archiv, II (2) May 1830, 4 (=40).
characterea Cicindela, J. Sturm, Catal. Ins. Samml. 1826, 117 [*n. n.*].
characterea Eugraphe (D. & S.), J. Huebner, Verz. bekannt. Schmett. [1822], 224.—Noctua, 1775.
charactericus Cardiophorus, J. F. Eschscholtz in Thon, Entom. Archiv, II (1) Jan. 1829, [34.
characteristica Buprestis, F. V. Melsheimer, Ins. Pennsyl. 1806, 45 [*n. n.*].
characteristicus Conus, L. W. Dillwyn (*ex* Chemn.), Catal. Shells, 1817, 367.
characteristica Siphonaria, L. Reeve, Proc. Zool. Soc. London, X (110) Nov. 1842, 49.
characterosa Depressaria, A. H. Haworth, Lepidopt. Brit. (3) 1811, 511.
Charactes S. S. Haldeman, Proc. Acad. Nat. Sci. Philad. I (31) Oct. 1843, 303.—Col.
Charactus Dejean, Catal. Coléopt., ed. 2 (2) July 1833, 98.—Col. [*sine typo*].
Charactus E. Blanchard (*ex* Dej.), Hist. Insect. II. 1845, 55.—Col.
charadrii Filaria, C. A. Rudolphi, Entoz. Syn. Mant. 1819, 10 [*n. n.*].
charadrii Halysis, J. G. H. Zeder, Anleit Eingeweidewürm. 1803, 374.
charadrii Taenia, C. A. Rudolphi, Entoz. Syn. Mant. 1819, 708.
charadrii Trichosoma, C. A. Rudolphi, Entoz. Syn. Mant. 1819, 16 [*n. n.*].
charadrii himantopodis Taenia, C. A. Rudolphi, Entoz. II (2) 1810, 208.
charadrii pluvialis Echinorhynchus, C. A. Rudolphi, Entoz. Syn. Mant. 1819, 78 [*n. n.*].

Charadrina L. Agassiz, Nomen. Zool. Index Univ. 1846.—*emend. pro* Caradrina, Huebn.
charadrioides Cursor, J. Wagler, Syst. Avium, I. 1827, sign. 6_1.
charadriorum Ascaris, C. A. Rudolphi, Entoz. Syn. Mant. 1819, 55 [*n. n.*].
charadroides Ammoptila, W. Swainson, N. H. Classif. Birds, II. June 1837, 364.
Charadronota H. Burmeister, Handb. Ent. III. 1842, 619.—Col.
Charaeas J. F. Stephens, Ill. Brit. Ent. (Haust. II.) Mar. 1829, 108.—Lep.
Charagmus C. J. Schoenherr, Curc. disp. meth. 1826, 135.—Col.
Charamus C. Steven; *teste* Scudder, *sed non comp.*—Col.
Charanyca G. J. Billberg, Enum. Insect. in Mus. Blbg. 1820, 85.—Lep. [n. d., 2 nom. triv. append.].
chararum Spermatinus, J. Gistl, Nat. Thierr. 1848, 188.
Charasia J. E. Gray, Cat. Lizards Coll. B. M. 1845, 246.—R.
charasii Coluber, G. Shaw, Gen. Zool. (Amph.) III (2) 1802, 379.
Charax A. Risso, H. N. Europe, III. 1826, 353.—P.
Charaxes F. Ochsenheimer, Schmett. Europa, IV. 1816, 18.—Lep.
Charaxia A. G. Desmarest, Consid. gén. Crust. 1825, 395.—Cr. [*n. n.*, Leach *vernac.* 1818].
charaxus Entedon, F. Walker, Mon. Chalcid. I. 1839, 68.
Charcharodon *id. ac* Carcharodon, Sm.; R. W. Gibbes, Proc. Ac. Nat. Sci. Philad. III (2) Ap. 1846, 42.
chardignii Triphaena, G. Fischer v. W., Oryct. Moscou, 1830, sign. f^3 [*n. et f.*].
chardingi Hadena, Duponchel in J. B. Godart, H. N. Lépid. France, Suppl. III (Noct.) 1838, 231.
Charelia W. Sodovsky, Bull. Soc. Imp. Nat. Moscou, 1837 (6) 1837, 88.—Lep. [*sine typo*].
chares Cirrospilus, F. Walker, Ann. Nat. Hist. III. May 1839, 180.
chares Tetrastichus, F. Walker, List Hymenopt. Coll. B. M. (2) 1848, 146.—Cirrospilus, 1839.
Chariclea J. Curtis, Brit. Ent. II. 1825, 76.—Lep.
chariclea Argynnis (Schn.), F. Ochsenheimer, Schmett. Europa, IV. 1816, 15.—Papilio, 1794. [1818–22) [*n. et f.*].
chariclea Papilio, J. Huebner, Europ. Schmett., Tab. Papilio, 153 (Fernaldo judice
chariclea Pieris (Steph.), Westwood in Humphreys, Brit. Butterfl. 1841, 24.—Pontia.
chariclea Pontia, J. F. Stephens, Ill. Brit. Ent. (Haust. I.) Aug. 1827, 17.
chariclo Cicada, F. Walker, List Homopt. Coll. B. M. (1) 1850, 146.
Charidea Dalman, K. Sv. Vet. Ac. Handl. 1816, 225; in G. J. Billberg, Enum. Insect. in Mus. Blbg. 1820, 81.—Lep. [n. d., 7 nom. triv. append.].
Charidemus J. Gistl, Nat. Thierr. 1848, 123.—Col.
Charidemus J. Gistl, Handb. Naturges. 1850 [1847], 405.—Col.
Chariea J. G. Audinet-S., Ann. Soc. Ent. France, I (2) *c.* July 1832, 197.—Col.
Charientoptenus L. Agassiz (*ex* Chevr. MS) Nom. Zool. (Col. 1845).—Col.
Chariessa M. Perty, Del. anim. artic. Brasil. (2) 1832, 109.—Col.
Chariesterus F. L. de Laporte, Ess. Hémipt. in Magasin de Zool. II. 1832, 44.—Hem.
charillo Ithomia, E. Doubleday in D. & Westwood, Gen. diurn. Lepidopt. I (1847), 126
Charina J. E. Gray, Cat. Snakes Coll. B. M. 1849, 113.—R. [[*n. n.*].
charina Pieris, Boisduval (Roret's Suite à Buffon), Lépid. I. Ap. 1836, 525.
Charineus W. E. Leach, Dict. Sci. Nat. XXVIII. 1823, 266.—Cr.
charino Entedon, F. Walker, Mon. Chalcid. I. 1839, 96.
Charinotes Dupont in J. G. Audinet-S., Ann. Soc. Ent. France, III (1) *post* Mar. 1834,
Charinotus Dejean, Catal. Coléopt., ed. 2 (3) *ante* Oct. 1834, 206.—Col. [39.—Col.
Chariodema [E. Blanchard], Cat. Coll. Ent. Mus. H. N. Paris, Coléopt. I. Oct. 1850, 117.—Col.
Chariotheca Dejean, Catal. Coléopt., ed. 2 (3) *ante* Oct. 1834, 206.—Col.
Chariptera A. Guénée, Ann. Soc. Ent. France, VII (1) *post* Mar. 1838, 124.—Lep.
Charis J. Huebner, Verz. bekannt. Schmett. 1818, 21.—Lep.
Charis E. Newman, Entomologist (2) Dec. 1840, 21.—Col.
Charis J. C. Albers, Die Heliceen, 1850, 152.—G.
Charissa J. Curtis, Brit. Entom. III (26) Feb. 1826, no. 105.—Lep.
Charitodon H. v. Meyer, N. Jahrb. f. Min. 1847, 575; Palaeontographica, I (5) Dec. 1849, 205.—P.
Charitonia Dejean, Catal. Coléopt., ed. 2 (5) *extremo* 1835, 411.—Col. [*n. n.*].

charitonia Apostraphia (L.), J. Huebner, Verz. bekannt. Schmett. 1816, 13.—Papilio, 1767.
charitonia Heliconia (L.), J. B. Godart, Ency. Méth. IX (1) (Ins.) 1819, 210.—Papilio, [1767.
Charitosaurus H. v. Meyer, N. Jahrb. f. Min. 1838, 415.—R. [*n. n.*].
Charitotheca L. Agassiz, Nomen. Zool. Index Univ. 1846.—*emend. pro* Chariotheca, Dej.
charlesworthii Melicerita, H. M. Edwards, Ann. Sci. Nat. VI. 1836, 345.
charlesworthii Melicertina (Edw.), J. Morris, Cat. Brit. Foss. 1843, 41.—Melicerita.
charlesworthii Ulidium (Edw.), S. V. Wood, I., Ann. Mag. N. H. XIII. Jan. 1844, 17. —Melicerita.
charloni Anthocharis, H. Donzel, Ann. Soc. Ent. France, XI (2) Oct. 1842, 197.
charlotia Clausilia, A. Risso, H. N. Europe, IV. 1826, 86.
charlotta Papilio, [A. H. Haworth], Prod. Lepidopt. Brit. 1802, 3 [*n. n.*].
charlotta Papilio, Jas. Sowerby, Brit. Miscell. (3) Feb. 1805, 23.
charltonii Felis, J. E. Gray, Ann. Mag. N. H. XVIII. Sept. 1846, 211.
charltonii Francolinus (Eyton), G. R. Gray, Gen. Birds, III. Jan. 1846, 505.—Perdix.
charltonii Perdix, T. C. Eyton, Ann. Mag. N. H. XVI. Oct. 1845, 230.
charmassei Ammonites, A. d'Orbigny, Pal. Franç., Jurass. I (Céph.) 1844, 296.
charmassei Orbiculoidea, A. d'Orbigny, Prodr. Paléont. I. 1849 [Jan. 1850], 222.
Charmides J. Gistl, Nat. Thierr. 1848, 130.—Col.
Charmides J. Gistl, Handb. Naturges. 1850 [1847], 427.—Col.
charmione Papilio, J. C. Fabricius, Ent. Syst. III (1) 1793, 205.
charmione Papilio, W. Turton, Linnaeus, Syst. Nat. III. 1802, 73.
charmione Pieris (Fab.), J. B. Godart, Ency. Méth. IX (1) (Ins.) 1819, 122.—Papilio, 1793.
charmione Terias (Fab.), Boisduval (Roret's Suite à Buffon), Lépid. I. Ap. 1836, 677.—Papilio, 1793.
Charmon A. H. Haliday, Entom. Mag. I (3) Ap. 1833, 262.—Hym.
Charmona Dalman in G. J. Billberg, Enum. Insect. in Mus. Blbg. 1820, 82.—Lep. [n. d., 3 nom. triv. append.].
Charmosina C. L. Bonaparte, Consp. gen. Avium, 1850, 3.—A.
Charmosyna J. G. Wagler, Abh. K. bayer. Ak. Wiss. I. 1829–30 (Dec. 1832), 493.—A.
charmus Telenomus, F. Walker, Mon. Chalcid. II. 1839, 59.
charmuth Macropteronotus, B. G. E. de Lacepède, Hist. Nat. Poiss. V. 1803, 84.
charoba Cirrospilus, F. Walker, Ann. Nat. Hist. IV. Sept. 1839, 30.
charoba Tetrastichus, F. Walker, List Hymenopt. Coll. B. M. (1) 1846, 75.—Cirrospilus, [1839.
charoides Amphiroa, J. V. F. Lamouroux, Hist. Polyp. 1816, 301.
charon Cercopis, A. White, Ann. Mag. N. H. XV. Jan. 1845, 35.
charon Euploea (Müll.), C. G. Ehrenberg, Abh. ph.-Kl. K. pr. Ak. Wiss. 1830 (1832) [1830], pl. vi.—Trichoda, 1773. [Trichoda, 1773.
charon Euplotes (Müll.), C. G. Ehrenberg, Sym. Phys., Phyt. 1831 (pls. 1828) sign. *c.*—
charon Himantophorus (Müll.), C. G. Ehrenberg, Infusionthier. 1838, 376.—Himantopus, 1786. [1773.
charon Kerona (Müll.), H. D. de Blainville, Dict. Sci. Nat. LX. 1830, 156.—Trichoda,
charon Plaesconia (Müll.), Bory de St V., Ency. Méth. (Zooph.) 1827, 629.—Trichoda, 1773.
charon Ploesconia, F. Dujardin (Roret's Suite à Buffon), Infusoires, June 1841, 438.
charon Sphinx, J. Huebner, Europ. Schmett. (Ziefer) (me judice 1805), 81.
charon Thermophila, J. Huebner, Verz. bekannt. Schmett. [1820], 118.
charon Zygaena (Huebn.), Boisduval, Essai Zygen. 1829 [1828], 65.—Sphinx.
charondas Elachestus, F. Walker, List Hymenopt. Coll. B. M. (1) 1846, 68.—Eulophus, [1839.
charondas Eulophus, F. Walker, Mon. Chalcid. I. 1839, 174.
Charonia J. Gistl, Nat. Thierr. 1848, 170.—G.
Charonia J. Gistl, Handb. Naturges. 1850 [1847], 559.—G.
Charonia J. Gistl, Nat. Thierr. 1848, 178.—Med.
Charonia J. Gistl, Handb. Naturges. 1850 [1847], 586.—Med.
charonia Eugonia (Dru.), J. Huebner, Verz. bekannt. Schmett. 1818, 37.—Papilio, 1770.
charonia Vanessa (Fab.), J. B. Godart, Ency. Méth. IX (1) (Ins.) 1819, 308.—Papilio, 1770.
Charopota G. F. Jaeger, Nova Acta Acad. Caes. XXII (2) 1850, 867.—M.
charops Euterpe, Boisduval (Roret's Suite à Buffon), Lépid. I. Ap. 1836, 407.
charops Pteromalus, F. Walker, Mon. Chalcid. I. 1839, 242.

Charopus W. F. Erichson, Entomographien, 1840, 119.—Col.
charopus Gryllus, F. Weber, Obs. Ent. 1801, 99.
charopus Papilio, J. O. Westwood, Arcana Entom. (12) Mar. 1843, 189.
charpentiera Theba, A. Risso, H. N. Europe, IV. 1826, 76.
charpentierana Eudemis, J. Huebner, Verz. bekannt. Schmett. 1826, 382.—Tortrix.
charpentierana Syricoris (Huebn.), F. Treitschke, Schmett. Europa, VII. 1829, 231.—Tortrix. [1818-22) [*n. et f.*].
charpentierana Tortrix, J. Huebner, Europ. Schmett., Tab. Tort. 45 (Fernaldo judice
charpentieri Aeschna, F. A. Kolenati, Melet. Entom. (5) June 1846, 114.
charpentieri Agrion, E. de Selys, Rev. Zool. (Soc. Cuv.) III. July 1840, 214.
charpentieri Ammonites, Schafhautl, N. Jahrb. f. Min. 1846, 819.
charpentierii Anodonta, H. C. Kuester in Martini & Chemnitz, Syst. Conch. Cab., ed. 2, Najadea (34) 1842, 49.
charpentieri Bulimus, Grateloup, Zeitschr. f. Malakozool., Jan. [Ap.] 1850, 14.
charpentieri Cerithium, B. de Basterot, Mém. Soc. H. N. Paris, II (1) 1825, 56.
charpentieri Clausilia, L. Pfeiffer, Proc. Zool. Soc. London, XVII (198) Jan.-June 1850, 140. [1850, 298.—Aeschna.
charpentieri Cordulegaster (Kolen.), E. de Selys-L., Mém. Soc. R. Sci. Liége, VI. Mar.
charpentieri Cyamobolus, Boheman in C. J. Schoenherr, Gen. et Sp. Curc. IV (1) 1837, 182. [268.
charpentieri Cyclostoma, A. Mousson, Mitth. nat. Ges. Zuerich, I (3) no. 30, 1848 [1849],
charpentieri Cyclostoma (Cyclophorus), Mousson; O. A. L. Morch, Catal. Conch. Kierulf. 1850, 30.—*var.*
charpentieri Cyrena, Arnoud in Potiez & Michaud, Gal. Moll. Douai, II. 1844, 191.
charpentieri Ephippigera, J. G. Audinet-S., Ann. Sci. Nat. XXII (86) Feb. 1831, 166.
charpentieri Gryllacris, O. Heer, N. D. Allg. Schweiz. Gesellsch. XI. 1850 [1849], 12.
charpentieri Hamites, F. J. Pictet, Mém. Soc. Phys. H. N. Genève, XI (2) 1848, 387.
charpentieri Helix, H. Scholtz, Schlesien's Land- und Wasser-Moll. 1843, 28.
charpentieri Helix, H. Scholtz, Uebers. Arb. schles. Ges. 1843 (1844), 145.
charpentieri Panorpa, H. Burmeister, Handb. Ent. II (2) ii, 1839, 958.
charpentieri Phryganea, J. W. Zetterstedt, Ins. Lapp. descr. 1840, 1068.
charpentieri Physa, H. C. Kuester in Martini & Chemnitz, Syst. Conch. Cab., ed. 2, Limnaeacea (90) 1850, 23.
charpentieri Turbo, H. G. Bronn, Ergeb. nat. Reisen, II. 1831, 564.
charpentiernana Tortrix, F. Froelich, Enum. Tortric. Wuertt. 1828, 70.
charreyi Melania, P. M. A. Morelet, Descr. Moll. Portugal, July 1845, 97.
charruana Paludestrina, A. d'Orbigny, Amér. Mérid. (Moll.) 1840, 385.
charruana Unio, A. d'Orbigny, Syn. Moll. Am. mérid. in Magasin de Zool. V. 1835, 35.
charruani Bembidium, E. J. F. Le Guillou, C. R. Acad. Sci. (Paris) XIII. 1841, 222 [*n. n.*].
charruani Bembidium, H. M. Edwards, L'Institut, Aug. 1841, 280; Extr. P. V. Soc. [Philom. Paris, 1841, 89.
chartacea Eschara, Lamarck, An. s. vert. II. 1816, 175.
chartacea Forficula (Apachya), W. de Haan in Temminck, Verh. nat. ges. Ned. overz. bezitt., Zool. (Ins.) 1842, 239.
chartaria Epipona (Ol.), P. A. Latreille, Sonnini's Buffon, Ins. XIII (1804), 349.—Vespa, [1791.
chartaria Polistes (Ol.), Lamarck, An. s. vert. IV. 1817, 90.—Vespa, 1791.
chartaria Vespa, Olivier, Ency. Méth. (Ins.) VI. 1791, 687.
Chartella J. E. Gray, List Brit. Anim. B. M. (Centr.) 1848, 104 & 145.—Polyz. [Hym.
Chartergus Lepeletier de S. F. (Roret's Suite à Buffon), Hyménopt. I. 1836 [1835], 542.—
chartersi Nummulites, Savi & Meneghini in Murchison, Mem. geol. Apennini, 1850, 465.
charteus Planorbis, F. Held, Isis (Oken), 1837, 305.
chartifex Vespa, J. N. Vallot, Concord. à Réaumur, 1802, 171.
Chartopteryx J. O. Westwood (*ex* Hope MS), Arcana Entom. (3) Sept. 1841, 43.—Col.
charus Arhopalus (Say), J. L. Le Conte, Journ. Acad. Nat. Sci. Philad. II (1) Nov. 1850, [17.—Clytus.
charus Clytus, T. Say, Boston Journ. N. H. I (2) 1835, 193.
charus Pimelodus, Cuvier & Valenc., H. N. Poiss. XV. 1840, 159.
Charybdea L. Agassiz, Nomen. Zool. Index Univ. 1846.—*emend. pro* Carybdea, P. & L.
Charybdis A. Cocco, Effem. Sci. Lett. Sicil. II. 1832, 204.—Cr. [*n. n.*].
Charybdis W. de Haan in Siebold, F. Japon. (Crust. 1833), 10.—Cr.

Charybs Denys de Montfort, Conch. I. 1808, 106.—Rh.
Charytonia J. Gistl, Nat. Thierr. 1848, 127.—Col.
Charytonia J. Gistl, Handb. Naturges. 1850 [1847], 418.—Col.
Chascax F. A. Ritgen, N. Acta Ac. Caes. Leop. Car. XIV (1) 1828, 278.—R.
Chasiempis J. Cabanis, Arch. f. Naturg. XIII (1) 1847, 207.—A.
Chasiempsis J. Cabanis in C. L. Bonaparte, Consp. gen. Avium, I. 1850, 327.—A.
Chasmagnathus W. de Haan in Siebold, F. Japon. (Crust. 1835), 27.—Cr.
[**chasmarhynchus.**]
caesmarynchos Chloropsis, S. R. Tickell, J. Asiat. Soc. Beng. II (23) Nov. 1833, 577.
casmarhynchus Phyllornis (Tick.), G. R. Gray, Genera of Birds, I. Oct. 1846, 124.—
Chasmatopterus Dejean, Catal. Coléopt. 1821, 60 [*n. n.*].—Col. [Chloropsis.
Chasmatopterus Le Peletier & Serville, Ency. Méth. X (Ins.) 1825, 378.—Col.
Chasme Le Peletier & Serville, Ency. Méth. X (Ins.) 1825, 378.—Col.
Chasmodes Cuvier & Valenc., H. N. Poiss. XI. 1836, 295.—P.
Chasmodes Wesmael, N. Mém. Ac. Brux. XVIII. 1845, 13.—Hym.
Chasmodia W. S. Macleay, Horae Entom. I (1) 1819, 155.—Col.
Chasmodon A. H. Haliday, Ent. Mag. V (3) Ap. 1838, 214.—Hym. [Haan.
Chasmognathus L. Agassiz, Nomen. Zool. Index Univ. 1846.—*emend. pro* Chasmagnathus,
Chasmops F. M'Coy, Ann. Mag. N. H. (2) IV. Dec. 1849, 399.—Cr.
Chasmorhynchus H. E. Strickland, Ann. Mag. N. H. VIII. 1842, 373.—*emend. pro* Casmarhinchos, Temm. [chus, Temm.
Chasmorhynchus L. Agassiz, Nomen. Zool. Index Univ. 1846.—*emend. pro* Cosmarhyn-
Chasolium F. L. de Laporte, Etudes Entom. (2) 1835, 132.—Col.
chassyana Nucula, A. d'Orbigny, Prodr. Paléont. I. 1849 (Jan. 1850), 339.
chassyanus Turbo, A. d'Orbigny, Pal. Franç., Crét. II (Gast.) 1843, 220.
chastelii Creseis, Potiez & Michaud, Gal. Moll. Douai, I. Oct. 1838, 44.
chastellii Helix, A. E. Férussac, H. N. g. et p. Moll. I. 1850, 106.
chasybeus *v.* **chalybeus.**
chata Tetrao *id. ac* alchata, Linn.; P. S. Pallas, Zoographia, II. 1811, 73.
chatareus Coius, F. Hamilton, Fish. Ganges, 1822, 101. [Timalia.
chatarhaea Malacocercus (Frankl.), E. Blyth, J. Asiat. Soc. Bengal, XIII. 1844, 369.—
chataraea Timalia, J. Franklin, Proc. Comm. Sci. Zool. Soc. London (10) Oct. 1831, 118.
chatchas Scymnus, E. Mulsant, Ann. Soc. Agric. Lyon (2) II. 1850, 986. [*binom.*].
Chathaphus C. J. B. Amyot, Ann. Soc. Ent. France, IV (4) 1847, 405.—Hem. [*non*
chati Felis, J. E. Gray in Griffith's Cuvier, Anim. Kingd., Mamm., Syn. 1827, 169.
Chatoessus G. Cuvier, R. Anim., ed. 2, II. 1829, 320.—P.
Chatoesus J. Richardson, Zool. "Ereb. Terr." (Pisces) 1846, 62 [=Chatoessus].
chaudoirii Acalles, J. H. Hochhuth, Bull. Soc. Imp. Nat. Moscou, XX. 1847 (2) 1847, 571.
chaudoiri Alcides, A. Chevrolat in F. E. Guérin-M., Iconographie, 1844, Ins. 154.
chaudoirii Anthicus (Kol.), F. de La Ferté-S. in F. E. Guérin-M., Spec. et Icon. Anim. artic. (7) 1849, 8.—Formicoma ["Mon. Anth." *poster. edit.*].
chaudoirii Bembidium, V. v. Motschulsky in M. de Chaudoir, Bull. Soc. Imp. Nat. Moscou, XXIII. 1850 (3) 1850, 179. [1845 (3) 1845, 173.
chaudoirii Bythinus, Hochhuth in M. de Chaudoir, Bull. Soc. Imp. Nat. Moscou, XVIII.
chaudoiri Chnoodes, E. Mulsant, Ann. Soc. Agric. Lyon [2] II. 1850, 911.
chaudoirii Cicindela, F. Gebler, Bull. Soc. Imp. Nat. Moscou, XX. 1847 (2) 1847, 287.
chaudoirii Cybister, H. Hochhuth in M. de Chaudoir, Enum. Carab. 1846, 213.
chaudoiri Emphanes, V. v. Mochulski, Kaefer Russl. *post* May 1850, 13 [*n. n.*].
chaudoirii Feronia (Trirammatus), F. E. Guérin-M., Ins. de la "Favorite" in Magasin de Zool. VIII. 1838, 14.
chaudoiri Formicoma, F. A. Kolenati, Melet. Entom. (3) Jan. 1846, 34.
chaudoirii Leptaleus (Kol.), F. de La Ferté-S., Mon. Anthicus, 1848 [*i. e.* 1849], 332.—Formicoma. [1847 (2) 1847, 488.
chaudoirii Minyops, V. v. Motschulsky in Hochhuth, Bull. Soc. Imp. Nat. Moscou, XX.
Chaulelasmus C. L. Bonaparte, Comp. List Birds Europ. 1838, 56.—A.
Chauliodes T. C. Eyton, Mon. Anat. 1838, 43.—A.
Chauliodes F. Rambur (Roret's Suite à Buffon), Nevroptères, 1842, 443, 444.—Neur.

Chauliodus J. G. Schneider, Bloch, Syst. Ichth. 1801, 430.—P.
Chauliodus G. J. Billberg, Enum. Insect. in Mus. Blbg. 1820, 95.—Neur. [n. d.].
Chauliodus W. Swainson, Journ. R. Inst. Gt Brit. II. Aug. 1831, 19.—A.
Chauliodus W. Swainson in J. Richardson, F. Bor.-Amer. (2) 1831 [*i. e.* Feb. 1832], 440. —A. [*typus* Anas strepera].
Chauliodus F. Treitschke, Schmett. Europa, IX (2) 1833, 31.—Lep.
Chauliognathus N. M. Hentz, Tr. Amer. Phil. Soc., n. s., III (4) 1829, 460.—Col.
Chauliomorpha E. Blanchard in Brullé, H. N. Anim. artic. (Orth. etc.) III. 1840, 555. —Lep.
Chaulodius *err. pro* Chauliodus, Sw.; S. D. W., The Analyst, III (14) Jan. 1836, 209.
Chauna C. Illiger, Prod. 1811, 253.—A.
Chauna H. Loew, Entom. Zeitung, Stettin, VIII (12) Dec. 1847, 370.—Dipt.
Chaunax R. T. Lowe, Proc. Zool. Soc. London, XIV (163) Nov. 1846, 81.—P.
Chaunonotus G. R. Gray, Mag. Nat. Hist., n. s., I. Sept. 1837, 487.—A.
Chaunopora L. Agassiz, Nomen. Zool. Index Univ. 1846.—*emend. pro* Caunopora, Phill.
Chaunoproctus Bonaparte & Schlegel, Mon. Loxiens, 1850, 31.—A.
Chaunornis G. R. Gray, List Gen. Birds, ed. 2, 1841, 13.—A.
Chaunus Wagler, Isis (Oken), 1828, 744.—R.
Chaus J. E. Gray, List Mamm. Coll. B. M. 1843, 44.—M.
chaus Lynx (Güld.), Boitard, Dict. Univ. Hist. Nat. III. 1843, 426.—Felis, 1776.
chauseicus Alibrotus, H. M. Edwards (Roret's Suite à Buffon), Crustacés, III. 1840, 23. —Lysianassa.
chauseica Arpacticus, H. M. Edwards (Roret's Suite à Buffon), Crustacés, III. 1840, 430.
chauseica Lysianassa, H. M. Edwards, Ann. Sci. Nat. XX (80) Aug. 1830, 365.
chauveli Nucula, M. Rouault, Bull. Soc. géol. France (sér. 2) IV. 1847, 322.
chauveneti Asida, A. J. J. Solier, Ann. Soc. Ent. France, V (3) *post* Aug. 1836, 440.
chauveneti Erodius, A. J. J. Solier, Ann. Soc. Ent. France, III (3) *post* Sept. 1834, 568.
chauveti Pleurotoma, [E. Requien], Cat. Coq. Corse, *extremo* 1848, 101.
chauvinianus Ammonites, A. d'Orbigny, Pal. Franç., Jurass. I (Céph.) 1847, 460.
chauviniana Arca, A. d'Orbigny, Prodr. Paléont. I. 1849 [Jan. 1850], 340.
chauvinianus Mitylus, A. d'Orbigny, Prodr. Paléont. II. [Nov. 1850], 165.
chauviniana Natica, A. d'Orbigny, Prodr. Paléont. I. 1849 [Jan. 1850], 332.
chauviniana Terebratula, A. d'Orbigny, Prodr. Paléont. I. 1849 [Jan. 1850], 344.
chauviniana Thracia, A. d'Orbigny in Murchison, V. & K., Geol. Russia, II. 1845, 471 [*n. n.*]; Prodr. Paléont. I. 1849 [Jan. 1850], 336.
Chavaria C. S. Rafinesque, Analyse, 1815, 70.—A. [*n. n.*].
chavaria Chauna (L.), C. Illiger, Prod. 1811, 254.—Parra, 1766.
tschawytscha Salmo, J. G. Schneider, Bloch, Syst. Ichth. 1801, 407.
chazali Monocrepidius, Le Guillou, Rev. Zool. (Soc. Cuv.) VII. June 1844, 220.
chechra Silurus, F. Hamilton, Fish. Ganges, 1822, 152.
chedra Cyprinus, F. Hamilton, Fish. Ganges, 1822, 273. [nus.
chedra [Leuciscus] (Ham.), J. M'Clelland, Asiat. Researches, XIX (2) 1839, 293.—Cypri-
chedra Pachystomus (Ham.), J. J. Heckel in Russegger, Reise, I (2) 1843, 1038.—Cypri-
chedrio Cyprinus, F. Hamilton, Fish. Ganges, 1822, 268. [nus.
Chedrus W. Swainson, N. H. Fishes etc. II. July 1839, 185 & 285.—P.
cheeheil Spirifer, L. de Koninck, Bull. Ac. Roy. Brux. XIII (2) 1846, 420. [1790.
cheela Haematornis (Lath.), E. Blyth, J. Asiat. Soc. Bengal, XIX. 1850, 328.—Falco,
cheela Milvus (Lath.), G. R. Gray, List Birds Coll. B. M. I. 1844, 20.—Falco, 1790.
cheela Spilornis (Daud.), C. L. Bonaparte, Consp. gen. Avium, I. 1850, 17.—Falco, Lath.
cheele Milvus, T. C. Jerdon, Madras Journ. X (24) July 1839, 71. [1790.
cheet Erythura (Sykes), Jardine & Selby, Ill. Orn., pl. 34, n. s., 1839.—Lonchura.
cheet Lonchura, W. H. Sykes, Proc. Comm. Sci. Zool. Soc. London (18) July 1832, 95.
cheet Spermestes (Sykes), T. C. Jerdon, Madras Journ. XI (26) Jan. 1840, 27.—Lonchura.
chefkini *v.* **chevkini.**
Cheilichthys J. Mueller, Abh. k. pr. Ak. Wiss. (Berlin) 1839 (1841), 252.—P.
Cheilinus B. G. E. de Lacepède, Hist. Nat. Poiss. III. 1802, 529.—P.
Cheilio B. G. E. de Lacepède, Hist. Nat. Poiss. IV. 1802, 432.—P.
Cheilobarbus A. Smith, Ill. Zool. S. Afr. (Pisc.) pl. x, 1841.—P.

Cheilobranchus J. Richardson, Zool. "Ereb. Terr." (Fish, 1845), 50.
Cheilocace J. Gistl, Nat. Thierr. 1848, 150.—Hem.
Cheilocace J. Gistl, Handb. Naturges. 1850 [1847], 491.—Hem. [84.—Hem.
Cheilocheirus M. Spinola, Tav. sin. Hem. 1850, *ex* Mem. Soc. Ital. Sci. XXV (1) 1852,
Cheilocolpus A. J. J. Solier in C. Gay, Hist. Chile (Zool.) IV. 1849, 320.—Col.
Cheilodactylus B. G. E. de Lacepède, Hist. Nat. Poiss. V. 1803, 5.—P.
Cheilodipterus B. G. E. de Lacepède, Hist. Nat. Poiss. III. 1802, 539.—P.
Cheilodromas E. Rueppell, Mus. Senckenb. II. 1837, 208.—A.
Cheilodromus *err.* Agassiz *pro* Cheilodromas, *q. v.*
cheilogona Helix Cochlodon, R. T. Lowe, Tr. Cambridge Phil. Soc. IV (1) 1831, 63.
cheilogona Pupa (Lowe), G. P. Deshayes in Lamarck, H. N. Anim. s. Vert.. ed. 2, VIII. June 1838, 193.—Helix.
Cheilomenes Chevrolat in Dejean, Catal. Coléopt., ed. 2 (5) *extremo* 1835, 435.—Col.
Cheilomenes Mulsant, Ann. Soc. Agric. Lyon [2] II. 1850, 444.—Col. [[*sine typo*].
Cheiloneurus J. O. Westwood, Lond. & Edinb. Phil. Mag., 3rd ser., III (17) Nov. 1833, 343.—Hym. [Col.
Cheilonycha T. Lacordaire, Mém. Soc. R. Sci. Liége, I (1) 1843 [separata 1842], 108.—
Cheilopogon R. T. Lowe, Proc. Zool. Soc. London, VIII (88 & 89) Jan. 1841, 38.—P. [*nom. caelebs*]. [1847.
Cheilopogon H. Loew, Linn. Ent. 1841, 11.—Dipt. *teste* Scudder, *non comp.*, Holopogon,
Cheilopogonus J. O. Westwood, Zool. Journ. V (20) 1832–34 (*post* Ap. 1835), 441.—Ar.
cheilopora Cellepora, A. E. Reuss, Naturw. Abhandl. (Haidinger) II. 1848, 91.
Cheilosa G. W. F. Panzer, Ins. Germ., heft 108 [1809] tab. 14.—Dipt.
Cheilosia J. W. Meigen, Syst. Beschr. zweifl. Ins. III. 1822, 289.—Dipt.
Cheilosporum Zanardini, Atti R. Ist. Veneto, III. 1844, 187.—Coel.
Cheilostomum C. M. Diesing, Syst. Helminth. I. 1850, 293.—Verm. [1835, 3.
cheilostropha Helix, A. d'Orbigny, Syn. Moll. Amer. mérid. in Magasin de Zool. V.
Cheilotoma Chevrolat in Dejean, Catal. Coléopt., ed. 2 (5) *extremo* 1835, 420; N. Mém. Soc. Imp. Nat. Moscou, V. 1837, 376.—Col.
Cheilotoma Lacordaire, Mém. Soc. Sci. Liége, V. 1848, 341.—Col.
cheilotoma Pleurotoma, B. de Basterot, Mém. Soc. H. N. Paris, II (1) 1825, 66.
Cheilotrema J. J. Tschudi, Fauna Peru. (Ichth.) 1846, 13.—P.
Cheilotrichia Rossi, Syst. Verz. zweifl. Ins. Oesterr. 1848, 12.—Dipt.
Cheimaphasia J. Curtis, Entom. Mag. I (2) Jan. 1833, 190.—Lep.
Cheimarrha Burmeister, 1839; *teste* Agassiz *sed non comp.*, *v.* Chimarrha.
Cheimatobia J. F. Stephens, Nom. Brit. Ins., Aug. 1829, 44.—Lep.
Cheimatophila J. F. Stephens, Nom. Brit. Ins., Aug. 1829, 48.—Lep.
Cheimonea J. J. Kaup, Skizz. Europ. Thierw. 1829, 84.—A. [*typus* Larus tridactylus].
Cheimonophila Duponchel, Ann. Soc. Ent. France, VII (1) *post* Mar. 1838, 113.—Lep.
Cheimophasia Curtis, 1833; *err.* Agassizi *pro* Cheimaphasia, *q. v.*
Cheimophila J. Huebner, Verz. bekannt. Schmett. 1826, 403.—Lep.
Cheir→ *v. et* **Chir→**.
cheir→ *v.* **chir→**.
Cheiracanthium C. L. Koch, Die Arachniden, VI (1) *ante* Ap. 1839, 9.—Ar.
Cheiracanthus J. L. R. Agassiz, Poiss. Foss. II (1) 125 (1835).—P.
Cheiracanthus C. M. Diesing, Ber. XV. Vers. Deutsch. Nat. Aerzte, 1837 (1838), 189 [*n. n.*]; Ann. Wiener Mus. II [2] 1839, 221.—Verm.
Cheiragonus W. G. Tilesius, Mém. Ac. Imp. Sci. St Pétersb. V. 1815, 347.—Cr. [? *non usu gen.*].
Cheiragonus A. A. Berthold in Latreille, Nat. Fam. Thierr. 1827, 256.—Cr.
cheiranthi *v.* **chiranthi**.
Cheiro→ *v. et* **Chiro→**.
cheiro→ *v.* **chiro→**.
Cheirocephalus *v.* **Chirocephalus**.
Cheirochela F. W. Hope, Tr. Linn. Soc. London, XVIII (3) 1840, 442.—Col.
Cheirodes Dejean, Catal. Coléopt., ed. 2 (3) *ante* Oct. 1834, 194.—Col. [*n. n.*].
Cheirodes J. Gené, Mem. R. Acc. Sci. Torino [2] I. 1839, 73.—Col.
Cheirodus F. M'Coy, Ann. Mag. N. H. (2) II. 1848, 131.—P.

Cheirogaleus E. Geoffroy, Ann. Mus. H. N. (Paris) XIX (110) Oct. 1812, 172.—M.
Cheirolasia J. O. Westwood, Arcana Entom. (11) Jan. 1843, 171.—Col. [*typus* Ceratorhina burkei].
Cheirolepis J. L. R. Agassiz, Poiss. Foss. II (1) 128 (1835).—P.
Cheirolites *v.* H. G. Bronn, Index palaeont. 1848, 454 (Elephas primig.).—=dent. molar. lamellae singulae [*ex* Aldrovandi "Chirites"].
Cheirolithes H. G. Bronn, Index Pal. 1848, 286.—M.
Cheiromeles T. Horsfield, Zool. Researches Java (8) 1824.—M. [1802] 195.—M.
Cheiromys B. G. L. de Lacepède in Buffon, Hist. Nat. (Didot's ed.) Quad. XIV. 1799
Cheiromyza H. Jensen, Bull. Soc. Imp. Nat. Moscou, IV. 1832, 337.—Dipt.
Cheiron G. T. Burnett, Q. Journ. Sci. (R. Inst. Gt Brit.) Dec. 1828 (1829), 307.—M.
Cheironectes R. T. Lowe, Proc. Zool. Soc. Lond. VII (77) 1839, 84.—P.
Cheiropacha L. Agassiz, Nom. Zool. (Orth.) 1845.—*emend. pro* Chiropacha, Charp.
Cheiropachus J. O. Westwood, Zool. Journ. IV (13) July 1828, 23.—Hym.
Cheiroplatys W. Kirby in F. W. Hope, Coleopt. Man. I. 1837, 84.—Col. [*v.* Chirop→.
Cheiropristis "Cocco"; G. de Natale, Descr. Zool. n. sp. Plojaria, 1850, 8.—Cr.,
Cheirosaurus Agassiz, Nom. Zool. (Rept. 1844).—*emend. pro* Chirosaurus, Kaup.
Cheirotherion [Cheirotherium], F. K. L. Sickler, Vorzügl. Fährten-Abdrucke, 1836, 7.—R., *v.* Chiroth→, 1835.
Cheirotherium Bruno, Mem. R. Acc. Sci. Torino (2) I. 1839, 160.—M.
Cheirotonus F. W. Hope, Proc. Linn. Soc. London (9) Nov. 1840, 78.—Col.
Cheiroxiphia *id. ac* Chiroxiphia, Cab.; H. G. L. Reichenbach, Avium Syst. Nat., pl. lxiii
Cheirurus H. E. Beyrich, Böhm. Trilobiten, 1845, 5.—Cr. [(Mar. 1850).
Chela F. Hamilton, Fish. Ganges, 1822, 383.—P.
chela Cyprinus, F. Hamilton, Fish. Ganges, 1822, 258. [Bris.].
Chelarga [G. J. Billberg], Syn. Faunae Scand. I (2) 1828, Tab. A.—[*n. n.* = Casuarius,
Chelaria E. Haworth in J. F. Stephens, Nom. Brit. Ins., Aug. 1829, 49.—Lep.
chelata Cellaria, Lamarck, An. s. vert. II. 1816, 140.
chelata Crisia (Pall.), G. Johnston, Hist. Brit. Zooph. 1838, 261.—Cellularia, 1766.
chelata Eucratea (S. & E.), J. V. F. Lamouroux, Hist. Polyp. 1816, 149.—? Sertularia,
chelata Scruparia, L. Oken, Lehrb. Nat. III (1) 1815, 90. [L. 1758.
chelata Unicellaria (Pall.), de Blainville, Dict. Sci. Nat. LX. 1830, 426.—Cellularia, 1766.
Chelencrinus H. G. Bronn, Index Pal. 1848, 286.—Crin.
Chelenodon J. Mueller, Abh. k. pr. Ak. Wiss. 1841, 252.—P.
Chelenodus A. A. Berthold in Latreille, Nat. Fam. Thierr. 1827, 369.—Col.
Chelepteryx G. R. Gray, Tr. Entom. Soc. Lond. I (2) Oct. 1835, 121.—Lep.
cheles Encyrtus, F. Walker, Mon. Chalcid. II. 1839, 37.
Chelibs Denys de Montfort, Conch. I. 1808, 306.—Rh.
Chelichnus W. Jardine, Ann. Mag. N. H. (2) VI. Sept. 1850, 209.—R. [—P.
Chelichthys J. Mueller & Troschel in Schomburgk, Reisen Brit.-Guiana, III. 1848, 641.
chelicornis Galeodes (Fab.), Lamarck, An. s. vert. V. 1818, 79.—Solpuga, Licht. 1796.
chelicornis Philopterus, C. L. Nitzsch, Mag. Entom. (Germar) III. 1818, 293.
Chelictinia R. P. Lesson, Echo Monde Savant, X. 12 Jan. 1843, 63.—A.
chelicuti Alauda, E. S. Stanley in Salt, Voy. Abyssin. 1814, App. IV. p. lvi.
chelicuti Halcyon (Stanl.), G. R. Gray, Genera of Birds, I. Aug. 1846, 79.—Alauda.
Chelidis C. Gloger, Notizen (Froriep) XVI. 1827, 278.—A.
Chelido [G. J. Billberg], Syn. Faunae Scand. I (2) 1828, 193.—A.
Chelidon T. Forster, Syn. Cat. Brit. Birds, 1817, 17 & 55.—A.
Chelidon F. Boie, Isis (Oken), 1822, 550.—A.
chelidonaria Cassida, Demay, Rev. Zool. (Soc. Cuv.) Feb. 1838, 23.
chelidonii Alcyrodes, G. Samouelle, Entom. Compend., June 1819, 233.
chelidonii Aleurodes, H. Burmeister, Handb. Ent. II (1) 1835, 83.
chelidonii Aphis, J. H. Kaltenbach, Mon. Pflanzenläuse, 1843, 41.
"**Chelidonia** Sav. 1811," *err.* Waterhouse *pro* "Chlidonie" Sav., *vernac.*
Chelidonia Streubel, Isis (Oken), 1848, 370.—A.
Chelidonis Gloger in Froriep, Notizen, XVI. 1827, 279.—A.
chelidonius Pediculus, F. v. P. Schrank, F. Boica, III (1) 1803, 194.
Chelidonura A. Adams, G. B. Sowerby, II., Thes. Conch. II (11) 1850, 561 & 601.—G.

Chelidoptera J. Gould, Proc. Zool. Soc. 1836, 81.—A.
Chelidoptera C. Wesmael, Bull. Ac. R. Brux. V. 1838, 591.—Orth.
Chelidopteryx J. J. Kaup, Isis (Oken), 1847, 87.—A.
Chelidorhynx L. Agassiz, Nom. Zool. (Aves) 1842–5.—*emend. pro* Chelidorynx, Hodgs.
Chelidorynx B. H. Hodgson, Zool. Miscell. (Gray) (6) June 1844, 84 [*n. n.*].—A. [1843 *teste* Agass. *sed non comp.*]. [VIII. 1846, 49.
Chelidoura *err. pro* Chelidura, Latr.; G. Fischer v. W., N. Mém. Soc. Imp. Nat. Moscou,
Chelidura A. A. Berthold in Latreille, Nat. Fam. Thierr. 1827, 409.—Orth.
chelifer Aegus, W. S. Macleay, Horae Entom. I (1) 1819, 113.
cheliferus Argus (Wider), C. A. Walckenaer (Roret's Suite à Buffon), Aptères, II. 1837 [1841], 364.—Theridion.
chelifer Arpacticus (Müll.), W. Baird, Hist. Berwickshire Nat. Club, II (13) [1846], 154.—Cyclops, 1776. [295.—Cyclops, 1776.
chelifer Dactylops (Müll.), J. Fleming, Edinburgh Phil. Journ. VIII (16) Ap. 1823,
chelifera Formica, P. A. Latreille, H. N. Fourmis, etc., May 1802, 188.
chelifer Lucanus (MacL.), J. A. Boisduval in d'Urville, Voy. "Astrolabe," Ent. (2) 1835, 235.—Aegus. [I. 1836 [1835], 186.—Formica.
chelifer Odontomachus (Latr.), Lepeletier de S. F. (Roret's Suite à Buffon), Hyménopt.
cheliferum Theridion, Wider in Reuss, Abh. Senckenb. Mus. I (3) 1834, 231.
Chelifera J. Macquart, Rec. Trav. Soc. amat. Sci. Lille, I. 1823, 150.—Dipt.
cheliferoides Scorpio, J. Gistl, Nat. Thierr. 1848, 191.
cheliferoides Scorpio, J. Gistl, Handb. Naturges. 1850 [1847], 626.
Cheligaster J. Macquart (Roret's Suite à Buffon), Diptères, II. 1835, 479.—Dipt.
Chelimorpha F. E. Guérin-M., Iconogr. 1844, Ins. 290.—Col. [*non gen.*
Chelina C. L. Bonaparte, Saggio distr. metod. Anim. 1832, 5; *teste* Agassiz, *sed fam.*
Chelinotus W. Swainson, Treat. Malacol., May 1840, 234 & 355.—G.
cheliopterus Tabanus, C. Rondani, N. Ann. Sci. Nat. [3] II. 1850 [Nov.], 192.
chelipes Idotea (Fab.), P. A. Latreille, Sonnini's Buffon, Ins. VI (1803), 372.—Cymothoa,
Cheliphus C. S. Rafinesque, Analyse, 1815, 75.—R. [*n. n.*]. [1793.
Chelipoda J. Macquart, Rec. Trav. Soc. amat. Sci. Lille, I. 1823, 148.—Dipt.
Cheliurus C. S. Rafinesque, Analyse, 1815, 75.—R. [*n. n.*].
Chelmo H. R. Schinz in Cuvier, Thierreich, II. 1822, 532.—P.
Chelmon H. Cloquet, Dict. Sci. Nat. VIII. 1817, 370.—P. [*non* Cuvier, *vernac.*].
Chelmonus *emend. pro* Chelmon, Cuv.; F. P. Jarocki, Zoologiia, IV. 1822, 260.
chelo Mugil, G. Cuvier, R. Anim., ed. 2, II. 1829, 232.
Chelobasis G. R. Gray in Griffith's Cuvier, Anim. Kingd., Ins. II. 1832, 143.—Col.
Chelobasis Chevrolat in Dejean, Catal. Coléopt., ed. 2 (5) *extremo* 1835, 366.—Col.
Chelochirus M. Spinola, Rev. Zool. (Soc. Cuv.) II. Nov. 1839, 332.—Hem.
Chelocrinites H. B. Geinitz, Grundr. Verstein. 1846, 540.—Crin.
Chelocrinus H. v. Meyer, N. Jahrb. f. Min. 1837, 316.—Ech.
Chelocrinus H. v. Meyer, Abh. Senckenb. Mus. II (3) 1837, 260.—Ech.
Cheloderus G. R. Gray in Griffith's Cuvier, Anim. Kingd., Ins. II. 1832, 784.—Col.
Chelodina L. J. Fitzinger, N. Class. Rept. 1826, 45.—R.
Chelodon Gloger, Hand- u. Hilfsb. I. 1841, 105.—M.
Chelodus J. Kaup, Catal. plâtres, 1832, 6; Isis (Oken), 1832, 995.—M.
Chelogynus A. H. Haliday, Entom. Mag. V (5) Oct. 1838, 518.—Hym.
Chelomeles Duméril & Bibron (Roret's Suite à Buffon), Erpét. V. Nov. 1839, 774.—R.
Chelona J. Fleming, Brit. Anim. 1828, 149.—R.
Chelonarium J. C. Fabricius, Syst. Eleuth. I. 1801, 101.—Col.
chelonarius Brachysphoenus, T. Lacordaire, Mon. Erotyl., Sept. 1842, 343.
Chelone R. L., Allg. Lit. Zeitung, 1817 (1), 288.—Lep.
Chelone F. A. Ritgen, N. Acta Ac. Caes. Leop. Car. XIV (1) 1828, 269.—R.
chelone Doryphora, M. Perty, Del. anim. artic. Brasil. (2) 1832, 107.
Chelonia J. B. Godart, H. N. Lépid. France, IV (Noct. 1) 299, 1823.—Lep.
Chelonia Brongn. 1800, *emend.* C. L. Bonaparte, Giorn. Arcad. LXIX. 1836, 64.—R.
Chelonia R. Harlan, Amer. J. Sci. XLIII. 1842, 144.—R.
Chelonia F. E. Guérin-M., Iconogr. 1844, Ins. 514.—Lep.
chelonia Mitra, L. Reeve, Conch. Icon. II.—Mitra, no. 289, Mar. 1845.

chelonia Monachidium, Audinet-Serville (Roret's Suite à Buffon), Orthopt. 1839 [Dec. 1838], 638.
cheloniae Ascaris, S. d. Chiaje, Mem. An. s. vert. Napoli, I (1) 1823, 72.—? *usu spec.*
cheloniae Pentelasmis, W. E. Leach in Tuckey, Exp. Zaire, 1818, 413.
Chelonias C. S. Rafinesque, Specchio d. Sci. II (9) Sept. 1814, 66.—R.
Chelonias J. Huebner, Verz. bekannt. Schmett. 1826, 398.—Lep.
Chelonibia W. E. Leach, J. de Physique, LXXXV. July 1817, 68.—Cirr.
Chelonichthys L. Agassiz in Morris, Cat. Brit. Foss. 1843, 189; 13 Rept. Brit. Assoc. (Cork, 1843) 1844, 195 [*n. n.*].—P.
Chelonichthys L. Agassiz in Murchison, V. & K., Geol. Russia, II. Aug. 1845, 404.—P.
Cheloniger Lacepède (*ex* Plumier), H. N. Poiss. IV. 1803, 542.—P. [*teste* Jordan, *sed*
chelonina Furcocerca, Bory de St V., Ency. Méth. (Zooph.) 1827, 424. [*non binom.*].
Chelonioides L. Agassiz, Nomen. Zool. Index Univ. 1846.—*emend. pro* Chelonides, Boisd.
Cheloniscus J. Wagler, Nat. Syst. Amph. 1830, 35.—M.
Chelonites G. J. Billberg, Enum. Insect. in Mus. Blbg. 1820, 9.—Col. [*n. n.*].
Chelonobia W. E. Leach, 1817; *teste* Agassiz, Chelonibia *est, q. v.*
Chelonobia W. E. Leach, Zool. Journ. II (6) 1825, 209.—Cirr.
Chelonodema F. L. de Laporte, Etudes Entom. (1) 1834, 49.—Col.
Chelonodon J. Mueller, Abh. k. pr. Ak. Wiss. (Berlin) 1839 (1841), 252.—P.
Chelonoidis L. J. Fitzinger, Syst. Rept. 1843, 29.—R. [1826 *teste* Ag. *sed non comp.*].
chelonophilus Cineras, W. E. Leach in Tuckey, Exp. Zaire, 1818, 412.
Chelonura C. S. Rafinesque, Analyse, 1815, 74.—R. [*n. n.*].
Chelonura J. Fleming, Phil. Zool. II. [1822], 270.—R.
Chelonus L. Jurine, Litt. Zeitg. (Erlangen) Intell.-blatt. 1801, 164; N. Méth. class. Hyménopt. 1807, 289.—Hym.
Chelopsis C. S. Rafinesque, Analyse, 1815, 75.—R. [*n. n.*].
Chelopus C. S. Rafinesque, Analyse, 1815, 75.—R. [*n. n.*].
chelopus Acarus, J. F. Hermann, Mém. Aptér. 1804, 82.
chelopus Analges (Herm.), Nitzsch, Ersch & Gruber, Allg. Ency. I. 1818, 252.—Acarus.
chelopus Gamasus (Herm.), J. C. Fabricius, Syst. Antliat. 1805, 360.—Acarus.
Chelorrhina Burmeister in J. O. Westwood, Arcana Entom. (11) Jan. 1843, 168.—Col.
Chelosania J. E. Gray, Cat. Lizards Coll. B. M. 1845, 245.—R.
Chelostoma P. A. Latreille, Gen. Crust. Ins. IV. 1809, 161.—Hym.
chelseaensis Aspistes, J. F. Stephens, Nom. Brit. Ins., Aug. 1829, 55 [*n. n.*].
cheltensis Turbo, J. Lycett, Ann. Mag. N. H. (2) VI. Dec. 1850, 416.
cheltiensis Ammonites, R. I. Murchison, Outline Geol. Cheltenham, 1834, 19.
Chelura R. A. Philippi, Arch. f. Naturg. V (1) 1839, 120.—Cr.
Chelura F. W. Hope, Tr. Linn. Soc. London, XVIII (3) 1840, 444.—Lep.
Chelus C. Duméril, Zool. Analyt. 1806, 76.—R. [*typus, teste* Froriep, 1806, T. fimbriata].
Chelus =Chelys, G. Fischer, Tabl. Syn. Zoog., ed. 2, 1808, Rept., col. (1).—R. [*n. n.*].
Chelybs L. Oken, Lehrb. Nat. III (1) 1815, 323.—Coel.
Chelyda C. S. Rafinesque, Analyse, 1815, 75.—R. [*n. n.*].
Chelydra A. F. Schweigger, Koenigsberger Archiv, I. 1812, 292.—R. [[*sine typo*].
Chelymorpha Chevrolat in Dejean, Catal. Coléopt., ed. 2 (5) *extremo* 1835, 369.—Col.
Chelymorpha E. Blanchard (*ex* Chevr.), Hist. Ins. II. 1845, 183.—Col.
Chelymys J. E. Gray, Cat. Tortoises etc. Coll. B. M. 1844, 42.—R.
chelynoides Barbus, J. M'Clelland, Asiat. Researches, XIX (2) 1839, 271.
Chelyodina L. Agassiz, Nomen. Zool. Index Univ. 1846.—*emend. pro* Chelodina, Fitz.
Chelyomorpha L. Agassiz, Nomen. Zool. Index Univ. 1846.—*emend. pro* Chelymorpha, Chevr. [1846, 221.
Chelyonotus *emend. pro* Chelinotus, Sw.; A. N. Herrmannsen, Ind. Gen. Malacoz. I.
Chelyophorus J. L. R. Agassiz, Poiss. F. V. G. R. 126 & 135 (1845).—P.
Chelyophorus L. Agassiz in Murchison, V. & K., Geol. Russia, II. Aug. 1845, 413.—P.
Chelyosoma Broderip & G. B. Sowerby, I., Zool. Journ. V (17) Feb. 1830, 46.—Tun.
Chelyra C. S. Rafinesque, Analyse, 1815, 74.—R. [*n. n.*].
Chelys M. Oppel, *emend. pro* Chelus, Dum., Die Ordn. Rept. 1811, 11.—R.
chelys Satyrus (Fab.), J. B. Godart, Ency. Méth. IX (2) (Ins.) 1824, 484.—Papilio, 1793.
chelytrypetes Balanus, W. Hincks, Ann. Nat. Hist. V. July 1840, 333.

Chemaeza *err. pro* Chamaeza, Vig.; Lesson, Rev. Zool. II. 1839, 136.—A.
Chemelys C. S. Rafinesque, Analyse, 1815, 75.—R. [*n. n.*].
Chemerina Boisduval, Gen. Index Europ. Lepid. 1840, 193.—Lep.
Chemidotus C. Aubé, Spec. gén. Hydroc. 1838, 38.—Col. [*err. pro* Cnemidotus].
chemnitzii Avicula, R. A. Philippi, Zeitschr. f. Malakozool. (Feb.) [May] 1849, 19.
chemnitzii Bulimus, H. C. Kuester in Martini & Chemnitz, Syst. Conch. Cab., ed. 2, Bulimus (47) 1844, 47.
chemnitzii Cassidulus, H. Beck, Index Moll. Mus. Ch. Fred. (2) 1838, 105.
chemnitzii Conus, L. W. Dillwyn, Catal. Shells, 1817, 363.
chemnitzii Cyclostoma, W. Wood, Suppl. Index Test. 1828, 36.—Turbo, 1828.
chemnitzii Emarginula, G. Michelotti, Nat. Verh. Hollandsche Maat. Wetensch. te Haarlem (2) III (2) 1847, 140. [126.
chemnitzii Fissurella, G. B. Sowerby, I., Proc. Zool. Soc. London, II (23) Mar. 1835,
chemnitzii Fusus, H. E. Anton, Verz. Conch. 1839, 74 & 76.
chemnitzii Galatea, R. A. Philippi, Abb. Conch. III (8) 1850, 124.
chemnitzii Lucina, R. A. Philippi, Zeitschr. f. Malakozool. (Oct.) 1848 [Mar. 1849], 151.
chemnitzii Lutraria, R. A. Philippi, Zeitschr. f. Malakozool. (Feb.) [May] 1849, 26.
chemnitzii Mactra, J. E. Gray, Mag. Nat. Hist., n. s., I. July 1837, 372. [Voluta.
chemnitzii Marginella (Dillwyn), G. B. Sowerby, I., Cat. Shells Tankerville, 1825, 82.—
chemnitzii Mesodesma, G. P. Deshayes, Ency. Méth. (Vers) II (2) 1832, 443 (Kkk*).
chemnitzii Modiola, Potiez & Michaud, Gal. Moll. Douai, II. 1844, 129.
chemnitzii Mytilus, Férussac, Ann. Sci. Nat. [2] (Zool.) III. Ap. 1835, 194.
chemnitzii Natica, L. Pfeiffer, Krit. Reg. Martini & Chemnitz, 1840, p. viii.
chemnitzii Natica, Récluz in J. C. Chenu, Illustr. conch. I (12 & 13) 1843, pl. 3 [*n. et f.*].
chemnitzii Nerita, S. Petit, Rev. Zool. (Soc. Cuv.) IV. Ap. 1841, 103.
chemnitzii Ostrea, S. Hanley, Proc. Zool. Soc. London, XIII (152) Feb. 1846, 106.
chemnitzii Separatista, A. Adams, Proc. Zool. Soc. London, XVIII (203) Nov. 12, 1850, [45.
chemnitzii Solarium, L. C. Kiener, Spec. Coquilles (Solarium) 1838–39, 12.
chemnitzii Solen, G. Fischer, Mus. Démid. III. 1807, 253.
chemnitzii Solen, J. C. Chenu, Illustr. conch. I (6) 1843, pl. 1 [*n. et f.*].
chemnitzii Strombus, L. Pfeiffer, Krit. Reg. Martini & Chemnitz, 1840, p. viii.
chemnitzii Strombus, G. P. Deshayes in Lamarck, H. N. Anim. s. Vert., ed. 2, IX. Nov. 1843, 716. [Ap. 1835, 113.—Mytilus.
chemnitzii Tichogonia (Fér.), E. A. Rossmaessler, Icones L. u. S. Moll. Europ. I (1)
chemnitzii Tritonium, J. E. Gray, Zool. "Blossom," 1839, 110.
chemnitzii Trochus, A. Valenciennes in Du Petit-Thouars, Voy. "Venus" (Tab. Pls. 1846).
chemnitzii Trochus, R. A. Philippi in Martini & Chemnitz, Syst. Conch. Cab., ed. 2, Trochus (79) 1848, 63.
chemnitzii Turbo, W. Wood, Suppl. Index Test. 1828, 18 [*n. et f.*].
chemnitzii Venus, S. Hanley, Proc. Zool. Soc. London, XII (140) Feb. 1845, 160.
chemnitzii Voluta, L. W. Dillwyn, Catal. Shells, 1817, 529.
Chemnitzia A. d'Orbigny in Webb & Berthelot, Canaries (Moll.) 1839, 77.—G. [217.
chemnitziana Clausilia, Deshayes in Lamarck, H. N. An. s. vert., ed. 2, VIII. 1838,
chemnitziana Cylindrella (Desh.), L. Pfeiffer, Arch. f. Naturg. VI (1) 1840, 42.—Clausilia.
chemnitziana Cylindrella (Fér.), R. A. Philippi, Abb. Conch. II (2) 1845, 49.—Helix.
chemnitzianus Delphinus, de Blainville, N. Dict. H. N., ed. 2, IX. 1817, 175.
chemnitziana Eburna, G. Fischer, Mus. Démid. III. 1807, 178.
chemnitziana Helix, L. Pfeiffer, Proc. Zool. Soc. London, XIII (147) Sept. 1845, 43.
chemnitziana [Helix] (Cochlodina), A. E. Férussac, H. N. g. et p. Moll., Tabl. Limaçons, 1821, 66.
chemnitzianum Heterodon (Bl.), R. P. Lesson, Man. Mamm., May 1827, 418.—Delphinus.
chemnitziana Pupa (Fér.), J. E. Gray, Ann. Phil. XXV. 1825, 413.—Helix. [141.
chemnitziana Triloculina, A. d'Orbigny in Webb & Berthelot, Canaries (Foram.) 1839,
chemnitzianus Turbo, L. Reeve, Conch. Icon. IV.—Turbo, no. 36, Mar. 1848.
chemnitzioides Bulimus, E. Forbes, Proc. Zool. Soc. London, XVIII (204) Nov. 12, 1850, 55. [265.
chemungensis Atrypa, T. A. Conrad, J. Acad. Nat. Sci. Philad. VIII. *post* Ap. 1842,

chemungensis Avicula, T. A. Conrad, J. Acad. Nat. Sci. Philad. VIII. *post* Ap. 1842, 243. [263.
chemungensis Delthyris, T. A. Conrad, J. Acad. Nat. Sci. Philad. VIII. *post* Ap. 1842,
chemungensis Inoceramus, T. A. Conrad, J. Acad. Nat. Sci. Philad. VIII. *post* Ap. 1842, 246.
chemungensis Mytilus (Conr.), Phillips & Salter, Mem. Geol. Surv. Gt Britain, II (1) 1848, 365.—Inoceramus. [247.
chemungensis Nuculites, T. A. Conrad, J. Acad. Nat. Sci. Philad. VIII. *post* Ap. 1842,
chemungensis Strophomena, T. A. Conrad, J. Acad. Nat. Sci. Philad. VIII. *post* Ap. [1842, 257.
Chen F. Boie, Isis (Oken), 1822, 563.—A.
chena Ophiocephalus, F. Hamilton, Fish. Ganges, 1822, 62.
Chenalopex Dumont, Dict. Sci. Nat. VIII. 1817, 393.—A. [Alcidae]—*non usu gen.*
Chenalopex J. F. Stephens, Gen. Zool. XII (2) 1824, 41.—A.
chendoola Alauda, J. Franklin, Proc. Comm. Sci. Zool. Soc. London (10) Oct. 1831, 119.
chendoola Certhilauda (Frankl.), E. Blyth, J. Asiat. Soc. Bengal, XIII. 1844 (1845), 962.
Chenelopex R. P. Lesson, Traité Orn. 1831, 627.—A. [—Alauda.
Chenendopora J. V. F. Lamouroux, Exp. Méth. Polyp. 1821, 77.
cheneros Anas, J. R. Forster, Anim. mar. Aust. 1844, 92.
Chenesia J. Macquart (Roret's Suite à Buffon), Diptères, I. 1834, 151.—Dipt.
cheniana Megalophonus (A. Smith), G. R. Gray, Genera of Birds, II. Nov. 1844, 382.—Mirafra.
cheniana Mirafra, A. Smith, Ill. Zool. S. Afr. (Aves), pl. lxxxix, 1843.
Cheniscus J. F. Stephens, Gen. Zool. XIV (1) 1826, 344.—A.
Chennium P. A. Latreille, Gen. Crust. Ins. III. 1807, 77.—Col.
chennium Pselaphus, Lamarck, An. s. vert. IV. 1817, 275.
Chenocetus Eschricht; *v.* J. E. Gray, Zool. "Ereb. Terr." (Cetac. 1846), 52.
Chenoconcha d'Orbigny in Froriep, Notizen, XXXVI. 1845, 130 [*err. pro* Ctenoconcha].
Chenodelphinus L. Agassiz, Nomen. Zool. Index Univ. 1846.—*emend. pro* Chaeno-
Chenonetta J. F. Brandt, Descr. Icon. An. Ross. 1836, 5.—A. [delphinus, Esch.
chenonii Dendrophis, I. T. Reinhardt, Afhandl. K. Danske Vid. Selsk. X. 1843, 246.
chenoni Epilachna, E. Mulsant, Ann. Soc. Agric. Lyon [2] II. 1850, 821.
chenophyllum-canadense Aphis, C. S. Rafinesque, Amer. Monthly Mag. I (5) Sept.
Chenopis J. G. Wagler, Isis (Oken), 1832, 1234.—A. [1817, 361.
Chenopoda L. Agassiz, Nomen. Zool. Index Univ. 1846.—*emend. pro* Anseropoda, Nardo.
chenopodaria Geometra, A. H. Haworth, Lepidopt. Brit. (2) 1809, 303.—c—ata, L. 1758. [1847), 16.
chenopodiaria Harpalyce, H. Doubleday, Syn. List Brit. Lepid. 1850, Sheet B (Nov.
chenopodiaria Phalaena, Le Peletier & Serville, Ency. Méth. X (Ins.) 1825, 78.—c—ata, L. 1758. [1758.
chenopodiata Cidaria (L.), F. Treitschke, Schmett. Europa, V (2) 1825, 443.—Phalaena,
chenopodiata Electra (L.), J. F. Stephens, List Brit. Anim. B. M. (Lep.) 1850, 189.—Phalaena, 1758. [1758.
chenopodiata Larentia (L.), J. F. Stephens, Nom. Brit. Ins., Aug. 1829, 44.—Phalaena,
chenopodiata Mesotype (L.), J. Huebner, Verz. bekannt. Schmett. 1826, 338.—Phalaena, 1758. [Tinea.
chenopodiella Lepidocera (Huebn.), J. F. Stephens, Nom. Brit. Ins., Aug. 1829, 51.—
chenopodiella Röslertammia (*sic*) (Huebn.), T. Bruand, Mém. Soc. Emul. Doubs, Vol. III. Tom. 3 (5 & 6) 1850, 43.—Tinea.
chenopodiella Scythris, J. Huebner, Verz. bekannt. Schmett. 1826, 414.—Tinea.
chenopodiella Tinea, J. Huebner, Europ. Schmett., Tab. Tinea, 46 (Fernaldo judice 1811–17) [*n. et f.*].
chenopodii Aphis, F. v. P. Schrank, F. Boica, II (1) 1801, 109. [Noctua, 1775.
chenopodii Diataraxia (D. & S.), J. Huebner, Verz. bekannt. Schmett. [1822], 219.—
chenopodii Hadena (Fab.), E. Blanchard in Brullé, H. N. Anim. artic. (Orth. etc.) III. 1840, 505.—Noctua, ? D. & S. 1775.
chenopodii Lygaeus, C. F. Fallen, Mon. Cimicum Sveciae, 1807, 74.
chenopodii Mamestra (D. & S.), F. Ochsenheimer, Schmett. Europa, IV. 1816, 77.—Noctua, 1775.

chenopodii Phytocoris, C. F. Fallen, Hemipt. Sveciae, 1829, 77.—Lygaeus, 1807.
chenopodiphaga Apamea (Huebn.), C. F. Freyer, Neuere Beitr. Schmett. III (35) 1837, 26.—Noctua.
chenopodiphaga Mamestra, Boisduval in P. Rambur, Ann. Soc. Ent. France, I (3) *c.* Oct. 1832, 283. [1834) [*n. et f.*].
chenopodiphaga Noctua, J. Huebner, Europ. Schmett., Tab. Noctua, 175 (Fernaldo judice
Chenopus R. A. Philippi, Enum. Moll. Siciliae, I. 1836, 214.—G.
Chenorhamphus *id. ac* Chaenoramphe, Dum.; G. R. Gray, Gen. of Birds, III. 1848, 562.
chenuanus Mytilus, A. d'Orbigny, Amér. Mérid. (Moll.) 1846, 649.
chenui Helix, L. Pfeiffer, Zeitschr. f. Malakozool., Oct. 1847, 145.
chenui Mytilus (Modiola), C. A. Récluz, Rev. Zool. (Soc. Cuv.) V. Oct. 1842, 306.
chenu Satyrus, F. E. Guérin-M. in Delessert, Voy. Inde (2) 1843, 77.
cheonea Fuligula, B. H. Hodgson, Zool. Miscell. (Gray) (6) June 1844, 86 [*n. n.*].
Chepora J. Gistl, Nat. Thierr. 1848, p. xi.—Col.
Cheporus Megerle in Dahl, Coleopt. und Lepidopt. 1823, 6.—Col.
Chera J. Huebner, Verz. bekannt. Schmett. [1822], 211.—Lep.
Chera G. R. Gray, Gen. Birds, I (1) May 1844, p. 4 of Ploceinae [*teste* C. W. R., *mihi non visum, sed v.* II. Mar. 1849, 355].
chera Noctua (Dru.), J. O. Westwood in Drury, Ill. Exot. Ent. II. 1837, 38.—Phalaena,
Cheramoeca J. Cabanis, Mus. Heineanum (1) 1850 [1851], 49.—A. [1773.
Cheraps W. F. Erichson, Arch. f. Naturg. XII (1) 1846, 101.—Cr.
[cheric.]
tcheric Motacilla, J. Wilkes, Ency. Londin. XVI (1095) 1818, 94.
tscheric Motacilla (Regulus), F. S. Voigt in Cuvier, Thierreich, I. 1831, 524.
cherina Drymoica, A. Smith, Ill. Zool. S. Afr. (Aves), pl. lxxvii, 1843.
cheriway Polyborus (Jacq.), J. Cabanis in R. Schomburgk, Reisen Brit. Guiana, III. 1848, 741.—Falco, 1784.
[cherkessicus -a -um.] [4°.—Glis, Pall. 1777.
tscherkessicus Arctomys (Erx.), A. G. Desmarest, Ency. Méth. (Mamm.) (2) 1822, 329,
circassiae Arctomys (Erx.), R. P. Lesson, Man. Mamm., May 1827, 247.—Glis tscherkessicus, Pall. 1777. [23.—Glis, Pall. 1777.
tscherkessicus Cricetus (Pall.), A. Desmarest, Nouv. Dict. N. H. XXIV (Tab.) 1804,
circassicus Dipus, G. A. Goldfuss, Vergl. Naturb. Säugeth. (2) 1812, 189.
[chermes.]
kermes Chlamys, T. Lacordaire, Mém. Soc. R. Sci. Liége, V. May 1848, 753.
chermes Papilio, W. Turton, Linnaeus, Syst. Nat. III. 1802, 58.
chermesina Amphinome, S. Renier, Tavole [1804] xviii [*vernac.*, coccinea *est*].
kermesinus Cimex, F. de Tigny, s. à Deterville ed. Buffon, Ins. IV. 1801, 270.
chermesina Myzomela, G. R. Gray, Genera of Birds, I. Oct. 1846, 118 [*n. et f.*].
chermesina Nerinella (Ren.), G. D. Nardo, Prosp. Fauna mar. Veneto, 1847, 13.—Amphinome.
chermesina Rodolia, E. Mulsant, Ann. Soc. Agric. Lyon [2] II. 1850, 905.
kermesinus Stigmaeus, C. L. Koch, Deutsch. Crust., heft 37, 1844, tab. 20.
chermetis Ichneumon, F. v. P. Schrank, F. Boica, II (2) 1802, 308.
chermetula Bombyx, F. v. P. Schrank, F. Boica, II (1) 1801, 298.
chermis Cinips, Boyer de F., Ann. Sci. Nat. XXVI (103) July 1832, 297.
chermis Pteromalus (Boyer), C. G. Nees v. E., Hymenopt. Ichn. aff. II. 1834, 426.—
cherna Anthias, J. G. Schneider, Bloch, Syst. Ichth. 1801, 310. [Cynips.
[cherniki.]
tschernikhii Brachinus, Mannerheim, Bull. Soc. Imp. Nat. Moscou, XVI. 1843 (2) 1843, [184.
Chernites J. Gistl, Nat. Thierr. 1848, 168.—G.
Chernites J. Gistl, Handb. Naturges. 1850 [1847], 553.—G.
cherokeus Pentremites, G. Troost, P. Amer. Assoc. 1849 (1850), 60 [*n. n.*].
Cheropotamus *id. ac* Choeropotamus, Cuv.; H. v. Meyer, Mag. Nat. Hist., n. s., II. Nov. 1838, 587.
Cheropus P. A. Latreille; *teste* Scudder, *non comp.* ? Ceropus, *q. v.*
cheroti Vorticella, P. Duchassaing, Anim. rad. Antilles [1850], 24.
cherotonum *v.* **chirotonum.**

Cherrhus L. Agassiz, Nomen. Zool. Index Univ. 1846.—*emend. pro* Cherrus, Dalm.
cherrug Falco, J. E. Gray, Ill. Indian Zool. II [1832-5] (pl. 25).
Cherrus Dalman in Schoenherr, Disp. meth. Curc. 1826, 89.—Col.
Chersea J. Fleming, Phil. Zool. II. 1822, 295.—R.
chersea Pelias (L.), C. L. Bonaparte, Icon. Faune Ital. (12) 1835.—Coluber, 1758.
chersea Vipera (L.), P. A. Latreille, s. à Deterville ed. Buffon, Rept. III. 1801, 297.—Coluber, 1758.
cherseoides Coluber (Wagl.), L. J. Fitzinger, Isis (Oken), 1826, 884.—Natrix.
cherseoides Natrix, J. Wagler in Spix, Serp. Brasil. 1824, 29.
Chersina J. E. Gray, Syn. Rept. 1831, 7 & 14.—R.
Chersina H. Beck, Index Moll. Mus. Ch. Fred. (1) 1837, 74.—G.
chersina Helix, T. Say, J. Acad. Nat. Sci. Philad. II. Nov. 1821, 156.
Chersine B. Merrem, Tent. Syst. Amph. 1820, 12 & 29.—R.
chersipho Dexia, F. Walker, List Dipt. Coll. B. M. (4) 1849, 864.
Chersis Savigny, 1826; *teste* Agassiz, Nom. Zool. (Arach.) 1845, *sed non comp.*
Chersis C. A. Walckenaer (Roret's Suite à Buffon), Aptères, I. 1837 (1836), 390.—Ar.
Chersis A. Guénée, Ann. Soc. Ent. France [2] III (3) Dec. 1846, 339.—Lep.
chersis Lethia, J. Huebner, Exot. Schmett. II. Tab. [167] [*n. et f.*].
Chersobius L. J. Fitzinger, Ann. Wiener Mus. I [1] 1835, 112.—R.
Chersodromia F. Walker (*ex* Haliday MS), List Dipt. Coll. B. M. (4) 1849, 1157.—Dipt.
chersoideus Conus, G. D. Nardo (*ex* Chiereghini MS), Sin. mod. spec. Lag. Veneto, [1847, 41.
Chersomanes Cabanis, 1850; *teste* Marschall, 1851 *est*].
chersonensis Lacerta, A. Andrezejowski, N. Mém. Soc. Imp. Nat. Moscou, II. 1832, 327.
chersonensis Lycosa, J. Krynicki, Bull. Soc. Imp. Nat. Moscou, 1837 (5) 1837, 84.
chersonesica Anomalia, Megerle in E. A. Rossmaessler, Icones L. u. S. Moll. Europ. I (5 & 6) July 1837, 33.
Chersophis L. Fitzinger, Syst. Rept. 1843, 28.—R.
Chersotis Boisduval, Gen. Index Europ. Lepid. 1840, 103.—Lep.
Chersus J. Wagler, Nat. Syst. Amph. 1830, 138.—R.
Chersydrus G. Cuvier, R. Anim. II. 1817, 75.—R.
cherubim Lema, T. Lacordaire, Mém. Soc. R. Sci. Liége, III (2) Nov. 1845, 370.
cheruscus Fusus, R. A. Philippi, Tertiärverst. n.-w. Deutschl. 1844, 59.
Chesias F. Treitschke, Schmett. Europa, V (2) 1825, 437.—Lep.
chesias Teleas, F. Walker, Entom. Mag. III (4) Jan. 1836, 362.
chesneii Coluber, W. Martin, Proc. Zool. Soc. London, VI (67) July 1838, 81.
chesnelii Rissoa, A. G. L. Michaud, Descr. genre Rissoa, 1830, 15.
Chetetes *id. ac* Chaetetes, Fisch.; J. D. Dana, Wilkes, U. S. Exped. X. Geol., Oct. 1849, 711 [Chetetes, Fisch. 1837 *teste* Scudder, *non comp.*].
chetifer Porphyrops, F. Walker (*ex* Haliday MS), List Dipt. Coll. B. M. (3) 1849, 653.
Chetocera J. B. Robineau-D., Mém. présentés Ac. Roy. Sci. Inst. France, II. 1830, 697.
Chetogaster Macq. 1850; *teste* Marschall, 1851 *est*. [—Dipt.
Chetopterus M. Sars, Beskr. Bergenske Kyst Dyr. 1835, 47.—[? Chaetopt.] [—A.
Chettusia C. L. Bonaparte, Icon. Fauna Italica (23) 1838; & Introd. Uccelli, 1841 [12].
Chetusia *id. ac* Chettusia, Bonap.; G. R. Gray, List Gen. Birds, ed. 2, 1841, 84.
chevalierii Helix, Souleyet, Rev. Zool. (Soc. Cuv.) V. Ap. 1842, 101.
chevanella Leuciscus, Cuvier & Valenc., H. N. Poiss. XVII. 1844, 358.
[chevkini.] [439.
tchefkini Ammonites, A. d'Orbigny in Murchison, V. & K., Geol. Russia, II. Aug. 1845,
tchefkini Ammonites, Orb. *var.* stenolobus, A. Keyserling, Wiss. Beob. Petschora, 1846, 329. [363.
tcheffkini Nautilus, E. de Verneuil in Murchison, V. & K., Geol. Russia, II. Aug. 1845,
tschevkinii Palaeoniscus, G. Fischer de W., Bull. Soc. Imp. Nat. Moscou, XV. 1842 (2) 1842, 464. [—Spirifer.
tcheffkini Platystrophia (Vern.), W. King, Perm. Fossils (Pal. Soc. III) Aug. 1850, 106.
tcheffkini Porambonites (V. & K.), A. d'Orbigny, Prodr. Paléont. I. 1849 [Jan. 1850], 18.—Spirifer. [129.
tcheffkini Spirifer, E. de Verneuil in Murchison, V. & K., Geol. Russia, II. Aug. 1845,
chevola Gallichtys, Cuvier & Valenc., H. N. Poiss. IX. 1833, 175.

chevrieri Acrotrichis (All.), V. v. Motschulsky, Bull. Soc. Imp. Nat. Moscou, XXI. 1848 (2) 1848, 568, Table.—Trichopteryx.
chevrieri Anthaxia, Laporte & Gory, H. N. Coléopt. II. 1839, 33.
chevrieri Apate, Villa & Villa, Coleopt. Europ. 1833, Suppl. 1835, 49.
chevrieri Bryaxis, C. Aubé, Ann. Soc. Ent. France [2] II (2) Aug. 1844, 114. [45.
chevrierii Harpalus, O. Heer, N. D. Allg. Schweiz. Gesellsch. II. 1838, 69; *ibid.* Coleopt.
chevrieri Nanophyes, Boheman in C. J. Schoenherr, Gen. et Sp. Curc. VIII (2) 1845, 193. [19.
chevrierii Nebria, O. Heer, N. D. Allg. Schweiz. Gesellsch. II. 1838, 27; *ibid.* Coleopt.
chevrierii Scydmaenus, O. Heer, Coleopt. Helvet. (3) 1841, 368.
chevrierii Trichopteryx, A. Allibert, Rev. Zool. (Soc. Cuv.) VII. Feb. 1844, 52.
Chevrieria O. Heer, Coleopt. Helvet. (2) 1839, 188.—Col.
chevrolatii Acmaeodera, M. Spinola, Ann. Soc. Ent. France, VII (3) *post* Nov. 1838, 380.
chevrolatii Acrotrichis (All.), V. v. Motschulsky, Bull. Soc. Imp. Nat. Moscou, XXI. 1848 (2) 1848, 568, Table.—Trichopteryx.
chevrolat Agra, H. Gory, Ann. Soc. Ent. France, II (2) *c.* July 1833, 186.
chevrolatii Agrilus, Mannerheim, Bull. Soc. Imp. Nat. Moscou, 1837 (8) 1837, 111.
chevrolatii Altica, Guérin-M. in Duperry, Voy. "Coquille," Zool. II (2) 1 (1838), 152.
chevrolatii Anthrasomus, F. E. Guérin, Classif. Mélasom. in Magasin de Zool. IV. 1834, 32.
chevrolati Apion, Gyllenhal in C. J. Schoenherr, Gen. et Sp. Curc. I (1) 1833, 260.
chevrolatii Apocyrtus, G. R. Waterhouse, Ann. Mag. N. H. XI. Ap. 1843, 251.
chevrolati Arrhenodes, Boheman in C. J. Schoenherr, Gen. et Sp. Curc. V (2) 1840, 469.
chevrolatii Aulacocheilus, H. Lucas, Explor. Algér. (Artic. II.), 1846, 220.
chevrolatii Blaps, A. J. J. Solier, Baudi & Truqui, Studi Ent. I. 1848, 298.
chevrolati Brachycerus, Fahraeus in C. J. Schoenherr, Gen. et Sp. Curc. V (2) 1840, 657.
chevrolatii Brenthus, J. A. Boisduval in d'Urville, Voy. "Astrolabe," Ent. (2) 1835, 313.
chevrolati Bythinus, C. Aubé, Pselaph. Mon. in Magasin de Zool. III. 1833, 41.
chevrolatii Calognathus, F. E. Guérin in Magasin de Zool. VII. 1837, pl. 172.
chevrolati Carabus, Cristofori & Jan in Magasin de Zool. VII. 1837, pl. 182.
chevrolatii Cebrio, F. E. Guérin-M., Rev. Zool. (Soc. Cuv.) VII. July 1844, 255.
chevrolatii Cis, J. Mellié, Ann. Soc. Ent. France [2] VI (3) Jan. 1849, 249.
chevrolati Clytus, Laporte & Gory, H. N. Coléopt. III. 1841 (1835, sed me judice 1836), [26.
chevrolatii Coccinella, F. E. Guérin-M., Iconographie, 1844, Ins. 321.
chevrolatii Collyris, F. E. Guérin-M., Ins. de la "Favorite" in Magasin de Zool. VIII. [1838, 1.
chevrolati Copelatus, C. Aubé, Spec. gén. Hydroc. 1838, 389.
chevrolatii Ctenodactyla, Dejean, Spec. gén. Coléopt. I. 1825, 227.
chevrolatii Cydianerus, E. Blanchard in d'Orbigny, Amér. Mérid. (Ins.), 1846, 201.
chevrolatii Cymindis, J. Gistl, Syst. Insect. I (2) 1839, 131.
chevrolati Cyphus, Boheman in C. J. Schoenherr, Gen. et Sp. Curc. VI (1) 1840, 142.
chevrolatii Diacantha, Guérin-M. in Lefebvre, Voy. Abyssin. VI. 1849, 330.
chevrolatii Dorcus, F. W. Hope, Ann. Mag. Nat. Hist. XII (78) Nov. 1843, 364.
chevrolati Elater, Cristofori & Jan, Cat. Mus. (III a, Coleopt.) 1832, 20 [*n. n.*].
chevrolatii Epipedorhinus, Gyllenhal in C. J. Schoenherr, Gen. et Sp. Curc. IV (1) 1837, [43.
chevrolatii Erotylus, T. Lacordaire, Mon. Erotyl., Sept. 1842, 421.
chevrolatii Eucamptognathus, M. de Chaudoir, Bull. Soc. Imp. Nat. Moscou, 1837 (7) 1837, 28.
chevrolatii Eupholus, Guérin-M. in Duperry, Voy. "Coquille," Zool. II (2) 1 (1838), 117.
chevrolatii Formila, de Romand, Ann. Soc. Ent. France [2] IV (1) July 1846, p. xxxii.
chevrolatii Fornax, F. E. Guérin-M., Ann. Soc. Ent. France [2] I (3) Dec. 1843, 185.
chevrolat Gymnetis, Gory & Percheron, Mon. Cétoines (2) 1834, 71; (13) 1836, 346.
chevrolatii Haemonia, T. Lacordaire, Mém. Soc. R. Sci. Liége, III (1) May 1845, 215.
chevrolatii Heilipus, F. E. Guérin-M., Iconographie, 1844, Ins. 149.
chevrolatii Heterogomphus, H. Burmeister, Handb. Ent. V. 1847, 233.
chevrolati Hydaticus, C. Aubé, Spec. gén. Hydroc. 1838, 164.
chevrolati Hymenoplia, E. Mulsant, H. N. Coléopt. France (Lam.) Aug. 1842, 471.
chevrolati Hypsonotus, Fahraeus in C. J. Schoenherr, Gen. et Sp. Curc. VI (2) 1842, 170.
chevrolatii Julodis, Laporte, Revue Entom. III (4) 1835, 159.
chevrolatii Julodis, Laporte & Gory, H. N. Coléopt. I. 1835–36, 8.

chevrolatii Laemosaccus, F. E. Guérin-M., Iconographie, 1844, Ins. 145.
chevrolatii Larinus, Boheman in C. J. Schoenherr, Gen. et Sp. Curc. VII (2) 1843, 22.
chevrolati Lixus, Boheman in C. J. Schoenherr, Gen. et Sp. Curc. VII (1) 1843, 420.
chevrolati Loncophorus, Gyllenhal in C. J. Schoenherr, Gen. et Sp. Curc. III (1) 1836, [393.
chevrolatii Lucanus, Chenu, Magasin de Zool. (2) II. 1840, pl. 44.
chevrolati Mesomphalia, C. H. Boheman, Mon. Cassid. I. 1850, 285.
chevrolati Naupactus, Boheman in C. J. Schoenherr, Gen. et Sp. Curc. VI (1) 1840, 85.
chevrolatii Neda (Guér.), E. Mulsant, Ann. Soc. Agric. Lyon [2] II. 1850, 291.—Coccinella.
chevrolatii Ocypus, E. Truqui, Baudi & Truqui, Studi Ent. I. 1848, 121.
chevrolati Omias, Boheman in C. J. Schoenherr, Gen. et Sp. Curc. VII (1) 1843, 135.
chevrolatii Onitis, H. Lucas, Explor. Algér. (Artic. II.) 1846, 253.
chevrolatii Oryctes, F. E. Guérin-M., Iconographie, 1844, Ins. 85. [358.
chevrolatii Otiorhynchus, Gyllenhal in C. J. Schoenherr, Gen. et Sp. Curc. VII (1) 1843,
chevrolatii Oxymerus, H. Dupont, Mon. Trachyd. in Magasin de Zool. VIII. 1838, 36.
chevrolatii Pachyrhinchus, Eydoux & Souleyet, Rev. Zool. (Soc. Cuv.) II. Sept. 1839, 266.
chevrolati Passalus, Cristofori & Jan, Cat. Mus. (III a, Coleopt.) 1832, 41 [*n. n.*].
chevrolat Passalus, A. Percheron, Mon. Passales, 1835, 26.
chevrolatii Platydema, Laporte & Brullé, Ann. Sci. Nat. XXIII (92) Aug. 1831, 371.
chevrolati Plinthus, Cristofori & Jan, Cat. Mus. (III a, Coleopt.) 1832, 92 [*n. n.*].
chevrolatii Praocis (Guér.), A. J. J. Solier, Ann. Soc. Ent. France IX (3) *post* Ap. 1841, 229.—Anthrasomus.
chevrolatii Stenocnemus, M. de Chaudoir, Bull. Soc. Imp. Nat. Moscou, 1837 (7) 1837, 10.
chevrolatii Stenolophus, Gaubil, Rev. Zool. (Soc. Cuv.) IX. Feb. 1846, 57.
chevrolatii Trichophorus, F. E. Guérin-M., Iconographie, 1844, Ins. 228.
chevrolatii Trichopteryx, A. Allibert, Rev. Zool. (Soc. Cuv.) VII. Feb. 1844, 52.
chevrolatii Tricondyla, Laporte, Revue Entom. II (1) 1834, 38.
chevrolatii Urodera, T. Lacordaire, Mém. Soc. R. Sci. Liége, V. May 1848, 456.
chevrolatii Vesta, Laporte, Ann. Soc. Ent. France, II (1) *c.* Ap. 1833, 133.
chevrolatii Zuphium, Laporte, Revue Entom. I (6) *extremo* 1833, 254. [Col.
Chevrolatia C. Jacquelin-D., Ann. Soc. Ent. France [2] VIII (1) *post* Mar. 1850, 45.—
chi Antitype (L.), J. Huebner, Verz. bekannt. Schmett. [1822], 212.—Phalaena, 1758.
chi Polia (L.), F. Ochsenheimer, Schmett. Europa, IV. 1816, 73.—Phalaena, 1758.
chi Tragopa, Klug in H. Burmeister, Revue Entom. IV (5) 1836, 190.
chia Echenais, J. Huebner, Verz. bekannt. Schmett. 1818, 19.
chia Venus, A. d'Orbigny, Coq. Fos. Colomb. 1842, 47.
Chiaia R. P. Lesson (Roret's Suite à Buffon), Acalèphes, 1843, 77.—Coel.
[chiajei.]
chiajii Amphiura, E. Forbes, Proc. Linn. Soc. London (18) June 1843, 176.
chiajii Beroe, R. P. Lesson, Ann. Sci. Nat. [2] (Zool.) V. Ap. 1836, 256.
chiaii Chiridota, A. E. Grube, Actin. Adriat. 1840, 41.
delle chiaje Murex, A. Scacchi, Lettera Test. Nap., Dec. 1832 [5].
delle chiaii Pleurobranchidium, G. B. Verany in Descr. Genova, I. 1846, 96 & 99.
chiajei Solenocotyle, C. M. Diesing, Syst. Helminth. I. 1850, 420.
Chiamela J. E. Gray, Ann. Nat. Hist. II. Jan. 1839, 332.—R.
chiametla Coluber, G. Shaw, Gen. Zool. (Amph.) III (2) 1802, 440.
chiametla Natrix (Shaw), J. Wagler in Spix, Serp. Brasil. 1824, 14.—Coluber.
Chiasmia J. Huebner, Verz. bekannt. Schmett. 1825, 295.—Lep.
Chiasognathus J. F. Stephens, Tr. Cambridge Phil. Soc. IV (2) 1832, 213.—Col.
Chiasoramphe Dumont, Dict. Sci. Nat. IV. 1805, 177.—A.
Chiastolepis E. Eichwald, Bull. Soc. Imp. Nat. Moscou, XVII. 1844 (4) 1844, 830.—P.
Chibia B. H. Hodgson, India Rev. I. 1837, 324.—A.
chibi-gouazon Felis, J. E. Gray in Griffith's Cuvier, Anim. Kingd., Mamm., Syn. 1827,
chibiguazu Felis, H. R. Schinz, Syst. Verz. Säug. I. 1844, 440. [167.
chichi Numenius, C. Dumont, Dict. Sci. Nat. XI. 1818, 253.
chickara Antilope, T. Hardwicke, Tr. Linn. Soc. London, XIV (3) 1825, 520.
chicara Antilope, J. J. Kaup, Das Thierreich, I. 1835, 179.
chicarra Antilope, F. Cuvier in E. Geoffroy St H. & F. Cuvier, Hist. Nat. Mamm., Table
chickara Cervicapra, P. Boitard, Jardin d. Plantes, 1842 [*i.e.* 1841], 447. [gén. 1842, 5.

Chicoracea Griffiths, An. Kingd. XII. 1834, 79; *teste* Scudder, *sed fam. non gen.*
Chicorax =Chicoreus, Montf.; G. G. Pusch, Polens Palaeont. (2) 1837, 130 *etc.*
Chicoreus Denys de Montfort, Conch. II. 1810, 610.—G.
chicquera Hypotriorchis (Shaw), G. R. Gray, Genera of Birds, I. Nov. 1844, 20.—Falco, Daud. 1800.
chielynoides Barbus, J. McClelland, J. Asiat. Soc. Bengal, VII. 1838, 945.
Chiereghina G. D. Nardo, Sin. mod. spec. Lag. Veneto, 1847, 108.—Verm.
chiereghini Caninoa, L. Nardo, Atti 3 Riun. Sci. Ital. 1841, 313.
chiereghini Pagurus, G. D. Nardo, Sin. mod. spec. Lag. Veneto, 1847, 4 [*n. n.*].
chiereghini Pagurus, G. D. Nardo, Prosp. Fauna mar. Veneto, 1847, 13 [*n. n.*].
chierichinus Trochus, S. A. Renier, Tavole [1804] x.
Chierocephalus J. V. Thompson, Zool. Res. (6) 1834, 107.—Cr. [*v.* Chirocephalus].
chiesi Mutilla, M. Spinola, Ann. Soc. Ent. France, VII (4) *post* Jan. 1839, 457.
chiguanco Turdus, A. d'Orbigny & Lafresnaye, Syn. Av. Amér. mérid. in Magasin de Zool. VII. 1837, 16.
chihi Numenius, L. P. Vieillot, N. Dict. H. N., ed. 2, VIII. 1817, 303.
chii Alauda (Anthus), J. B. v. Spix, Avium Brasil. I. 1824, 75.
chii Anthus, L. P. Vieillot, N. Dict. H. N., ed. 2, XXVI. 1818, 490.
[**chikhachevi.**]
tchihatcheffi Astraea, J. Haime, Bull. Soc. géol. France (sér. 2) VII. 1850, 416 [*n. n.*].
tchihatcheffi Cerithium, d'Archiac, Bull. Soc. géol. France (sér. 2) VII. 1850, 405 [*n. n.*].
tchihatcheffi Clypeaster, d'Archiac, Bull. Soc. géol. France (sér. 2) VII. 1850, 416 [*n. n.*].
tchihatcheffi Michelinia, de Verneuil, Bull. Soc. géol. France (sér. 2) VII. 1850, 389 [*n. n.*].
tchihatcheffi Terebratula, d'Archiac, Mém. Soc. géol. France (2) II (2) 1847, 328.
Chilabothrus Duméril & Bibron (Roret's Suite à Buffon), Erpét. VI. Nov. 1844, 562.—R.
childrenae Cyrena, J. E. Gray, Ann. Phil. XXV. Feb. 1825, 137.
childrenae Eumaeus (Gray), E. Doubleday, List Lepidopt. Coll. B. M. (2) 1847, 20.—Eumenia.
childrenae Eumenia, G. R. Gray iu Griffith's Cuvier, Anim. Kingd., Ins. II. 1832, 787 & 677 & pl. 112.
childrenae Lucina, J. E. Gray, Ann. Phil. XXV. Feb. 1825, 136.
childrenae Papilio, G. R. Gray in Griffith's Cuvier, Anim. Kingd., Ins. II. 1832, 673.
childrenalis Botys, J. A. Boisduval, F. Ent. Madag. 1833 (8), 118.
childrenalis Botys, J. A. Boisduval, N. Ann. Mus. H. N. (Paris) II [2] 3rd qtr. of 1833, [266.
childreni Acherusia, Laporte & Gory, H. N. Coléopt. I. 1838, 2.
childreni Acmaeodera, Laporte & Gory, H. N. Coléopt. I. 1835–1836, 10.
childreni Ageneiosus, W. H. Sykes, Proc. Zool. Soc. London, VI (71) May 1839, 165.
childreni Argynnis, G. R. Gray, Zool. Miscell. (Gray) (1) Feb. 1831, 33.
childreni Calliaster, J. E. Gray, Ann. Mag. N. H. VI. Dec. 1840, 280.
childreni Callirhipis, G. R. Gray in Griffith's Cuvier, Anim. Kingd., Ins. I. 1832, 365.
children Cetonia, Gory, Mon. Cétoines, 1833, 275.
childrenii Chartopteryx, J. O. Westwood, Arcana Entom. (3) Sept. 1841, 44.
childreni Cheloderus, G. R. Gray in Griffith's Cuvier, Anim. Kingd., Ins. II. 1832, 784 & pl. 119.
childreni Creusia, J. E. Gray, Ann. Phil. XXVI. Aug. 1825, 103.
childrini (*sic*) Cypraea, J. E. Gray, Zool. Journ. I (4) Jan. 1825, 518.
childreni Cypraea, J. E. Gray, Penny Cyclop. VIII. 1837, 255.
childrenii Diphucephala, G. R. Waterhouse, Tr. Entom. Soc. Lond. I (3) Jan. 1837, 218.
childreni Dolichocera, G. R. Gray in Griffith's Cuvier, Anim. Kingd., Ins. II. 1832, 65.
childreni Dynastes, F. W. Hope, Zool. Miscell. (Gray) (1) Feb. 1831, 22.
childrenii Euphoria (G. & P.), H. Burmeister, Handb. Ent. III. 1842, 382.—Cetonia.
childreni Exochomus, E. Mulsant, Ann. Soc. Agric. Lyon [2] II. 1850, 1035.
childrenii Heterorhina, J. O. Westwood, Arcana Entom. (9) Sept. 1842, 139.
childreni Liasis, J. E. Gray, Zool. Miscell. (Gray) (2) Mar. 1842, 44.
childreni Lucina, G. B. Sowerby, II., Gen. Shells (27) 1826.
childreni Orsodacna, W. Kirby in J. Richardson, F. Bor.-Amer. (4) Oct. 1837, 221.
childreni Phyllostoma, J. E. Gray, Mag. Zool. Bot. II (12) Feb. 1838, 488.
childreni Pleurotoma, I. Lea, Contrib. to Geol. 1833, 137.

childreni Poecilocoris (A. White), W. S. Dallas, Tr. Entom. Soc. Lond. V (5) Aug. 1848, 106.—Tectocoris (Poecilochroma).
childreni Scolopendra, G. Newport, Ann. Mag. N. H. XIII. Feb. 1844, 96.
childreni Stellaster, J. E. Gray, Ann. Mag. N. H. VI. Dec. 1840, 278.
childreni Sylvia, J. J. Audubon, Birds of Amer., pl. 35 (1828); Orn. Biogr. I. 1831, 180.
childreni Tectocoris, A. White, Mag. Nat. Hist., n. s., III. Nov. 1839, 542.
childreni Tectocoris (Poecilochroma), A. White, Tr. Entom. Soc. Lond. III (2) Sept. 1842, [84.
childreni Tellina, W. Wood, Suppl. Index Test. 1828, 3 [*n. et f.*].
childreni Trictenotoma, G. R. Gray in Griffith's Cuvier, Anim. Kingd., Ins. I. 1832, 534.
childrenii Trigonoderus, G. R. Gray, Entom. Austral. I. Phasma, 1833, 18.
childreni Tropidoderus, G. R. Gray, Syn. Phasmidae, 1835.—Trigonoderus, 1833.
childreni Unio, J. E. Gray in Griffith's Cuvier, Anim. Kingd., Moll. etc. 1834, 600.
childreni Venus, W. Wood, Suppl. Index Test. 1828, 5 [*n. et f.*].
childrenii Zeus, T. E. Bowdich, Excur. Madeira, 1825, 124.
Chilea Dalman in G. J. Billberg, Enum. Insect. in Mus. Blbg. 1820, 79.—Lep. [*n. n.*].
Chilenodus Latr. [*vernac.* 1825, *sed v.* Chelenodus].
chilensis Achatina, R. P. Lesson, Voy. "Coquille," Zool. II (1) 1831, 317.—[Bulimus on [pl.]
chilensis Acinia, J. Macquart, Mém. Soc. R. Sci. Lille, 1842, 1843, 385.
chilensis Acmaeodera, Laporte & Gory, H. N. Coléopt. I. 1835–36, 24.
chilensis Actinia, R. P. Lesson in Duperry, Voy. "Coquille," Zool. II (2) 2 (1838), 76.
chilensis Acupalpus, Dejean, Spec. gén. Coléopt. V. 1831, 850.
chilensis Aglaia, N. A. Vigors, Proc. Comm. Sci. Zool. Soc. London (15) Mar. 1832, 3.
chilense Agonum, A. J. J. Solier in Gay, Chili, IV (Col.) 1849, 208.
chilensis Alcedo, J. Miers, Trav. Chile, II. 1826, 532 [*n. n.*].
chilensis Amphitoe, H. Nicolet in Gay, Chili (Crust.) 1849, 235.
chilensis Anchomenus, Dejean, Ann. Sci. Nat. XX (78) June 1830, 231 [*n. n.*].
chilensis Anoura, H. Nicolet, Ann. Soc. Ent. France [2] V (3) Nov. 1847, 389.
chilensis Antarctia, Dejean, Spec. gén. Coléopt. V. 1831, 805. [—Pieris.
chilensis Anthocharis (Guér.), Boisduval (Roret's Suite à Buffon), Lépid. I. Ap. 1836, 566.
chilensis Anthomyia, J. Macquart, Mém. Soc. R. Sci. Lille, 1842, 1843, 328.
chilensis Apate, J. T. Lacordaire, Ann. Sci. Nat. XXI (82) Oct. 1830, 169 [*n. n.*].
chilensis Aptenodytes, G. I. Molina, Sag. stor. nat. Chili, ed. 2, 1810, 202.—Diomedea, 1782. [bdella, ? M.-T.
chilensis Astacobdella (Gay), C. M. Diesing, Syst. Helminth. I. 1850, 434.—Branchio-
chilensis Astacus, H. M. Edwards (Roret's Suite à Buffon), Crustacés, II. 1837, 333.
chilensis Astacus (Cambarus), H. M. Edw.; W. F. Erichson, Arch. f. Naturg. XII (1) 1846, 100.
chilensis Atelecyclus, H. M. Edwards (Roret's Suite à Buffon), Crustacés, II. 1837, 143.
chilensis Aulacus, G. R. Gray in Griffith's Cuvier, Anim. Kingd., Ins. I. 1832, pl. 124; II. 1832, 783.
chilensis Bathycyathus, Edwards & Haime, Ann. Sci. Nat. [3] (Zool.) IX. May 1848, 294.
chilensis Batrachus, A. Guichenot in Gay, Chili (Peces) 1849, 297.
chilensis Bembex, A. G. Dahlbom, Hymenopt. Europaea (2) 1844, 184.
chilense Bembidium, A. J. J. Solier in Gay, Chili, IV (Col.) 1849, 162.
chilensis Bittacus, F. Klug, Abh. ph.-Kl. K. pr. Ak. Wiss. 1836 (1838), 100.
chilensis Brama, A. Guichenot in Gay, Chili (Peces) 1849, 218.
chilensis Branchiobdella, A. Moquin-T., Mon. Hirudin., ed. 2, *c.* July 1846, 300.
chilensis Bulimus (Sow.), H. Beck, Index Moll. Mus. Ch. Fred. (1) 1837, 52.
chilensis Bulinus, G. B. Sowerby, I., Proc. Zool. Soc. London, I (1-3) May 1833, 36.
chilensis Buprestis, Guérin-M. in Duperry, Voy. "Coquille," Zool. II (2) 1 (1838), 66.
chilensis Calleida, A. J. J. Solier in Gay, Chili, IV (Col.) 1849, 137.
chilensis Calliphora, J. Macquart, Mém. Soc. R. Sci. Lille, 1842, 1843, 288.
chilensis Callirhipis, Laporte de C., Ann. Soc. Ent. France, III (2) *post* June 1834, 257.
chilensis Calliste (Vig.), G. R. Gray, Genera of Birds, II. July 1844, 366.—Aglaia.
chiliensis Calotes, R. P. Lesson in Duperry, Voy. "Coquille," Zool. II (1) 1831, 36.
chiliensis Calyptraea (Crepipatella), R. P. Lesson, Voy. "Coquille," Zool. II (1) 1831, 394.
chilensis Canis, W. Turton, Linnaeus, Syst. Nat. I. 1802, 46.
chilensis Carabus, F. Eschscholtz, Zool. Atlas, II. 1829, 9.

chilensis Caranx, A. Guichenot in Gay, Chili (Peces) 1849, 235.
chilensis Ceblepyris, F. J. F. Meyen, N. A. Ac. Caes. Leop. Car. XVI (Suppl.) 1834, 74.
chilensis Centropages, H. Krøyer, Naturhist. Tidsskrift [2] II (6) 1849, 603.
chiliensis Ceroglossus, A. J. J. Solier in Baudi & Truqui, Studi Ent. I. 1848, 58.
chiliensis Certhia, P. Garnot, Voy. "Coquille," Zool. I (2) 1829, 599.
chilensis Chiton, J. Frembly, Zool. Journ. III (10) July [*i.e.* Sept.] 1827, 204.
chilensis Chiton, L. Reeve, Conch. Icon. IV.—Chiton, no. 17, Feb. 1847.
chilensis Chthamalus, R. A. Philippi, Arch. f. Naturg. XI (1) 1845, 70.
chiliensis Cicindela, Audouin & Brullé, Archives Mus. H. N. (Paris) I [2] *post* Mar. 1839, [133.
chilensis Clubiona, H. Nicolet in Gay, Chili, III (Arach.) 1849, 419.
chiliensis Clytus, Laporte & Gory, H. N. Coléopt. III. 1841 [1835, sed me judice 1836], [11.
chilensis Coccus (Ceroplastes), J. E. Gray, Spec. Zool. 1828, 7.
chilensis Coilodes, J. O. Westwood, Ann. Mag. Nat. Hist. XV (100) June 1845, 440.
chilensis Colaptes (Less.), A. N. Vigors, Zool. "Blossom," 1839, 24.—Picus.
chiliensis Colymbetes, F. L. de Laporte, Etudes Entom. (2) 1835, 100.
chilensis Conger, A. Guichenot in Gay, Chili (Peces) 1849, 339.
chilensis Coronella, H. Schlegel, Essai phys. Serp. 1837, I. 136; II. 70.
chilensis Corydalla, R. P. Lesson, Rev. Zool. (Soc. Cuv.) Ap. 1839, 101.
chilensis Corystoides, H. Lucas in d'Orbigny, Amér. Mérid. (Crust.) 1844, 32.
chilensis Cyclas, A. d'Orbigny, Amér. Mérid. (Moll.) 1846, 568.
chilensis Dasypogon, J. Macquart, Mém. Soc. N. Sci. Lille, 1849, 1850, 372.
chilensis Desmarestia, H. Nicolet in Gay, Chili (Crust.) 1849, 287.
chilensis Donacilla, A. d'Orbigny, Amér. Mérid. (Moll.) 1846, 530.
chilensis Dromius, Dejean, Ann. Sci. Nat. XX (78) June 1830, 223 [*n. n.*].
chilensis Eleginus, Cuvier & Valenc., H. N. Poiss. IX. 1833, 480.
chilensis Ensina, J. Macquart, Mém. Soc. R. Sci. Lille, 1842, 1843, 387.
chilensis Entodesma, R. A. Philippi, Arch. f. Naturg. XI (1) 1845, 53.
chilensis Epeira, H. Nicolet in Gay, Chili, III (Arach.) 1849, 487.
chiliensis Erax, J. Macquart, Mém. Soc. N. Sci. Lille, 1849, 1850, 389.
chilensis Erebia (Guérin), E. Doubleday, List Lepidopt. Coll. B. M. (1) 1844, 127.—Pieris.
chilensis Eurygona, F. L. de Laporte in Brullé, H. N. Anim. artic. (Coléopt.) II. 1840, [188.
chilensis Evania, M. Spinola, Rev. Zool. (Soc. Cuv.) V. June 1842, 189.
chilensis Exops (Esch.), W. F. Erichson, Arch. f. Naturg. XIII (1) 1847, 88.—Psoa.
chilensis Feronia, Dejean, Spec. gén. Coléopt. III. 1828, 251.
chilensis Fissurella, G. B. Sowerby, I., Proc. Zool. Soc. London, II (23) Mar. 1835, 124.
chilensis Fringilla, J. Miers, Trav. Chile, II. 1826, 532 [*n. n.*].
chilensis Fringilla, F. J. F. Meyen, N. A. Ac. Caes. Leop. Car. XVI (Suppl.) 1834, 88.
chilensis Furnarius, R. P. Lesson, Man. Orn. II. June 1828, 17.
chilensis Gamasus, P. Gervais in Gay, Chili, IV (Acar.) 1849, 42.
chilensis Gammarus, H. Nicolet in Gay, Chili (Crust.) 1849, 239.
chilensis Gobiesox, A. Guichenot in Gay, Chili (Peces) 1849, 334.
chilensis Gonia, J. Macquart, Mém. Soc. R. Sci. Lille, 1842, 1843, 207.
chilensis Gonoleptes, G. R. Gray in Griffith's Cuvier, Anim. Kingd., Arachn. 1833, 539, [pl. 20.
chilensis Gordius, E. Blanchard in Gay, Hist. Chile (Zool.) III. 1849, 109.
chilensis Grammicus, G. R. Waterhouse, Ann. Mag. N. H. XVI. Nov. 1845, 324.
chilensis Guillinomys, R. P. Lesson, N. Tab. Règne Anim., Nov. 1842, 126.
chiliensis Gyrinus, C. Aubé, Spec. gén. Hydroc. 1838, 703.
chilensis Halcyone, H. Burmeister in F. J. F. Meyen, Reise Erde, I. 1834, 143 [*n. n.*].
chilensis Harpalus, Eschscholtz in Dejean, Spec. gén. Coléopt. IV. 1829, 294.
chilensis Helophilus, F. Walker, Tr. Linn. Soc. London, XVII (3) 1836, 344.
chiliensis Helophilus, F. E. Guérin-M., Iconographie, 1844, Ins. 545.
chilensis Henicops, F. L. P. Gervais in Walckenaer (Roret's Suite à Buffon), Aptères, IV. 1847, 239.
chiliensis Hepatus, H. M. Edwards (Roret's Suite à Buffon), Crustacés, II. 1837, 117.
chilensis Heterognatha, H. Nicolet in Gay, Chili, III (Arach.) 1849, 470.
chilensis Hippurites, A. d'Orbigny, Amér. Mérid. (Pal.) 1842, 107.
chilensis Hirmoneura, J. Macquart, Mém. Soc. R. Sci. Lille, 1840, 1841, 297.
chilensis Hirundo, J. Miers, Trav. Chile, II. 1826, 532 [*n. n.*].

chilensis Hydrachna, P. Gervais in Gay, Chili, IV (Acar.) 1849, 38.
chilensis Hydroporus, A. J. J. Solier in Gay, Chili, IV (Col.) 1849, 289.
chilensis Iulus, F. L. P. Gervais in Walckenaer (Roret's Suite à Buffon), Aptères, IV. 1847, [193.
chilensis Leiodera (Less.), J. E. Gray, Cat. Lizards Coll. B. M. 1845, 210.—Calotes.
chilensis Limnophysa, H. Beck, Index Moll. Mus. Ch. Fred. (2) 1838, 112 [*n. n.*].
chilensis Lucina, A. d'Orbigny, Amér. Mérid. (Pal.) 1842, 124.
chilensis Lutra, E. T. Bennett, Proc. Comm. Sci. Zool. Soc. London (15) Mar. 1832, 1.
chilensis Malacorhynchus, Kittlitz in Ménétriés, Mém. Ac. Imp. Sci. St Pétersb. [6] III (2=Sci. Nat. I.) (5) July 1835, 527.
chilensis Malletia, C. Des Moulins, Actes Soc. Linn. Bordeaux, V (26) 1832, 90.
chilensis Marputius (Geoff.), J. E. Gray, Mag. Nat. Hist., n. s., I. Nov. 1837, 581.—
chilensis Megacephala, Laporte, Revue Entom. II (1) 1834, 29. [Mephitis, ? Ill.
chiliensis Megalometis, Boheman in C. J. Schoenherr, Gen. et Sp. Curc. VI (2) 1842, 269.
chilensis Melanotus, M. de Chaudoir, Bull. Soc. Imp. Nat. Moscou, 1837 (7) 1837, 19.
chiliensis Meloe, Guérin-M. in Duperry, Voy. "Coquille," Zool. II (2) 1 (1838), 108.
chilensis Mephitis, J. K. W. Illiger, Abh. ph.-Kl. K. pr. Ak. Wiss. 1804–11 (1815), 110 [*n. n.*]. [pterus.
chilensis Merganetta (Gay), Des Murs, Icon. Ornith., livr. 1 (*post* Aug. 1845).—Raphi-
chilensis Mugiloides (Mol.), B. G. E. de Lacepède, Hist. Nat. Poiss. V. 1803, 393.—Mugil, 1782.
chilensis Musca, F. Walker, Tr. Linn. Soc. London, XVII (3) 1836, 354.
chilensis Musca, J. Macquart, Mém. Soc. R. Sci. Lille, 1842, 1843, 311.
chilensis Mygale, G. I. Molina, Sag. stor. nat. Chili, ed. 2, 1810, 185.
chilensis Mygale, H. Nicolet in Gay, Chili, III (Arach.) 1849, 332.
chilensis Nycticeus, R. P. Lesson, H. N. Mamm. Ois. depuis 1788, V. 1836, 120.
chiliensis Odynerus, Lepeletier de S. F. (Roret's Suite à Buffon), Hyménopt. II. 1841, 643.
chilensis Ophiolepis, Müller & Troschel, Arch. f. Naturg. IX (1) 1843, 120.
chilensis Orchesella, H. Nicolet, Ann. Soc. Ent. France [2] V (3) Nov. 1847, 367.
chiliensis Orchestia, H. M. Edwards (Roret's Suite à Buffon), Crustacés, III. 1840, 18.
chilensis Ornithomyia, J. Macquart, Mém. Soc. R. Sci. Lille, 1842, 1843, 437.
chiliensis Ornithomyia, F. E. Guérin-M., Iconographie, 1844, Ins. 556.
chilensis Panopaeus, H. Milne-Edw. & H. Lucas in d'Orbigny, Amér. Mérid. (Crust.)
chilensis Patella, de Blainville, Dict. Sci. Nat. XXXVIII. 1825, 104. [1844, 16.
chiliensis Pelamys, Cuvier & Valenc., H. N. Poiss. VIII. 1831, 163.
chilense Pentatoma, Herrich-S., Wanzenart. Ins. IX (6) Nov. 1851, 323.
chiliensis Pepsis, Lepeletier de S. F. (Roret's Suite à Buffon), Hyménopt. III. 1845, 480.
chilensis Phasma, G. I. Molina, Sag. stor. nat. Chili, ed. 2, 1810, 182.
chilensis Picus, R. P. Lesson, Man. Orn. II. June 1828, 113.
chiliensis Pieris (Boisd.), Guérin-M. in Duperry, Voy. "Coquille," Zool. II (2) 1 (1838), 274.—Antocharis.
chilensis Pimelodus (Mol.), B. G. E. de Lacepède, Hist. Nat. Poiss. V. 1803, 97.—Silurus,
chilensis Pinguipes, Cuvier & Valenc., H. N. Poiss. IX. 1833, 457. [1782.
chilensis Pinnotheres, H. M. Edwards (Roret's Suite à Buffon), Crustacés, II. 1837, 33.
chilensis Pitangus, R. P. Lesson in Bougainville, Journ. "Thétis et Espér." II. 1837, 323.
chilensis Planorbis, H. E. Anton, Verz. Conch. 1839, 51.
chilensis Plesiosaurus, A. Guichenot in Gay, Chili (Rept.) 1848, 133.
chilensis Podiceps, P. Garnot in R. P. Lesson, Man. Orn. II. June 1828, 358.
chiliensis Podiceps, P. Garnot, Voy. "Coquille," Zool. I (2) 1830, 601.
chilensis Polycaon, F. L. de Laporte, Revue Entom. IV (1) 1836, 30.
chiliensis Polycaon, F. L. de Laporte in Brullé, H. N. Anim. artic. (Coléopt.) I. 1840, 283.
chilensis Pompilus, Guérin-M. in Duperry, Voy. "Coquille," Zool. II (2) 1 (1838), 257.
chilensis Porcellio, H. Nicolet in Gay, Chili (Crust.) 1849, 272.
chilensis Potamia, H. Lucas in d'Orbigny, Amér. Mérid. (Crust.) 1844, 22.
chilensis Pristonychus, H. Gory, Ann. Soc. Ent. France, II (2) *c.* July 1833, 232.
chilensis Proctotretus (L. & G.), Duméril & Bibron (Roret's Suite à Buffon), Erpét. IV. Oct. 1837, 269.—Calotes.
chilensis Psilorhinus, C. L. Bonaparte, Consp. gen. Avium, I. 1850, 381. [1834, 266.
chilensis Psoa, W. Erichson (Eschsch. *in litt.*), N. A. Ac. Caes. Leop. Car. XVI (Suppl.)

chilensis Raia, A. Guichenot in Gay, Chili (Peces) 1849, 367.
chilensis Raphipterus, C. Gay, Chili, Atlas [1844] pl. "Zoologia."
chilensis Rhaphipterus, O. Des Murs in Gay, Chili (Aves) 1847, 459.—Merganetta, 1845.
chilensis Rugilus, A. J. J. Solier in Gay, Chili, IV (Col.) 1849, 309.
chilensis Sarcophaga, J. Macquart, Mém. Soc. R. Sci. Lille, 1842, 1843, 261.
chiliensis Satyrus, Guérin-M. in Duperry, Voy. "Coquille," Zool. II (2) 1 (1838), 280.
chilensis Scalaria, A. d'Orbigny, Amér. Mérid. (Pal.) 1842, 114.
chilensis Scarabaeus, W. Turton, Linnaeus, Syst. Nat. II. 1802, 60.
chilensis Scolia, Guérin-M. in Duperry, Voy. "Coquille," Zool. II (2) 1 (1838), 249.
chilensis Scolopendra, F. L. P. Gervais in Walckenaer (Roret's Suite à Buffon), Aptères, IV. 1847, 285.
chilensis Scorpis, A. Guichenot in Gay, Chili (Peces) 1849, 220.
chilense Scyllium, A. Guichenot in Gay, Chili (Peces) 1849, 362.
chiliensis Sericoides, [E. Blanchard], Cat. Coll. Ent. Mus. H. N. Paris, Coléopt. I. Oct. [1850, 114.
chiliensis Sphex, Lepeletier de S. F. (Roret's Suite à Buffon), Hyménopt. III. 1845, 341.
chilensis Spirifer, E. Forbes in C. R. Darwin, Geol. Obs. "Beagle," III. 1846, 267.
chilensis Spiriferina (Forbes), A. d'Orbigny, Prodr. Paléont. I. 1849 [Jan. 1850], 221.—[Spirifer.
chilensis Staphylinus, A. J. J. Solier in Gay, Chili, IV (Col.) 1849, 315.
chilensis Stenoderma, C. Gay, Chili (Mamm.) 1847, 30.
chilensis Stictia, J. F. Eschscholtz, Entomographien, I (1) 1822, 94.
chiliensis Stigmodera (Guér.), Laporte & Gory, H. N. Coléopt. II. 1837, 67.—Buprestis.
chilensis Sturnus, J. Miers, Trav. Chile, II. 1826, 532 [*n. n.*].
chilensis Tabanus, J. Macquart, Mém. Soc. R. Sci. Lille, 1838 (2) 1838, 145.
chilensis Talitrus, H. Nicolet in Gay, Chili (Crust.) 1849, 229.
chilensis Telephorus, Guérin-M. in Duperry, Voy. "Coquille," Zool. II (2) 1 (1838), 76.
chilensis Terebratula, W. J. Broderip, Proc. Zool. Soc. London, I (11) Mar. 1834, 124.
chilensis Terebratula, A. d'Orbigny, Amér. Mérid. (Pal.) 1842, 163.
chilensis Tettigades, Amyot & Serville (Roret's Suite à Buffon), Hémiptères, 1843, 470.
chilensis Thereva, J. Macquart, Mém. Soc. R. Sci. Lille, 1840, 1841, 303.
chilensis Thiosmus (Geoff.), R. P. Lesson, N. Tab. Règne Anim., Nov. 1842, 66.—Mephitis, ? Ill.
chilensis Thyrsites, Cuvier & Valenc., H. N. Poiss. VIII. 1831, 204.
chilensis Tomicodon, Brisout de B., Echo Monde Savant, XIII. 22 Mar. 1846, 535.
chilensis Torpedo, A. Guichenot in Gay, Chili (Peces) 1849, 368.
chilensis Trochilus, J. Miers, Trav. Chile, II. 1826, 532 [*n. n.*].
chilensis Troglodytes, R. P. Lesson, Voy. "Coquille," Zool. I (2) 1831, 665.
chilensis Tropidurus, A. F. A. Wiegmann in Meyen, Reise Erde, I. 1834, 206; N. A. Ac. Caes. Leop. Car. XVII. 1835, 233 & 268[b].
chilensis Turdus, J. Miers, Trav. Chile, II. 1826, 532 [*n. n.*].
chilensis Turritella, G. B. Sowerby, I., in C. R. Darwin, Geol. Obs. "Beagle," III. 1846, [257.
chilensis Unio, J. E. Gray, Spec. Zool. 1828, 7.
chilensis Upucerthia, O. Des Murs in Gay, Chili (Aves) 1847, 281.
chiliensis Vanellus, P. A. J. Drapiez, Dict. class. Sci. Nat. X. 1845, 605.
chilensis Venus, G. B. Sowerby, I., Proc. Zool. Soc. London, III (27) June 1835, 41.
chilensis Venus, A. d'Orbigny, Amér. Mérid. (Pal.) 1842, 124.
chilensis Viverra, G. A. Goldfuss, Vergl. Naturb. Säugeth. (2) 1812, 237.
chilensis Zophorus, G. R. Gray in Griffith's Cuvier, Anim. Kingd., Ins. I. 1832, pl. 124; II. 1832, 796.
chiliarchus Alcides, Boheman in C. J. Schoenherr, Gen. et Sp. Curc. III (2) 1836, 609.
Chilichthys L. Agassiz, Nomen. Zool. Index Univ. 1846.—*emend. pro* Cheilichthys, Müll.
chiliensis *v.* **chilensis.**
chili-huque Lama, P. Boitard, Jardin d. Plantes, 1842 [*i.e.* 1841], 427.
Chilina J. E. Gray, Spec. Zool. 1828, 5.—G.
Chilina J. E. Gray, Syn. Cont. Brit. Mus., ed. 42, 1840, 127 & 149.—G.
chilinoides Paludomus, L. Reeve, Conch. Icon. IV.—Paludomus, no. 7, July 1847.
Chilinus L. Agassiz, Nomen. Zool. Index Univ. 1846.—*emend. pro* Cheilinus, Lacep.
chilina Escharina, A. d'Orbigny, Amér. Mérid. (Zooph.) 1839, 11.
Chilio L. Agassiz, Nomen. Zool. Index Univ. 1846.—*emend. pro* Cheilio, Lacep.

chilioprista Scorpaena, E. Rueppell, Neue Wirbelth. Abyssin. (12) 1838, 107.
chilipora Pentetagonaster (Desm.), A. d'Orbigny, Prodr. Paléont. II [Nov.] 1850, 274.—Asterias chilopora.
Chilo Zincken in Germar, Mag. Ent. II. 1817, 34; Fauna Ins. Europ. (3) 1817, 17.—Lep.
chilo Entedon, F. Walker, Mon. Chalcid. I. 1839, 63.
chilo Gobius, P. S. Pallas, Zoographia, III. 1814, 156.
Chilobothrus *err. pro* Chilabothrus, Duméril & Bibron (Roret's Suite à Buffon), Erpét. VI. Nov. 1844, 378.
Chilocorus W. E. Leach, Brewster's Edin. Ency. IX (1) 1815, 116.—Col. [Lacep.
Chilodactylus L. Agassiz, Nomen. Zool. Index Univ. 1846.—*emend. pro* Cheilodactylus,
Chilodes Herrich-S., Syst. Bearb. Schmett. Europ. II (—) 1848–9, 226.—Lep.
Chilodipterus L. Agassiz, Nomen. Zool. Index Univ. 1846.—*emend. pro* Clodipterus, Raf.
Chilodipterus L. Agassiz, Nomen. Zool. Index Univ. 1846.—*emend. pro* Cheilodipterus, Lacep.
Chilodon C. G. Ehrenberg, Abh. ph.-Kl. K. pr. Ak. Wiss. 1833 (1835) [1834], 287.—Inf.
Chilodon C. G. Ehrenberg, Sym. Phys., Moll. 1831 (pls. 1828) sign. *d.*—G.
Chilodon L. Agassiz, Nomen. Zool. Index Univ. 1846.—*emend. pro* Euodon, Ehr.
Chilodromus L. Agassiz, Nomen. Zool. Index Univ. 1846.—*emend. pro* Cheilodromas *et* Cheilodromus, Ruepp.
Chilodus Mueller & Troschel, Arch. f. Naturg. X (1) 1844, 85.—P.
chilodus Citharinus, Cuvier & Valenc., H. N. Poiss. XXII. 1849, 103.
chiloensis Anas, P. P. King, Proc. Comm. Sci. Zool. Soc. London (1) Jan. 1831, 15.
chiloensis Aptenodytes, G. I. Molina, Sag. stor. nat. Chili, ed. 2, 1810, 202.—Diomedea,
chiloensis Aspidophorus, L. Jenyns, Zool. "Beagle" (Fish, 1840), 30. [1782.
chiloensis Chiton, G. B. Sowerby, I., Proc. Comm. Sci. Zool. Soc. London (17) June 1832, 58. [Aptenodytes, Gm. 1788.
chiloensis Eudyptes (Lath.), L. P. Vieillot, N. Dict. H. N., ed. 2, XIII. 1817, 307.—
chiloensis Gobius, A. Guichenot in Gay, Chili (Peces) 1849, 293.
chiloensis Mareca (King), T. C. Eyton, Mon. Anatidae, 1838, 117.—Anas.
chiloensis Nerite, Molina, Sag. stor. nat. Chili, ed. 2, 1810, 177.
chiloensis Petricola, R. A. Philippi, Arch. f. Naturg. XI (1) 1845, 53.
chiloensis *v.* **parva**, Pholas, G. B. Sowerby, I., Proc. Zool. Soc. London, II (19) Nov. 1834, 69.
chiloensis Spheniscus (Mol.), G. R. Gray, Genera of Birds, III. July 1846, 640.—Dio-
chiloensis Succinea, Philippi in L. Pfeiffer, Mon. Helic. II. 1848, 527. [medea, 1782.
chiloensis Tetropthalma, R. P. Lesson, Illustr. de Zool. (8) Aug. 1833, pl. 24.
chiloensis Vespertilio, G. R. Waterhouse, Zool. "Beagle" (Mam. 1838), 5.
Chilogymnus C. G. Ehrenberg, Sym. Phys., Moll. 1831 (pls. 1828) sign. *b.*—G.
Chilolepis L. Fitzinger, Syst. Rept. 1843, 26.—R.
chiloleuca Cicindela, G. Fischer v. W., Entom. Imp. Russ. I (Ent. Ruthen.) *post* May 1822,
chiloleuca Cicindela, Latreille & Dejean, H. N. Icon. Col. Europe (1) 1822, 56. [5.
Chiloloba H. Burmeister, Handb. Ent. III. 1842, 501.—Col.
Chiloma L. Agassiz, Nomen. Zool. Index Univ. 1846.—*emend. pro* Kiloma, Less.
Chilomeles J. E. Gray, Syn. Cont. Brit. Mus., ed. 43, 1841, 38.—R. [*n. n.*].
Chilomenes L. Agassiz, Nomen. Zool. Index Univ. 1846.—*emend. pro* Cheilomenes, Chevr.
Chilomma C. G. Ehrenberg, Ber. Verh. k. pr. Ak. Wiss. 1847, Tab. p. 54.—Prot.
Chilomonas C. G. Ehrenberg, Abh. ph.-Kl. K. pr. Ak. Wiss. 1831 (1832), 64.—Inf.
Chilomycterus Bibron, Rev. Zool. (Soc. Cuv.) IX. Ap. 1846, 140.—P.
Chilona *emend. pro* Chilo, Zinck.; W. Sodovsky, Bull. Soc. Imp. Nat. Moscou, 1837 (6)
chilonella Harpipteryx, F. Treitschke, Schmett. Europa, IX (2) 1833, 36. [1837, 94.
Chilonemus Baird, P. Amer. Assoc. 1849 (1850), 406.—P.
Chiloneus C. J. Schoenherr, Gen. et Sp. Curc. VII (1) 1843, 234.—Col.
Chilonevrus L. Agassiz, Nomen. Zool. Index Univ. 1846.—*emend. pro* Cheiloneurus,
chilonis Gonia, F. Walker, List Dipt. Coll. B. M. (4) 1849, 799. [Westw.
Chilonopsis G. Fischer de W., Bull. Soc. Imp. Nat. Moscou, XXI. 1848 (1) 1848, 233.—G.
Chilonycha L. Agassiz, Nomen. Zool. Index Univ. 1846.—*emend. pro* Cheilonycha, Lacord.
Chilonycteris J. E. Gray, Ann. Nat. Hist. IV. Sept. 1839, 4.—M.
Chilophryne L. Fitzinger, Syst. Rept. 1843, 32.—R.

Chilopogon J. O. Westwood, Zool. Journ. V (20) [1835], 441.—Hym.
Chilopogon L. Agassiz, Nomen. Zool. Index Univ. 1846.—*emend. pro* Cheilopogon, Lowe.
chilopora Asterias, C. Des Moulins, Actes Soc. Linn. Bordeaux, V (28) 1832, 201.
Chiloscyllium Joh. Mueller & Henle, Ber. Verh. k. pr. Ak. Wiss. 1837, 112; Syst. Plagiost. (1) 1838, 17.—P.
Chilosia L. Agassiz, Nomen. Zool. Index Univ. 1846.—*emend. pro* Cheilosia, Meig.
Chilostoma L. J. Fitzinger, Beitr. Landesk. Oesterr. Enns (Ver. Vaterl. Gesch. Wien) III. 1833, 98.—G.
Chilostomella A. E. Reuss, Ber. Mitth. Fr. Nat. Wien, V. 1849, 50; Denkschr. k. Ak. Wiss. (Wien) I. 1850 [1849], 379.—Rh.
chilostomum Distoma, Mehlis, Nov. Obs. Entozois, 1831, 186 [*teste* Stiles & H.].
Chilotoma L. Agassiz, Nomen. Zool. Index Univ. 1846.—*emend. pro* Cheilotoma, Chevr.
Chilotomus M. de Chaudoir, Bull. Soc. Imp. Nat. Moscou, XV. 1842 (4) 1842, 846.—Col.
Chilotrema J. E. Gray in proofsheets of Syn. Brit. Moll. 1820, 106.—*v.* Turton, 1831.
Chilotrema Turton (*ex* Leach MS), Man. L. F. W. Shells, 1831, 66.—G. [*non* 1820, *apud*
Chilotrichia Rossi, 1848; *teste* Scudder, *sed non comp.*, *v.* Cheilotrichia. [Turton].
Chilus G. J. Billberg, Enum. Insect. in Mus. Blbg. 1820, 93.—Lep. [n. d., 9 nom. triv.
Chimabache J. Huebner, Verz. bekannt. Schmett. 1826, 402.—Lep. [append.].
chimachima Haliaetus (Vieill.), R. P. Lesson, Traité Ornith. (1) Feb. 1830, 43.—Polyborus.
chimachima Milvago (Vieill.), G. R. Gray, List Gen. Birds, ed. 2, 1841, 2.—Polyborus.
chimachima Polyborus, L. P. Vieillot, N. Dict. H. N., ed. 2, V. 1816, 259.
Chimadia Speyer, Isis (Oken), 1839, 109.—Lep.
Chimaera F. Ochsenheimer, Schmett. Europa, II. 1808, 2.—Lep.
chimera Atychia, Lepeletier de S. F., Faune Française (21) Lépidopt. 1829, 142.
chimaera Graptolithus, J. Barrande, Grapt. Bohême, 1850, 52. [[*n. et f.*].
chimaera Noctua, J. Huebner, Europ. Schmett., Tab. Noctua, 64 (Fernaldo judice 1802)
chimaera Noctua, J. Huebner, Europ. Schmett., Tab. Noctua, 86 (Fernaldo judice 1802–8) [*n. et f.*].
chimaera Poropleura, T. Lacordaire, Mém. Soc. R. Sci. Liége, V. May 1848, 867.
chimango Caracara (Vieill.), O. Des Murs in Gay, Chili (Aves) 1847, 211.—Polyborus.
chimango Milvago (Vieill.), J. Gould, Zool. "Beagle" (Birds, 1838), 14.—Polyborus.
chimango Polyborus, L. P. Vieillot, N. Dict. H. N., ed. 2, V. 1816, 260.
chimanzo Haliaetus (Vieill.), R. P. Lesson, Traité Ornith. (1) Feb. 1830, 43.—Polyborus chimango. [Rhynchaenus.
chimaridis Macromerus (Fab.), C. J. Schoenherr, Gen. et Sp. Curc. IV (1) 1837, 184.—
chimaridis Rhynchaenus, J. C. Fabricius, Syst. Eleuth. II. 1801, 462.—Curculio chimaris, 1792.
Chimarra Leach in J. Curtis, Brit. Entom. XII (140) Aug. 1835, no. 561.—Neur.
Chimarrha *emend. pro* Chimarra, Leach; H. Burmeister, Handb. Ent. II (2) ii, 1839, 910.
Chimarrha L. Agassiz, Nomen. Zool. Index Univ. 1846.—*emend. pro* Cheimarrha, Burm.
Chimatobia L. Agassiz, Nomen. Zool. Index Univ. 1846.—*emend. pro* Cheimatobia, Steph.
Chimatophila L. Agassiz, Nomen. Zool. Index Univ. 1846.—*emend. pro* Cheimatophila, Steph.
chimborasensis Bulimus, L. Reeve, Conch. Icon. V.—Bulimus, no. 275, Oct. 1848.
chimborazo Oreotrochilus (Bourc.), J. Gould, Proc. Zool. Soc. London, XV (168) Mar. 29, 1847, 10.—Trochilus.
chimborazo Trochilus, de Lattre & Bourcier, Rev. Zool. (Soc. Cuv.) IX. Sept. [Nov.]
Chimerina F. Eschscholtz, Zool. Atlas, III. 1829, 2.—A. [1846, 305.
Chimerina L. Agassiz, Nomen. Zool. Index Univ. 1846.—*emend. pro* Chemerina, Boisd.
chimista Erebus, V. Kollar in Hügel, Kaschmir, IV (2) 1844, 475.
Chimonea L. Agassiz, Nomen. Zool. Index Univ. 1846.—*emend. pro* Cheimonea, Kaup.
Chimonophila L. Agassiz, Nomen. Zool. Index Univ. 1846.—*emend. pro* Cheimonophila, Dup.
Chimotrema C. S. Rafinesque, Journ. de Physique, LXXXVIII. June 1819, 425.—G.
Chincha R. P. Lesson, N. Tab. Règne Anim., Nov. 1842, 67.—M.
chincha Mephitis, R. P. Lesson, Man. Mamm., May 1827, 152.
Chinchia J. E. Gray, Syn. Cont. Brit. Mus., ed. 44, 1842, 16.—M. [*n. n.*].
Chinchilla E. T. Bennett, Gard. & Menag. Zool. Soc. (1) 1829, 1.—M.

Chinchilla J. E. Gray, Spec. Zool. 1830, 11.—M.
chincilla Cricetus, G. Fischer, Zoogn., ed. 3, III. 1814, 55.
chinchilla Eriomys, M. H. C. Lichtenstein, Darst. Säugth. (6) [1830–34] pl. xxviii.
chinchilla Lagostomus (Licht.), F. J. F. Meyen, N. A. Ac. Caes. Leop. Car. XVI (2) 1833, 586.—Eriomys.
chinchilloides Reithrodon, G. R. Waterhouse, Zool. "Beagle" (Mam. 1839), 72.
Chine *err. pro* Chione; G. B. Sowerby, II., Man. Conch. 1839, 120.
chinensis *v.* **sinensis.**
chinga Mephitis (Mol.), F. Tiedemann, Zool. 1808, 362.—Viverra, 1782.
chingha Mephitis (Mol.), J. K. W. Illiger, Abh. ph.-Kl. K. pr. Ak. Wiss. 1804–11 (1815), [109.—Viverra, 1782.
Chingia Rees, Cyclop. VIII (1) 1807, sign. 3B.—Dipt.
chingola Fringilla, J. Miers, Trav. Chile, II. 1826, 532 [*n. n.*].
chiniana Drymoica, A. Smith, Ill. Zool. S. Afr. (Aves) pl. lxxix, 1843.
Chinobas J. W. Zetterstedt, Ins. Lapp. descr. 1840, 902.—Lep.
Chinospina Kaup, 1825; ?*err.* Agassiz *pro* Chionospina, Kaup, 1829.
chinquis Polyplectron, C. J. Temminck, Pig. et Gallin. II. *post* June 1813, 363.
chinta Bagrus, Cuvier & Valenc., H. N. Poiss. XIV. 1839, 445.
chiococca Actinia, Cocks in G. Johnston, Hist. Brit. Zooph., ed. 2, 1847, 214.
chioleuca Polia, Herrich-S., Syst. Bearb. Schmett. Europ. II (—) 1850, 255.
Chiomyza Robineau-D. 1830; L. Agassiz, Nom. Zool. (Dipt.) 1845.—[*non comp.* ? Chiromyza *vel* Chyromya.]
Chion E. Newman, Entomologist (2) Dec. 1840, 23.—Col.
Chionabas E. Doubleday, List Lepid. Coll. B. M. (App.) 1848, 31 [? = Chionobas].
chionaea Cytherea, K. T. Menke, Zeitschr. f. Malakozool., Dec. 1847, 190.
Chionaema Herrich-S., 1850; *teste* Waterhouse, 1856 *est.*
chionanthi Acherontia (Smith), J. Huebner, Verz. bekannt. Schmett. [1820], 139.—Sphinx, [1797.
Chione Megerle, Ges. nat. Fr. Berlin Mag. V. 1811, 51.—L.
Chione J. B. Robineau-D., Mém. présentés Ac. Roy. Sci. Inst. France, II. 1830, 679.—[Dipt.
Chione J. E. Gray, The Analyst, VIII (24) July 1838, 305.—L.
Chione J. Gistl, Nat. Thierr. 1848, 176.—Ast.
Chione J. Gistl, Handb. Naturges. 1850 [1847], 578.—Ast.
chione Catonephele (Cr.), J. Huebner, Verz. bekannt. Schmett. 1818, 40.—Papilio, 1776.
chione Colias, J. Curtis in Ross, App. 2 Voy. 1835, p. lxvi.
chione Cytherea (L.), Lamarck, An. s. vert. V. 1818, 566.—Venus, 1758.
chione Phalaena (Noctua), W. Turton, Linnaeus, Syst. Nat. III. 1802, 290.
chione Pieris, E. Doubleday, Ann. Mag. N. H. XIV. Dec. 1844, 421.
Chionea J. W. Dalman, K. Vet. Ac. Handl. 1816 (1) 1816, 104.—Dipt.
Chionea A. Guénée, Ann. Soc. Ent. France [2] III (3) Dec. 1845, 311.—Lep.
chionippe Danais (Huebn.), E. Doubleday, List Lepidopt. Coll. B. M. (1) 1844, 50.—[Euploea.
chionippe Euploea, J. Huebner, Exot. Schmett. II. Tab. [6] [*n. et f.*].
chionis Cygnus, M. H. C. Lichtenstein, Verz. Säug. Vog. Z. M. Berlin, 1835, 31 [*n. n.*].
Chionobas J. A. Boisduval, Ic. hist. lepidopt. Europe, I (—) 1833, 182.—Lep.
Chionobas L. Agassiz, Nomen. Zool. Index Univ. 1846.—*emend. pro* Chinobas, Zett.
Chionobates J. J. Kaup, Skizz. Europ. Thierw. 1829, 170.—M.
Chionodes J. Huebner, Verz. bekannt. Schmett. 1826, 420.—Lep.
Chionoecetes H. Krøyer, Afhandl. K. Danske Vid. Selsk. VII. 1838, 313.—Cr.
Chionoecetes H. Krøyer, Naturhist. Tidsskrift, II (3) 1838, 249.—Cr.
chionogaster Polytmus (Tsch.), G. R. Gray, Gen. Birds, I. Dec. 1848, 108.—Trochilus.
chionogaster Trochilus, J. J. Tschudi, Fauna Peru. (Orn.) 1846, 247.
chionoides Venus, P. H. Nyst, Mém. cour. Ac. Roy. Belg. XVII. 1845 (1844), 175.
chionomus Ichneumon, C. Wesmael, N. Mém. Ac. Roy. Brux. XVIII. 1845 (1844), 91.
Chionophilos Petenyi in C. L. Brehm, Handb. Stuben...Vögel, 1832, 296.—A.
chionops Hemiteles, J. L. C. Gravenhorst, Ichneum. Europ. II. 1829, 797.
Chionospina J. J. Kaup, Skizz. Europ. Thierw. 1829, 139.—A. [*typus* Fringilla nivalis].
Chionospiza Kaup, 1829; ?*err.* Agass., Nom. Zool., Aves, Add. p. 3, *pro* Chionospina.
Chionospiza H. G. L. Reichenbach, Avium Syst. Nat., pl. lxxv (June 1850).—A. [*n. et f.*].
chionus Trochus, G. D. Nardo (*ex* Chiereghini MS), Sin. mod. spec. Lag. Veneto, 1847, [63.
chiopterus Ceratopogon, J. W. Meigen, Syst. Beschr. Zweifl. Insekt. VI. 1830, 263.

chiopterus Chironomus, J. W. Meigen, Klassif. Zweifl. Insekt. I (1) 1804, 17.
chioptera Empis, J. W. Meigen, Klassif. Zweifl. Insekt. I (2) 1804, 221.
Chioronomus *err. pro* Chironomus, Meig.; C. R. W. Wiedemann, Zoologisches Magazin, I (1) 1817, 65.
Chippium P. A. Latreille, Sonnini's Buffon, Ins. III (1802), 448.—Dipt. [*err. pro* Ephip-
chiqueroides Falco, A. Smith, S. African Quart. Journ. I (3) June 1830, 233. [pium].
chiquitana Anodontes, A. d'Orbigny, Syn. Moll. Am. mérid. in Magasin de Zool. V. 1835,
chiquitensis Ceratodes, A. d'Orbigny, Amér. Mérid. (Moll.) 1837, 367. [41.
chiquitensis Syrphus, J. Macquart, Mém. Soc. N. Sci. Lille, 1849, 1850, 458.
Chiracanthium L. Agassiz, Nomen. Zool. Index Univ. 1846.—*emend. pro* Cheiracanthium, Koch. [Ag. 1833; Dies. 1839.
Chiracanthus L. Agassiz, Nomen. Zool. Index Univ. 1846.—*emend. pro* Cheiracanthus,
cheiracanthus Phrynus, P. Gervais, L'Institut, Mar. 1842, 76; Extr. P. V. Soc. Philom. Paris, 1842, 20.
Chiragonus L. Agassiz, Nomen. Zool. Index Univ. 1846.—*emend. pro* Cheiragonus, Latr.
cheiragonus Cancer, W. G. Tilesius, Mém. Ac. Imp. Sci. St Pétersb. V. 1815, 347.
chiragra Aphanus (Fab.), E. Blanchard in Brullé, H. N. Anim. artic. (Orth. etc.) III. 1840, 133.—Lygaeus, 1794. [Squilla, 1781.
chiragra Gonodactylus (Fab.), P. A. Latreille, Ency. Méth. X (2) (Ins.) 1828, 473.—
chiragra Lissa (Herbst), W. E. Leach, Zool. Miscell. II. 1815, 70.—Cancer, 1793.
chiragra Maja (Fab.), L. A. G. Bosc, Crust. I (Castel's Buffon) 1801, 255.—Inachus, 1795.
chiragra Merodon, J. C. Fabricius, Syst. Antliat. 1805, 198. [1794.
chiragra Pachymeria (Fab.), J. F. Stephens, Nom. Brit. Ins., Aug. 1829, 65.—Lygaeus,
chiragrus Pallene, H. M. Edwards (Roret's Suite à Buffon), Crustacés, III. 1840, 535.
chiragra Pecten, R. A. Philippi, N. Jahrb. f. Min. 1837, 295.
chiragra Pisa (Fab.), P. A. Latreille, Ency. Méth. X (Ins.) 1825, 143.—Inachus, 1795.
chiragra Prionomerus (Fab.), C. J. Schoenherr, Gen. et Sp. Curc. VII (2) 1843, 247.—Rhynchaenus.
chiragra Pterocera (L.), G. Fischer, Mus. Démid. III. 1807, 191.—Strombus, 1758.
chiragra Pteroceras (L.), H. F. Link, Beschr. Nat. Samml. Univ. Rostock (3) 1807, 109.—Strombus, 1758.
chiragra Reduvius, J. C. Fabricius, Syst. Rhyng. 1803, 278.
chiragra Rhynchaenus, J. C. Fabricius, Syst. Eleuth. II. 1801, 481.
chiragra Rhyparochromus (Fab.), J. Curtis, Guide Brit. Ins. (7) 1831, 199.—Lygaeus, 1794.
chiragra Squilla, P. A. Latreille in J. Milbert, Voy. Ile de France, II. 1812, 280.
chiragra Strombus, H. D. de Blainville, Dict. Sci. Nat. XXXII. 1824, 213.
chiragricus Alpheus, H. M. Edwards (Roret's Suite à Buffon), Crustacés, II. 1834, 354.
chiragricus Carabus, G. Fischer v. W., Entom. Imp. Russ. III. *post* Nov. 1828, 181.
chiragricus Heterochelus (Thunb.), H. Burmeister, Handb. Ent. IV (1) 1844, 90.—Trichius.
chiragricus Trichius, C. P. Thunberg, Mém. Ac. Imp. Sci. St Pétersb. VI. 1818, 439.
cheiranthi Catophaga, J. Huebner, Exot. Schmett. II. Tab. [124] [*n. et f.*].
cheiranthi Catophaga, J. Huebner, Verz. bekannt. Schmett. [1820], 93. [322.
cheiranthi Noctua, A. M. Tauscher, Mém. Soc. Imp. Nat. Moscou, II [*post* Nov.] 1809,
cheiranthi Papilio, J. Huebner, Europ. Schmett., Tab. Papilio, 127 (Fernaldo judice 1808)
cheiranthi Papilio, J. Huebner, Nachtraege Europ. Schmett. 1824, 4. [[*n. et f.*].
cheiranthi Pieris (Huebn.), J. B. Godart, Ency. Méth. IX (1) (Ins.) 1819, 159.—Papilio.
cheiranthicola Helix, R. T. Lowe, Tr. Cambridge Phil. Soc. IV (1) 1831, 57.
cheiranticola Obelus (Lowe), J. D. W. Hartmann, Erd- u. Süssw. Gast. (5, 6) 1842, 168.—Helix.
cheiranthicola Ochthephila (Lowe), H. Beck, Index Moll. Mus. Ch. Fred. (1) 1837, 17.
cheiri Helix, R. P. Lesson, Voy. "Coquille," Zool. II (1) 1830, 308. [—Helix.
chiricote Aramides (Vieill.), G. R. Gray, Genera of Birds, III. Nov. 1846, 594.—Rallus.
chiricote Rallus, L. P. Vieillot, N. Dict. H. N., ed. 2, XXVIII. 1819, 551.
Chiridota F. Eschscholtz, Zool. Atlas, II. 1829, 12.
chiriguanus Bulimulus, H. Beck, Index Moll. Mus. Ch. Fred. (1) 1837, 68.
chirigui Fringilla, J. Miers, Trav. Chile, II. 1826, 532 [*n. n.*].
chiripepe Conurus (Vieill.), G. R. Gray, Genera of Birds, II. Nov. 1845, 413.—Psittacus.

chiripepe Psittacus, L. P. Vieillot, N. Dict. H. N., ed. 2, XXV. 1817, 361.
chiripepe Sittace (Vieill.), J. G. Wagler, Abh. K. bayer. Ak. Wiss. I. 1829–30 (Dec. 1832), 644.—Psittacus.
chiriri Coccyzus, L. P. Vieillot, N. Dict. H. N., ed. 2, VIII. 1817, 273.
chiriri Psittacus, L. P. Vieillot, N. Dict. H. N., ed. 2, XXV. 1817, 359.
"Chirites" *v.* **Cheirolites.**
Chiro→ *v. et* **Cheiro→.**
Chirocampta J. F. Brandt, Bull. Sci. Ac. Imp. Sci. St Pétersb. I (24) Jan. 1837, 189.—
Chirocentrites J. J. Heckel, Sitz. k. Ak. Wiss. (Wien) II (1) Jan. 1849, 17.—P. [Med.
Chirocentrus G. Cuvier, R. Anim. II. 1817, 178.—P.
chirocentrus Esox, B. G. E. de Lacepède, Hist. Nat. Poiss. V. 1803, 296.
Chirocephalus Bénédict-Prévost; A. G. Desmarest, Consid. gén. Crust. 1825, 388 (in syn).—Cr. [*vernac.* 1803].
chirocephalus Branchipus, F. E. Guérin-M., Iconographie, 1844, Crust. 38.
Chirocera A. A. Berthold in Latreille, Nat. Fam. Thierr. 1827, 447.—Hym.
Chirochela L. Agassiz, Nomen. Zool. Index Univ. 1846.—*emend. pro* Cheirochela, Hope.
Chirocolus J. Wagler, Nat. Syst. Amph. 1830, 157.—R.
chirodamas Menelaides, J. Huebner, Exot. Schmett. II. Tab. [104] [*n. et f.*].
Chirodamus A. H. Haliday, Tr. Linn. Soc. London, XVII (3) 1836, 326.—Hym.
Chirodes L. Agassiz, Nomen. Zool. Index Univ. 1846.—*emend. pro* Cheirodes, Dej.
Chirodica E. F. Germar, Revue Entom. II (—) 1834, Descr. d'esp. nouv., no. 16.—Col.
Chirodota G. F. Jaeger, De Holothur. 1833, 16.—Ech.
Chirodus F. M'Coy, Ann. Mag. N. H. (2) II. Aug. 1848, 130.—P.
Chirogale C. Gloger, Hand- u. Hilfsb. I. 1841, 44.—M.
Chirogaleus *id. ac* Cheirogaleus, Geoff.; L. Oken, Lehrb. Nat. III (2) 1816, 1168.
chirographus Curculio, A. G. Olivier, Entom. V. 1807, 334. [Curculio.
chirographus Lachnopus (Ol.), C. J. Schoenherr, Gen. et Sp. Curc. VI (1) 1840, 381.—
chirographus Ptilopus (Ol.), C. J. Schoenherr, Gen. et Sp. Curc. II (1) 1834, 31.—Curculio.
Chirolepis L. Agassiz, Nomen. Zool. Index Univ. 1846.—*emend. pro* Cheirolepis, Ag.
Chiroleptes W. Kirby in J. Richardson, F. Bor.-Amer. (4) Oct. 1837, 280.—Hem.
chiroligostinus Ichthyosaurus, T. Hawkins, Mem. Ichthy. 1834, 14.
Chirolophis W. Swainson, N. H. Fishes etc. II. July 1839, 73, 182 & 275.—P.
Chiromachaeris J. Cabanis, Arch. f. Naturg. XIII (1) 1847, 235.—A.
Chiromantes J. Gistl, Nat. Thierr. 1848, p. x.—Cr.
Chiromeles L. Agassiz, Nomen. Zool. Index Univ. 1846.—*emend. pro* Cheiromeles, Horsf.
Chiromia d'Orbigny, Voy. Amér. mérid.; *teste* Scudder, *sed non comp.*
Chiromya L. Agassiz, Nom. Zool. (Dipt.) 1845, *emend. pro* Chyromya, Rob., *q. v.*
Chiromyia L. Agassiz, Nomen. Zool. Index Univ. 1846.—*emend. pro* Chyromya, Rob.
Chiromys Illiger, Prodr. Syst. Mamm. 1811, 75.—*emend. pro* Cheiromys, Cuv.
Chiromyza C. R. W. Wiedemann, N. Dipt. Gen. 1820, 19 —Dipt.
Chiron W. S. Macleay, Horae Entom. I (1) 1819, 107.—Col.
chiron Chalcosoma (Ol.), H. Burmeister, Gen. Ins. (7) 1841, no. 4.—Scarabaeus, 1789.
chiron Deilephila (Dru.), J. O. Westwood in Drury, Ill. Exot. Ent. I. 1837, 51.—Sphinx, 1770.
chiron Geotrupes (Ol.), C. J. Schoenherr, Syn. Insect. I (1) 1806, 4.—Scarab. 1789.
chiron Nephele (Cr.), J. Huebner, Verz. bekannt. Schmett. [1820], 133.—Sphinx, 1777.
chiron Nymphalis (Fab.), J. B. Godart, Ency. Méth. IX (2) (Ins.) 1824, 359.—Papilio, 1775.
chiron Timetes (Fab.), J. O. Westwood in Doubleday & W., Gen. diurn. Lepidopt. II (1850), 263.—Papilio, 1775.
chiron Trigonia, A. d'Orbigny, Prodr. Paléont. I. 1849 [Jan. 1850], 309.
chiron Zonites, J. E. Gray, Proc. Zool. Soc. London, XVII (200) Jan.-June 1850, 166.
Chirona J. E. Gray in Lyell, Phil. Trans. CXXV (1) 1835, 37.—Cirr.
Chironectes C. Illiger, Prod. 1811, 76.—M.
Chironectes C. S. Rafinesque, Analyse, 1815, 92.—P. [*n. n.*].
Chironectes G. Cuvier, Mém. Mus. H. N. (Paris) III [4-6] Oct. 1817, 418.—P.
chironectes Antennarius, J. Minding, Lehrb. Naturg. Fische, 1832, 59.
Chironemus Cuvier & Valenc., H. N. Poiss. III. 1829, 78.—P.

Chironia G. P. Deshayes, Rev. Zool. (Soc. Cuv.) II. Dec. 1839, 357.—L.
chironias Marpesia, J. Huebner, Verz. bekannt. Schmett. 1818, 47.
Chironius L. J. Fitzinger, Neue Classif. Rept. 1826, 29 & 60.—R.
chironomiformis Brachycercus, J. Curtis, Lond. & Edinb. Phil. Mag., 3rd ser., IV (20) Feb. 1834, 122. [Brit. Ent. (Mand. VI.) Ap. 1836, 62.
chironomiformis Caenis, J. F. Stephens, Nom. Brit. Ins., ed. 2, July 1833, App.; & Ill.
Chironomus J. W. Meigen, Mag. f. Insektenk. (Illiger) II. 1803, 260.—Dipt.
Chironosus C. J. B. Amyot, Ann. Soc. Ent. France, IV (1) 1846, 92.—Hem. [*non binom.*].
Chiropacha T. de Charpentier, Orthopt. (3) 1841, tab. 15.—Orth.
chiroparamekostinus Ichthyosaurus, T. Hawkins, Mem. Ichthy. 1834, 32.
Chiroperus A. F. A. Wiegmann, Herpet. Mex. 1834, 20.—R.
Chiropetes C. W. L. Gloger, Gemeinnütz. Naturges. (1) 1841, 49.—M.
Chiroplatys Kirby, 1837; *teste* Agassiz, Cheiroplatys *est.*
chiropolyostinus Ichthyosaurus, T. Hawkins, Mem. Ichthy. 1834, 25.
Chiropotes R. P. Lesson, Spec. des Mamm., Nov. 1840, 178.—M.
chiropotes Cebus (Kuhl), J. B. Fischer, Syn. Mamm. 1829, 56.—Pithecia, ? Geoffr.
chiropotes Pithecia (Humb.), E. Geoffroy, Ann. Mus. H. N. (Paris) XIX (110) Oct. 1812, 116.—Simia.
chiropotes Simia, Humboldt, Voy. Intér. Amér. (Obs. Zool. I. 1812), 312.
Chiropristis A. Cocco, Effem. Sci. Lett. Sicilia, II. 1832, 204.—Cr. [*n. n.*].
chiropterus Asopus, Hagenbach; Herrich-S., Wanzenart. Ins. V (5) Jan. 1840, 78.
cheiropteryx Spirifer, d'Archiac & de Verneuil, Tr. Geol. Soc. London [2] VI. 1842, 370.
cheiropus Dysopes, C. J. Temminck, Mon. Mamm. I. 1826, 218.
cheiropus Molossus (Temm.), R. P. Lesson, Man. Mamm., May 1827, 100.—Dysopes.
Chirosaurus [J. J. Kaup], N. Jahrb. f. Min. 1885, 328 [*n. n.*].
Chiroscelis Lamarck, Ann. Mus. H. N. (Paris) III (16) ? Feb. 1804, 261.—Col.
Chirosciurus *v.* Palmer, Index gen. Mamm. 1904, 183.—*non comp.*; *nom.* "Khoyak" *solus*; ? J. E. Gray, 1863.
Chirostoma W. Swainson, N. H. Fishes etc. II. July 1839, 176 & 243.—P.
Chirostrema Cristofori & Jan, Cat. Rev. Nat.; *teste* Scudder, *sed non comp.*—Moll.
chirostrongulostinus Ichthyosaurus, T. Hawkins, Mem. Ichthy. 1834, 29.
Chirotenon Labram & Imhoff, Gen. Curcul. I (7) 1840.—Col.
Chirotes G. Cuvier, R. Anim. II. 1817, 57.—R.
Chirotes B. Merrem, Tent. Syst. Amph. 1820, 16 & 161.—R.
Chirotes J. Fleming, Phil. Zool. II. 1822, 278.—R.
chirotes Eugnathus, J. L. R. Agassiz, Phil. Mag. VIII. 1836, 368 [*n. n.*]; Poiss. Foss., Feuilleton, 136 (1841); II (2), 102 (1844).
Chiroteuthis d'Orbigny, Ann. Sci. Nat. [2] XVI. 1841, 23; Céph. Acétab. 1839, Calmar. pl. 2 & 4; Moll. viv. et foss. 1845, 161.—Ceph.
Chirotheca J. Gistl, Nat. Thierr. 1848, p. ix.—Med. [257.
chirothecator Ichneumon, C. P. Thunberg, Mém. Ac. Imp. Sci. St Pétersb. VIII. 1822,
Chirotherium J. J. Kaup, N. Jahrb. f. Min. 1835, 327; Das Thierreich, I. 1835, 246.—M.
Chirothrips A. H. Haliday, Entom. Mag. III (5) Ap. 1836, 444.—Thys.
Chirotonus L. Agassiz, Nomen. Zool. Index Univ. 1846.—*emend. pro* Cheirotonus, Hope.
cheirotonum Achilleum, G. A. Goldfuss, Petref. German. I (1) 1826, 1.
cherotonum Amorphospongia (Goldf.), A. d'Orbigny, Prodr. Paléont. I. 1849 [Jan. 1850], 391.—Achilleum.
Chiroxiphia J. Cabanis, Arch. f. Naturg. XIII (1) 1847, 235.—A.
chirrhocephalus *v.* **cirrhocephalus.**
chirtah Mesoprion, Cuvier & Valenc., H. N. Poiss. II. 1828, 488.
chiru Antilope, R. P. Lesson, Man. Mamm., May 1827, 371.
Chirurgon J. Gistl, Nat. Thierr. 1848, p. x.—Cr. [N. Dict. H. N. XXVII. 1818, 353.
Chirurgus Blainville, 1818; *teste* Agassiz, *sed non comp.*—? Chaetodon chirurgus, Bl.,
Chirurgus L. Agassiz, Nom. Zool. (Pisces) 1845, 16.—P. [*non* Bl. *err.*]. [1787.
chirurgus Acanthurus (Bloch), J. G. Schneider, Bloch, Syst. Ichth. 1801, 214.—Chaetodon,
chirurgus Jacana, F. M. Daudin in Buffon, Hist. Nat. (Didot's ed.) Quad. XIV. 1799 [1802], 338.
chirurgus T[euthis], J. Minding, Lehrb. Naturg. Fische, 1832, 111.

Chirurus *id. ac* Cheirurus, Beyr.; Hawle & Corda, Prod. Mon. böhm. Trilob. 1847, 134. —Cr. [ed. 2, II. 1829, 249.—P.
Chirus Pallas (*ex* Steller MS), Zoogr. Rosso-Asiat. III. 1811, 279; Cuvier, R. Anim.,
Chirus H. Krøyer, Naturhist. Tidsskrift, I. 1837, 25.—P.
Chisma W. Lonsdale, Q. J. Geol. Soc. London, III. 1847, 327*.—Cor. [*n. n.*].
chitala Mystus, F. Hamilton, Fish. Ganges, 1822, 236.
chitala Notopterus, J. E. Gray, Zool. Miscell. (Gray) (1) Feb. 1831, 16. [1847, 121.
chitarus Pleuronectes, G. D. Nardo (*ex* Chiereghini MS), Sin. mod. spec. Lag. Veneto,
chiton Cycnus (Fab.), J. Huebner, Verz. bekannt. Schmett. [1820], 81.—Hesperia, 1793.
chiton Dorthesia, J. W. Zetterstedt, Fauna Ins. Lapp. 1828, 562.
chiton Nileus, C. H. Pander, Beitr. Geogn. Russ. Reich. 1830, 132. [1846, 134.—Col.
Chitona W. Schmidt, Cat. Col. Europ. 1844 [*teste* Agassiz]; Linnaea Entom. I. Feb.
Chitonella G. P. Deshayes, Ency. méth. (Vers) II. 1830, 236 [Blainv. 1825, *vernac.*].—
Chitonellus Lamarck, An. s. vert. VI (1) 1819, 317.—Chit. [Chit.
chitoniformis Terebratulites, E. F. Schlotheim, Tasch. Min. 1813, 113.
Chitoniscus A. N. Herrmannsen, Ind. Gen. Malacoz. I. 1846, 230.—Chit.
Chitonites E. F. v. Schlotheim, Petref. 1820, 168.—Chit.
chitonnosus Spatangus, E. Sismonda, Atti 2 Riun. Sci. Ital. 1841, 116.
Chitra J. E. Gray, Cat. Tortoises etc. Coll. B. M. 1844, 49.—R.
chitra Myrina (Horsf.), E. Doubleday, List Lepidopt. Coll. B. M. (2) 1847, 22.—Thecla.
chitra Thecla, T. Horsfield, Cat. Lepid. Ins. Mus. E. I. C., expl. pl. 1 (1828) [*n. et f.*]; & (2) 1829, 97.
chittyana Helix, C. B. Adams, Contr. to conch. (2) Oct. 1849, 30.
chittyanum Stoastoma, C. B. Adams, Mon. Stoast. 1849, 10.
chittyi Cyclostoma, C. B. Adams, Contr. to conch. (1) Sept. 1849, 1.
chitul Leuciscus, W. H. Sykes, Proc. Zool. Soc. London, VI (71) May 1839, 161.
chitul Tylognathus (Sykes), J. J. Heckel in Russegger, Reise, I (2) 1843, 1027.—Leuciscus.
Chitulia J. E. Gray, Cat. Snakes Coll. B. M. 1849, 56.—R.
chivi Phyllomanes (Vieill.), J. Cabanis, Mus. Heineanum (1) 1850 [1851], 63.—Sylvia.
chivi Sylvia, L. P. Vieillot, N. Dict. H. N., ed. 2, XI. 1817, 174.
Chizaerhis J. Wagler, Syst. Avium, I. 1827, sign. 7_{15}.—A. [*v.* Schizorhis, 1829].
Chizaeris *err.* Agassizi *pro* Chizaerhis, Wagler, *q. v.*
Chizarhis E. Rueppell, Abh. Senckenburg. Mus. III (2) 1842, 127 [?=Chizaerhis].
Chladocrinus L. Agassiz, Mém. Soc. Sci. Nat. Neuchâtel, I. 1836, 195.—Crin. [*teste*
Chladorhynchus Reichenbach, Vögel Neuhollands II (3) 1850, 336.—A. [F. A. B.].
chlaenioides Harpalus, Dejean, Catal. Coléopt. 1821, 15 [*n. n.*].
chlaenioides Hypolithus, Dejean, Spec. gén. Coléopt. IV. 1829, 182.—Harpalus, 1821.
Chlaenius F. A. Bonelli, Obs. Entom. 1813, Table; Dejean, Sp. gén. Col. II. 1826, 297. —Col.
Chlaenobia L. Agassiz, Nomen. Zool. Index Univ. 1846.—*emend. pro* Chloenobia, Dej.
Chlaenobia [E. Blanchard], Cat. Coll. Ent. Mus. H. N. Paris, Coléopt. I. Oct. 1850, 116.
Chlaenocoris H. Burmeister, Handb. Ent. II (1) 1835, 383.—Hem. [—Col.
Chlamidococcus Braun, Betr. Ersch. Verjüng. Natur, 1850, 147.—Inf. [*teste* Waterhouse].
Chlamidodon C. G. Ehrenberg, Abh. ph.-Kl. K. pr. Ak. Wiss. 1835 (1837) [1836], 175. —Inf. [288.—Inf.
Chlamidomonas C. G. Ehrenberg, Abh. ph.-Kl. K. pr. Ak. Wiss. 1833 (1835) [1834],
Chlamiphora J. Huebner, Tentamen (me judice 1806), 2.—Lep. [*n. n.*].
Chlamisus *emend. pro* Chlamys, Latr.; C. S. Rafinesque, Analyse, 1815, 116.—Col. [*n. n.*].
chlamitulalis *v.* **chlamytulalis.**
Chlamophora L. Agassiz, Nomen. Zool. Index Univ. 1846.—*emend. pro* Clamophora,
Chlamydatus J. Curtis, Entom. Mag. I (2) Jan. 1833, 198.—Hem. [Chevr.
Chlamydephorus Lenz, Nat. Säugeth. 1831, p. xi.—M. [Chlamyphorus, Harl. 1825].
Chlamydera J. Gould, Birds of Australia & adj. islands (1) Aug. 1837, text to pl. 3.—A.
chlamydiformis Cryptocephalus (Cadmus), E. F. Germar, Linnaea Entom. III. Ap. 1848,
Chlamydion J. Gistl, Nat. Thierr. 1848, p. x.—Col. [241.
chlamydocephalus C. M. Diesing, Syst. Helminth. I. 1850, 255.—Verm.
Chlamydodera L. Agassiz, Nomen. Zool. Index Univ. 1846.—*emend. pro* Chlamydera, Gould.

Chlamydodon L. Agassiz, Nomen. Zool. Index Univ. 1846.—*emend. pro* Chlamidodon, Ehr. [monas, Ehr.
Chlamydomonas L. Agassiz, Nomen. Zool. Index Univ. 1846.—*emend. pro* Chlamido-
Chlamydophorus Wagler, Nat. Syst. Amph. 1830, 35.—M. [Chlamyphorus, Harl. 1825].
chlamydophorus Lybas, T. Lacordaire, Mon. Erotyl., Sept. 1842, 234.
Chlamydosaurus J. E. Gray in P. P. King, Narr. Surv. Australia, II. 1827 [*i.e.* Ap. 1826], 424.—R.
Chlamydotherium H. G. Bronn, Lethaea Geogn. II (9–) 1838, 1258.—M.
Chlamydotherium Lund, Ann. Sci. Nat. [2] (Zool.) XI. Ap. 1839, 217.—M.
Chlamydotis R. P. Lesson, Rev. Zool. (Soc. Cuv.) Feb. 1839, 47.—A.
chlamydulalis Hercyna (Huebn.), F. Treitschke, Schmett. Europa, X (3) 1835, 41.—Pyralis chlamytulalis.
Chlamyphorus R. Harlan, Ann. Lyceum N. H. New York, I (8) *c.* Ap. 1825, 237.—M.
Chlamys A. W. Knoch, N. Beitr. Insectenkunde (1) 1801, 122.—Col.
Chlamys A. A. Berthold in Latreille, Nat. Fam. Thierr. 1827, 401.—Col.
chlamys Chiton, L. Reeve, Conch. Icon. IV.—Chiton, no. 60, Ap. 1847.
chlamys Lymnaea, W. H. Benson, J. Asiat. Soc. Bengal, V. 1836, 744.
Chlamytherium Lund, Overs. K. Danske Vid. Selsk. Forhandl. 1838, 11.—M.
[**chlamytulalis.**]
chlamitualis Hercyna (Huebn.), F. Treitschke, Schmett. Europa, VI (2) 1828, 318.—Pyralis c—lalis.
chlamitulalis Nola (Huebn.), Duponchel in J. B. Godart, H. N. Lépid. France, VIII (2) (Noct. 5, pt. 2) 1833, 277.—Pyralis. [1811–18) [*n. et f.*].
chlamitulalis Pyralis, J. Huebner, Europ. Schmett., Tab. Pyralis, 25 (Fernaldo judice
chlamitulalis Pyralis, J. Huebner, Europ. Schmett., Tab. Pyralis, 28 (Fernaldo judice
chlathrata *v.* **clathrata.** [1818–22) [*n. et f.*].
Chledripole C. S. Rafinesque, Ann. gén. Sci. Phys. (Bruxelles) VI. Dec. 1820, 362.—Coel. [*n. n.*].
Chledristoma C. S. Rafinesque, Précis Som. 1814, 34; Specchio d. Sci. II (8) Aug. 1814, 41; II (12) Dec. 1814, 165; Analyse, 1815, 155.—Coel.
Chleuasicus E. Blyth, J. Asiat. Soc. Bengal, XIV. 1845 (*post* Sept.), 578.—A.
Chleuastes J. Huebner, Tentamen (me judice 1806), 2.—Lep. [*n. n.*].
Chlidnitoma C. S. Rafinesque, Journ. de Physique, LXXXIX. Aug. 1819, 154.—? [*n. n.*].
Chlidonia Lamouroux, Ency. Méth. (Zooph.) 1824, 192.—Polyz.
Chlidonia Savigny; *teste* Agassiz, Nom. Zool. *sed vernac.*
Chlidonia J. Huebner, Verz. bekannt. Schmett. 1826, 393.—Lep.
Chlidonia Herrich-S. in Panzer, Ins. Germ., heft 157, 1838, tab. 24.—Hym. [C. W. R.].
Chlidonias Rafinesque, Kentucky Gazette, XXXVI (8) Feb. 21, 1822 [3].—A. [*teste*
Chloantha L. Agassiz, Nomen. Zool. Index Univ. 1846.—*emend. pro* Cloantha, Guén.
Chloapala C. J. B. Amyot, Ann. Soc. Ent. France, V (2) 1847, 231.—Hem. [*non binom.*].
Chloë J. B. Robineau-D., Mém. présentés Ac. Roy. Sci. Inst. France, II. 1830, 560.—
Chloë L. Agassiz, Nomen. Zool. Index Univ. 1846.—*emend. pro* Cloë, Burm. [Dipt.
chloe Ageronia (Stoll), J. Huebner, Verz. bekannt. Schmett. 1818, 42.—Papilio.
chloe Ageronia, J. Huebner, Exot. Schmett. II. Tab. [42] [*n. et f.*].
chloë Colias, E. Eversmann, Bull. Soc. Imp. Nat. Moscou, XX. 1847 (3) 1847, 73.
chloe Danais (Euplaea), F. E. Guérin-M. in Delessert, Voy. Inde (2) 1843, 71.
chloe Dexia, C. R. W. Wiedemann, Aussereurop. Zweifl. Insekt. II. 1830, 383.
chloe Hylaeus, K. Illiger, Mag. f. Insektenk. (Illiger) V. 1806, 59 [*n. n.*].
chloe Nymphalis (Stoll), J. B. Godart, Ency. Méth. IX (2) (Ins.) 1824, 429.—Papilio.
chloe Papilio, Stoll in Cramer, Uitl. Kapellen, Suppl. p. 22 (1787).
Chloëaltis T. W. Harris, Rep. Insects Massach. 1841, 148.—Orth. [[*n. n.*].
Chloebius C. J. Schoenherr, Isis (Oken), 1823, 1145; Curc. disp. meth. 1826, 211.—Col.
Chloeia Lamarck, An. s. vert. V. 1818, 328.—Ann.
Chloenius A. Brullé in Bory de S. V., Exp. Morée (Ins.) 1832, 125 [?=Chlaenius].
Chloenobia Dejean, Catal. Coléopt., ed. 2 (2) July 1833, 161.—Col. [*n. n.*].
Chloenocoris Burm.; *teste* Waterhouse, *v.* Chlaenocoris.
Chloephaga T. C. Eyton, Mon. Anatidae, 1838, 13.—A.
Chloëphaga L. Agassiz, Nomen. Zool. Index Univ. 1846.—*emend. pro* Chloephaga, Eyt.

Chloephora J. F. Stephens, Nom. Brit. Ins., Aug. 1829, 46.—Lep.
Chloëphora L. Agassiz, Nomen. Zool. Index Univ. 1846.—*emend. pro* Chloephora, Steph.
Chlopsis C. S. Rafinesque-S., Ind. itt. Sic. 1810, 58.—P. [Syrphus.
chlora Cheilosa (Meig.), J. Macquart, Mém. Soc. R. Sci. Lille, 1827–8, 1829, 203.—
chlora Colaspis, D. H. Schneider, Verz. Insectensamml. 1828, 84 [*n. n.*].
chlora Libellula, P. Rambur (Roret's Suite à Buffon), Névroptères, 1842, 125.
Chloraea J. C. Albers, Die Heliceen, 1850, 113.—G.
Chloraema F. Dujardin, Ann. Sci. Nat. [2] (Zool.) XI. May 1839, 288.—Verm.
Chloraema L. Agassiz, Nomen. Zool. Index Univ. 1846.—*emend. pro* Chloraima, Köll.
Chloraima A. Kölliker, 29 Verh. Allg. Schweiz. Gesellsch. 1844 (1845), 95.—Verm.
chlorana Aurigena, Laporte & Gory, H. N. Coléopt. I. 1838, 3.
clorana Earias (L.), J. Huebner, Verz. bekannt. Schmett. 1826, 395.—Tortrix, 1761.
clorana Earis (L.), J. F. Stephens, Ill. Brit. Ent. (Haust. IV.) Ap. 1834, 68.—Phalaena.
clorana Halias (Huebn.), F. Treitschke, Schmett. Europa, VII. 1829, 227.—Tortrix.
chlorana Pelidnota, W. F. Erichson, Arch. f. Naturg. XIII (1) 1847, 99. [[*n. et f.*].
clorana Tortrix, J. Huebner, Europ. Schmett., Tab. Tort. 25 (Fernaldo judice 1797)
cloraria Chlorissa (Huebn.), J. F. Stephens, Ill. Brit. Ent. (Haust. III.) July 1831, 316. —Geometra. [1845, 224.—Geometra.
cloraria Chlorochroma (Huebn.), P. A. J. Duponchel, Cat. méth. Lépid. Europe (2)
cloraria Geometra, J. Huebner, Europ. Schmett., Tab. Geom. 68 (Fernaldo judice 1808–18) [*n. et f.*].
cloraria Hemithea (Huebn.), Duponchel in J. B. Godart, H. N. Lépid. France, VIII (1) (Noct. 5, pt. 1) 1831, 549.—Geometra. [metra.
clorarius Hipparchus (Huebn.), J. F. Stephens, Nom. Brit. Ins., Aug. 1829, 43.—Geo-
cloraria Nemoria, J. Huebner, Verz. bekannt. Schmett. 1825, 285.—Geometra.
Chloraspida C. J. B. Amyot, Ann. Soc. Ent. France, IV (2) 1846, 157.—Hem. [*non binom.*]. [118.
chloraspis Macraspis, F. L. de Laporte in Brullé, H. N. Anim. artic. (Coléopt.) II. 1840,
chloraspis Naupactus, W. F. Erichson, Arch. f. Naturg. XIII (1) 1847, 128.
chloraspis Stratiomys, C. R. W. Wiedemann, Aussereurop. Zweifl. Insekt. II. 1830, 68.
Chloraster C. G. Ehrenberg, Ber. Verh. k. pr. Ak. Wiss. 1848, 236.—Inf.
chlorata Geometra, F. Treitschke, Schmett. Europa, V (2) 1825, 430. [III. 1844, 421.
chlorata Heterotoma, F. L. P. Gervais in Walckenaer (Roret's Suite à Buffon), Aptères,
chlorata Ischnopteris, J. Huebner, Exot. Schmett. II. Tab. [222] [*n. et f.*].
chlorata Isotoma (Walck.), H. Nicolet, Ann. Soc. Ent. France [2] V (3) Nov. 1847, 374.
chlorata Terebra, Lamarck, An. s. vert. VII. 1822, 288. [—Heterotoma.
chlorella Perla, P. Rambur (Roret's Suite à Buffon), Névroptères, 1842, 457.
chlorescens Tettigonia, D. H. Schneider, Verz. Insectensamml. 1828, 92 [*n. n.*].
chloreudeta Mantis, H. Burmeister, Handb. Ent. II (2) i, 1838, 535.
Chloreus J. J. Kaup, Nat. Syst. 1829, 161.—A. [*n. n.*].
Chloreus F. O. Morris, The Naturalist, II (9) June 1837, 124.—A.
Choreutes H. Burmeister, Handb. Ent. II (2) i, 1838, 449.—Thys.
Chlorhynchus B. H. Hodgson *v.* **Clorhynchus.**
chloriceps Egretta, B. H. Hodgson, Zool. Miscell. (Gray) (6) June 1844, 86.—[*n. n.*].
chloricterus Tachyphonus, L. P. Vieillot, N. Dict. H. N., ed. 2, XXXII. 1819, 360.
Chloricthys W. Swainson, N. H. Fishes etc. II. July 1839, 173 & 232.—P.
Chlorida J. G. Audinet-S., Ann. Soc. Ent. France, III (1) *post* Mar. 1834, 31.—Col.
Chlorida Eydoux & S.; *teste* Waterhouse, *non comp.*, *v.* Clorida, 1842.
chloridaeus Coprobius, Cristofori & Jan, Cat. Mus. (III a, Coleopt.) 1832, 33 [*n. n.*].
Chloridea Westwood in J. Duncan, Exot. Moths (Nat. Libr. XXXIII.) Dec. 1841, 198.— Lep. [18) [*n. et f.*].
chloridice Papilio, J. Huebner, Europ. Schmett., Tab. Papilio, 141 (Fernaldo judice 1808–
chloridice Pieris (Huebn.), G. Fischer v. W., Entom. Imp. Russ. II. *post* Nov. 1824, 244. —Papilio.
chloridice Pontia (Huebn.), F. Ochsenheimer, Schmett. Europa, IV. 1816, 31.—Papilio.
chloridice Synchloe, J. Huebner, Verz. bekannt. Schmett. [1820], 94.
chloridicollis Amphicoma, V. v. Motschulsky, Bull. Soc. Imp. Nat. Moscou, XVIII.
chloridion Agrion, T. v. Charpentier, Horae Ent. 1825, 14. [1845 (1) 1845, 58.

chloridium Agrion, Charp.; H. Burmeister, Handb. Ent. II (2) ii, 1839, 821.
chloridion Agrion (Erythromma), T. de Charpentier, Libell. Europ. 1840, 177.
chloridipennis Callida, V. v. Mochulski, Kaefer Russl., *post* May 1850, 39.
chlorida Galleruca, J. A. Boisduval in d'Urville, Voy. "Astrolabe," Ent. (2) 1835, 550.
chlorigaster *v.* **chlorogaster.**
Chlorima E. F. Germar, Mag. Entom. (Germar) II. 1817, 341.—Col.
chlorimene Euptychia, J. Huebner, Verz. bekannt. Schmett. 1818, 54. [Dipt.
Chlorina J. B. Robineau-D., Mém. présentés Ac. Roy. Sci. Inst. France, II. 1830, 602.—
chlorinus Callimome, F. Walker, Entom. Mag. I (2) Jan. 1833, 129.
chlorina Calyptraea, A. A. Gould, Proc. Boston Soc. N. H. II. 1848 (1846), 161.
chlorinus Encyrtus, J. W. Dalman, K. Vet. Ac. Handl. 1820 (2) 1821, 364.
chlorina Nerita, H. F. Link, Beschr. Nat. Samml. Univ. Rostock (3) 1807, 141.
chlorinus Torymus, A. Foerster, Beitr. Monogr. Pteromal. 1841, 32.
chlorio Picus, P. S. Pallas, Zoographia, I. 1811, 408.
Chlorion P. A. Latreille, Sonnini's Buffon, Ins. III (1802), 333.—Hym.
Chlorion C. J. Temminck in T. & Laugier, Pls. color., Tabl. méth., Jan. 1839, 40.—A.
chlorion Hemipipo, J. Cabanis, Arch. f. Naturg. XIII (1) 1847, 234. [pipo.
chlorion Piprites (Cabanis), C. L. Bonaparte, Consp. gen. Avium, I. 1850, 174.—Hemi-
chlorion Popillia, E. Newman, Mag. Nat. Hist., n. s., II. June 1838, 337.
chlorionis Capsus, T. Say, N. sp. Het. Hemipt. N. Amer., Dec. 1831.
chloripennis Harpalus, J. Sturm, Catal. Ins. Samml. 1826, 148 [*n. n.*].
Chlorippe Boisduval in Doubleday, List Lepid. Brit. Mus. 1844, 108.—Lep.
Chloris F. Boie, Isis (Oken), 1826, 972.—A.
chloris Acanthisitta (Sp.), G. R. Gray, Zool. "Ereb. Terr." (Birds, 1844), 4.—Sitta, 1787.
chloris Alcedo, P. Boddaert, Tab. Planch. Enl. 1783, 49.
chloris Anaphaeis (Fab.), J. Huebner, Verz. bekannt. Schmett. [1820], 93.—Papilio, 1775.
chloris Anthus, [H. Lichtenstein], Verz. Samml. Kaffernl. 1842, 13.
chloris Apion, J. L. C. Gravenhorst, Vergl. Uebers. Zool. Syst. 1807, 199. [chaenus.
chloris Baridius (Fab.), C. J. Schoenherr, Gen. et Sp. Curc. III (2) 1836, 709.—Rhyn-
chloris Baris, Ziegl.; Dejean, Catal. Coléopt. 1821, 99 [*n. n.*].
chloris Baris (Fab.), Dejean, Catal. Coléopt. 1821, 99.—Rhynchaenus.
chloris Bulimus, L. Reeve, Conch. Icon. V.—Bulimus, no. 223, Sept. 1848.
chloris Bulimus, Adams & Reeve, Zool. "Samarang" (Moll. 1848), 58.
chloris Calyptorhina, T. Lacordaire, Mém. Soc. R. Sci. Liége, V. May 1848, 83.
chloris Cannabina, E. F. v. Homeyer, Vögel Pommerns, 1837, 45.
chloris Cassida, E. Suffrian, Entom. Zeitung, Stettin, V (5) May 1844, 188.
chloris Ceratinia, E. Doubleday, List Lepidopt. Coll. B. M. (1) 1844, 149.
chloris Cetonia, E. Newman, Entomologist (11) Sept. 1841, 170.
chloris Cheilosia (Meig.), J. Macquart (Roret's Suite à Buffon), Diptères, I. 1834, 558.—Syrphus chlorus.
chloris Chironomus, J. W. Meigen, Syst. Beschr. Zweifl. Insekt. I. 1818, 28.
chloris Chlorospiza (L.), C. L. Bonaparte, Distr. metod. Vert. 1832, 83.—Loxia, 1758.
chloris Chrysomela, H. Lucas, Explor. Algér. (Artic. II.) 1849, 536.
chloris Cicindela, Dejean, Spec. gén. Coléopt. V. 1831, 227.
chloris Cicindela, F. W. Hope, Zool. Miscell. (Gray) (1) Feb. 1831, 21.
chloris Clythra, Dahl, J. Sturm, Catal. Ins. Samml. 1826, 120.
chloris Coccothraustes (L.), P. S. Pallas, Zoographia, II. 1811, 13.—Loxia, 1758.
chloris Creophilus, A. Nordmann, Mém. présentés Ac. Imp. Sci. St Pétersb. IV (1 & 2) Oct. 1837, 26.
chloris Dolichotoma, F. W. Hope, Ann. Nat. Hist. III. Ap. 1839, 95.
chloris Drymoica, C. J. Sundevall, Ofvers. K. Vet. Ac. Förh. VII (4) 1850, 104.
chloris Epeira, V. Audouin in Savigny, Egypte, I (4) (Expl. pls. Arach.) 1826, 133.
chloris Eristalis (Meig.), J. W. Zetterstedt, Dipt. Scand. II. 1843, 788.—Syrphus.
chloris Fringilla (L.), C. Illiger, Prod. 1811, 222.—Loxia, 1758.
chloris Halcyon (Bodd.), G. R. Gray, Genera of Birds, I. Aug. 1846, 79.—Alcedo.
chloris Hemipipo (Natt.), J. Cabanis, Arch. f. Naturg. XIII (1) 1847, 234.—Pipra.
chloris Himatione, J. Cabanis, Mus. Heineanum (1) 1850 [1851], 99.
cloris Hydrophis, F. M. Daudin, Sonnini's Buffon, Rept. VII (1803), 377.

chloris Hydrus (Pelamis) (Daud.), B. Merrem, Tent. Syst. Amph. 1820, 139.—Hydrophis.
chloris Hylaecis (Fab.), K. Illiger, Mag. f. Insektenk. (Illiger) V. 1806, 59.—Megilla.
chloris Iora, E. Blyth, J. Asiat. Soc. Bengal, XI. 1842, 794. [[*n. n.*].
chloris Ithomia, E. Doubleday in D. & Westwood, Gen. diurn. Lepidopt. I (1847), 126
chloris Lampetis, A. Chevrolat, Revue Entom. V (1) *c.* Sept. 1838, 58.
chloris Lanius, A. Valenciennes, Dict. Sci. Nat. XL. 1826, 226.
chloris Ligurinus (L.), K. L. Koch, Syst. baier. Zool. I. 1816, 230.—Loxia, 1758.
chloris Locusta (Phaneroptera), W. de Haan in Temminck, Verh. nat. ges. Ned. overz. bezitt., Zool. (Ins.) 1842, 192.
chloris Megascelis, T. Lacordaire, Mém. Soc. R. Sci. Liége, III (1) May 1845, 282.
chloris Megilla, J. C. Fabricius, Syst. Piezat. 1804, 440 (*errata*).
chloris Melania, F. H. Troschel in R. Schomburgk, Reisen Brit.-Guiana, III. 1848, 550.
chloris Mixornis (Blyth), B. H. Hodgson, J. Asiat. Soc. Bengal, XIII. 1844, 380.—Iora.
chloris Musca, A. H. Haliday, Entom. Mag. I (2) Jan. 1833, 165.
chloris Muscicapa, J. R. Forster, Anim. mar. Aust. 1844, 87.
chloris Necroscia, Audinet-Serville (Roret's Suite à Buffon), Orthopt. 1839 [Dec. 1838],
chloris Obliquaria, Rafinesque, Cont. Mon. Shells Ohio, Oct. 1831, 4. [253.
chloris Ophion, A. G. Olivier, Ency. Méth. VIII (2) (Ins.) [1812], 509.
chloris Pentatoma, Palisot de B., Ins. Afr. Amér. (—) 1813–20, 148.
chloris Pentatoma, J. O. Westwood in F. W. Hope, Cat. Hemipt. 1837, 38.
chloris Phyllobius, Boheman in C. J. Schoenherr, Gen. et Sp. Curc. VII (1) 1843, 21.
chloris Pieris (Fab.), J. B. Godart, Ency. Méth. IX (1) (Ins.) 1819, 160.—Papilio, 1775.
chloris Pipra, Natterer in C. J. Temminck in T. & Laugier, Pls. color. (29) Dec. 1822.
chloris Psittacus, M. H. C. Lichtenstein, Verz. ausgestop. Säug. Vög. 1818, 6.
chloris Pteromalus, F. Walker, Entom. Mag. III (5) Ap. 1836, 467.
chloris Pyrgita (L.), [G. J. Billberg], Syn. Faunae Scand. I (2) 1828, 23.—Loxia, 1758.
chloris Rhaphigaster (Pal.), F. L. de Laporte, Ess. Hémipt. in Magasin de Zool. II. 1832, 59.—Pentatoma.
chloris Rhynchaenus, J. C. Fabricius, Syst. Eleuth. II. 1801, 446.—Curculio, Panz. 1794.
chloris Scarus, J. G. Schneider, Bloch, Syst. Ichth. 1801, 289. [philus.
chloris Staphylinus (Nordm.), W. F. Erichson, Gen. Spec. Staph. (2) 1840, 401.—Creo-
chloris Sycalis, J. Cabanis in J. J. Tschudi, Fauna Peru. (Orn.) 1846, 216.
chloris Timalia, E. Blyth (*ex* Hodgson MS), J. Asiat. Soc. Bengal, XI. 1842 (*post* July),
chloris Unio, Rafinesque, Cont. Mon. Shells Ohio, Oct. 1831, 4. [794.
chloris Vipera, J. L. C. Gravenhorst, Vergl. Uebers. Zool. Syst. 1807, 415.
chloris Zosterops, S. Mueller in C. L. Bonaparte, Consp. gen. Avium, I. 1850, 398.
Chlorisoma W. Swainson, N. H. Classif. Birds, II. June 1837, 25 & 230.—A.
Chlorissa J. F. Stephens, Ill. Brit. Ent. (Haust. III.) July 1831, 315.—Lep.
Chlorisses W. Swainson, Zool. Illust. (2) II (19) — 1831, pl. 89.—Lep.
Chlorites *err. pro* Chloritis, Beck; L. Agassiz, Nom. Zool. (Moll.) 1845, 19.
chlorites Colaspis, W. F. Erichson, Arch. f. Naturg. XIII (1) 1847, 160.
chlorites Trochus, R. A. Philippi in Martini & Chemnitz, Syst. Conch. Cab., ed. 2, Tro-
chloriteus Fusus, A. Risso, H. N. Europe, IV. 1826, 210. [chus (79) 1848, 60.
chloritea Hamites, A. Risso, H. N. Europe, IV. 1826, 11.
chloriteus Spatangus, A. Risso, H. N. Europe, V. 1826, 281.
chloriticum *v.* **chloroticum.**
Chloritis H. Beck, Index Moll. Mus. Ch. Fred. (1) 1837, 29.—G.
chlorizans Baridius, Müller in C. J. Schoenherr, Gen. et Sp. Curc. III (2) 1836, 710.
chlorizans Lygaeus, Block in G. W. F. Panzer, Ins. Germ., ed. 2, heft 18, *c.* 1798, tab. 21.
chlorizans Phyllobius, Boheman in C. J. Schoenherr, Gen. et Sp. Curc. VII (1) 1843, 33.
Chlorocala *dict.* W. Kirby, App. to Introd. Entom. *teste* J. O. Westwood, Arcana Entom. (9) Sept. 1842, 130.—Col. [*typus* Cetonia africana].
chlorocapilla Pipra, J. F. Stephens in G. Shaw, Gen. Zool. (Aves) XIII (2) 1826, 255.
chlorocentrotus Echinus, J. F. Brandt, Prod. anim. Mertens. I. 1835, 64.
chlorocephala Anthaxia, A. Chevrolat, Revue Entom. V (2) *c.* Sept. 1838, 76.
chlorocephala Anthaxia, H. Lucas, Explor. Algér. (Artic. II.), 1846, 155.
chlorocephalus Carabus, J. J. Hoffmann etc., Entom. Hefte, II. 1803, 117.
chlorocephalus Carabus, J. L. C. Gravenhorst, Vergl. Uebers. Zool. Syst. 1807, 93.

chlorocephalus Chloronerpes (Gm.), J. Cabanis in R. Schomburgk, Reisen Brit.-Guiana, III. 1848, 716.—Picus, 1788. [161.
chlorocephala Chrysobothris, Gory (*ex* Dej.) in Laporte & G., H. N. Coléopt. IV. 1840,
chlorocephala Cicindela, L. A. A. Chevrolat, Coléopt. Mex. (2) Mar. 1834, no. 8.
chlorocephalus Cybocephalus, W. F. Erichson in Germar, Zeitschr. f. d. Entom. V. 1844, 442. [1788.
chlorocephala Dacelo (Gm.), R. P. Lesson, Traité Ornith. (4) Sept. 1830, 246.—Alcedo,
chlorocephalus Elachestus, C. G. Nees v. E., Hymenopt. Ichn. aff. II. 1834, 146.
chlorocephalus Halcyon (Shaw), J. F. Stephens in G. Shaw, Gen. Zool. (Aves) XIII (2) 1826, 100.—Alcedo, Gm. 1788.
chlorocephala Hesperia, P. A. Latreille, Ency. Méth. IX (2) (Ins.) 1824, 790.
chlorocephalus Idiococcyx (Raffl.), H. Boie, N. Staatsburg. Mag. (Schleswik) I (2) 1832, 489.—Cuculus chlorophaeus.
chlorocephalus Labrus, J. G. Schneider, Bloch, Syst. Ichth. 1801, 254.
chlorocephalus Lamprias, G. Samouelle, Entom. Compend., June 1819, 155.
chlorocephalus Lamprias (Hoffm.), J. F. Stephens, Ill. Brit. Ent. (Mand. I.) July 1827, 30.—Carabus.
chlorocephala Lebia (Hoffm.), L. Gyllenhal, Ins. Suecica, I (2) 1810, 180.—Carabus.
chlorocephalus Panagaeus, V. Kollar, Ann. Wiener Mus. I [2] 1836, 335.
chlorocephala Pentatoma, J. O. Westwood in F. W. Hope, Cat. Hemipt. 1837, 38.
chlorocephalus Pluvianus, L. P. Vieillot, N. Dict. H. N., ed. 2, XXVII. 1818, 130.
chlorocephala Pyranga, L. P. Vieillot, N. Dict. H. N., ed. 2, XXVIII. 1819, 294.
chlorocephalus Serranus, Cuvier & Valenc., H. N. Poiss. VI. 1830, 522.
chlorocephalus Todiramphus (Gm.), C. L. Bonaparte, Consp. gen. Avium, I. 1850, 156. —Alcedo, 1788.
Chloroceryle J. J. Kaup, Verh. nat. Ver. Hessen (2) 1848, 68.—A. [*typi* 5 spp. Ceryle].
Chlorochria C. J. B. Amyot, Ann. Soc. Ent. France, V (2) 1847, 217.—Hem. [*non binom.*].
chlorochroa Helix, G. B. Sowerby, I., Proc. Zool. Soc. London, IX (96) Sept. 1841, 2.
Chlorochroma P. A. J. Duponchel, Cat. méth. Lepid. Europe (2) 1845, 224.—Lep.
Chloroclysta J. Huebner, Verz. bekannt. Schmett. 1826, 332.—Lep.
Chloroclystis J. Huebner, Verz. bekannt. Schmett. 1826, 323.—Lep.
chlorocnemis Callithryx, Lund, Ann. Sci. Nat. [2] (Zool.) XIII., May 1840, 313 [*n. n.*].
chlorocomus Phytonomus, Boheman in C. J. Schoenherr, Gen. et Sp. Curc. VI (2) 1842,
chlorocopes Torymus, C. H. Boheman, K. Vet. Ac. Handl. 1833 (1834), 377. [359.
Chlorocoris M. Spinola, Ess. Ins. Hémipt. 1837, 288.—Hem. [Tanagra.
chlorocyanea Euphonia (Vieill.), G. R. Gray, Genera of Birds, II. July 1844, 367.—
chlorocyanea Tanagra, L. P. Vieillot, N. Dict. H. N., ed. 2, XXXII. 1819, 427.
chloro-cyanus Anolis, Duméril & Bibron (Roret's Suite à Buffon), Erpét. IV. Oct. 1837,
chloro-cyana Dactyloa (D. & B.), L. Fitzinger, Syst. Rept. 1843, 67.—Anolis. [117.
Chlorocystis J. Huebner, Verz. bekannt. Schmett. 1826, 323.—Lep.
chlorodactyla Actinia, J. F. Brandt, Prod. anim. Mertens. I. 1835, 10.
chlorodera Chariodema, [E. Blanchard], Cat. Coll. Ent. Mus. H. N. Paris, Coléopt. I. Oct. 1850, 117.
chlorodera Euthora, [E. Blanchard], Cat. Coll. Ent. Mus. H. N. Paris, Coléopt. I (2) 1850 [*ineunte* 1851], 152.
Chlorodius H. M. Edwards, Roret's Suite à Buffon (Crust. I.), 1834, 400.—Cr.
Chlorodius L. Agassiz, Nomen. Zool. Index Univ. 1846.—*emend. pro* Clorodius, Leach.
chlorodius Baridius, Boheman in C. J. Schoenherr, Gen. et Sp. Curc. VIII (1) 1844, 162.
chlorodius Chlaenius, Dejean, Spec. gén. Coléopt. II. 1826, 365.
chlorodia Trogosita, Mannerheim, Bull. Soc. Imp. Nat. Moscou, XVI. 1843 (2) 1843,
chlorodon Scarus, L. Jenyns, Zool. "Beagle" (Fish, 1842), 105. [301.
Chloroechis C. L. Bonaparte, Proc. Zool. Soc. Lond. 1849, 145.—R. [*n. d.*].
Chlorogaster W. Swainson, N. H. Fishes etc. II. July 1839, 172.—P.
Chlorogaster Macq. 1850; *teste* Marschall, 1851 *est.*
chlorogaster Anthomyia, C. R. W. Wiedemann, Aussereurop. Zweifl. Insekt. II. 1830,
chlorogaster Bufo, F. M. Daudin, H. N. Rainettes, 1802, 74. [427.
chlorogaster Centris, K. Illiger, Mag. f. Insektenk. (Illiger) V. 1806, 144 [*n. n.*].
chlorogaster Cicada, J. A. Boisduval in d'Urville, Voy. "Astrolabe," Ent. (2) 1835, 614.

chlorogaster Dundubia (Boisd.), F. Walker, List Homopt. Coll. B. M. (1) 1850, 47.—
chlorigaster Picus, T. C. Jerdon, Madras Journ. XIII (31) Dec. 1844, 139. [Cicada.
chlorogaster Sanguisuga, Brandt & Ratzeburg, Thiere Arzneimittel. II (1832), 238. [359.
chlorogaster Sarcophaga, C. R. W. Wiedemann, Aussereurop. Zweifl. Insekt. II. 1830,
chlorigaster Treron, E. Blyth, J. Asiat. Soc. Bengal, XIV. 1845 (*post* May 1846), 850.
chlorigaster Vinago, E. Blyth, J. Asiat. Soc. Bengal, XII. 1843 (*post* Feb.), 167.
chlorogena Fidicina, F. Walker, List Homopt. Coll. B. M. (1) 1850, 88.
chlorogenys Conurus (Wagl.), G. R. Gray, Genera of Birds, II. Nov. 1845, 413.—Sittace.
chlorogenys Sittace, J. G. Wagler, Abh. K. bayer. Ak. Wiss. I. 1829–30 (Dec. 1832), 643.
Chlorogonium C. G. Ehrenberg, Abh. ph.-Kl. K. pr. Ak. Wiss. 1835 (1837) [1836], 172. —Inf. [VIII (91) Ap. 1841, 103.
chlorogrammica Helix, A. Valenciennes in G. B. Sowerby, I., Proc. Zool. Soc. London,
chlorographa Leptosia, J. Huebner, Zuträge z. Exot. Schmett. I. 1818, 13.
chlorolepidota Euphonia (Sw.), G. R. Gray, Genera of Birds, III. Ap. 1849, 17.—
chlorolepidota Pipreola, W. Swainson, Anim. in Menag., Dec. 1837, 357. [Pipreola.
chlorolepidotus Psittacus, H. Kuhl, N. A. Ac. Caes. Leop. Car. X (1) 1820, 48.
chlorolepidotus Trichoglossus (Kuhl), J. F. Stephens in G. Shaw, Gen. Zool. (Aves) XIV (1) 1826, 130.—Psittacus.
chlorolepis Calliodon, J. Richardson, Zool. "Sulphur," 1845, 137.
chloroleuca Cenchroma, Wied.; J. Sturm, Catal. Ins. Samml. 1826, 112.
chloroleucus Curculio, C. R. W. Wiedemann, Zoologisches Magazin, I (3) 1819, 176.
chloroleuca Nerita, R. A. Philippi, Zeitschr. f. Malakozool., Jan. 1848, 14.
chloroleucus Tanymecus (Wied.), C. J. Schoenherr, Gen. et Sp. Curc. II (1) 1834, 79.—
chloroleuca Tellina, Lamarck, An. s. vert. V. 1818, 524. [Curculio.
chlorolineatus Pachyrhynchus, G. R. Waterhouse, Ann. Mag. Nat. Hist. VIII (50) Nov. 1841, 219.
chloroloma Sitones, Fahraeus in C. J. Schoenherr, Gen. et Sp. Curc. VI (1) 1840, 260.
chlorolophos Centurus (Vieill.), G. R. Gray, Genera of Birds, II. Sept. 1846, 442.—Picus.
chlorolophus Chloropicos (Vieill.), A. Malherbe, Mém. Ac. Metz, XXX (*post* May 1849), 350.—Picus. [—Picus.
chlorolophus Chrysophlegma (Vieill.), C. L. Bonaparte, Consp. gen. Avium, I. 1850, 128.
chlorolophus Orthorhynchus, C. L. Bonaparte, Consp. gen. Avium, I. 1850, 83.
chlorolophus Picus, L. P. Vieillot, N. Dict. H. N., ed. 2, XXVI. 1818, 78.
chloromaura Chrysomela, A. G. Olivier, Entom. V. 1807, 553.
chloromaura Chrysomela, T. v. Charpentier, Horae Ent. 1825, 233.
chloromelas Eupodes, C. L. Koch, Deutsch. Crust., heft 19, 1838, tab. 6.
chloromerus Callimome, F. Walker, Entom. Mag. I (2) Jan. 1833, 128.
chloromeros Pipra, J. J. v. Tschudi, Arch. f. Naturg. X (1) 1844, 271.
chloromera Thopha, F. Walker, List Homopt. Coll. B. M. (1) 1850, 43.
chlorommatus Attus, T. Cantor, Ann. Mag. N. H. IX. Aug. 1842, 491.
Chloromyia J. Duncan, Mag. Zool. Bot. I (2) Aug. 1836, 164.—Dipt.
Chloromys Rafinesque, Analyse, 1815, 56; F. Cuvier, Dict. Sci. Nat. IX. 1817, 42.—M.
Chloronerpes W. Swainson, N. H. Classif. Birds, II. June 1837, 307.—A.
chloronevra Oligotricha, P. Rambur (Roret's Suite à Buffon) Névroptères, 1842, 473.
chloronitens Eumolpus, Cristofori & Jan, Cat. Mus. (III a, Coleopt.) 1832, 79 [*n. n.*].
chloronopus Abrornis, B. H. Hodgson, Zool. Miscell. (Gray) (6) June 1844, 82 [*n. n.*].
chloronotis Pelamis, C. S. Rafinesque, Amer. Monthly Mag. I (6) Oct. 1817, 434.
chloronotus Abrornis, J. E. Gray, Cat. Mamm. Birds Hodgson B. M. 1846, App. p. 152.
chloronotus Acanthiza (Gould), G. R. Gray, Genera of Birds, I. Feb. 1848, 189.— Gerygone. [136.
chloronotus Cinnyris, W. Swainson, Birds W. Africa, II (Nat. Libr. XIX.), Sept. 1837,
chloronota Clinteria, [E. Blanchard], Cat. Coll. Ent. Mus. H. N. Paris, Coléopt. I. Oct. 1850, 38.
chloronothos Dicaeum, L. P. Vieillot, N. Dict. H. N., ed. 2, IX. 1817, 408. [353.
chloronotos Garrulus, J. Kaleniczenko, Bull. Soc. Imp. Nat. Moscou, 1839 (3) 1839,
chloronotus Gerygone, J. Gould, Proc. Zool. Soc. London, X (117) Feb. 1843, 133.
chloronota Lacerta, C. S. Rafinesque-S., Car. n. gen. 1810, 7.
chloronotos Pica, J. Wagler, Syst. Avium, I. 1827, sign. 219.

chloronota Platypleura, F. Walker, List Homopt. Coll. B. M. (1) 1850, 8.
chloronotum Pristipoma, J. Richardson, 15 Rept. Brit. Assoc. (Cambr. 1845) 1846, 228.
chloronotus Regulus (Hodgs.), G. R. Gray, Genera of Birds, I. Aug. 1848, 175.—Abrornis.
chloronotos Stichopus (Perideris), J. F. Brandt, Prod. anim. Mertens. I. 1835, 50.
chloronotus Zosterops, J. Gould, Proc. Zool. Soc. London, VIII (94) July 1841, 165.
Chloroperla E. Newman, Entom. Mag. III (5) Ap. 1836, 500.—Neur.
Chloropeta A. Smith, Ill. Zool. S. Africa, 1847, pl. 112.—A.
chloropha Xestia, J. Huebner, Zuträge z. Exot. Schmett. I. 1818, 16.
chlorophaeator Arrenurus, C. L. Koch, Deutsch. Crust., heft 13, 1837, tab. 13.
chlorophaea Certhia, J. R. Forster, Anim. mar. Aust. 1844, 264.
chlorophaeus Cuculus, T. S. Raffles, Tr. Linn. Soc. London, XIII (2) 1822, 288.
chlorophaea Empusa, E. Blanchard in Brullé, H. N. Anim. artic. (Orth. etc.) III. 1840, 11.—Mantis, 1836.
chlorophaea Mantis, E. Blanchard, Magasin de Zool. V. 1835, pl. 135.
chlorophaeus Phoenicophaus (Raffl.), Vigors & Horsfield in S. Raffles, Mem. T. S. Raffles, 1830, 671.—Cuculus.
chlorophaea Rinortha (Raffl.), E. Blyth, J. Asiat. Soc. Bengal, XI. 1842, 790.—Cuculus.
chlorophaea Theoclytes (Blanch.), Audinet-Serville (Roret's Suite à Buffon), Orthopt. 1839 [Dec. 1838], 153.—Mantis.
Chlorophanus Schoenherr in C. R. Sahlberg, Peric. Entom. 1823, 24.—Col.
Chlorophanus Dalmann in E. F. Germar, Ins. Spec. novae, I. 1824, 440.—Col.
chlorophana Amara, J. Sturm, Catal. Ins. Samml. 1826, 90 [*n. n.*].
chlorophanus Ateuchus, Mannerheim, N. Mém. Soc. Imp. Nat. Moscou, I. 1829, 38.
chlorophanum Bembidium, J. Sturm, Deutschl. Fauna (Insecten) VI. 1825, 187.
chlorophanus Carabus, G. W. F. Panzer, Ins. Germ., heft 73, 1800, tab. 3.
chlorophanus Cerambyx, G. Fischer v. W., Entom. Imp. Russ. II. *post* Nov. 1824, 237.
chlorophanus Chlaenius, Dejean, Spec. gén. Coléopt. V. 1831, 662.
chlorophana Chrysopa, H. Burmeister, Handb. Ent. II (2) ii, 1839, 979.
chlorophana Haltica, Megerle in K. Duftschmid, Fauna Austriae, III. 1825, 286.
clorophanus Harpalus (Panz.), P. A. Latreille, Sonnini's Buffon, Ins. VIII (1804), 348.—Carabus. [—Ptilopus.
chlorophanes Lachnopus (Gyll.), C. J. Schoenherr, Gen. et Sp. Curc. VI (1) 1840, 386.
chlorophanus Loborhynchus, Meg.; J. Sturm, Catal. Ins. Samml. 1826, 164.
chlorophana Macaria, Koch in O. Heer, An die zuercherische Jugend, 1845, 15.
chlorophana Macraspis, H. Burmeister, Handb. Ent. IV (1) 1844, 358.
chlorophanus Oodes, W. F. Erichson, Arch. f. Naturg. XIII (1) 1847, 72.
chlorophanus Ophonus, Panz.; Dejean, Catal. Coléopt. 1821, 13 [*n. n.*]. [1843, 330.
chlorophanus Otiorhynchus, Boheman in C. J. Schoenherr, Gen. et Sp. Curc. VII (1)
chlorophanus Pachygaster, Meg.; Dejean, Catal. Coléopt. 1821, 91 [*n. n.*].
chlorophana Psylliodes, W. F. Erichson, Arch. f. Naturg. VIII (1) 1842, 237.
chlorophanus Ptilopus, Gyllenhal in C. J. Schoenherr, Gen. et Sp. Curc. II (1) 1834, 39.
chlorophanus Quedius, W. F. Erichson, Gen. Spec. Staph. (2) 1840, 532.
chlorophanus Tachypus (Sturm), J. F. Stephens, Ill. Brit. Ent. (Mand. II.) July 1828, 28.—Bembidium.
chlorophana Typhlocyba, Herrich-S. in Panzer, Ins. Germ., heft 124, 1834, tab. 9.
chlorophaus Gecinus "Vieill."; G. R. Gray, Genera of Birds, III. App. 1849, 21.
chlorophoenicea Euglena, L. K. Schmarda, Kleine Beitr. Nat. Infus. 1846, 18.
Chloropholus Dejean, Catal. Coléopt., ed. 2 (4) Aug. 1835, 263.—Col.
Chlorophoneus J. Cabanis, Mus. Heineanum (1) 1850 [1851], 70.—A.
Chlorophora J. B. Robineau-D., Mém. présentés Ac. Roy. Sci. Inst. France, II. 1830, [733.—Dipt.
Chlorophthalmus C. L. Bonaparte, Icon. Faune Ital. (28) 1840.—P.
chlorophthalmus Bracon, M. Spinola, Ins. Liguriae, II. 1808, 133.
chlorophthalmus Chrysopilus, H. Loew, Isis (Oken), 1840, 527. [54.
chlorophthalmus Gelasimus, H. M. Edwards (Roret's Suite à Buffon), Crustacés, II. 1837,
chlorophthalmus Helcon (Zele), (Nees), A. H. Haliday, Entom. Mag. III (2) July 1835, 142.—Rogas.
chlorophthalmus Labrus, C. S. Rafinesque-S., Car. n. gen. 1810, 40.

chlorophthalmus Perilitus (Meteorus), (Spin.), A. H. Haliday, Entom. Mag. III (1) Ap. 1835, 26.—Bracon. [—Rogas.
chlorophthalmus Phylax (Nees), C. Wesmael, N. Mém. Ac. Roy. Brux. IX. 1835, 162.
chlorophthalmus Rogas (Spin.), C. G. Nees v. E., Hymenopt. Ichn. aff. I. 1834, 201.—
chlorophthalma Sapromyza, J. W. Zetterstedt, Ins. Lapp. descr. 1838, 752. [Bracon.
chlorophthalmus Tabanus, Megerle in J. W. Meigen, Syst. Beschr. Zweifl. Insekt. II. 1820, 58. [188.
chlorophyllus Micronyx, J. A. Boisduval in d'Urville, Voy. "Astrolabe," Ent. (2) 1835,
chlorophylla Phasma, M. Houttyn in Stoll, Spoken (Index Phasm. [1813]), 77.
chlorophyllium Phyllium (Stoll), G. R. Gray, Syn. Phasmidae, 1835, 31.—Phasma.
Chloropicoides A. Malherbe, Mém. Ac. Metz, XXX (*post* May) 1849, 345.—A.
Chloropicos A. Malherbe, Rev. Zool. (Soc. Cuv.) VIII. Nov. 1845, 399.—A.
Chloropicus A. Malherbe, Mém. Ac. R. Metz, XXVIII. 1847, 130.—A.
Chloropisma Saunders, 1847; *err.* Marschalli *pro* Chloroplisma. [*binom.*].
Chloroplegma C. J. B. Amyot, Ann. Soc. Ent. France, V (2) 1847, 230.—Hem. [*non*
Chloroplisma W. W. Saunders, Tr. Entom. Soc. Lond. IV (5) June 1847, 293.—Col.
chloropodia Sterna, L. P. Vieillot, N. Dict. H. N., ed. 2, XXXII. 1819, 171.
chloropodis Pediculus, F. v. P. Schrank, F. Boica, III (1) 1803, 189.
chloropoides Fulica, P. P. King, Zool. Journ. IV (13) July 1828, 95.
Chlorops J. W. Meigen, Mag. f. Insektenk. (Illiger) II. 1803, 278.—Dipt.
chlorops Ascalaphus, E. Blanchard in d'Orbigny, Amér. Mérid. (Ins.) 1846, 218.
Chloropsis Jardine & Selby, Ill. Orn. I. 1826, pl. v; & II. Addenda 1829, 1.—A.
chloropsis Crithagra, C. L. Bonaparte, Consp. gen. Avium, I. 1850, 521.
chloropsis Melithreptus, J. Gould, Birds of Austral. (30) 1 Mar. 1848; Proc. Zool. Soc. London, XV (179) Mar. 29, 1848, 220.
chloroptera Anomala, Klug in H. Burmeister, Handb. Ent. IV (1) 1844, 262.
chloropterum Astroma, T. de Charpentier, Orthopt. (1) 1841, tab. 4.
chloroptera Calleida, Dejean, Spec. gén. Coléopt. V. 1831, 340.
chloropterus Chanos, Cuvier & Valenc., H. N. Poiss. XIX. 1846, 195.
chloroptera Colaspis, E. F. Germar, Ins. Spec. novae, I. 1824, 573.
chloropterus Culex, Anon., Notizen (Froriep) III. 1822, 100. [1848, 558.
chloropterus Dicrepidius, W. F. Erichson in R. Schomburgk, Reisen Brit.-Guiana, III.
chloropterus Exocoetus, Cuvier & Valenc., H. N. Poiss. XIX. 1846, 109.
chloroptera Haltica, E. F. Germar, Ins. Spec. novae, I. 1824, 609.
chloropterus Harpalus, J. F. Stephens (*ex* Kirby MS), Ill. Brit. Ent. (Mand. I.) June 1828, 148. [Bl., 1791.
chloropterus Icthycallus, W. Swainson, N. H. Fishes etc. II. July 1839, 232.—? Labrus,
chloroptera Juida (Sw.), G. R. Gray, Genera of Birds, II. Ap. 1846, 327.—Lamprotornis.
chloropterus Julis (Bl.), G. Cuvier, R. Anim. II. 1817, 262.—Labrus, 1791.
chloropterus Lamprocolius (Sw.), C. L. Bonaparte, Consp. gen. Avium, I. 1850, 416. —Lamprotornis.
chloropterus Lamprotornis, W. Swainson, Anim. in Menag., Dec. 1837, 359.
chloroptera Lebia, M. de Chaudoir, Ann. Soc. Ent. France, IV (2) *post* June 1835, 437.
chloropterus Nedyus, J. F. Stephens, Nom. Brit. Ins., Aug. 1829, 13 [*n. n.*]; & Ill. Brit. Ent. (Mand. IV.), Feb. 1831, 29.
chloropterum Plectropoma, Cuvier & Valenc., H. N. Poiss. II. 1828, 398.
cloropterus Psittacus, L. P. Vieillot, Ency. Méth. (Orn.) 1823, 1390.
chloropterus Sparus, B. G. E. de Lacepède, Hist. Nat. Poiss. IV. 1802, 51.
chloroptera Sphinx, M. Perty, Del. anim. artic. Brasil. (3) 1833, 155.
chloropterus Staphylinus, A. J. J. Solier in Gay, Chili, IV (Col.) 1849, 319.
chloroptera Tanagra, L. P. Vieillot, N. Dict. H. N., ed. 2, XXXII. 1819, 407.
chloropterus Thamnophilus, L. P. Vieillot, N. Dict. H. N., ed. 2, III. 1816, 310.
chloropterus Xantholinus, W. F. Erichson, Gen. Spec. Staph. (1) 1839, 311.
chloroptera Xylocopa, Lepeletier de S. F. (Roret's Suite à Buffon), Hyménopt. II. 1841, 207. [1837.
chloropus Acercus, C. L. Koch, Krit. Revision Insect. Deutschl. 1847, 233.—Tiphys,
chloropum Acridium (Pyrgomorpha), W. de Haan in Temminck, Verh. nat. ges. Ned. overz. bezitt., Zool. (Ins.) 1842, 149.

chloropus Amonia, C. L. Koch, Deutsch. Crust., heft 5, 1837, tab. 8.
chloropus [Brachyrhinus] (L.), P. A. Latreille, Sonnini's Buffon, Ins. XI (1804), 171.—Curculio, 1758.
chloropus Chrysomela, Zenker in E. F. Germar, Ins. Spec. novae, I. 1824, 583.
chloropus Cicindela, Audouin & Brullé, Archives Mus. H. N. (Paris) I [2] *post* Mar. 1839, 134.
chloropus Cossonus (F.), P. A. Latreille, Sonnini's Buffon, Ins. XI (1804), 106.—Curculio, L. 1758.
chloropus Crex (L.), C. Illiger, Prod. 1811, 266.—Fulica, 1758.
chloropus Gallinula, [M. Tunstall], Orn. Britt. 1771, 3.
chloropus Glottis (Meyer), S. Nilsson, Orn. Suec. II (2) 1821, 57.—Totanus.
chloropus Glottis (L.), W. Macgillivray, Man. Brit. Orn. II. 1842, 91.—Scolopax; ? Totanus, Meyer.
chloropus Gryllus (Locusta), M. Houttyn in Stoll, Spoken (Index Locust. [1813]), 13.
chloropus Hydrogallina, F. M. Daudin in Buffon, Hist. Nat. (Didot's ed.) Quad. XIV. 1799 [1802], 336.
chloropus Hylesinus (L.), J. C. Fabricius, Syst. Eleuth. II. 1801, 393.—Curculio, 1758.
chloropus Ortygometra (L.), [G. J. Billberg], Syn. Faunae Scand. I (2) 1828, 165.—Fulica, 1758.
chloropus Rallus (Gm.), P. Savi, Ornit. Toscana, II. 1829, 382.—Fulica, L. 1758.
chloropus Rhyncolus, Gyll.; Dejean, Catal. Coléopt. 1821, 100 [*n. n.*].
chloropus Rhyncolus (Gyll.), C. J. Schoenherr, Gen. et Sp. Curc. IV (2) 1838, 1064.—Cossonus, ? Latr.
chloropus Sitona, Kirby in J. Walton, Entom. Mag. V (1) Oct. 1837, 19 [*n. n.*].
chloropus Stagnicola, C. L. Brehm, Isis, 1830, 992 [*n. n.*]; Handb. Nat. Vögel Deutschl. 1831, 706.
chloropus Tiphys, C. L. Koch, Deutsch. Crust., heft 10, 1837, tab. 11.
chloropus Totanus, B. Meyer in B. Meyer & J. Wolf, Tasch. Deutsch. Vögelk. II. 1810, 371.
chloropyga Anomala, H. Burmeister, Handb. Ent. IV (1) 1844, 281.
chloropyga Certhiola, J. Cabanis, Mus. Heineanum (1) 1850 [1851], 97.
chloropyga Lucilia (Wied.), J. Macquart, Mém. Soc. R. Sci. Lille, 1842, 1843, 301.—Musca.
chloropyga Musca, C. R. W. Wiedemann, Zoologisches Magazin, I (2) 1818, 44.
chloropyga Rutela, C. P. Thunberg, Mém. Ac. Imp. Sci. St Pétersb. VIII. 1822, 311.
Chloropygia W. Swainson, N. H. Classif. Birds, II. June 1837, 333.—A.
chloropygia Anthodiaeta (Jard.), J. Cabanis, Mus. Heineanum (1) 1850 [1851], 100.—Nectarinia.
chloropygia Cinnyris (Jard.), C. L. Bonaparte, Consp. gen. Avium, I. 1850, 407.—Nectarinia.
chloropygia Nectarinia, W. Jardine, Ann. Mag. N. H. X. Nov. 1842, 188.
chloropygius Totanus, L. P. Vieillot, N. Dict. H. N., ed. 2, VI. 1816, 401.
chloropyra Rutela, A. Drapiez, Ann. gén. Sci. Phys. (Bruxelles) II., Oct. 1819, 44.
Chlororhynchus L. Agassiz, Nom. Zool. (Aves, Add.) 1845, 3.—A.
chlororhynchos Platalea, Drapiez, Dict. Class. H. N. XV. 1829, 531.
chlororhynchus Puffinus, R. P. Lesson, Traité Ornith. (8) June 1831, 613.
chlororhynchus Ramphastos, C. J. Temminck, Man. Orn., ed. 2, I. Oct. 1820, p. lxxvi.
Chlorornis H. G. L. Reichenbach, Avium Syst. Nat., pl. lxxvii (June 1850).—A. [*n. et f.*].
chloros Sphinx, J. Huebner, Europ. Schmett., Tab. Sphinx 28 (Fernaldo judice 1808–18) [*n. et f.*].
chlorosata Ischnopterix (Cr.), J. Huebner, Verz. bekannt. Schmett. 1826, 332.—Phalaena, Scop. 1763.
Chloroscotus C. J. B. Amyot, Ann. Soc. Ent. France, IV (2) 1846, 146.—Hem. [*non binom.*].
chlorosina Voluta, Lamarck, Ann. Mus. H. N. (Paris) XVII (97) Ap. 1811, 66.
chlorosochrus Crenilabrus (Risso), H. Cloquet, Dict. Sci. Nat. XI. 1818, 387.—Lutjanus.
chlorosochrus Lutjanus, A. Risso, Ich. Nice, 1810, 275.
Chlorosoma J. Wagler, Nat. Syst. Amph. 1830, 185.—R.
Chlorosoma T. de Charpentier, Libell. Europ. 1840, 12.—Neur.
Chlorosoma L. Agassiz, Nomen. Zool. Index Univ. 1846.—*emend. pro* Chlorisoma, Swains.
chlorosoma Cobitis, J. M'Clelland, Asiat. Researches, XIX (2) 1839, 305.
chlorosoma Dasytes, H. Lucas, Explor. Algér. (Artic. II.) 1846, 199.
chlorosoma Elampus, H. Lucas, Explor. Algér. (Artic. III.) 1849, 311.

chlorosoma Lepisma, H. Lucas, Rev. Zool. (Soc. Cuv.) IX. July 1846, 254.
chlorospilota Cribrina, J. F. Brandt, Prod. anim. Mertens. I. 1835, 16.
chlorospila Chrysis, F. Klug in Ehrenberg, Sym. Phys., Ins. V (1845), sign. *e*.
chlorospilus Eutelus, F. Walker, Entom. Mag. II (4) Oct. 1834, 368.
chlorospilus Pteromalus, F. Walker, List Hymenopt. Coll. B. M. (1) 1846, 38.—Eutelus,
Chlorospiza C. L. Bonaparte, Giorn. Arcad. LII. 1831, 206.—A. [1834.
Chlorostactus C. J. B. Amyot, Ann. Soc. Ent. France, IV (2) 1846, 129.—Hem. [*non binom.*].
chlorosticta Buprestis, F. Klug, N. A. Ac. Caes. Leop. Car. XII (2) 1825, 421.
chlorostictum Calosoma, F. Klug in Ehrenberg, Sym. Phys., Ins. III (1832), sign. *d*.
chlorosticta Cicindela, V. Kollar, Ann. Wiener Mus. I [2] 1836, 332.
chlorosticta Maypa, [E. Blanchard], Cat. Coll. Ent. Mus. H. N. Paris, Coléopt. I. Oct. 1850, 115. [568.
chlorostictus Platyomus, W. F. Erichson in Schomburgk, Reisen Brit.-Guiana, III. 1848,
chlorostigma Carchesium, C. G. Ehrenberg, Abh. ph.-Kl. K. pr. Ak. Wiss. 1831 (1832), 93. [1837, 426.
chlorostygma Chironectes, C. G. Ehrenberg in Cuvier & Valenc., H. N. Poiss. XII.
chlorostigma Curculio, C. R. W. Wiedemann, Zoologisches Magazin, I (3) 1819, 177.
chlorostigma Cyphus, J. Sturm, Catal. Ins. Samml. 1826, 129 [*n. n.*].
chlorostigma Dicerca, Mannerheim, Bull. Soc. Imp. Nat. Moscou, 1837 (8) 1837, 55.
chlorostigma Gobius, P. Bleeker, Verh. Batav. Genootsch. XXII. 1849 (Blennioid. Soenda-Moluk.), 27.
chlorostigma Monitor, J. E. Gray in Griffith's Cuvier, Anim. Kingd., Rept. 1830, Syn. 26.
chlorostigma Monitor, E. Schlegel, Abb. Amph. (2) 1839, 75.
chlorostigma Serranus, Cuvier & Valenc., H. N. Poiss. II. 1828, 352.
chlorostigma Varanus (Gray), Duméril & Bibron (Roret's Suite à Buffon), Erpét. III. July 1836, 489.—Monitor.
chlorostigma Vorticella, C. G. Ehrenberg, Infusionthier. 1838, 273.—Carchesium, 1831.
chlorostigmatoides Gobius, P. Bleeker, Verh. Batav. Genootsch. XXII. 1849 (Blennioid. Soenda-Moluk.), 26.
Chlorostoma W. Swainson, Treat. Malacol., May 1840, 218 & 350.—G.
chlorostoma Buccinum, W. Wood, Suppl. Index Test. 1828, 12 [*n. et f.*].
chlorostoma Choanopoma (Sow.), W. Baird, Nomen. Moll. Coll. B. M. (1) 1850, 53. —Cyclostoma.
chlorostoma Columbella, G. B. Sowerby, I., Thes. Conch. I (4) *ante* 11 Ap. 1844, 113.
chlorostoma Cyclostoma, G. B. Sowerby, I., Thes. Conch. I (3) *ante* 23 June 1843, 146.
chlorostomus Cyphus, E. F. Germar, Ins. Spec. novae, I. 1824, 430. [73.
chlorostoma Lagena, R. P. Lesson in Duperry, Voy. "Coquille," Zool. II (2) 2 (1838),
chlorostomus Macropterus, Boheman in C. J. Schoenherr, Gen. et Sp. Curc. VI (1) 1840, 424.
chlorostomum Megapterum (Schoen.), J. Gistl, Nat. Thierr. 1848, p. xi.—Macropterus.
chlorostomus Murex (Tritonium), F. S. Voigt in Cuvier, Thierreich, III. 1834, 375.
chlorostoma Nerita, Lamarck, Ency. Méth. (Vers) 1816, pl. 454, Liste p. 11 [*n. et f.*].
chlorostoma Neritina, G. B. Sowerby, I., Proc. Comm. Sci. Zool. Soc. London (25) Mar. 1833, 201. [1835], 521.
chlorostoma Polistes, Lepeletier de S. F. (Roret's Suite à Buffon), Hyménopt. I. 1836
chlorostomus Stigmatrachelus, Boheman in C. J. Schoenherr, Gen. et Sp. Curc. VI (1)
chlorostomum Triton, Lamarck, An. s. vert. VII. 1822, 185. [1840, 136.
chlorostomum Tritonium (Lam.), H. G. Bronn, Index Pal. 1848, 1292.—Triton.
chlorostomus Trochus, C. T. Menke, Moll. N. Holl. 1843, 17.
chlorostoma Turbinella, G. B. Sowerby, I., Cat. Shells Tankerville, 1825, App. p. xv.
Chlorota Dejean, Catal. Coléopt., ed. 2 (2) July 1833, 154.—Col. [*n. n.*].
Chlorota H. Burmeister, Handb. Ent. IV (1) 1844, 360.—Col.
chlorothorax Trochilus, J. M. Bechstein in Latham, Vögel, IV (1) 1811, 224.
chlorotica Altica, A. G. Olivier, Entom. VI. 1808, 690.
chlorotica Bembex, Klug in Spinola, Ann. Soc. Ent. France, VII (4) *post* Jan. 1839, 469.
chloroticus Bruchus, Dalman in C. J. Schoenherr, Gen. et Sp. Curc. I (1) 1833, 41.
chlorotica Cantharis, J. Gené, Mem. R. Acc. Sci. Torino [2] I. 1839, 56.

chloroticus Cardiaderus (Gebler), Dejean, Spec. gén. Coléopt. III. 1828, 22.—Daptus.
chlorotica Cassida, A. G. Olivier, Entom. VI. 1808, 931.
chlorotica Cercaria, C. M. Diesing, Syst. Helminth. I. 1850, 296.
chlorotica Cerceris, M. Spinola, Ann. Soc. Ent. France, VII (4) *post* Jan. 1839, 496.
chlorotica Ceresa, L. Fairmaire, Ann. Soc. Ent. France [2] IV (3) Dec. 1846, 289.
chloroticus Chlorospiza, C. L. Bonaparte, Consp. gen. Avium, I. 1850, 514.
chloroticus Coreus, L. Dufour, Mém. présentés Ac. Roy. Sci. Inst. France, IV. 1833, 163.
chlorotica Crioceris, F. de Tigny, s. à Deterville ed. Buffon, Ins. VIII. 1801, 295.
chloroticus Cryptocephalus, A. G. Olivier, Entom. VI. 1808, 787.
chloroticus Curculio, A. G. Olivier, Entom. V. 1807, 348. [40.
chloroticus Daptus, Gebler in G. Fischer v. W., Entom. Imp. Russ. II. *post* Nov. 1824,
chloroticus Echinus, A. Valenciennes in Du Petit-Thouars, Voy. "Vénus" (Tab. Pls. 1846).
chloriticum Enterion, J. C. Savigny, Mém. Ac. France, V. 1826, Hist. 183.
chlorotica Ephemera, P. Rambur (Roret's Suite à Buffon), Névroptères, 1842, 296.
chlorotica Euchlora, Guérin-M. in Duperry, Voy. "Coquille," Zool. II (2) 1 (1838), 87.
chlorotica Euphone (L.), M. H. C. Lichtenstein, Zweites Preisverz. Doubl. Zool. Mus. Berlin, 1820, 9.—Tanagra, 1766.
chlorotica Euphonia (L.), G. R. Gray, Genera of Birds, II. July 1844, 367.—Tanagra, [1766.
chlorotica Galeruca, A. G. Olivier, Entom. VI. 1808, 624.
chloroticus Harpalus, Dejean, Spec. gén. Coléopt. IV. 1829, 234.
chlorotica Heliocidaris (Val.), Desml. in Agassiz & Desor, Ann. Sci. Nat. [3] (Zool.) VI. Nov. 1846, 371.—Echinus.
chlorotica Lebia, Dejean, Spec. gén. Coléopt. V. 1831, 384. [Enterion.
chloroticus Lumbricus (Sav.), A. E. Grube, Arch. f. Naturg. XVI (1) 1850, 347.—
chlorotica Melolontha, Gyllenhal in C. J. Schoenherr, Syn. Insect. I (3) 1817, 178, & App. 1817, 93. [1838], 252.
chlorotica Necroscia, Audinet-Serville (Roret's Suite à Buffon), Orthopt. 1839 [Dec.
chloroticus Odynerus, M. Spinola, Ann. Soc. Ent. France, VII (4) *post* Jan. 1839, 500.
chlorotica Orsodacna, P. A. Latreille, Sonnini's Buffon, Ins. XI (1804), 350.
chlorotica Paropsis, A. G. Olivier, Entom. V. 1807, 604.
chloroticus Phytoscaphus, Boheman in C. J. Schoenherr, Gen. et Sp. Curc. VII (1) 1843,
chlorotica Protaetia, H. Burmeister, Handb. Ent. III. 1842, 500. [413.
chloroticus Tachyporus, F. A. Kolenati, Melet. Entom. (3) Jan. 1846, 12.
chlorotica Venus, R. A. Philippi, Zeitschr. f. Malakozool. (Dec.) 1848 [Ap. 1849], 186.
chlorotis Anas, G. R. Gray, Zool. "Ereb. Terr." (Birds, 1845), 15.
chlorotrema Fissurella, K. T. Menke, Zeitschr. f. Malakozool., Dec. 1847, 186.
Chlorotus C. J. B. Amyot, Ann. Soc. Ent. France, IV (2) 1846, 120.—Hem. [*non binom.*].
chlorourus *v.* chlorurus.
chlorozona Helix, Grateloup, Actes Soc. Linn. Bordeaux, XI (55) 1840, 162.
chlorozostus Chrysoptilus (Wagl.), G. R. Gray, Genera of Birds, III. App. 1849, 22.—
chlorozostus Picus, J. G. Wagler, Isis (Oken), 1829, 513. [Picus.
Chlorurus W. Swainson, N. H. Fishes etc. II. July 1839, 227.—P.
chlorourus Cheilinus (Bl.), H. Cloquet, Dict. Sci. Nat. VIII. 1817, 344.—Sparus, 1791.
chlorura Embernagra (Aud.), C. L. Bonaparte, Consp. gen. Avium, I. 1850, 483.—
chlorura Fringilla, J. J. Audubon, Orn. Biogr. V. 1839, 336. [Fringilla.
chlorurum Plectropoma, Cuvier & Valenc., H. N. Poiss. II. 1828, 406.
chlorura Zonotrichia (Aud.), W. Gambel, Journ. Acad. Nat. Sci. Philad. I (1) Dec. 1847, 51.—Fringilla.
chlorus Syrphus, J. W. Meigen, Syst. Beschr. Zweifl. Insekt. III. 1822, 284.
chlorynotus Porphyrio, L. P. Vieillot, Ency. Méth. (Orn.) 1823, 1050.
Chlorysus C. S. Rafinesque, Princ. Som. 1814, 27.—M. [*emend. pro* Chrysochloris].
Chlumis J. Gistl, Nat. Thierr. 1848, 216.—Hym.
chlymene Najas, J. Huebner, Exot. Schmett., Tab. Najas [*n. et f.*].
Chnaunanthus H. Burmeister, Handb. Ent. IV (1) 1844, 31.—Col. [May 1850, 180.
Chnemidium *err. pro* Cnemidium, Goldf.; A. d'Orbigny, Rev. et Mag. de Zool. (2) II.
Chnoodes Chevrolat in Dejean, Catal. Coléopt., ed. 2 (5) *extremo* 1835, 437.—Col. [*sine typo*]. [Univ. H. N. III. 1843, 613.—Col.
Chnootriba Chevrolat in Dejean, Catal. Coléopt., ed. 2 (5) *extremo* 1835, 436; in Dict.

Choanites G. A. Mantell, Foss. South Downs, May 1822, 178.—Sp.
Choanopoma L. Pfeiffer, Zeitschr. f. Malakozool., Mar. 1847, 47.—G.
choava Mitra, L. Reeve, Conch. Icon. II.—Mitra, no. 135, Oct. 1844.
chochi Coccyzus, L. P. Vieillot, N. Dict. H. N., ed. 2, VIII. 1817, 272.
chochi Diplopterus (Vieill.), G. R. Gray, Genera of Birds, II. Sept. 1846, 456.—Turdus.
chochi Turdus, L. P. Vieillot, N. Dict. H. N., ed. 2, XX. 1818, 226.
Chochylis *err. pro* Cochylis, Treitschke; Duponchel in J. B. Godart, H. N. Lépid. France, IX (Noct. 6) 1835, 409.
chocolatina Curruca, E. Rueppell, Syst. Ueber. Vögel N.-O. Afr. 1845, 37.
chocolatina Muscicapa, E. Rueppell, Neue Wirbelth. Abyssin. (13) 1840, 107.
chocolatum Purpura, P. L. Duclos, Ann. Sci. Nat. XXVI (101) May 1832, 108.
Choecochoerus *err. pro* Cebochoerus, Gerv.; Pomel, Arch. Sci. Phys. Nat. VIII. 1848, 326.
Choelicotherium A. Pomel, C. R. Acad. Sci. (Paris) XXVI. 1848, 687.—M. said by Palmer, Index Gen. Mamm. 1904, 178, to be misprint for Chalicotherium.
Choelopus M. H. C. Lichtenstein, Zool. Mus. Univ. Berlin, ed. 2, 1818, 20.—M.
Choelopus Tschudi, Arch. f. Naturg. X. 1844 (1), 253.—*v.* Choloepus, Ill.
Choena Herrmannsen, Ind. gen. Malac. I. 1846, 231 [=Chaena, 1788].
choenorrhini Cleophana, Rambur in Duponchel in J. B. Godart, H. N. Lépid. France, Suppl. III (Noct.) 1839, 379.
Choerades F. Walker, 1850; *teste* Marschall, *sed* 1851 *est.*
Choeradodis J. G. Audinet-S., Ann. Sci. Nat. XXII (85) Jan. 1831, 50.—Orth.
Choerelaphus C. W. L. Gloger, Gemeinnütz. Naturges. (1) 1841, 130.—M.
Choeridium *err. pro* Chaeridium, Lep.; Agassiz, Nom. Zool. (Col. 1845), 36.
choerilus Otus (Cr.), J. Huebner, Verz. bekannt. Schmett. [1820], 142.—Sphinx, 1779.
Choeriphyllum L. Agassiz, Nom. Zool. (Orth.) 1845, *emend. pro* Choriphyllum, Serv.
Choerocampa P. A. J. Duponchel, Hist. Nat. Lépid. France, Suppl. II. 1835, 159.—Lep.
Choerocydnus A. White in G. Grey, Journ. 2 Exp. Austral. II. 1841, 472.—Hem.
Choerodes A. White, Zool. "Ereb. Terr." (Ins. 1846), 12.—Col.
Choeromeryx A. Pomel, C. R. Acad. Sci. (Paris) XXVI. 1848, 687.—M.
Choerommatus Amyot & Serville (Roret's Suite à Buffon), Hémiptères, 1843, 204.—Hem.
Choeromorpha Dejean, Catal. Coléopt., ed. 2 (4) Aug. 1835, 343.—Col. [*n. n.*].
Choeronycteris Lichtenstein, Arch. f. Naturg. 1844 (1), 247.—M.
Choeropithecus H. M. D. de Blainville, Ostéogr., Primates, 1839, 39.—M.
Choeropotamus Cuv. 1822; *teste* Agassiz, *vernac. est*; *v.* Chaerop→.
Choeropus T. L. Mitchell, Three Exped. Australia, I. 1838, p. xvii.—M.
Choeropus Ogilvy, *teste* Agassiz, *v.* Chaeropus.
choerorhynchus *v.* **chaerorhynchus.**
Choerosoma L. Agassiz, Nomen. Zool. Index Univ. 1846.—*emend. pro* Chaerosoma, Erichs. [Curt.
Choerosoma L. Agassiz, Nomen. Zool. Index Univ. 1846.—*emend. pro* Chorosoma,
Choerotherium Falconer & Cautley, J. Asiat. Soc. Bengal, IV (48) Dec. 1835, 706.—M.
choerotherium Sus, H. D. de Blainville, Ostéogr., Sus, 1847, 195.
Choetodon *v.* Chaetodon, G. Cuvier, R. Anim. II. 1817, 333.
Choetomus J. M'Clelland, Calcutta Journ. Nat. Hist. IV (15) Oct. 1843, 405.—P.
chogset Ctenolabrus, Cuvier & Valenc., H. N. Poiss. XIII. 1839, 237.
chogset Labrus, S. L. Mitchill, Tr. Lit. Phil. Soc. N. York, I. 1815, 402.
chogset Tautoga, S. L. Mitchill, Med. Reposit. [N. Y.] (3) II. 1816-17, 284.
choicus Heilipus (Germ.), C. J. Schoenherr, Gen. et Sp. Curc. III (1) 1836, 228.—
choicus Pissodes, E. F. Germar, Ins. Spec. novae, I. 1824, 319. [Pissodes.
Choiropotamus J. E. Gray, List Spec. Mamm. Coll. B. M. 1843, 185.—M. [Koir- on p. xxvii]. [191.
Choirotherium *id. ac* Chaerotherium, F. & C.; H. D. de Blainville, Ostéogr., Sus, 1847,
choka Aquila, A. Smith, S. African Quart. Journ. I (2) Mar. 1830, 114.
chola Cyprinus, F. Hamilton, Fish. Ganges, 1822, 312.
chola [Systomus] (Ham.), J. M'Clelland, Asiat. Researches, XIX (2) 1839, 286.—Cyprinus.
Choleia J. C. Savigny; *err.* Waterhouse *pro* Chloeia *et* Cloeia, *q. v.*
Cholera *err. pro* Choleva, 1796; P. A. Latreille, Sonnini's Buffon, Ins. III (1802), 121.

cholerica Neritina, A. A. Gould, Proc. Boston Soc. N. H. II. 1848 (1847), 237.
Cholevocera L. Agassiz, Nomen. Zool. Index Univ. 1846.—*emend. pro* Cholovocera.
choliba Ephialtes (Vieill.), G. R. Gray, Genera of Birds, I. Sept. 1845, 38.—Strix.
choliba Scops (Vieill.), A. d'Orbigny, Amér. Mérid. (Ois.), 1837, 132.—Strix.
choliba Strix, L. P. Vieillot, N. Dict. H. N., ed. 2, VII. 1817, 39.
Cholipus Dejean, Catal. Coléopt., ed. 2 (3) *ante* Oct. 1834, 206.—Col. [*n. n.*].
Cholius A. Guénée, Ann. Soc. Ent. France [2] III (3) Dec. 1845, 332.—Lep.
Choloepus C. Illiger, Prod. 1811, 108.—M.
Cholopus L. Agassiz, Nomen. Zool. Index Univ. 1846.—*emend. pro* Cholipus, Dej.
Cholopus L. Agassiz, Nomen. Zool. Index Univ. 1846.—*emend. pro* Choloepus, Ill.
Cholopus L. Agassiz, Nomen. Zool. Index Univ. 1846.—*emend. pro* Choelopus, Tsch.
Cholotrema L. Agassiz, Nomen. Zool. Index Univ. 1846.—*emend. pro* Xolotrema, Raf.
Cholovocera T. Victor, Bull. Soc. Imp. Nat. Moscou, 1838 (2) 1838, 177.—Col.
Cholus E. F. Germar, Ins. Spec. novae, I. 1824, 212.—Col.
Chomatodus J. L. R. Agassiz, Poiss. Foss. III. 107 (1838).—P.
Chondestes W. Swainson, Phil. Mag., n. s., I (6) June 1827, 435.—A. [—Cr.
Chondracanthus F. Delaroche, N. Bull. Sci. Soc. Philom. Paris, II (44) May 1811, 270.
Chondras J. E. Gray, London Med. Reposit. XV. 1821, 239.—G. [*typus* Helix cinerea, Drap.].
chondriformis Clausilia, Cristofori & Jan, Cat. Mus. (Mantissa Test.), 1832, 3.
Chondrina *emend. pro* Chondrus, Cuv.; H. G. L. Reichenbach, Zoologie, I. 1828, 93.
Chondrites F. M'Coy, Q. J. Geol. Soc. London, IV. 1848, 223.—Plantae.
Chondrocera F. L. de Laporte, Ess. Hémipt. in Magasin de Zool. II. 1832, 44.—Hem.
Chondrochilus Heckel in Russegger, Reise, I (2) 1843, 1077.—*v.* Chondrochylus, Heck.
Chondrochylus J. J. Heckel in Russegger, Reise, I (2) 1843, 1031.—P.
Chondrodela C. S. Rafinesque, Analyse, 1815, 78.—R. [*n. n.*].
Chondrohierax R. P. Lesson, Echo Monde Savant, X. 12 Jan. 1843, 61.—A.
Chondronotus C. S. Rafinesque, Specchio Sci. II (12) Dec. 1814, 163.—Ech.
Chondropoma L. Pfeiffer, Zeitschr. f. Malakoz., Aug. 1847, 124.—G.
chondropterygius Arius, P. Bleeker, Nat. Geneesk. Arch. Neerland's-Indie, III (2) 1846, 162 & 170.
chondropus Sillago, P. Bleeker, Verh. Batav. Genootsch. XXII. 1849 (Percoid. Malayo-Moluk.), 61.
Chondrorhynchus G. Fischer, Zoogn., ed. 3, III. 1814, 142.—M.
Chondrorhynchus J. J. Heckel in Russegger, Reise, I (2) 1843, 1031.—P.
Chondrosepia E. Rueppell & Leuckart, Atlas zu Rueppell, Reise (Senckenb. Nat. Ges.) Wirbellose Thiere (—) 1830 *vel* 1831, 21.—Ceph.
Chondrosia G. D. Nardo, Atti R. Ist. Veneto, VI. 1847, 272.—Sp. [*non* 1833, *apud* [Vosmaer in Bronn].
Chondrostes J. Gistl, Nat. Thierr. 1848, 188.—Prot.
Chondrostes J. Gistl, Handb. Naturges. 1850 [1847], 617.—Prot.
Chondrosteus J. L. R. Agassiz, Poiss. Foss. II (2) 280 (1844).—P. [*n. n.*].
Chondrostoma L. Agassiz, Mém. Soc. Sci. Nat. Neuchâtel, I. 1835 (1836), 38.—P.
Chondrostomus J. J. Heckel in Russegger, Reise, I (2) 1843, 1030.—P.
Chondrula H. Beck, Index Moll. Mus. Ch. Fred. (1) 1837, 87.—G.
Chondrus G. Cuvier, R. Anim. II. 1817, 408.—G.
chondyliatus *v.* **condyliatus.**
Chonemblema T. Say in Keating, Exp. Peter River, II. 1824, 253; & ed. London, 1825 [(App.), 3.—Cor.
Chonemonas M. Perty, Mitth. Nat. Ges. Bern, 1849, 29.—Inf.
Chonetes G. Fischer, Oryct. Gouv. Moscou, 1830, sign. d_1.—Br.
choniformis [Ventriculites], G. A. Mantell, Foss. South Downs. May 1822, 168.
chonoides Alcyonium, G. A. Mantell, Tr. Linn. Soc. London, XI (2) 1815, 402.
Chonophyllum Edwards & Haime, Brit. Foss. Corals (Pal. Soc. III.) Aug. 1850, p. lxix.
chopi Agelaius, L. P. Vieillot, N. Dict. H. N., ed. 2, XXXIV. 1819, 537. —[Cor.
chopi Icterus (Vieill.), Dumont & Lesson, Dict. Sci. Nat. LV. 1828, 511.—Agelaius.
chopi Psarocolius (Vieill.), C. L. Bonaparte, Consp. gen. Avium, I. 1850, 425.—Agelaius.
Chopis L. Agassiz, Nom. Zool. (Aves) 1845.—*non* Lesson 1831, *vernac.* [C. W. R.].
Chopis "Verreaux," C. L. Bonaparte, Consp. gen. Avium, I. 1850, 425.—A. [*teste*
Choporus J. Gistl, Nat. Thierr. 1848, p. viii.—Inf.
Choraebus Scudder; *err. pro* Coraebus, Lap. & Gory, 1839.

Choragus W. Kirby, Tr. Linn. Soc. London, XII (2) 1819, 447.—Col.
choram Belone, E. Rueppell, Neue Wirbelth. Abyssin. (11) 1837, 72.
Choraptenodytes Ritgen, 1828; *teste* Agassiz, *fam. non gen.*
choras Cynocephalus, W. Ogilby, Proc. Zool. Soc. London, XI (120) July 1843, 12.
chorda Serpula, A. Risso, H. N. Europe, IV. 1826, 405.
chorda Syngnathus, J. G. Schneider, Bloch, Syst. Ichth. 1801, 516. [1847, 346.
Chordediles *emend. pro* Chordeiles, Swainson; J. Cabanis, Arch. f. Naturg. XIII (1)
Chordeiles W. Swainson in J. Richardson, F. Bor.-Amer. (2) Feb. 1831 [*i. e.* Feb. 1832], 337.—A. [*typus* Caprimulgus virginianus].
Chordeuma C. L. Koch, Krit. Revision Insect. Deutschl. 1847, 51.—Myr.
Chordiles J. J. Tschudi, Fauna Peru. (Orn.) 1846, 130 [?=Chordeiles].
chordinus Naupactus, Boheman in C. J. Schoenherr, Gen. et Sp. Curc. I (2), 1833, 573.
Chordodera H. Burmeister, Handb. Ent. III. 1842, 202.—Col. [[*teste* S. & H.].
Chordodes Creplin, N. Notiz. Geb. Nat. Heilk. (Weimar) III (11) July 1847, 161.—Verm.
chordotonum Cardium, Muenster in G. A. Goldfuss, Petref. German. II (6) 1837, 220.
chordula Fusus (Turt.), J. Fleming, Hist. Brit. Anim. 1828, 351.—Murex.
chordula Murex, W. Turton, Conch. Dict. 1819, 94.
Chorea S. S. Haldeman, Proc. Acad. Nat. Sci. Philad. III (7) Feb. 1847, 150.—Col.
chorebe Platyja (Cr.), J. Huebner, Verz. bekannt. Schmett. 1825, 268.—Phalaena chor-
Chorebus A. H. Haliday, Entom. Mag. I (3) Ap. 1833, 264.—Hym. [ebus, 1777.
Chorega J. Gistl, Nat. Thierr. 1848, p. ix.—Dipt.
Choregon J. Minding, Lehrb. Naturg. Fische, 1832, 119.—P.
choregonoides Paralepis, J. Minding, Lehrb. Naturg. Fische, 1832, 130.
Choreia J. O. Westwood, Mag. Nat. Hist. VI., Mar. 1833, 122.—Hym.
choreiformis Epicopterus, J. O. Westwood, Mag. Nat. Hist. VI., Sept. 1833, 419.
Choreius *id. ac* Choreia, J. O. Westwood, Lond. & Edinb. Phil. Mag., 3rd ser. X (63) June 1837, 442.
Chorenta J. Gistl, Nat. Thierr. 1848, p. viii.—Col.
chorea Anthomya, J. B. Robineau-D., Mém. présentés Ac. Roy. Sci. Inst. France, II. 1830, 582. [336.—Delia.
chorea Anthomyia (Rob.-D.), J. Macquart (Roret's Suite à Buffon), Diptères, II. 1835,
chorea Delia (Fab.), J. B. Robineau-D., Mém. présentés Ac. Roy. Sci. Inst. France, II. 1830, 577.—Musca, 1781.
chorea Dicranomyia (Wied.), J. F. Stephens, Nom. Brit. Ins., Aug. 1829, 53.—Limnobia.
chorea Limnobia, Wiedemann in J. W. Meigen, Syst. Beschr. Zweifl. Insekt. I. 1818, 134.
chorea Lonchaea (Fab.), C. F. Fallen, Ortalides Sveciae (3) 1820, 26.—Musca, 1781.
choreus Tanypus, J. W. Meigen, Klassif. Zweifl. Insekt. I (1) 1804, 23.
Choreutes F. Treitschke, Schmett. X (3) 1835, 31.—Lep.
Choreutis J. Huebner, Verz. bekannt. Schmett. 1826, 373.—Lep.
Choria L. Agassiz, Nomen. Zool. Index Univ. 1846.—*emend. pro* Choreia, Westw.
chorica Empis, C. F. Fallen, Empidiae Svec. (2) 1816, 24.
chorica Hilara (Fall.), J. W. Meigen, Syst. Beschr. Zweifl. Insekt. III. 1822, 4.—Empis.
Choridactylus J. Richardson, Zool. "Samarang" (Fish, 1848), 8.—P.
choridamas Papilio, Boisduval (Roret's Suite à Buffon), Lépid. I. Ap. 1836, 318.
chorimene Junonia (Guér.), E. Doubleday in D. & Westwood, Gen. diurn. Lepidopt. I (1849), 210.—Vanessa.
chorimene Vanessa, F. E. Guérin-M., Iconographie, 1844, Ins. 476.
Chorina H. M. Edwards (Roret's Suite à Buffon), Crust. I. 1834, 315.—Cr.
chorinaea Arpidea (Fab.), Westwood in J. Duncan, For. Butterfl. (Nat. Libr. XVIII.) June 1837, 180.—Papilio, 1793. [1780.
chorinea Athysania (Cr.), J. Huebner, Verz. bekannt. Schmett. 1825, 263.—Phalaena,
chorinaeus Bagous, Fahraeus in C. J. Schoenherr, Gen. et Sp. Curc. VIII (2) 1845, 78.
chorineus Erycina (Cr.), W. W. Saunders, Tr. Entom. Soc. Lond. V (9) Feb. 1850, 228.—Papilio, 1775.
chorinaeus Geotrupes, J. C. Fabricius, Syst. Eleuth. I. 1801, 5.—Scarab. 1775.
chorinaeus Megaceras (Fab.), W. Kirby in F. W. Hope, Coleopt. Manual, I. 1837, 82.—Geotrupes, 1798. [Papilio, 1775.
chorinaeus Paphia (Cr.), J. C. Fabricius, Mag. f. Insektenk. (Illiger) VI. 1807, 282.—

chorinaeus Satyrus (Fab.), J. B. Godart, Ency. Méth. IX (2) (Ins.) 1824, 480.—Papilio, 1793. [1798.
chorinaeus Scarabaeus (Fab.), Palisot de B., Ins. Afr. Amér. (—) 1813, 137.—Geotrupes,
chorinea Syrmatia (Cr.), J. Huebner, Verz. bekannt. Schmett. 1818, 23.—Papilio, 1775.
chorinaeus Zeonia (Cr.), E. Doubleday, List Lepidopt. Coll. B. M. (2) 1847, 3.—Papilio, [1775.
Chorinea J. E. Gray in Griffith, Cuvier, An. Kingd. (Ins.) 1832, pl. 102.—Lep.
Chorinemus Cuvier & Valenc., H. N. Poiss. VIII. 1831, 367.—P.
Chorinus P. A. Latreille (*ex* Leach MS), Ency. Méth. (Ins.) X. 1825, 139.—Cr.
Choriphyllum Audinet-Serville (Roret's Suite à Buffon), Orthopt. 1839 [Dec. 1838], 754.
choris Elater, T. Say, Tr. Amer. Phil. Soc., n. s., VI (2) 1839, 172. [—Orth.
chorisii Phoca, R. P. Lesson, Dict. Class. H. N. XIII. 1828, 417.
Chorisochismus Brisout de B., Rev. Zool. (Soc. Cuv.) IX. June 1846, 209.—P.
Chorista F. Klug, Ber. Verh. K. pr. Ak. Wiss. 1836 (1836), 54; & Abh. ph.-Kl. K. pr. Ak. Wiss. 1836 (1838), 87.—Neur.
Choristes Walker, 1850; *teste* Marschall, *sed* Choristus, 1851 *est.*
Choristides Keferstein, Zeitschr. Geogn. 1829, 43 [*err. pro* Choristites, *teste* Scudder].
Choristites G. Fischer v. W., Progr. Séance Publ. Soc. Imp. Nat. Moscou, 1825, 6.—Br.
choristites Spirifer, L. v. Buch, Abh. ph.-Kl. K. pr. Ak. Wiss. 1836 (1838) [1837], 45.
Choristodon J. H. Jonas, Zeitschr. f. Malakozool., Dec. 1844, 185.—L.
Choristodon A. Smith, Ill. Zool. S. Afr. (Rept.) App. p. 18, 1849.—R.
Choristoma Cristofori & Jan, Cat. Mus. (Mantissa Test.) 1832, 3.—G.
Choristoma J. D. W. Hartmann, Erd- u. Süssw. Gast., Syst. Uebers. 1840.—G.
Choristopetalum W. Lonsdale, Q. J. Geol. Soc. London, V. 1849, 69.—Cor.
Choristopus T. C. Eyton, Mon. Anatidae, 1838, 9.—A.
chorizans Lygaeus, C. F. Fallen, Mon. Cim. Suec. 1818, 77.
chorizans Phytocoris, C. F. Fallen, Hemipt. Sveciae, 1829, 82.—Lygaeus, 1818.
Chorodromus L. Fitzinger, Syst. Rept. 1843, 20.—R. [*typus* Acanthodactylus lineomaculatus, D. & B.].
choromandus Hylobates, W. Ogilby, Proc. Zool. Soc. London, V (55) Jan. 1838, 69.
Chorophyllum L. Agassiz, Nomen. Zool. Index Univ. 1846.—*emend. pro* Choriphyllum, [Serv.
Choroscopus L. Fitzinger, Syst. Rept. 1843, 21.—R.
Chorosoma J. Curtis, Brit. Entom. VII (74) Feb. 1830, no. 297.—Hem.
Chorotypus Audinet-Serville (Roret's Suite à Buffon), Orthopt. 1839 [Dec. 1838], 751.—Orth. [Orth. [*typus* biguttulus, Burm.].
Chortippus G. Fischer de W., Bull. Soc. Imp. Nat. Moscou, XIX. 1846 (4) 1846, 482.—
Chortophila J. Macquart (Roret's Suite à Buffon), Diptères, II. 1835, 323.—Dipt.
Chortophilus C. J. B. Amyot, Ann. Soc. Ent. France, V (2) 1847, 237.—Hem. [*non binom.*].
Chorus J. E. Gray, Proc. Zool. Soc. London, XV (178) Nov. 1847, 136.—G.
chorzowensis Nephrotus, H. v. Meyer, Palaeontographica, I (5) Dec. 1849, 242.
chorzowiensis Omphalodus, H. v. Meyer, N. Jahrb. f. Min. 1847, 574 [*n. n.*].
choucador Corvus, Wilkes, Ency. Londin. V (269) 1802, 243.
Choucalcyon R. P. Lesson, Traité Ornith. (4) Sept. 1830, 248.—A.
choucari Graucalus, Laugier, Cat. Ois. 1836, 8.
Choucas Cuv. 1817; *teste* Agassiz *sed vernac.*
choucou Nisuella (Lath.), R. P. Lesson, Echo Monde Savant, X. 10 Sept. 1843, 469.—Strix, Daud. 1800. [311.—Strix, Daud. 1800.
chouchou Surnia (Lath.), A. Smith, S. African Quart. Journ. II. no. 4 (1) Sept. 1834,
Chourtka V. Motschulsky, Bull. Soc. Imp. Nat. Moscou, 1839 (1) 1839, 94.—A.
Chraecocephalus H. E. Strickland, Ann. Mag. N. H. VII (41) Mar. 1841, 40.—*emend.*
Chremylus A. H. Haliday, Entom. Mag. I (3) Ap. 1833, 266.—Hym. [*pro* Chroi—lus.
Chresmoda Muenster in Germar, N. Acta Ac. Caes. XIX (1) 1839, 201.—Orth.
Chria J. Gistl, Nat. Thierr. 1848, p. xi.—Col.
Chriorhina Zetterstedt, 1843; *teste* Scudder, *sed non comp.* [=Criorhina, Meig.].
Chrisomela *v.* **Chrysomela**; G. I. Molina, Sag. stor. nat. Chili, ed. 2, 1810, 182.
[christi.]
christii Locusta, J. Curtis, Brit. Entom. XIII (152) Aug. 1836, no. 608.
[christiei.]
christii Astropecten, Düben, 4 Förh. skand. Naturf. 1844 (1847), 265.

christi Gazella, E. Blyth, J. Asiat. Soc. Bengal, XI (125) May 1842, 452.
christii Plecotus, J. E. Gray, Mag. Zool. Bot. II (12) Feb. 1838, 495.
christii Tragops (Blyth), B. H. Hodgson, J. Asiat. Soc. Bengal, XVI. 1847, 695.—Gazella.
christii Virgularia, Koren & Danielssen, Nyt Mag. for Naturvid. V (3) 1847, 269.
christiani Bulimus, H. Beck, Index Moll. Mus. Ch. Fred. (1) 1837, 52 [*n. n.*]. [274.
christiani Productus, L. G. de Koninck, Mém. Soc. R. Sci. Liége, IV (1) *ante* July 1847,
christianum Holocentrum, C. G. Ehrenberg in Cuvier & Valenc., H. N. Poiss. III. 1829,
christiana Mantis, T. v. Charpentier, Horae Ent. 1825, 93. [219.
christiernana Hypercallia (L.), J. F. Stephens, Nom. Brit. Ins., Aug. 1829, 48.—Phalaena, 1767. [[*n. et f.*].
christiernana Tortrix, J. Huebner, Europ. Schmett., Tab. Tort. 24 (Fernaldo judice 1797)
christiernella Adela (Huebn.), F. Treitschke, Schmett. Europa, VIII. 1830, 299.—Tinea.
christierella (*sic*) Carcina (L.), J. Huebner, Verz. bekannt. Schmett. 1826, 410.—Phalaena c—ana, 1767. [Tinea.
christiernella Lampros (Huebn.), F. Treitschke, Schmett. Europa, IX (2) 1833, 65.—
christiernella Tinea, J. Huebner, Europ. Schmett., Tab. Tinea, 69 (Fernaldo judice 1827) [*n. et f.*].
christiernini Hypercallia, P. C. Zeller, Isis (Oken), 1839, 191.—christiernana, L.
Christolepis *err. pro* Chiastolepis, 1844; E. Eichwald, Bull. Soc. Imp. Nat. Moscou, XIX. 1846 (4) 1846, 301.
christolii Antilope, P. M. T. de Serres, Journ. de Géol. III. 1831, 260.
christolii Felis, F. L. P. Gervais, Mém. Ac. Montpellier, I (3) 1849, 213 [*n. n.*].
christolii Felis, F. L. P. Gervais, Zool. Pal. Franç., expl. to pl. viii (1849).
cristolii Halitherium, L. J. Fitzinger, 6 Ber. Mus. Franc.-Carol. 1842, 61.
christolii Helix, P. Matheron, Catal. méth. foss. B. du Rhône, 1843, 201; Rep. trav. Soc. stat. Marseille, VI. 273.
christolii Manatus, H. D. de Blainville, Ostéogr., Manatus, 1843, 122. [therium.
christoli Metaxytherium (Fitz.), C. G. Giebel, Fauna d. Vorwelt, I (1) 1847, 230.—Hali-
christolii Physa, M. de Serres, Mém. Soc. R. Sci. Lille, 1839 (1) 1839, 55 [*n. n.*].
Christolia A. Brullé in Lepeletier (Roret's Suite à Buffon), Hyménopt. IV. 1846, 246.—Hym. [trav. Soc. stat. Marseille, VI. 279.
christolianus Bulimus, P. Matheron, Catal. méth. foss. B. du Rhône, 1843, 207; Rep.
christoliana Lutraria, P. Matheron, Catal. méth. foss. B. du Rhône, 1843, 137; Rep. trav. Soc. stat. Marseille, VI. 209. [238.
christophori Centrinus, Boheman in C. J. Schoenherr, Gen. et Sp. Curc. VIII (1) 1844,
chrisypa Anguilla, C. S. Rafinesque, Amer. Monthly Mag. II (2) Dec. 1817, 120.
Chroecocephalus L. Agassiz, Nomen. Zool. Index Univ. 1846.—*emend. pro* Chroicocephalus, Eyt. [Mar. 1836, 57.—A.
Chroicocephalus T. C. Eyton, Catal. Brit. Birds, Jan. 1836, 53; Hist. rarer Brit. Birds,
Chroma J. E. Gray in Griffith, Cuvier, An. Kingd. XV. 1832, pl. 102.—Lep.
Chromatocochlias L. Agassiz, Nomen. Zool. Index Univ. 1846.—*emend. pro* Chromocochlea, Hartm.
Chromatomyia F. Walker, List Dipt. Coll. B. M. (4) 1849, 801.—Dipt.
Chromatoptera Schummel, Uebers. Arb. schles. Ges. 1827 (1828), 66.—Neur. [Westw.
Chromatoptilia L. Agassiz, Nomen. Zool. Index Univ. 1846.—*emend. pro* Chromoptilia,
Chromidoleptes L. Agassiz, Nomen. Zool. Index Univ. 1846.—*emend. pro* Cromileptes, Swains.
Chromis G. Cuvier, Bull. Soc. Sci. Philom. Paris, 1814 (Oct.), 88.—P. [*non* Plumier, *non*
Chromis J. Huebner, Verz. bekannt. Schmett. [1820], 138.—Lep. [*binom.*].
chromis Chromis, G. D. Nardo, Isis, XX (6) June 1827, 481.
chromis Haemulon, Cuvier & Valenc., H. N. Poiss. V. 1830, 242. [[*n. et f.*].
chromis Myscelia, E. Doubleday in D. & Westwood, Gen. diurn. Lepidopt. I (1849), 222
chromis Pogonias (L.), Cuvier & Valenc., H. N. Poiss. V. 1830, 206.—Labrus, 1766.
chromis Sciaena (L.), B. G. E. de Lacepède, Hist. Nat. Poiss. IV. 1802, 308.—Labrus, 1766.
Chromocochlea J. D. W. Hartmann, Erd- u. Süssw. Gast. (5, 6) 1842, 137.—G.
Chromoptilia J. O. Westwood, Arcana Entom. (8) July 1842, 128.—Col.
chromus Coeliades (Cr.), J. Huebner, Verz. bekannt. Schmett. [1820], 106.—Papilio, 1780.

chromus Hesperia (Cr.), P. A. Latreille, Ency. Méth. IX (2) (Ins.) 1824, 744.—Papilio, [1788.
chromus Nymphalis (Prepona), F. E. Guérin-M., Iconographie, 1844, Ins. 478.
Chrondrostoma J. J. Heckel in Russegger, Reise, I (2) 1843, 1030.—P. ["Sykes" *sed?* Agass., Chondrostoma].
chronos Acrophylla, G. R. Gray, Syn. Phasmidae, 1835, 39.—Diura, 1833.
chronus Diura, G. R. Gray, Entom. Austral. I. Phasma, 1833, 20.
Chrosis A. Guénée, Ann. Soc. Ent. France [2] III (3) Dec. 1845, 300.—Lep.
Chrosomus C. S. Rafinesque, Western Review, II (4) May 1820, 237; Ichth. Ohiensis [Dec.] 1820, 48.—P.
Chrossorhinus Müll. & H., Ann. Nat. Hist. I. 1838; *teste* Agassiz, *sed non comp.*, *v.* Crossorhinus.
Chrostogastria J. Huebner, Verz. bekannt. Schmett. [1822], 189.—Lep.
Chrostosoma J. Huebner, Verz. bekannt. Schmett. [1820], 126.—Lep. [—Orth.
Chrotogonus Audinet-Serville (Roret's Suite à Buffon), Orthopt. 1839 [Dec. 1838], 702.
chrysacanthophora Holothuria, J. P. Couthouy, Boston Journ. N. H. II (1) 1838, 58.
chrysaeti Distoma, C. A. Rudolphi, Ent. Syn. 1819, 119.
chrysaetos Aquila (L.), C. Dumont, Dict. Sci. Nat. (ed. 1) I. 1804, 339.—Falco, 1758.
Chrysaetus Sweeting in N. Wood, Naturalist, II (12) Sept. 1837, 303.—A.
Chrysaeus *id. ac* Chryseus, C. H. Smith, Dogs, I (Nat. Libr. XXV.) Dec. 1839, 186.
chrysagaster Malaconotus, W. Swainson, Birds W. Africa, I (Nat. Libr. XVII.) May 1837, 244.
chrysalidea Cyprella, L. de Koninck, N. Mém. Ac. Roy. Brux. XIV. 1841, 19.
chrysalidiformis Bulinus, G. B. Sowerby, I., Proc. Zool. Soc. London, I (1–3) May 1833, [37.
Chrysalidina A. d'Orbigny in Sagra, Cuba (Foram.) 1839, 109.—Rh.
Chrysalis Albers, 1850 [*teste* Herrm. *err. v.* Chrysallis].
chrysalis Acanthosoma, v. Mayer, Med. corresp. rhein. Westph. Aerzte, 1844, no. 5, 73; Arch. Anat. Phys. 1844, 409.
chrysalis Bulimus, L. Reeve, Conch. Icon. V.—Bulimus, no. 382, Dec. 1848.
chrysalis Bursaria (Müll.), Bory de St V., Ency. Méth. (Zooph.) 1824, 161.—Paramaecium, 1786.
chrysalis Clausilia, W. Wood, Suppl. Index Test. 1828, 34.—Turbo, 1828; ? Turt. 1810.
chrysalis Cypraea, L. C. Kiener, Spec. Coquilles (Cypraea) 1845, 92.
chrysalis Dentalina, J. Cornuel, Mém. Soc. géol. France (2) III (1) 1848, 251.
chrysalis Mitra, L. Reeve, Conch. Icon. II.—Mitra, no. 200, Dec. 1844.
chrysalis Panophrys, F. Dujardin (Roret's Suite à Buffon), Infusoires, June 1841, 492.
chrysalis Pupa, Fér.; H. Beck, Index Moll. Mus. Ch. Fred. (1) 1837, 82.
chrysalis Pupa, Potiez & Michaud, Gal. Moll. Douai, I. Oct. 1838, 163.
chrysalis Terebratula (Schl.), Hoeninghaus, Jahrb. f. Min. 1830, 468.—T—lites.
chrysalis Terebratulina (Buch), A. d'Orbigny, Pal. Franç., Crét. IV (Brach.) 1849, 58.—Terebratula, Hoen.
chrysalis Terebratulites, E. F. Schlotheim, Tasch. Min. 1813, 113.
chrysalis Turbo, W. Turton, Conch. Dict. 1819, 220.
Chrysallis J. C. Albers, Die Heliceen, 1850, 140.—G.
chrysame Dexia, F. Walker, List Dipt. Coll. B. M. (4) 1849, 866.
chrysammos Pteromalus, F. Walker, Entom. Mag. III (5) Ap. 1836, 487.
chrysampyx Lemur, T. Schuermans, Mém. cour. et mém. Sav. étrang. Ac. Roy. Belg. XXII. 1848. [(Noct.) [1843], 410.
crysantheana Sciaphila, Duponchel in J. B. Godart, H. N. Lépid. France, Suppl. IV
Chrysantheda M. Perty, Del. anim. artic. Brasil. (3) 1833, 147.—Hym.
chrysanthellum Actinia, G. Johnston, 16 Rept. Brit. Assoc. (South. 1846) 1847, Trans. [86.
crysanthaemi Altica, Sch.; Dejean, Catal. Coléopt. 1821, 120 [*n. n.*].
chrysanthemi Ceutorhynchus, E. F. Germar (*ex* Müll. *litt.*), Ins. Spec. novae, I. 1824, 221.
chrysanthemi Cucullia (Huebn.), F. Treitschke, Schmett. Europa, V (3) 1826, 114.—Noctua.
chrysanthemi Ensina, J. B. Robineau-D., Mém. présentés Ac. Roy. Sci. Inst. France, II. [1830, 752.
chrysanthemi Eucalimia, J. Huebner, Verz. bekannt. Schmett. [1825], 245.
chrysanthemi Haltica, J. J. Hoffmann, etc., Entom. Hefte, II. 1803, 45.
chrysanthemi Lasioptera, H. Loew, Dipterologische Beiträge, IV. 1850, 39.

chrysanthemi Lopus, C. W. Hahn, Wanzenart. Ins. I (1) Feb. 1831, 11.
chrysanthemi Mantura, J. F. Stephens, Ill. Brit. Ent. (Mand. IV.) Dec. 1831, 324.
chrysanthemi Miris, J. F. Wolff, Icon. Cimicum (4) 1804, 157.
chrysanthemi Nedyus, J. F. Stephens, Nom. Brit. Ins., Aug. 1829, 13.
chrysanthemi Noctua, J. Huebner, Europ. Schmett., Tab. Noctua, 149 (Fernaldo judice 1818–22) [*n. et f.*].
chrysanthemi Platypygus, H. Loew, Entom. Zeitung, Stettin, V (4) Ap. 1844, 127.
chrysanthemi Rhynchaenus (Germ.), L. Gyllenhal, Ins. Suecica, I (4) 1827, 596.—Ceutorhynchus. [329.—Tipula, Fab. 1787.
chrysanthemi Xestomyza (Gm.), J. W. Meigen, Syst. Beschr. Zweifl. Insekt. VI. 1830,
Chrysanthia W. Schmidt, Linnaea Entom. I. Feb. 1846, 125.—Col.
Chrysaor J. Huebner, Tentamen (me judice 1806), 1.—Lep. [*n. n.*].
Chrysaor J. Huebner, Exot. Schmett., Tab. Chrysaor.—Lep. [*n. et f.*].
Chrysaor Denys de Montfort, Conch. I. 1808, 378.—Ceph.
Chrysaora Péron & Lesueur, Ann. Mus. H. N. (Paris) XIV (83) Jan. 1810, 364.—Med.
Chrysaora C. S. Rafinesque, Analyse, 1815, 135.—Verm. [*n. n.*].
Chrysaora J. V. F. Lamouroux, Exp. Méth. Polyp. 1821, 83.—Polyz.
chrysaora Cyanaea, G. Cuvier, R. Anim. IV. 1817, 56.
Chrysaores Huebn.; *teste* Agassiz, *fam. non gen. est.*
chrysargus Steirophis (Kuhl), L. Fitzinger, Syst. Rept. 1843, 27.—Tropidonotus.
chrysargus Tropidonotus, Kuhl in Férussac, Bull. Sci. IX. 1826, 236 [*n. n.*].
chrysargus Tropidonotus, H. Boie, Isis (Oken), 1827, 534.
chrysargyrus Amphiprion, J. Richardson, 15 Rept. Brit. Assoc. (Cambr. 1845) 1846, 254.
chrysargyra Chrysophris, G. Cuvier, Règne Anim., ed. 2, II. 1829, 182.
chrysargyrus Crabro, Le Peletier de St F. & Brullé, Ann. Soc. Ent. France, III (4) *post* Mar. 1835, 711.
chrysarrhous Geobasileus (Q. & G.), J. Cabanis, Mus. Heineanum (1) 1850 [1851], 32.—Saxicola chrysorrhoa.
Chrysarthria Schmidt, Cat. Coleopt. Europa, 1844.—Col. [*mihi non visum*].
Chrysaspidia J. Huebner, Verz. bekannt. Schmett. [1825], 252.—Lep.
chrysaster Staphylinus, W. F. Erichson, Gen. Spec. Staph. (1) 1839, 393.
chrysater Xanthornus, R. P. Lesson, Echo Monde Savant, XI. 1 Aug. 1844, 204.
chrysauchenia Peristera, "Reich."; G. R. Gray, Genera of Birds, III. App. 1849, 24.
Chrysauge J. Huebner, Exot. Schmett. II. Tab. [201], 18—.—Lep. [*n. et f.*].
Chrysaurus C. S. Rafinesque, Analyse, 1815, 76.—R. [*n. n.*].
chryscoma Leptura, W. Kirby in J. Richardson, F. Bor.-Amer. (4) Oct. 1837, 179.
chryscus Ericydnus, F. Walker, List Hymenopt. Coll. B. M. (1) 1846, 53.—Pteromalus,
chryscus Pteromalus, F. Walker, Mon. Chalcid. II. 1839, 34. [1839.
chrysealis Caloptychia (Stoll), J. Huebner, Verz. bekannt. Schmett. 1826, 359.—Phalaena,
Chryseida M. Spinola, Rev. Zool. (Soc. Cuv.) III. Jan. 1840, 18.—Hym. [1790.
Chryseis H. R. Schinz in Cuvier, Thierreich, II. 1822, 438.—P.
chryseis Chrysophanus (D. & S.), J. Huebner, Verz. bekannt. Schmett. 1818, 72.—Papilio, 1775. [—Papilio, 1775.
chryseis Chrysophanus (D. & S.), J. F. Stephens, List Brit. Anim. B. M. (Lep.) 1850, 18.
chryseis Cupido (D. & S.), F. v. P. Schrank, F. Boica, II (1) 1801, 207.—Papilio, 1775.
chryseis Lycaena (Fab.), F. Ochsenheimer, Schmett. Europa, IV. 1816, 27.—Hesperia, 1793. [1799) [*n. et f.*].
chryseis Papilio, J. Huebner, Europ. Schmett., Tab. Papilio, 68 & 71 (Fernaldo judice
chryseis Polyommatus (Fab.), J. B. Godart, Ency. Méth. IX (2) (Ins.) 1824, 667.—Papilio, D. & S., 1775. [Hesperia, 1793.
chryseis Zephyrus (Fab.), J. W. Dalman, K. Vet. Ac. Handl. 1816 (1) 1816, 92.—
chryselis Smaris, Cuvier & Valenc., H. N. Poiss. VI. 1830, 419.
chrysellus Chilo, F. Treitschke, Schmett. Europa, IX (1) 1832, 132.
chrysella Hydrellia, J. B. Robineau-D., Mém. présentés Ac. Roy. Sci. Inst. France, II. 1830, 792. [1830, 339.
chrysella Myophora, J. B. Robineau-D., Mém. présentés Ac. Roy. Sci. Inst. France, II.
chryselytria Buprestis, M. Perty, Del. anim. artic. Brasil. (1) 1830, 19.
chryselytra Eumerus (Perty), Laporte & Gory, H. N. Coléopt. II. 1839, 3.—Buprestis.

chrysendetus Hypsonotus, E. F. Germar, Ins. Spec. novae, I. 1824, 375.
chryserydros Mullus, B. G. E. de Lacepède, Hist. Nat. Poiss. III. 1802, 384.
chryserydros Upeneus, Cuvier & Valenc., H. N. Poiss. III. 1829, 470.
chryserythrus Phanaeus, M. Perty, Del. anim. artic. Brasil. (1) 1830, 41.
Chrysesthes A. J. J. Solier (*ex* Audinet-S. MS), Ann. Soc. Ent. France, II (2) *c.* July 1833, 290.—Col.
Chrysesthia L. Agassiz, Nomen. Zool. Index Univ. 1846.—*emend. pro* Chrysoesthia, [Huebn.
Chryseus C. H. Smith, Dogs, I (Nat. Libr. XXV.) Dec. 1839, 167.—M.
chrysea Buprestis, F. V. Melsheimer, Ins. Pennsyl. 1806, 45 [*n. n.*].
chrysea Buprestis, Froehl.; Dejean, Catal. Coléopt. 1821, 30 [*n. n.*].
chrysea Colaspis, D. H. Schneider, Verz. Insectensamml. 1828, 84 [*n. n.*].
chrysea Dicerca (F. V. Melsh.), F. E. Melsheimer, Proc. Acad. Nat. Sci. Philad. II (6) Dec. 1844, 143.—Buprestis.
chrysea Maevia, C. L. Koch, Die Arachniden, XIV (2) Dec. 1846, 83.
chrysaea Nemura (Hodgs.), G. R. Gray, Genera of Birds, I. May 1846, 181.—Tarsiger.
chrysaeus Proparus, B. H. Hodgson, Zool. Miscell. (Gray) (6) June 1844, 84 [*n. n.*].
chrysaea Sericornis (Hodgs.), E. Blyth, J. Asiat. Soc. Bengal, XIV. 1845, 549.—Tarsiger.
chrysaea Stachyris, B. H. Hodgson, J. Asiat. Soc. Bengal, XIII. 1844 (*post* Oct.), 379.
chrysaea Strachyris, B. H. Hodgson, Zool. Miscell. (Gray) (6) June 1844, 83 [*n. n.*].
chrysaeus Tarsiger, B. H. Hodgson, Zool. Miscell. (Gray) (6) June 1844, 83 [*n. n.*].
chrysaeus Tarsiger, B. H. Hodgson, Proc. Zool. Soc. London, XIII (146) Aug. 1845, 28.
chrysaea Timalia (Hodgs.), G. R. Gray, Genera of Birds, III. App. 1849, 10.—Stachyris.
Chrysia T. Bruand, Mém. Soc. Emul. Doubs, Vol. III (Tom. 3) (5 & 6) 1850, 44.—Lep.
chrysiceps Jurinia, J. B. Robineau-D., Mém. présentés Ac. Roy. Sci. Inst. France, II. 1830, 37.
chrysiceps Tachina (Desv.), F. Walker, List Dipt. Coll. B. M. (4) 1849, 715.—Jurinia.
chrysidice Pontia, C. F. Freyer, Neuere Beitr. Schmett. VI (86) 1848, 52.
chrysidiformis Aegeria (Huebn.), J. F. Stephens, Ill. Brit. Ent. (Haust. I.) June 1828, 141.—Sphinx, Esp. 1782.
chrysidiformis Bembecia (Esp.), J. Huebner, Verz. bekannt. Schmett. [1820], 129.—Sphinx, 1782.
chrysidiforme Pyropteron (de Vill.), E. Newman, Entom. Mag. I (1) Sept. 1832, 76.—Sphinx, Esp. 1782.
chrysidiformis Sesia (Esp.), J. H. Laspeyres, Sesiae Europ. 1801, 15.—Sphinx, 1782.
chrysidiformis Setis, J. W. Meigen, Syst. Beschr. Europ. Schmett. II (3) 1829, 108.
chrysidiforme Trochilium (Vill.), Humphreys & Westwood, Brit. Moths, I. 1840–1, 37.—Sphinx, Esp. 1782.
chrysidioides Sternocera, Laporte & Gory, H. N. Coléopt. I. 1835–1836, 7.
Chrysina W. Kirby, Zool. Journ. III (12) Ap. 1828, 523.—Col.
chrysina Hydrellia, J. B. Robineau-D., Mém. présentés Ac. Roy. Sci. Inst. France, II. [1830, 792.
chrysippe Cethosia (Fab.), E. Doubleday in D. & Westwood, Gen. diurn. Lepidopt. I (1848), 152.—Papilio, 1775.
chrysippe Danais (L.), J. B. Godart, Ency. Méth. IX (1) (Ins.) 1819, 187.—Papilio, [1758.
chrysippe Euploea, J. Huebner, Verz. bekannt. Schmett. 1816, 15.
chrysippe Idia, F. Walker, List Dipt. Coll. B. M. (4) 1849, 810.
chrysippus Danais (L.), E. Blanchard in Brullé, H. N. Anim. artic. (Orth. etc.) III. 1840, 435.—Papilio, 1758.
chrysippus Euploea, A. & O. Speyer, Isis (Oken), 1843, 170.
chrysippus Limnas, J. Huebner, Tentamen (me judice 1806), 1 [*n. n.*].
chrisippus Limnas, J. Huebner, Exot. Schmett., Tab. Limnas [*n. et f.*].
chrysippus Papilio, J. Huebner, Europ. Schmett., Tab. Papilio, 133 (Fernaldo judice 1808–16) [*n. et f.*].
chrysippus Platygaster, F. Walker, Entom. Mag. III (3) Oct. 1835, 250.
Chrysiptera W. Swainson, N. H. Fishes etc. II. July 1839, 171 & 216.—P.
Chrysiridia J. Huebner, Verz. bekannt. Schmett. 1825, 289.—Lep.
chrysis Altica, A. G. Olivier, Entom. VI. 1808, 698.
chrysis Anticheira (Fab.), Eschscholtz, Mém. Ac. Imp. Sci. St Pétersb. VI. 1818, 476.—[Cetonia, 1775.
chrysis Ateuchus, J. C. Fabricius, Syst. Eleuth. I. 1801, 66.

chrysis Attus, C. A. Walckenaer, Tab. Aran. 1805, 25 [*n. n.*]; (Roret's Suite à Buffon), Aptères, I. 1837 [1836], 454.
chrysis Baris, J. Sturm, Catal. Ins. Samml. 1826, 99 [*n. n.*]. [Torymus.
chrysis Callimome (Nees), F. Walker, List Hymenopt. Coll. B. M. (2) 1848, 103.—
chrysis Cicindela, J. C. Fabricius, Syst. Eleuth. I. 1801, 238.
chrysis Cinipsillum (F.), Lamarck, An. s. vert. IV. 1817, 157.—Ichneumon, 1787.
chrysis Colaspis, A. G. Olivier, Entom. VI. 1808, 886. [Mar. 1835, 770.
chrysis Crossocerus, Le Peletier de St F. & Brullé, Ann. Soc. Ent. France, III (4) *post*
chrysis Cynips (F.), P. A. Latreille, Sonnini's Buffon, Ins. III (1802), 313.—Ichneumon, 1787. [Ol. 1792.
chrysis Cyphus (Fab.), C. J. Schoenherr, Gen. et Sp. Curc. I (2) 1833, 630.—Curculio,
chrysis Diplolepis, J. C. Fabricius, Syst. Piezat. 1804, 150.—Ichneumon, 1787.
chrysis Eumolphus, A. G. Olivier, Entom. VI. 1808, 901.
chrysis Eylais (Théis), H. Lucas, H. N. Anim. artic. (Annel. etc.) 1840, 504.—Hydrachna.
chrysis Hydrachna, C. de Théis, Ann. Sci. Nat. XXVII (105) Sept. 1832, 59.
chrysis Macraspis (Fab.), Dejean, Catal. Coléopt. 1821, 60.—Cetonia, 1775.
chrysis Poecilosoma, J. Huebner, Verz. bekannt. Schmett. [1820], 126 [*n. n.*].
chrysis Poecilosoma, J. Huebner, Zuträge z. Exot. Schmett. II. 1823, 8. [[*n. n.*].
chrysis Pteroglossus, M. H. C. Lichtenstein, Verz. Säug. Vög. Z. M. Berlin, 1835, 7
chrysis Pteromalus, A. Foerster, Beitr. Monogr. Pteromal. 1841, 26.
chrysis Rutela (Fab.), P. A. Latreille, Gen. Crust. Ins. II. 1807, 106.—Cetonia, 1775.
chrysis Staphylinus, J. L. C. Gravenhorst, Mon. Coleopt. micropt. 1806, 124.
chrysis Sternocera (L.), F. Eschscholtz, Zool. Atlas, I. 1829, 8.—Buprestis, Fab. 1775.
chrysis Torymus (Fab.), C. G. Nees v. E., Hymenopt. Ichn. aff. II. 1834, 67.—Ichn.
chrysitana Tortrix, F. Froelich, Enum. Tortric. Wuertt. 1828, 38. [1787.
chrysitana Tortrix, J. Huebner, Europ. Schmett., Tab. Tort. 50 (Fernaldo judice 1830) [*n. et f.*].
chrysitana Xanthosetia (Huebn.), Duponchel in J. B. Godart, H. N. Lépid. France, IX (Noct. 6) 1835, 407.—Tortrix.
chrysitaria Geometra, J. Huebner, Europ. Schmett., Tab. Geom. 107 (Fernaldo judice
Chrysitella P. C. Zeller, Isis (Oken), 1839, 203.—Lep. [1828–33) [*n. et f.*].
chrysitella Adela, F. Treitschke, Schmett. Europa, IX (2) 1833, 114. [310.
chrysitis Asilus, Hoffmannsegg in J. W. Meigen, Syst. Beschr. Zweifl. Insekt. II. 1820,
chrysitis Campaea (L.), Lamarck, An. s. vert. III. 1816, 570.—Noctua, 1758.
chrysitis Carabus, T. Victor, Bull. Soc. Imp. Nat. Moscou, 1839 (1) 1839, 86.
chrysitis Centris, Lepeletier de S. F. (Roret's Suite à Buffon), Hyménopt. II. 1841, 162.
chrysitis Diachrysia (L.), J. Huebner, Verz. bekannt. Schmett. [1825], 252.—Phalaena, 1758. [Nymphalis.
chrysitis Epiphile (Latr.), E. Doubleday, List Lepidopt. Coll. B. M. (App.) 1848, 23.—
chrysitis Glaucopis, F. E. Guérin-M., Iconographie, 1844, Ins. 502.
chrysitis Machimus (Meig.), H. Loew, Linnaea Entom. IV. Dec. 1849, 1.—Asilus.
chrysites Nymphalis, P. A. Latreille in A. Humboldt, Voy. intér. Amér. (Obs. Zool.) 1809, 390. [1758.
chrysitis Phytometra (L.), A. H. Haworth, Lepidopt. Brit. (2) 1809, 255.—Phalaena,
chrysitis Plusia, J. Huebner, Tentamen (me judice 1806), 2 [*n. n.*].
chrysitis Plusia (L.), F. Ochsenheimer, Schmett. Europa, IV. 1816, 89.—Phalaena, 1758.
chrysitis Tinea, L. Agassiz, Mém. Soc. Sci. Nat. Neuchâtel, I. 1835 (1836), 37.
chrysites Vanessa, J. B. Godart, Ency. Méth. IX (2) (Ins.) 1824, 822. [248.
chrysobalion Pristipoma, Kuhl & v. Hasselt in Cuvier & Valenc., H. N. Poiss. V. 1830,
Chrysobalus J. A. Boisduval in d'Urville, Voy. "Astrolabe," Ent. (2) 1835, 267.—Col.
chrysobapta Melobasis, A. White, Nomen. Coleopt. Coll. B. M. (3) 1848, 22 [*n. n.*].
Chrysoblephus W. Swainson, N. H. Fishes etc. II. July 1839, 171 & 221.—P.
Chrysobothris Solier, Ann. Soc. Ent. France, II (2) *c.* July 1833, 311.—Col. [*v.* Chryso-
Chrysobothris L. Agassiz, Nom. Zool. (Col.) *emend. pro* Chrysobotris, Esch. [botris].
Chrysobotris F. Eschscholtz, Zool. Atlas, I. 1829, 9.—Col.
chrysobroncha Cicigna (Sm.), J. E. Gray, Ann. Nat. Hist. I (5) July 1838, 389.—Pleurostichus, *i.e.* Pleurotuchus.
chrysobronchos Phrethornis (Shaw), F. Boie, Isis (Oken), 1831, 548.—Trochilus.

chrysobronchus Pleurotuchus, A. Smith, Mag. Zool. Bot. I (2) Aug. 1836, 144.
chrysobronchos Polytmus (Sh.), G. R. Gray, Gen. Birds, I. Dec. 1848, 108.—Trochilus.
chrysobronchos Trochilus, G. Shaw, Gen. Zool. (Aves) VIII (1) 1812, 287.
chrysocarpus Cacicus (Vig.), O. Des Murs in Gay, Chili (Aves) 1847, 345.—Xanthornus.
chrysocarpus Xanthornus, N. A. Vigors, Proc. Comm. Sci. Zool. Soc. London (15) Mar. 1832, 3.
Chrysocephalus W. Swainson in Griffith's Cuvier, An. Kingd. VIII. 1829, 684.—A. [*teste* Waterhouse, *sed triv. non gen.*].
chrysocephalus Agrilus, Laporte & Gory, H. N. Coléopt. II. 1839, 19.
chrysocephalus Aratinga, J. B. v. Spix, Avium Brasil. I. 1824, 30.
chrysocephala Atychia, F. A. Nickerl, Entom. Zeitung, Stettin, VI (3) Mar. 1845, 93.
chrysocephala Atychia, C. F. Freyer, Neuere Beitr. Schmett. V (77) 1845, 126.
chrysocephala Bombyx, J. Huebner, Europ. Schmett., Tab. Bombyx, 58 (Fernaldo judice 1808–10) [*n. et f.*]. [18.—Torynus.
chrysocephalus Callimome (Boh.), F. Walker, List Hymenopt. Coll. B. M. (1) 1846,
chrysocephalus Chlaenius (Rossi), Dejean, Catal. Coléopt. 1821, 8.—Carabus, 1790.
chrysocephala Chlamys, F. Klug, Entom. Mon. 1824, 105.
chrysocephala Coccothraustes, L. P. Vieillot, N. Dict. H. N., ed. 2, XIII. 1817, 536.
chrysocephala Coccothraustes, L. P. Vieillot, N. Dict. H. N., ed. 2, XIII. 1817, 542.
chrysocephala Coscinia, J. Huebner, Verz. bekannt. Schmett. [1822], 169.
chrysocephala Cynomya (Deg.), J. B. Robineau-D., Mém. présentés Ac. Roy. Sci. Inst. France, II. 1830, 364.—Musca, 1776.
chrysocephalus Emus (Fourc.), A. Brullé in Bory de St V., Exp. Morée (Ins.) 1832, 129.—Staphylinus, 1785. [1830, 46.—Bombyx.
chrysocephala Emydia (Huebn.), J. W. Meigen, Syst. Beschr. Europ. Schmett. III (1)
chrysocephalus Harpalus (Rossi), Audinet-S., Faune Française (1 & 2) Coléopt. 1821, 46.—Carabus, 1790. [Nereis, 1788.
chrysocephala Hermella (Pall.), J. C. Savigny, Egypte, I (3) (Ann.) 1822, 83.—
chrysocephalus Icterus (Merr.), Cuvier, Règne Anim. I. 1817, 394.—Oriolus, L. 1766.
chrysocephala Laphria, J. W. Meigen, Syst. Beschr. Zweifl. Insekt. II. 1820, 299.
chrysocephala Loxia, G. A. Suckow, Naturg. II [2] 1801, 843. [298.
chrysocephala Lucilia, Guérin-M. in Duperry, Voy. "Coquille," Zool. II (2) 1 (1838),
chrysocephalus Luxilus, C. S. Rafinesque, Western Review, II (4) May 1820, 238; Ichth. Ohiensis [Dec.] 1820, 48.
chrysocephala Macrocnema (L.), J. F. Stephens, Ill. Brit. Ent. (Mand. IV.) Dec. 1831, 319.—Chrysomela, 1758.
chrysocephalus Megalopes, A. Risso, Journ. de Physique, XCI. Oct. 1820, 244.
chrysocephala Meliphaga, J. W. Lewin, Birds of N. Holland, 1808, 10.
chrysocephalum Ophidium, C. S. Rafinesque-S., Car. n. gen. 1810, 19. [1825.
chrysocephalus Oriolus (Sw.), Jardine & Selby, Ill. Orn., sign. D_2, 1830.—Sericulus,
chrysocephala Pallasia (Pall.), A. de Quatrefages, Ann. Sci. Nat. [3] (Zool.) X. July 1848, 23.—Nereis, 1788. [Nereis, 1788.
chrysocephala [Pasithea] (Pall.), L. Oken, Goettingen gelehrte Anz. 1807, 1168.—
chrysocephalus Pendulinus (Lath.), L. P. Vieillot, N. Dict. H. N., ed. 2, V. 1816, 317. —Oriolus, 1766. [1840, 1070.
chrysocephala Phryganea, J. W. Zetterstedt, Iter. Lappon. 1832, 103; Ins. Lapp. descr.
chrysocephala Pithecia, I. Geoffroy, C. R. Ac. Sci. (Paris) XXXI. 1850, 875.
chrysocephalus Psarocolius (L.), J. Wagler, Syst. Avium, I. 1827, sign. 22_{12}.—Oriolus, 1766.
chrysocephala Psylliodes (L.), P. A. Latreille in G. Cuvier, R. Anim., ed. 2, V. 1829, 154.—Chrysomela, 1758. [Deutschl. 1831, 481.
chrysocephalus Regulus, C. L. Brehm, Isis, 1828, 1285 [*n. n.*]; Handb. Nat. Vögel
chrysocephala Sabellaria (Pall.), E. Grube, Arch. f. Naturg. XIV (1) 1848, 49.—Nereis, 1788.
chrysocephalus Scaphorhynchus, J. J. v. Tschudi, Arch. f. Naturg. X (1) 1844, 272.
chrysocephalus Sericulus, W. Swainson, Zool. Journ. I (4) Jan. 1825, 478.
chrysocephala Spermophila (Vieill.), G. R. Gray, Genera of Birds, II. Oct. 1844, 386 —Coccothraustes.

chrysocephalus Staphylinus, Grav.; Dejean, Catal. Coléopt. 1821, 21 [*n. n.*].
chrysocephala Sylvia, L. P. Vieillot, Ency. Méth. (Orn.) 1820, 459.
chrysocephala Sylvicola (Gm.), C. L. Bonaparte, Consp. gen. Avium, I. 1850, 309 — Motacilla, 1788.
chrysocephala Tachina, F. Walker, Tr. Linn. Soc. London, XVII (3) 1836, 351.
chrysocephalus Torymus, C. H. Boheman, K. Vet. Ac. Handl. 1833 (1834), 340.
chrysocephalus Xanthornus (L.), G. R. Gray, Genera of Birds, II. Oct. 1844, 344.— Oriolus, 1766. [Platyrhynchus.
chrysoceps Muscipeta (Spix), Max Wied, Beitr. Naturges. Brasil. III (2) 1831, 940.—
chrysoceps Myiobius (Spix), G. R. Gray, Gen. Birds, I. May 1847, 249.—Platyrhynchus.
chrysoceps Platyrhynchus, J. B. v. Spix, Avium Brasil. II. 1825, 10.
chrysoceps Tyrannula (Spix), C. L. Bonaparte, Consp. gen. Avium, I. 1850, 190.—Platy- [rhynchus.
Chrysocestis J. Huebner, Zuträge z. Exot. Schmett. I. 1818, 32.—Lep.
Chrysocestis J. Huebner, Verz. bekannt. Schmett. 1826, 307.—Lep.
chrysocheilus Helix, G. B. Sowerby, I., Proc. Zool. Soc. London, IX (96) Sept. 1841, 3.
Chrysochloa F. W. Hope, Coleopt. Manual, III. 1840, 165.—Col.
Chrysochlora J. Macquart (Roret's Suite à Buffon), Diptères, I. 1834, 258.—Dipt.
Chrysochloran (*sic*) A. A. Berthold in Latreille, Nat. Fam. Thierr. 1827, 503.—Dipt. [Chrysochlore in Index; *vernac.* 1825].
chrysochloris Carabus, Fisch.; J. Sturm, Catal. Ins. Samml. 1826, 110.
chrysochlore Dicaeum, E. Blyth, J. Asiat. Soc. Bengal, XII. 1843 (? Nov.) 1009.
chrysochloris Myiobius (Wied), G. R. Gray, Gen. Birds, I. May 1847, 249.—Muscicapa.
chrysochloris Muscicapa, Max Wied, Beitr. Naturges. Brasil. III (2) 1831, 793.
chrysochloris Odontocheila, Mannerheim, Bull. Soc. Imp. Nat. Moscou, 1837 (2) 1837, 9.
chrysochloris Pomolobus, C. S. Rafinesque, Western Review, II (3) Ap. 1820, 171; Ichth. Ohiensis [Dec.] 1820, 39. [Curculio.
chrysochlorus Astycus (Wied.), C. J. Schoenherr, Gen. et Sp. Curc. VI (1) 1840, 249.—
chrysochlora Buprestis, Palisot de B., Ins. Afr. Amér. (—) 1807, 44.
chrysochlorus Carabus, G. Fischer, Mém. Soc. Imp. Nat. Moscou, III. 1812, 311.
chrysochlora Chalcophaps (Wagl.), J. Gould, Birds of Australia, V (13) 1843, pl. 62.— Columba. [68.—Buprestis.
chrysochlora Chrysodema (Pal.-B.), Gory in Laporte & G., H. N. Coléopt. IV. 1840,
chrysochlora Chrysophora, Latr.; Dejean, Catal. Coléopt. 1821, 60 [*n. n.*].
chrysochlora Chrysophora, Le Peletier & Serville, Ency. Méth. X (2) (Ins.) 1828, 807.
chrysochlora Columba, J. Wagler, Syst. Avium, I. 1827, sign. 16_{16}.
chrysochlora Coniates, H. Lucas, Ann. Soc. Ent. France [2] VI (1) June 1848, p. xviii.
chrysochlorus Cratopus, C. J. Schoenherr, Gen. et Sp. Curc. II (1) 1834, 48.
chrysochlorus Curculio, C. R. W. Wiedemann, Zoologisches Magazin, II (1) 1823, 122.
chrysochlora Halticoptera, Haliday in Curtis, Guide Brit. Ins. 1829–30, 118. [90.
chrysochlorus Lamprotatus, Haliday in F. Walker, List Hymenopt. Coll. B. M. (1) 1846,
chrysochlora Melolontha, P. A. Latreille in A. Humboldt, Voy. intér. Amér. (Obs. Zool.) 1809, 201. [Halticoptera.
chrysochlora Miscogaster (Hal.), F. Walker, Entom. Mag. I (5) Oct. 1833, 461.—
chrysochloros Picus, L. P. Vieillot, N. Dict. H. N., ed. 2, XXVI. 1818, 98. [577.
chrysochlora Racoma, M'Clelland & Griffith, Calcutta Journ. Nat. Hist. II (8) Jan. 1842,
chrysochlora Sagra, T. Lacordaire, Mém. Soc. R. Sci. Liége, III (1) May 1845, 35.
chrysochlora Tetragnatha, C. A. Walckenaer (Roret's Suite à Buffon), Aptères, IV. 1847, 478. [—Col.
Chrysochroa Carcel & Laporte in Solier, Ann. Soc. Ent. France, II (2) *c.* July 1833, 270.
Chrysochus Chevrolat in Dejean, Catal. Coléopt., ed. 2 (5) *extremo* 1835, 413.—Col. [*sine typo*]. [106.—Col.
Chrysochus F. Gebler, Bull. Phys. Math. Ac. Imp. Sci. St Pétersb. III (7) June 1844,
chrysocilla Emberiza, P. S. Pallas, Reise Russ. Reichs, III. 1776, 186 = E. chrysophrys, [1776.
Chrysococcyx F. Boie, Isis (Oken), 1826, 977.—A.
Chrysocolaptes E. Blyth, Journ. Asiat. Soc. Bengal, XII (2) 1843, 1004; Ann. Mag. N. H. XIII. Feb. 1844, 115.—A.
chrysocolla Neritina, A. A. Gould, Proc. Boston Soc. N. H. II. 1848 (1847), 237.
chrysocollis Callichroma, J. Sturm, Catal. Ins. Samml. 1826, 107 [*n. n.*].

chrysocollis Euporus, F. W. Hope, Ann. Mag. N. H. XI. May 1843, 368.
Chrysocoma J. F. Stephens in G. Shaw, Gen. Zool. (Aves) XIII (1) 1826, 57.—A.
chrysocome Catharactes (Forst.), J. F. Brandt, Bull. Sci. Ac. Imp. Sci. St Pétersb. II (20) July 1837, 315.—Aptenodytes, 1781.
chrysocome Eudyptes (Lath.), L. P. Vieillot, N. Dict. H. N., ed. 2, XIII. 1817, 308.—Aptenodytes, Forst. 1781.
chrysocome Spheniscus (Forst.), C. J. Temminck, Man. Orn., ed. 2, I. Oct. 1820, p. cxiii.—Aptenodytes, 1781. [Bucco c—conus.
chrysocoma Barbatula (Temm.), C. L. Bonaparte, Consp. gen. Avium, I. 1850, 145.—
chrysocoma Cheilosa (Meig.), J. Macquart, Mém. Soc. R. Sci. Lille, 1827–8, 1829, 210.—Syrphus.
chrysocomus Diacanthus, Dahl in E. F. Germar, Zeitschr. f. d. Entom. IV. 1843, 69.
chrysocomus Elater, Dahl; J. Sturm, Catal. Ins. Samml. 1826, 135.
chrysocoma Eristalis (Meig.), J. W. Zetterstedt, Dipt. Scand. II. 1843, 784.—Syrphus.
chrysocoma Galba, F. W. Hope, Ann. Mag. Nat. Hist. XI (67) Jan. 1843, 64.
chrysocomus Otiorhynchus, Megerle in E. F. Germar, Ins. Spec. novae, I. 1824, 355.
chrysocomus Pachygaster, Dahl; Dejean, Catal. Coléopt. 1821, 91 [*n. n.*]. [58.
chrysocoma Porpita, R. P. Lesson in Duperry, Voy. "Coquille," Zool. II (2) 2 (1838),
chrysocomus Staphylinus, Mannerheim, Mém. présentés Ac. Imp. Sci. St Pétersb. I (5) Feb. 1831, 435.
chrysocomus Syrphus, J. W. Meigen, Syst. Beschr. Zweifl. Insekt. III. 1822, 280.
chrysoconus Bucco, C. J. Temminck in T. & Laugier, Pls. color. (90) July 1832.
chrysocona Megalaima (Temm.), G. R. Gray, Genera of Birds, II. Mar. 1846, 430.—
Chrysocoris C. W. Hahn, Wanzenart. Ins. II (2) Feb. 1834, 38.—Hem. [Bucco.
Chrysocorys J. Curtis, Entom. Mag. I (2) Jan. 1833, 191.—Lep.
Chrysocorys J. F. Stephens, Ill. Brit. Ent. (Haust.) IV. 1834, 282.—Lep.
chrysocosmia Laphria, C. R. W. Wiedemann, Aussereurop. Zweifl. Insekt. I. 1828, 523.
chrysocrotaphum Todirostrum, H. E. Strickland in W. Jardine, Contrib. Ornith. III. 1850, 48.
chrysocyaneum Lamprosoma, T. Lacordaire, Mém. Soc. R. Sci. Liége, V. May 1848, 602.
Chrysocyon C. H. Smith, Dogs, I (Nat. Libr. XXV.) Dec. 1839, 241.—M.
chrysodactyla Amblyptilia (D. & S.), J. Huebner, Verz. bekannt. Schmett. 1826, 430.—
Chrysodeixis J. Huebner, Verz. bekannt. Schmett. [1825], 252.—Lep. [Alucita, 1775.
Chrysodema Laporte & Gory, H. N. Coléopt. (Buprest.) 1837, 1.—Col.
chrysodes Ichneumon, W. Turton, Linnaeus, Syst. Nat. III. 1802, 467.
chrysodesmella Elachista, P. C. Zeller, Entom. Zeitung, Stettin, XI (6) June 1850, 203.
Chrysodixis L. Agassiz, Nomen. Zool. Index Univ. 1846.—*emend. pro* Chrysodeixis,
Chrysodomus W. Swainson, Treat. Malacol., May 1840, 90 & 308.—G. [Huebn.
Chrysodon L. Oken, Lehrb. Nat. III (1) 1815, 377.—Verm. [1767.
chrysodon Terebella (Mont.), C. Thorpe, Brit. Mar. conch., Ap. 1844, 6.—Sabella, L.
chrysodona Colias, Kindermann in Boisduval, Gen. Index Europ. Lepid. 1840, 7.
Chrysodonta S. L. Mitchill, N. Y. Med. Rep. I. 1822.—R. [*teste* Agassiz; *mihi non*
chrysodora Mutilla, M. Perty, Del. anim. artic. Brasil. (3) 1833, 137. [*visum*].
chrysodota Cyphomyia, M. Perty, Del. anim. artic. Brasil. (3) 1833, 184.—Dipt.
Chrysoesthia J. Huebner, Verz. bekannt. Schmett. 1826, 422.—Lep.
Chrysogaster J. W. Meigen, Mag. f. Insektenk. (Illiger) II. 1803, 274.—Dipt.
Chrysogaster J. W. Meigen, Syst. Beschr. Zweifl. Insekt. III. 1822, 265.—Dipt.
chrysogaster Amphiprion, Cuvier & Valenc., H. N. Poiss. V. 1830, 400.
chrysogaster Budytes, C. L. Brehm, Isis (Oken), 1842, 582.
chrysogaster Buprestis, J. Sturm, Catal. Ins. Samml. 1826, 104 [*n. n.*]. [167.
chrysogaster Chloropsis, J. McClelland, Proc. Zool. Soc. London, VII (82) Mar. 1840,
chrysogaster Coccoborus (Less.), J. Cabanis, Arch. f. Naturg. X (1) 1844, 292.—Pitylus.
chrysogaster Coluber, Max Wied, Isis (Oken), 1824, 667.
chrysogaster Crithagra, [A. Smith], Cat. S. A. Mus. 1837, 32 [*n. n.*].
chrysogaster Duberria (Wied), L. J. Fitzinger, Isis (Oken), 1826, 883.—Coluber.
chrysogaster Epeira, C. A. Walckenaer, Tab. Aran. 1805, 53. [167.
chrysogaster Galidictis, C. H. Smith, Introd. Mamm. (Nat. Libr. XXXV.) Dec. 1842,
chrysogastra Glaucopis, M. Perty, Del. anim. artic. Brasil. (3) 1833, 157.

chrysogaster Hydromys, E. Geoffroy, Bull. Sci. Soc. Philom. [Paris] No. 93, 1804, 254.
chrysogaster Hylaeus, K. Illiger, Mag. f. Insektenk. (Illiger) V. 1806, 59 [*n. n.*].
chrysogaster Hylocharis (Bourc.), G. R. Gray, Genera of Birds, I. Dec. 1848, 115.—Trochilus. [Ploceus.
chrysogastra Hyphantornis (Vig.), G. R. Gray, Genera of Birds, II. Mar. 1849, 351.—
chrysogastra Lacerta, A. Andrezejowski, N. Mém. Soc. Imp. Nat. Moscou, II. 1832, 325.
chrysogaster Lamprocolius (Gm.), C. L. Bonaparte, Consp. gen. Avium, I. 1850, 415.—Turdus, 1788.
chrysogaster Lamprosoma, T. Lacordaire, Mém. Soc. R. Sci. Liége, V. May 1848, 626.
chrysogaster Lamprotornis (Gm.), H. Lichtenstein, Doublet. Z. M. Berlin, 1823, 18.—Turdus, 1788. [Stenocorus.
chrysogaster Leptura (Ol.), P. A. Latreille, Sonnini's Buffon, Ins. XI (1804), 310.—
chrysagaster Malaconotus, W. Swainson, Birds W. Africa, I., May 1837, 244.
chrysogaster Moschus, B. H. Hodgson, J. Asiat. Soc. Bengal, VIII. 1839, 203.
chrysogastra Motacilla, J. M. Bechstein, Gem. Nat. Deutschl., ed. 2, III. 1807, 466.
chrysogaster Nematus, T. Hartwig, Entom. Zeitung, Stettin, I (2) Feb. 1840, 27.
chrysogaster Piaya, R. P. Lesson, Traité Ornith. (2) May 1830, 140.
chrysogaster Pitylus, R. P. Lesson, Cent. Zool. (13–16) *ante* May 1832, 204. [92.
chrysogaster Ploceus, N. A. Vigors, Proc. Comm. Sci. Zool. Soc. London (8) Aug. 1831,
chrysogaster Psittacus, C. J. Temminck, Man. Orn., ed. 2, I. Oct. 1820, p. lxxix.
chrysogaster Setophaga, J. J. v. Tschudi, Arch. f. Naturg. X (1) 1844, 276.
chrysogastra Sylvia, J. F. Stephens in G. Shaw, Gen. Zool. (Aves) X (2) 1817, 726.
chrysogaster Tanagra, G. Cuvier, Règne Anim., ed. 2, I. 1829, 366.
chrysogaster Toxotus, Ol.; Dejean, Catal. Coléopt. 1821, 112 [*n. n.*].
chrysogaster Toxotus (Schr.), E. Mulsant, H. N. Coléopt. France (Longic.) Oct. 1839, 235.—Cerambyx, 1781.
chrysogaster Trochilus, J. M. Bechstein in Latham, Vögel, IV (1) 1811, 222.
chrysogaster Trochilus, J. Bourcier, Rev. Zool. (Soc. Cuv.) VI. Ap. 1843, 101.
chrysogaster Trogon, W. Swainson, Anim. in Menag., Dec. 1837, 330.
chrysogenys Arachnothera, C. J. Temminck in T. & Laugier, Pls. color., Tabl. méth., Jan. 1839, 71.—Nectarinia, 1826.
chrysogenys Cinnyris (Temm.), R. P. Lesson, Dict. Sci. Nat. L. 1827, 11.—Nectarinia.
chrysogenys Nectarinia, C. J. Temminck in T. & Laugier, Pls. color. (65) May 1826.
chrysogenys Picus, A. N. Vigors, Zool. "Blossom," 1839, 24.
chrysographa Cicindela, Klug in Dejean, Spec. gén. Coléopt. V. 1831, 254.
chrysographellus Chilo, V. Kollar in Hügel, Kaschmir, IV (2) 1844, 494.
Chrysoides L. Agassiz, Nomen. Zool. Index Univ. 1846.—*emend. pro* Chryseida, Spin.
chrysolaema Alauda, J. G. Wagler, Isis, 1831, 530. [27.
chrysolaimos Cobitis, Kuhl & v. Hasselt in Cuvier & Valenc., H. N. Poiss. XVIII. 1846,
chrysolaimus Merops, Jardine & Selby, Ill. Orn., pl. 99, 1830.
chrysolaema Otocoris (Wagl.), C. L. Bonaparte, Consp. gen. Avium, I. 1850, 246.—
Chrysolampis F. Boie, Isis (Oken), 1831, 546.—A. [Alauda.
Chrysolamprus L. Fitzinger, Syst. Rept. 1843, 20.—R. *typus* Lacerta ocellata, Daud.
Chrysolampus M. Spinola, Ann. Mus. H. N. (Paris) XVII (98) Ap. 1811, 147.—Hym.
chrysolaus Telenomus, F. Walker, Mon. Chalcid. II. 1839, 80. [laus on pl.].
chrycolaus Turdus, C. J. Temminck in T. & Laugier, Pls. color. (87) Jan. 1831 [chryso-
chrysolepidella Micropteryx, Kollar, Ber. lepidopt. Tauschver. [Jena] 1850, 70 [*n. n.*].
chrysolepis Anolis, Duméril & Bibron (Roret's Suite à Buffon), Erpét. IV. Oct. 1837, 94.
chrysolepis Draconura (D. & B.), A. A. Berthold, Goettingen gelehrte Anz. 1840, 899; Abh. k. Ges. Wiss. Göttingen, I. 1843, 65.—Anolis.
crysoleucas Cyprinus, S. L. Mitchill, Rept. Fishes N. York, Jan. 1814, 23.
chrysoleucos Hapale, J. Natterer, Arch. f. Naturg. VIII (1) 1842, 357.
chrysoleucus Leucosomus (Mitch.), J. J. Heckel in Russegger, Reise, I (2) 1843, 1042.—Cyprinus. [Cyprinus.
chrysoleucas Stilbe (Mitch.), J. E. De Kay, N. H. New York (Fish) 1842, 204.—
chrysolithus Onthophagus, J. Sturm, Catal. Ins. Samml. 1826, 177 [*n. n.*]. [655.
chrysologus Medeterus, F. Walker (*ex* Barnston MS), List Dipt. Coll. B. M. (3) 1849,
Chrysoloma Megerle in Dahl, Coleopt. und Lepidopt. 1823, 61.—Col.

chrysoloma Melanophila, Mannerheim, Bull. Soc. Imp. Nat. Moscou, 1837 (8) 1837, 72.
Chrysolophus E. F. Germar, Mag. Entom. (Germar) II. 1817, 341.—Col.
Chrysolophus J. E. Gray, Ill. Indian Zool. II (—) 1833–34, pl. 41, f. 2.—A. [Phasia-
Chrysolophus W. Swainson, N. H. Classif. Birds, II. June 1837, 225.—A. [nidae].
chrysolophus Cacatua, R. P. Lesson, Traité Ornith. (3) July 1830, 182.
chrysolophus Catharactes, J. F. Brandt, Bull. Sci. Ac. Imp. Sci. St Pétersb. II (20) July 1837, 315. [Catharactes.
chrysolophus Eudyptes (Brandt), G. R. Gray, Genera of Birds, III. July 1846, 641.—
chrysolopha Euterpe, V. Kollar, Denkschr. k. Ak. Wiss. (Wien) I. 1850 [1849], 359.
chrysolopha Liparis, V. Kollar in Hügel, Kaschmir, IV (2) 1844, 470.—Lep.
chrysolopha Ornismya, R. P. Lesson, H. N. Oiseaux-Mouches (3) Ap. 1829, 55.
Chrysolopus W. S. Macleay in P. P. King, Narr. Surv. Australia, II. 1827 [*i.e.* Ap. 1826], 445.—Col.
Chrysolus Denys de Montfort, Conch. I. 1808, 26.—Rh.
Chrysoma A. Risso, H. N. Europe, V. 1826, 88.—Cr.
chrysomallus Zesius, J. Huebner, Verz. bekannt. Schmett. 1818, 77 [*n. n.*].
chrysomallus Zesius, J. Huebner, Zuträge z. Exot. Schmett. II. 1823, 20.
chrysomela Curculio, A. G. Olivier, Entom. V. 1807, 415.
chrysomela Helix, L. Pfeiffer, Symb. Helic. III. 1846, 72. [142.—Muscicapa.
chrysomela Monacha (G. & L.), W. Swainson, Flycatchers (Nat. Libr. XXI.) June 1838,
chrysomela Muscicapa, R. P. Lesson, Man. Orn. I. June 1828, 189. [Curculio.
chrysomela Polydrosus (Ol.), C. J. Schoenherr, Gen. et Sp. Curc. II (1) 1834, 146.—
chrysomelae Eulophus, C. G. Nees v. E., Hymenopt. Ichn. aff. II. 1834, 430.
chrysomelae alni Filaria, C. A. Rudolphi, Entoz. II (1) 1809, 77.
chrysomelanus Sparus, B. G. E. de Lacepède, Hist. Nat. Poiss. IV. 1802, 53.
chrysomelas Hapale, Max Wied, Reise Brasil. II. 1821, 137.
chrysomelas Jacchus, Kuhl in A. G. Desmarest, Ency. Méth. (Mamm.) (1) 1820, 95.
chrysomelas Midas, Max Wied in H. Kuhl, Beitr. Zool. I. 1820, 51.
chrysomelas Nemastoma (Herm.), C. L. Koch, Uebers. Arachnidensyst. II. 1839, 38.—
chrysomelas Phalangium, J. F. Hermann, Mém. Aptér. 1804, 108. [Phalangium.
chrysomelas Presbytes (Müll.), J. E. Gray, Zool. "Samarang" (Vert. 1849), 3.—Semno-
pithecus. [138.
chrysomelas Semnopithecus, S. Müller, Tijdschr. nat. geschied. physiol. V (1 & 2) 1838,
chrysomelina Amphicyrta, W. F. Erichson in Germar, Zeitschr. f. d. Entom. IV. 1843,
chrysomelinus Calopus, C. P. Thunberg, N. Acta Soc. Sci. Upsal. IX. 1827, 51. [40.
chrysomelinus Dermaleichus, C. L. Koch, Deutsch. Crust., heft 33, 1844, tab. 4.
chrysomelina Epilachna (Fab.), E. Mulsant, H. N. Coléopt. France (Sécurip.) Sept. 1846, 195.—Coccinella, 1775. [[1833], 179.
chrysomelinus Heterophylus, F. Klug, Abh. ph.-Kl. K. pr. Ak. Wiss. 1832 (1834)
chrysomelinum Lamprosoma, T. Lacordaire, Mém. Soc. R. Sci. Liége, V. May 1848, 623.
chrysomelina Lytta, F. Klug, N. A. Ac. Caes. Leop. Car. XII (2) 1825, 446.
chrysomelina Marginella, J. H. Redfield, Ann. Lyceum N. H. New York, IV (12) Sept. 1848, 492.
chrysomelinus Mycotretus, T. Lacordaire, Mon. Erotyl., Sept. 1842, 191.
chrysomelina Mylabris (Actenoda), W. F. Erichson, Arch. f. Naturg. IX (1) 1843, 258.
chrysomelina Nemognata (Fab.), Dejean, Catal. Coléopt. 1821, 76.—Zonitis, 1775.
chrysomelinus Ochodaeus (Fab.), Dejean, Catal. Coléopt. 1821, 56.—Melolontha, 1792.
chrysomelina Osmia, G. W. F. Panzer, Ins. Germ., heft 110, 1823, tab. 15.
chrysomelina Phaleria (F.), P. A. Latreille, Sonnini's Buffon, Ins. X (1804), 304.—Tenebrio, ? Rossi, 1790. [pithecus.
chrysomelina Presbytis (Müll.), L. Fraser, Cat. Knowsley Coll. 1850, 5.—Semno-
chrysomelinus Scarabaeus (Fab.), K. Duftschmid, Fauna Austriae, I. 1805, 84.—Melolontha, 1792. [160.
chrysomelinum Sphaeridium, F. Klug, Abh. ph.-Kl. K. pr. Ak. Wiss. 1832 (1834) [1833],
chrysomelinus Staphilinus (Fab.), C. A. Walckenaer, Faune Paris. I. 1802, 272.—Oxyporus, 1792.
chrysomelinus Tachyporus (L.), J. L. C. Gravenhorst, Coleopt. micr. 1802, 128.—Staphylinus, 1758.

chrysomelina Uloma (Fab.), Dejean, Catal. Coléopt. 1821, 68.—Tenebrio, ? Rossi, 1790.
chrysomeloides Catops, Latr.; Dejean, Catal. Coléopt. 1821, 45 [*n. n.*]. [1798.
chrysomeloides Catops (Panz.), J. F. Stephens, Nom. Brit. Ins., Aug. 1829, 7.—Helops,
chrysomeloides Choleva (Panz.), P. A. Latreille, Gen. Crust. Ins. II. 1807, 29.—Helops, 1798.
chrysomeloides Cyphon, J. F. Stephens (*ex* Wilkins MS), Nom. Brit. Ins., Aug. 1829, 11 [*n. n.*]; & Ill. Brit. Ent. (Mand. III.) Dec. 1830, 283.
chrysomeloides Eumolpus, Cristofori & Jan, Cat. Mus. (III a, Coleopt.) 1832, 79 [*n. n.*].
chrysomeloides Gynandrophtalma, T. Lacordaire, Mém. Soc. R. Sci. Liége, V. May 1848, 268.
chrysomeloides Lytta (L.), C. J. Schoenherr, Syn. Insect. I (3) 1817, 28.—Meloe, 1763.
chrysomeloides Poria, E. Mulsant, Ann. Soc. Agric. Lyon [2] II. 1850, 888.
Chrysometris J. Gould, Zool. "Beagle" (Birds, 1839), 89 [? *err. pro* Chrysomitris].
Chrysometris Yarrell, Ann. Mag. N. H. XIII (Suppl.) June 1844, 503.—A. [? *err. pro* Chrysomitris].
Chrysomitris F. Boie, Isis (Oken), 1828, 322.—A.
Chrysomma B. H. Hodgson, J. Asiat. Soc. Bengal, XIV. 1845 (*post* Sept.), 602.—A.
Chrysomus W. Swainson, N. H. Classif. Birds, II. June 1837, 274.—A. [170.
chrysomus Symplectes, W. Swainson, Birds W. Africa, I (Nat. Libr. XVII.) May 1837,
Chrysomya A. J. Robineau-D., Mém. présentés Ac. Roy. Sci. Inst. France, II. 1830, 444.—Dipt.
Chrysomyia J. Macquart (Roret's Suite à Buffon), Diptères, I. 1834, 262.—Dipt.
Chrysomyia L. Agassiz, Nomen. Zool. Index Univ. 1846.—*emend. pro* Chrysomya, Rob.
Chrysomys J. E. Gray, List Mamm. Coll. B. M. 1843, 150.—M.
Chrysomyza C. F. Fallen, Scenopinii Sveciae, 1817, 3.—Dipt.
chrysonoe Cethosia, J. B. Godart, Ency. Méth. IX (1) (Ins.) 1819, 249. [—Pontia.
chrysonome Idmais (Klug), Boisduval (Roret's Suite à Buffon), Lépid. I. Ap. 1836, 585.
chrysonome Pontia, F. Klug in Ehrenberg, Sym. Phys., Ins. I (1829), sign. *g.*
chrysonotis Lamprotornis, W. Swainson, Birds W. Africa, I (Nat. Libr. XVII.) May
Chrysonotus W. Swainson, N. H. Classif. Birds, II. June 1837, 309.—A. [1837, 143.
Chrysonotus Ahrens; *teste* Scudder, *sed non comp.*—Col.
chrysonota Amphicoma, A. Brullé in Bory de St V., Exp. Morée (Ins.) 1832, 181.
chrysonotus Attus, F. W. Rossi, Naturw. Abhandl. (Haidinger) I. 1847, 14.
chrysonotus Brachypternus (Less.), C. L. Bonaparte, Consp. gen. Avium, I. 1850, 121.—Picus.
chrysonotus Cacicus (O. & L.), G. R. Gray, Genera of Birds, II. Oct. 1844, 342.—Cassicus. [Cassicus.
chrysonotus Cassiculus (Lafr.), C. L. Bonaparte, Consp. gen. Avium, I. 1850, 428.—
chrysonotus Cassicus, A. d'Orbigny & Lafresnaye, Syn. Av. Amér. mérid. in Magasin de Zool. VIII. 1838, 3.
chrysonotum Lamprosoma, T. Lacordaire, Mém. Soc. R. Sci. Liége, V. May 1848, 579.
chrysonotus Picus, R. P. Lesson, Traité Ornith. (3) July 1830, 220.
chrysonotus Sciurus, E. Blyth, J. Asiat. Soc. Bengal, XV. 1846, 379 [*n. n.*].
chrysonotus Vidua, W. Swainson, Birds W. Africa, I (Nat. Libr. XVII.) May 1837, 178.
chrysonuchalis Thisanotia (Scop.), J. Huebner, Verz. bekannt. Schmett. 1826, 367.—Phalaena chrysonuchella, 1763. [1763.
chrysonuchellus Chilo (Scop.), Zincken, Mag. Entom. (Germar) II. 1817, 69.—Phalaena,
chrysonuchellus Crambus (Scop.), J. F. Stephens, Nom. Brit. Ins., Aug. 1829, 50.—Phalaena, 1763.
chrysonus Loborhynchus, Dahl; J. Sturm, Catal. Ins. Samml. 1826, 164. [304.
chrysonus Otiorhynchus, Boheman in C. J. Schoenherr, Gen. et Sp. Curc. VII (1) 1843,
chrysootos Certhia, J. M. Bechstein in Latham, Vögel, IV (1) 1811, 197.
Chrysopa W. E. Leach, Brewster's Edin. Ency. IX (1) 1815, 138.—Hym.
Chrysopelea Boie in Férussac, Bull. Sci. IX. 1826, 237.—R.
chrysopelea Anartia, J. Huebner, Zuträge z. Exot. Schmett. III. 1825, 34.
Chrysopeplis Dejean, Catal. Coléopt., ed. 2 (5) *extremo* 1835, 409.—Col. [*n. n.*].
chrysopeplus Coccoborus (Vig.), C. L. Bonaparte, Consp. gen. Avium, I. 1850, 504.—Coccothraustes.

chrysopeplus Coccothraustes, N. A. Vigors, Proc. Comm. Sci. Zool. Soc. London (15) Mar. 1832, 4. [thraustes.
chrysopeplus Pitylus (Vig.), G. R. Gray, Genera of Birds, II. July 1844, 362.—Cocco-
chrysopes [Simia], F. Cuvier in E. Geoffroy St H. & F. Cuvier, Hist. Nat. Mamm. III (51) Sept. 1825, Sajou à pieds dorés, p. 2.
chrysophaeus Calonotos, J. Huebner, Verz. bekannt. Schmett. [1820], 123 [*n. n.*].
Chrysophanus J. Huebner, Verz. bekannt. Schmett. 1818, 72.—Lep.
chrysophanus Agrilus, Dejean, Cat. Coléopt., ed. 3, 1837, 93 [*n. n.*]; Gory (*ex* Dej.) in Laporte & G., H. N. Coléopt. IV. 1841, 212.
chrysophekadion Rohita, P. Bleeker, Verh. Batav. Genootsch. XXIII. 1850 (Ichth. fauna Java), 20. [fauna Bali), 10.
chrysophekadion Stomianodon, P. Bleeker, Verh. Batav. Genootsch. XXII. 1849 (Ichth.
Chrysophila J. Huebner, Zütrage z. Exot. Schmett. III. 1826, 20.—Lep.
chrysophilus Tabanus, F. Walker, List Dipt. Coll. B. M. (1) 1848, 155.
Chrysophlegma J. Gould, Birds of Asia, VI (1850), pl. 36.—A.
Chrysophora C. S. Rafinesque, Analyse, 1815, 135.—Verm. [*n. n.*].
Chrysophora Dejean, Catal. Coléopt. 1821, 60 [*n. n.*].—Col.
Chrysophora Le Peletier & Serville, Ency. Méth. X (Ins.) 1825, 806.—Col.
Chrysophorus A. A. Berthold in Latreille, Nat. Fam. Thierr. 1827, 361.—Col. [*non* 1825, *vernac.*].
chrysophora Tachina, C. R. W. Wiedemann, Aussereurop. Zweifl. Insekt. II. 1830, 316.
Chrysophris G. Cuvier, R. Anim., ed. 2, II. 1829, 181.—P.
chrysophrus Crenilabrus, A. Risso, H. N. Europe, III. 1826, 319.
Chrysophrys Quoy & Gaimard, Voy. "Uranie" (Zool.) 1824, 299.—P.
Chrysophrys Cuvier & Valenc., H. N. Poiss. VI. 1830, 81.—P.
Chrysophrys L. Agassiz, Nom. Zool. (Pisces, 1845).—*emend. pro* Chrysophris, Cuv. *q. v.*
chrysophrys Caranx, Cuvier & Valenc., H. N. Poiss. IX. 1833, 77.
chrysophrys Conurus, W. Swainson, Anim. in Menag., Dec. 1837, 320. [Zanthopygia.
chrysophrys Muscicapa (Blyth), G. R. Gray, Genera of Birds, III. App. 1849, 12.—
chrysophrys Zanthopygia, E. Blyth, J. Asiat. Soc. Bengal, XVI. 1847, 124.
chrysophthalmi Docophorus, H. Denny, Mon. Anoplur. 1842, 99.
chrysophthalmi Philopterus (Denny), F. L. P. Gervais in Walckenaer (Roret's Suite à Buffon), Aptères, III. 1844, 339.—Docophorus.
chrysophthalmus Aeschna, T. v. Charpentier, Horae Ent. 1825, 33. [182.
chrysophthalmus Clangula, J. F. Stephens in G. Shaw, Gen. Zool. (Aves) XII (2) 1824,
chrysophthalmus Loligopsis (Tiles.), A. D. d'Orbigny, Moll. viv. et foss. [1845], 373.—Sepia.
chrysophthalmus Luprops, F. W. Hope, Proc. Zool. Soc. London, I (5) July 1833, 63.
chrysophthalma Mutilla, F. Klug in Ehrenberg, Sym. Phys., Ins. I (1829), sign. *e.*
chrysophthalmus Opithiocheirus, W. E. Leach, Trans. Plymouth Inst. 1830, 172.
chrysophthalmus Perilitus, C. G. Nees v. E., Hymenopt. Ichn. aff. I. 1834, 34.
chrysophthalma Sapromyza, J. W. Zetterstedt, Dipt. Scand. VI. 1847, 2343.
chrysophthalmus Scartelaos, W. Swainson, N. H. Fishes etc. II. July 1839, 280.
chrysophtalmos Sepia, Tilesius in Krusenstern, Voy., Atlas, pl. 38 [*i.e.* 88]; *teste* Orbigny, Moll. viv. 1845, 373, *sed non comp.*
chrysophtalma Tettigonia, Bory de St V., Voy. îles afriq. II. 1804, 414.
Chrysopicos A. Malherbe, Mém. Ac. Metz, XXX (*post* May) 1849, 352.—A.
Chrysopila J. Macquart, Rec. Trav. Soc. amat. Sci. Lille, 1825, 1826, 403.—Dipt.
Chrysopilus H. Loew, Posener Zweiflügler, 1840, 9.—Dipt.
chrysopila Pangonia, J. Macquart (Roret's Suite à Buffon), Diptères, I. 1834, 194.
chrysopleuron Mullus, Temminck & Schlegel in Siebold, F. Japon. (Pisc. 1843), 29.
chrysopoda Megilla, K. Illiger, Mag. f. Insektenk. (Illiger) V. 1806, 140 [*n. n.*].
Chrysopoga C. L. Bonaparte, Consp. gen. Avium, I. 1850, 480.—A.
chrysopogon Bucco, C. J. Temminck in T. & Laugier, Pls. color. (48) July 1824. [Bucco.
chrysopogon Megalaima (Temm.), G. R. Gray, Genera of Birds, II. Mar. 1846, 429.—
crisopogon Phibalura, C. J. Temminck, Man. Orn., ed. 2, I. Oct. 1820, p. lxv.
chrysopogon Phibalura, M. H. C. Lichtenstein, Verz. Säug. Vög. Z. M. Berlin, 1835,
chrysopogon Pipra, Wagler, Isis (Oken), 1830, 930. [16 [*n. n.*].

chrysopogon Psittacus (Caica), R. P. Lesson, Rev. Zool. (Soc. Cuv.) V. May 1842, 135.
chrysopolita Chrysotoxum, C. Rondani, Ann. Soc. Ent. France [2] III (2) Oct. 1845, [199.
chrysopoma Barbus, Cuvier & Valenc., H. N. Poiss. XVI. 1842, 165.
chrysopomus Scarus, P. Bleeker, Nat. Geneesk. Arch. Neerland's-Indie, IV (2) 1846, 163.
chrysopras Lamia, C. J. Schoenherr, Syn. Insect. I (3) 1817, 373.
chrysopras Lamia (Sternotomis), J. O. Westwood, Arcana Entom. II (22) Nov. 1844, 155.
chrysoprasi Psilopus, F. Walker, List Dipt. Coll. B. M. (3) 1849, 646.
chrysoprasinus Asopus, Herrich-S., Wanzenart. Ins. IV (5) Sept. 1838, 88.
chrysoprasina Callidea, Herrich-S., Wanzenart. Ins. III (6) Dec. 1836, 103.
Chrysoprasis J. G. Audinet-S., Ann. Soc. Ent. France, III (1) *post* Mar. 1834, 5.—Col.
chrysoprasius Abramis (Pall.), J. J. Heckel in Russegger, Reise, I (2) 1843, 1032.— [Cyprinus.
chrysoprasius Cyprinus, P. S. Pallas, Zoographia, III. 1814, 318.
Chrysoprasus F. Klug, Insect. Doublet. Z. M. Berlin, 1829, 7.—Col.
chrysoprasus Elater, Herbst in Jablonsky, Nat. Ins. (Käfer) X. 1806, 18.
chrysoprasus Mimela, F. W. Hope, Tr. Entom. Soc. Lond. I (2) Oct. 1835, 116.
chrysoproctus Pteropus, C. J. Temminck, Mon. Mamm. II. 1837, 67.
chrysoprocta Tachina, C. R. W. Wiedemann, Aussereurop. Zweifl. Insekt. II. 1830, 309.
Chrysops J. W. Meigen, Mag. f. Insektenk. (Illiger) II. 1803, 267.—Dipt.
chrysops Brius, Herbst; Dejean, Catal. Coléopt. 1821, 92 [*n. n.*].
chrysops Crenilabrus (Bl.), H. Cloquet, Dict. Sci. Nat. XI. 1818, 390.—Lutjanus, 1790.
chrysops Emberiza, P. S. Pallas, Zoographia, II. 1811, 45.
chrysops Latilus, Cuvier & Valenc., H. N. Poiss. IX. 1833, 496.
chrysops Lepibema, C. S. Rafinesque, Western Review, I (6) Jan. 1820, 371; Ichth. Ohiensis [Dec.] 1820, 23.—Perca, 1820.
chrysops Leuciscus, Cuvier & Valenc., H. N. Poiss. XVII. 1844, 308. [315.—Sylvia.
chrysops Meliphaga (Lath.), Vigors & Horsfield, Tr. Linn. Soc. London, XV (1) 1826,
chrysops Osmylus, C. Wesmael, Bull. Ac. Roy. Brux. VIII (1) 1841, 220.
chrysops Perca, C. S. Rafinesque, Western Review, I (6) Jan. 1820, 370; Ichth. Ohiensis [Dec.] 1820, 22.
chrysops Pica, L. P. Vieillot, N. Dict. H. N., ed. 2, XXVI. 1818, 124.
chrysops Ptilotis (Lath.), G. R. Gray, Ann. Mag. N. H. XI. Mar. 1843, 193.—Sylvia.
chrysops Sylvia, J. Latham, Index Orn., Suppl. 1801, p. liv.
chrysops Tenebrio (Herbst), F. V. Melsheimer, Ins. Pennsyl. 1806, 54.—Upis, 1797.
chrysops Tyloderes (Herbst), C. J. Schoenherr, Curc. disp. meth. 1826, 207.—Curculio, 1797.
chrysops Tylotus (Herbst), C. J. Schoenherr, Isis (Oken), 1823, 1145.—Curculio, 1797.
chrysopserus Liophloeus, Boheman in C. J. Schoenherr, Gen. et Sp. Curc. VI (2) 1842, [237.
Chrysopsis A. M. C. Duméril, Zool. Anal. 1806, 278.—Dipt.
chrisopsis Colombella, P. L. Duclos, H. N. Coq. (Colombelle) 1840, pl. 13 [*n. et f.*].
chrysopsis Hiodon, J. Richardson, F. Bor.-Amer. (3) 1836, 232.
Chrysoptera C. F. Zincken, Allg. Lit. Zeit. III. 1817, 75.—Lep. [*teste* Waterh.].
Chrysoptera A. A. Berthold in Latreille, Nat. Fam. Thierr. 1827, 483.—Lep. [*non* 1825, *vernac.*]. [Swains.
Chrysoptera L. Agassiz, Nomen. Zool. Index Univ. 1846.—*emend. pro* Chrysiptera,
chrysopteron Haemulon (L.), Cuvier & Valenc., H. N. Poiss. V. 1830, 240.—Perca, 1766.
chrysopteron Hemulon (L.), J. E. De Kay, N. H. New York (Fish) 1842, 85.—Perca, [1766.
Chrysopterus W. Swainson, Classif. Birds, I. 1836, 69.—A. [*teste* C. W. R.].
chrysoptera Abrobapta, Dejean, Catal. Coléopt., ed. 2 (1) Jan. 1833, 80.
chrysopterus Agelaius, L. P. Vieillot, N. Dict. H. N., ed. 2, XXXIV. 1819, 539.
chrysoptera Aglaia, W. Swainson, Anim. in Menag., Dec. 1837, 356. [1813), 54.
chrysoptera Altica, P. A. Latreille in Humboldt, Voy. Intér. Amér. (Obs. Zool. II.
chrysoptera Ampelis, A. v. Nordmann in Erman, Reise Erde, Atlas, 1835, 15.
chrysopterus Amphiprion, Cuvier & Valenc., H. N. Poiss. V. 1830, 401.
chrysopterus Asopus, Herrich-S., Wanzenart. Ins. VII (6) Nov. 1844, 115.
chrysopterus Balistes, J. G. Schneider, Bloch, Syst. Ichth. 1801, 466.
chrysoptera Bucco, W. Swainson, Anim. in Menag., Dec. 1837, 322.
chrysoptera Buprestis (Dej.), J. A. Boisduval in d'Urville, Voy. "Astrolabe," Ent. (2) 1835, 95.—Abrobapta.

chrysopterus Cheilodipterus, B. G. E. de Lacepède, Hist. Nat. Poiss. III. 1802, 539.
chrysoptera Chloris, C. L. Landbeck, C.B. k. Württ. Landw. Ver., n. f. VII. 1835, 46.
chrysoptera Cinnyris (Lath.), R. P. Lesson, Dict. Sci. Nat. L. 1827, 14.—Certhia, 1790.
chrysoptera Clupea, B. G. E. de Lacepède, Hist. Nat. Poiss. V. 1803, 425.
chrysoptera Coccinella, J. Sturm, Catal. Ins. Samml. 1826, 122 [*n. n.*].
chrysopterus Crateropus (Gould), E. Blyth, J. Asiat. Soc. Bengal, XI. 1842, 178.—Ianthocincla.
chrysoptera Engraulis (Lac.), H. Cloquet, Dict. Sci. Nat. XIV. 1819, 508.—Clupea.
chrysoptera Fringilla, L. P. Vieillot, N. Dict. H. N., ed. 2, XII. 1817, 214.
chrysoptera Galleruca, J. Sturm, Catal. Ins. Samml. 1826, 142 [*n. n.*].
chrysopterus Garrulax (Gould), E. Blyth, J. Asiat. Soc. Bengal, XII. 1843, 929.—Ianthocincla.
chrysopterum Haemulon (L.), G. Cuvier, Règne Anim., ed. 2, II. 1829, 176.—Perca, 1766.
chrysoptera Helinaia (L.), J. J. Audubon, Synopsis, 1839, 67.—Motacilla, 1766.
chrysoptera Helminthophaga (Lath.), J. Cabanis, Mus. Heineanum (1) 1850 [1851], 20.—Sylvia, 1790.
chrysoptera Helmitheros (L.), C. L. Bonaparte, Consp. gen. Avium, I. 1850, 315.—Motacilla, 1766.
chrysoptera Ianthocincla, J. Gould, Proc. Zool. Soc. London, III (27) June 1835, 48.
chrysopterus Icterus (Vieill.), Dumont & Lesson, Dict. Sci. Nat. LV. 1828, 513.—Agelaius.
chrysoptera Languria, J. Sturm, Catal. Ins. Samml. 1826, 160 [*n. n.*].
chrysopterus Leuciscus, J. E. De Kay, N. H. New York (Fish) 1842, 211.
chrysopterus Lutjanus (L.), B. G. E. de Lacepède, Hist. Nat. Poiss. IV. 1802, 186.—Perca, 1766.
chrysopterus Masius (Lafr.), C. L. Bonaparte, Consp. gen. Avium, I. 1850, 175.—Pipra.
chrysoptera Meliphaga (Lath.), J. F. Stephens in G. Shaw, Gen. Zool. (Aves) XIV (1) 1826, 259.—Merops.
chrysopterus Merops, J. Latham, Index Orn., Suppl. 1801, p. xxxiii.
chrysoptera Miro (Q. & G.), C. L. Bonaparte, Consp. gen. Avium, I. 1850, 300.—Muscicapa.
chrysoptera Mniotilta, G. R. Gray, Genera of Birds, I. Dec. 1848, 196.—Motacilla.
chrysoptera Musca, F. v. P. Schrank, F. Boica, III (1) 1803, 126.
chrysoptera Muscicapa, Quoy & Gaimard in d'Urville, Voy. "Astrolabe," Zool. I. 1830, 177.
chrysoptera Nectarinia (Lath.), Drapiez, Dict. class. H. N. XV. 1829, 509.—Certhia, 1790.
chrysoptera Neops (Lath.), L. P. Vieillot, N. Dict. H. N., ed. 2, XXXI. 1819, 337.—Sitta.
chrysopterus Philedon (Lath.), Desmarest, Dict. Sci. Nat. XXXIX. 1826, 490.—Merops.
chrysopterus Philemon, L. P. Vieillot, N. Dict. H. N., ed. 2, XXVII. 1818, 422.
chrysopterus Philemon (Lath.), L. P. Vieillot, N. Dict. H. N., ed. 2, XXVII. 1818, 425.—Merops.
chrysoptera Pipra, De Lafresnaye, Rev. Zool. (Soc. Cuv.) VI. Ap. 1843, 97.
chrysopterus Pleuronectes, J. G. Schneider, Bloch, Syst. Ichth. 1801, 151.
chrysopterus Proparus, *emend. pro* chrysotis, B. H. Hodgson; E. Blyth, J. Asiat. Soc. Bengal, XVI. 1847, 448.
chrysopterus Psarocolius (Vieill.), J. Wagler, Syst. Avium, I. 1827, sign. 22_{12}.—Agelaius.
chrysoptera Psittacula (Gm.), R. P. Lesson, Traité Ornith. (3) July 1830, 203.—Psittacus, L. 1766.
chrysopterus Pterocyclus (Gould), G. R. Gray, Genera of Birds, I. Sept. 1846, 226.—Ianthocincla.
chrysopterus Scarus, J. G. Schneider, Bloch, Syst. Ichth. 1801, 286.
chrysoptera Sitta, J. Latham, Index Orn., Suppl. 1801, p. xxxii.
chrysoptera Sittella (Lath.), W. Swainson, N. H. Classif. Birds, II. June 1837, 317.—Sitta.
chrysopterus Sparus (L.), G. Shaw, Gen. Zool. (Pisc.) IV (2) 1803, 465.—Perca, 1766.
chrysopterus Staphylinus, F. Gebler, N. Mém. Soc. Imp. Nat. Moscou, II. 1832, 41.
chrysopterus Staphylinus, E. Blanchard in d'Orbigny, Amér. Mérid. (Ins.) 1842, 80.
chrysopterus Systomus, J. M'Clelland, Asiat. Researches, XIX (2) 1839, 285.
chrysoptera Vermivora (L.), J. E. De Kay, N. H. New York (Birds) 1844, 84.—Motacilla, 1766.
chrysopterus Xanthornus, N. A. Vigors, Zool. Journ. II (6) July 1825, 190.

chrysopterus Xanthornus (Vieill.), G. R. Gray in J. Gould, Zool. "Beagle" (Birds, 1841), 106.—Agelaius.
chrysoptera Xylocopa, K. Illiger, Mag. f. Insektenk. (Illiger) V. 1806, 150 [*n. n.*].
chrysoptera Xylocopa, P. A. Latreille in Humboldt, Voy. Intér. Amér. (Obs. Zool. II. 1813), 93. [492.—A.
Chrysopteryx W. Swainson in J. Richardson, F. Bor.-Amer. (2) 1831 [*i. e.* Feb. 1832],
Chrysoptilopicus A. Malherbe, Rev. Zool. (Soc. Cuv.) VIII. Nov. 1845, 403.—A.
Chrysoptilus W. Swainson in J. Richardson, F. Bor.-Amer. (2) 1831 [*i.e.* Feb. 1832], 300.—A.
chrysopus Arachnothera, B. H. Hodgson, Zool. Miscell. (Gray) (6) June 1844, 82.—[*n. n.*].
chrysopus Mniotilta (Vieill.), G. R. Gray, Genera of Birds, I. Dec. 1848, 197.—Sylvia.
chrysopus Sylvia, L. P. Vieillot, N. Dict. H. N., ed. 2, XI. 1817, 208.
chrysopus Tryphon (Gm.), J. L. C. Gravenhorst, Ichneum. Europ. II. 1829, 302.—Ichneumon, 1790.
chrysopygella Chalybe, F. A. Kolenati, Melet. Entom. (5) June 1846, 111.
chrysopygis Haltica, [L. v. Beck], Beitr. baier. Insektenf. 1817, 17.
chrysopygius Coraebus, E. F. Germar, Linnaea Entom. III. Ap. 1848, 178.
chrysopygium Lamprosoma, E. F. Germar, Ins. Spec. novae, I. 1824, 575.
chrysopyga Amphicoma, C. Steven, F. Faldermann, N. Mém. Soc. Imp. Nat. Moscou, IV. 1835, 284. [206.
chrysopyga Crithagra, W. Swainson, Birds W. Africa, I (Nat. Libr. XVII.) May 1837,
chrysopygus Eristalis, C. R. W. Wiedemann, Zoologisches Magazin, I (3) 1819, 15.
chrysopyga Hapale (Mik.), J. A. Wagner in Schreber, Säugth., Suppl. I. 1839, 249.—Jacchus.
chrysopygus Hemiteles, J. L. C. Gravenhorst, Ichneum. Europ. II. 1829, 839.
chrysopygus Jacchus, Natterer in J. C. Mikan, Delect. Brasil. (3) 1823 [*teste* C. W. R.].
chrysopyga Lyrops, M. Spinola, Ann. Soc. Ent. France, X (2) July 1841, 112.
chrysopygus Megaspis (Wied.), J. Macquart, Mém. Soc. R. Sci. Lille, 1841 (1) 1842, 87.—Eristalis. [1833, 510.—Eristalis.
chrysopyga Phytomia (Wied.), Guérin-M. in C. Bélanger, Voy. Indes Orient. (7) Aug.
Chrysopyla J. Macquart, Mém. Soc. R. Sci. Lille, 1840 [1841], 310.—[=Chrysopila].
Chrysoris *emend. pro* Chrysochloris, Cuv., C. S. Rafinesque, Analyse, 1815, 59.—M.
chrysorrhoa Acanthiza (Q. & G.), G. R. Gray, Genera of Birds, I. Feb. 1848, 189.—Saxicola.
chrysorrhoa Aleochara, W. F. Erichson, Gen. Spec. Staph. (1) 1839, 160. [198.
chrysorrhoa Saxicola, Quoy & Gaimard in d'Urville, Voy. "Astrolabe," Zool. I. 1830,
chrysorrhoea Acanthiza (Q. & G.), J. Gould, Syn. Birds of Australia & adj. islands (4) Ap. 1838.—Saxicola c—rhoa. [Bombyx, 1775.
chrysorrhoea Arctia (Fab.), W. E. Leach, Brewster's Edin. Ency. IX (1) 1815, 133.—
chrysorrhoea Arctornis (L.), E. F. Germar, Syst. Gloss. Prod. 1811, 18.—Phalaena, 1758.
chrysorrhea Bombyx, J. Huebner, Europ. Schmett., Tab. Bombyx, 18 (Fernaldo judice 1802) [*n. et f.*]. [1808–10) [*n. et f.*].
chrysorrhoea Bombyx, J. Huebner, Europ. Schmett., Tab. Bombyx, 58 (Fernaldo judice
chrysorrhoeus Brachypus, J. F. Stephens in G. Shaw, Gen. Zool. (Aves) XIII (2) 1826, 189. [1835, 263.—Musca.
chrysorrhaea Calliphora (Meig.), J. Macquart (Roret's Suite à Buffon), Diptères, II.
chryorhoeus (*sic*) Cercopeus (Say), C. J. Schoenherr, Gen. et Sp. Curc. VII (1) 1843, 155.—Peritelus. [128.
chrysorrhoea Conops, Megerle in J. W. Meigen, Syst. Beschr. Zweifl. Insekt. IV. 1824,
chrysorrhoeus Curculio, F. V. Melsheimer, Ins. Pennsyl. 1806, 30 [*n. n.*].
chrysorrheum Diceum, C. J. Temminck in T. & Laugier, Pls. color. (80) Sept. 1829.
chrysorrhoea Euproctis (L.), J. Huebner, Verz. bekannt. Schmett. [1820], 160.—Phalaena, 1758. [1828.
chrysorhoea Hypothymis, Lichtenstein in Temminck & Laugier, Pls. color. (76) Mar.
chrysorrhoea Laria (L.), F. v. P. Schrank, F. Boica, II (2) 1802, 150.—Bombyx, 1758.
chrysorrhoea Liparis (L.), F. Ochsenheimer, Schmett. Europa, III. 1810, 202.—Bombyx, 1758. [Bombyx, 1775.
chrysorrhoea Lithosia (F.), P. A. Latreille, Sonnini's Buffon, Ins. XIV (1805), 191.—

chrysorrhoea Musca, J. W. Meigen, Syst. Beschr. Zweifl. Insekt. V. 1826, 60.
chrysorrhoeus Pachycoris (Fab.), E. F. Germar, Zeitschr. f. d. Entom. I (1) 1839, 95.—
chrysorrhaeus Peritelus, T. Say, Descr. N. Amer. Curcul., July 1831, 13. [Tetyra.
chrysorhoeus Peritelus, Boheman in C. J. Schoenherr, Gen. et Sp. Curc. II (2) 1834, 517.
chrysorrhoea Porthesia (L.), J. F. Stephens, Ill. Brit. Ent. (Haust. II.) Dec. 1828, 65. —Phalaena, 1758. [Tenthredo.
chrysorrhaea Selandria (Klug), E. Newman, Entom. Mag. IV (3) Jan. 1837, 262.—
chrysorrhaea Tenthredo (Allantus), F. Klug, Ges. Nat. Fr. Berlin, Mag. VIII (1) 1816,
chrysorrhoea Tetyra, J. C. Fabricius, Syst. Rhyng. 1803, 138. [60.
chrysorrhoeella Phycis, Zincken, Mag. Entom. (Germar) III. 1818, 170. [367.
chrysorrhoides Haematornis, De Lafresnaye, Rev. Zool. (Soc. Cuv.) VIII. Oct. 1845,
chrysorrhos [Ailurops] (Temm.), J. Wagler, Nat. Syst. Amph. 1830, 26.—Phalangista.
chrysorrhos Cuscus (Temm.), R. P. Lesson, Man. Mamm., May 1827, 220.—Phalangista.
chrysorrhos Phalangista, C. J. Temminck, Mon. Mamm. I. 1824, 12. [*n. n.*].
chrysorrhous Pycnonotus, H. Boie, N. Staatsburg. Mag. (Schleswik) I (1) 1832, 214
crysos Caranx (Mitch.), J. E. De Kay, N. H. New York (Fish) 1842, 121.—Scomber.
chrysos Pteromalus, F. Walker, Entom. Mag. III (5) Ap. 1836, 491.
crysos Scomber, S. L. Mitchill, Tr. Lit. Phil. Soc. N. York, I. 1815, 424.
chrysosceles Andrena (Kirby), K. Illiger, Mag. f. Insektenk. (Illiger) V. 1806, 69.—Melitta.
chrysosceles Melitta, W. Kirby, Mon. Apum Angl. II. 1802, 143. [1845, 32.
chrysoschistos Chelidorynx, B. H. Hodgson, Proc. Zool. Soc. London, XIII (146) Aug.
Chrysosoma F. E. Guérin, 1826.—Dipt. [*teste* Scudder, *sed non comp.*].
Chrysosoma J. Macquart, Mém. Soc. R. Sci. Lille, 1833, 1834, 255.—Dipt.
chrysosoma Lamprosoma, T. Lacordaire, Mém. Soc. R. Sci. Liége, V. May 1848, 626.
chrysosomus Systomus, J. M'Clelland, Asiat. Researches, XIX (2) 1839, 284.
chrysosplenium Actinia, Cocks in G. Johnston, Hist. Brit. Zooph., ed. 2, 1847, 214.
chrysosternus Picus, W. Swainson, Mem. Werner. N. H. Soc. III. 1821, 289.
chrysostictus Agrilus (Klug), Laporte & Gory, H. N. Coléopt. II. 1839, 11.—Buprestis.
chrysosticta Buprestis, F. Klug, N. A. Ac. Caes. Leop. Car. XII (2) 1825, 425.
chrysostictus Campoplex (Gm.), J. L. C. Gravenhorst, Ichneum. Europ. III. 1829, 522. —Ichneumon, 1790.
chrysostictus Epilampus, F. W. Hope, Ann. Mag. Nat. Hist. XI (67) Jan. 1843, 65.
chrysostictus Hypochthon, Freyer, Ber. Mitth. Fr. Nat. Wien, V. 1849, 56. [*n. n.*].
chrysostictos Icterus, M. H. C. Lichtenstein, Verz. Säug. Vög. Z. M. Berlin, 1835, 13
chrysostictus Otiorhynchus, Gyllenhal in C. J. Schoenherr, Gen. et Sp. Curc. II (2) 1834, 585.
Chrysostigma W. Kirby in J. Richardson, F. Bor.-Amer. (4) Oct. 1837, 19.—Col.
chrysostigmus Aplocheilus, J. M'Clelland, Asiat. Researches, XIX (2) 1839, 301.
chrysostigma Chrysobotris (Fab.), F. Eschscholtz, Zool. Atlas, I. 1829, 9.—Buprestis, L. 1758. [fauna Madura), 14.
chrysostigma Leptonurus, P. Bleeker, Verh. Batav. Genootsch. XXII. 1849 (Ichth.
chrysostigma Libellula, H. Burmeister, Handb. Ent. II (2) ii, 1839, 857.
chrysostigma [Odontomus] (L.), W. Kirby in J. Richardson, F. Bor.-Amer. (4) Oct. 1837, 156.—Buprestis, 1758.
chrysostigma Pangonia, C. R. W. Wiedemann, Aussereurop. Zweifl. Insekt. I. 1828,
Chrysostoma W. Swainson, Treat. Malacol., May 1840, 222 & 353.—G. [100.
Chrysostomus ? *err. pro* Chrysodomus, Sw.; W. Swainson, Treat. Malacol., May 1840, 91.
chrysostoma Cancellaria, G. B. Sowerby, I., Proc. Comm. Sci. Zool. Soc. London (17)
chrysostomos Carabus, T. Marsham, Coleopt. Brit., Sept. 1802, 469. [June 1832, 54.
chrysostomus Chaetodon, Lay & Bennett, Zool. "Blossom," 1839, 62.
chrysostomus Crabro, Le Peletier de St F. & Brullé, Ann. Soc. Ent. France, III (4) *post*
chrysostoma Diomedea, J. R. Forster, Anim. mar. Aust. 1844, 24. [Mar. 1835, 704.
chrysostomus Eristalis, C. R. W. Wiedemann, Aussereurop. Zweifl. Insekt. II. 1830, 174.
chrysostoma Euphema (Kuhl), J. G. Wagler, Abh. K. bayer. Ak. Wiss. I. 1829–30 (Dec. 1832), 544.—Psittacus.
chrysostomus Heniochus, Cuvier & Valenc., H. N. Poiss. VII. 1831, 99.
chrysostoma Hydrellia, J. W. Meigen, Beschr. Zweifl. Insekt. VII. 1838, 373.—Notiphila, 1830.

chrysostomus Ichneumon, J. L. C. Gravenhorst, Mem. R. Acc. Sci. Torino, XXIV.
chrysostoma Labrus, C. S. Rafinesque-S., Car. n. gen. 1810, 37. [1820, 370.
chrysostomus Lethrinus, J. Richardson, Zool. "Ereb. Terr." (Fish, 1848), 118.
chrysostoma Lucina, R. A. Philippi, Zeitschr. f. Malakozool., Dec. 1845, 181.
chrysostoma Marmarostoma (L.), W. Swainson, Zool. Illust. (2) I (3) — 1829, pl. 14.—Turbo, 1758. [neumon, 1820.
chrysostomus Mesoleptus, J. L. C. Gravenhorst, Ichneum. Europ. II. 1829, 103.—Ich-
chrysostoma Mitra, W. J. Broderip, Proc. Zool. Soc. London, III (36) Ap. 1836, 194.
chrysostoma Nerita, S. Petit, Rev. Zool. (Soc. Cuv.) IV. Ap. 1841, 104.
chrysostoma Notiphila, J. W. Meigen, Syst. Beschr. Zweifl. Insekt. VI. 1830, 67.
chrysostomus Phytodietus, J. L. C. Gravenhorst, Ichneum. Europ. II. 1829, 940.
chrysostomus Psittacus, H. Kuhl, N. A. Ac. Caes. Leop. Car. X (1) 1820, 50.
chrysostoma Purpura, G. P. Deshayes, Magasin de Zool. (2) VI. 1844, pl. 86.
chrysostoma Sarcophaga, C. R. W. Wiedemann, Aussereurop. Zweifl. Insekt. II. 1830, [356.
chrysostoma Sphenoptera, Laporte & Gory, H. N. Coléopt. II. 1839, 35.
chrysostomus Turbo, F. W. Hoeninghaus, Jahrb. f. Min. 1831, 140 [*n. n.*]. [31.
chrysostoma Voluta, W. Swainson, Q. Journ. Sci. (R. Inst. Gt Brit.) XVII (33) Ap. 1824,
Chrysostoxum *err. pro* Chrysotoxum, Meig.; Eversmann, Bull. Soc. Imp. Nat. Moscou, VII. 1834, 425.
Chrysostromus B. G. E. de Lacepède, Hist. Nat. Poiss. IV. 1802, 697.—P.
Chrysoteuchia J. Huebner, Verz. bekannt. Schmett. 1826, 366.—Lep. [Esp. 1781.
chrysotheme Colias (Sch.), J. B. Godart, Ency. Méth. IX (1) (Ins.) 1819, 103.—Papilio,
chrysotheme Colotis (Esp.), J. Huebner, Verz. bekannt. Schmett. [1820], 97.—Papilio, 1781. [1799) [*n. et f.*].
chrysotheme Papilio, J. Huebner, Europ. Schmett., Tab. Papilio, 85 (Fernaldo judice
chrysotheme Pontia (Huebn.), F. Ochsenheimer, Schmett. Europa, IV. 1816, 32.—Papilio.
Chrysothemis G. C. Berendt, Die im Bernstein befindl. org. Reste, I (1) 1845, 57.—Dipt. [*n. n.*].
Chrysothemis H. Loew, U. d. Bernstein (Progr. Meseritz) Sept. 1850, 38.—Dipt.
chrysothome Colias (Esp.), L. Jermyn, Butt. Coll. Vade Mecum, ed. 2, 1827, 91.—Papilio c—theme, 1781.
chrysothorax Chlaenius, C. Steven, Bull. Soc. Imp. Nat. Moscou, V. 1832, 79.
Chrysothrix J. J. Kaup, Das Thierr. I. 1835, 50.—M.
chrysothrix Felis, C. J. Temminck, Mon. Mamm. I. 1827, 251. [[*n. n.*].
chrysotrix Sciuropterus, B. H. Hodgson, Journ. Asiat. Soc. Bengal, X (119) [1842], 915
Chrysotis W. Swainson, N. H. Classif. Birds, II. June 1837, 300.—A.
chrysotis Calliste, B. L. Du Bus de G., Esq. Ornith. (2) 1846.
chrysotis Certhia, J. Latham, Index Orn., Suppl. 1801, p. xxxviii.
chrysotis Juida (Sw.), G. R. Gray, Genera of Birds, II. Ap. 1846, 327.—Lamprotornis.
chrysotis Lamprocolius (Sw.), C. L. Bonaparte, Consp. gen. Avium, I. 1850, 415.—Lam-
chrysotis Lamprotornis, W. Swainson, Birds W. Africa, I. 1837, 143. [protornis.
chrysotis Leiothrix (Hodgs.), G. R. Gray, Genera of Birds, III. App. 1849, 12.—Proparus.
chrysotis Leiothrix (Proparus), B. H. Hodgson, Ann. Mag. N. H. XV. May 1845, 326.
chrysotis Meliphaga, J. W. Lewin, Birds of N. Holland, 1808, 9.
chrysotis Philedon, R. P. Lesson, Voy. "Coquille," Zool. I (2) 1830, 645. [Certhia.
chrysotis Philemon (Lath.), L. P. Vieillot, N. Dict. H. N., ed. 2, XXVII. 1818, 426.—
chrysotis Proparus, B. H. Hodgson, J. Asiat. Soc. Bengal, XIII. 1844 (1845), 938.
chrysotis Ptilotis (Lath.), G. R. Gray, List Gen. Birds, ed. 2, 1841, 20.—Certhia.
chrysotis Siva (Hodgs.), G. R. Gray, Cat. Hodgson Coll. B. M. 1846, 94.—Proparus.
chrysotis Tropidorhynchus (Less.), G. R. Gray, Genera of Birds, I. Oct. 1846, 125.—Philedon.
Chrysotos L. Oken, Lehrb. Naturg. VI. 1816, 118.—P.
Chrysotos *id. ac* Chrysotosus, Lacepède; G. Bakker, Osteogr. piscium, 1822, 163.
Chrysotosus B. G. E. de Lacepède, Hist. Nat. Poiss. IV. 1802, 586.—P.
chrysotoxoides Sericomyia, J. Macquart, Mém. Soc. R. Sci. Lille, 1841 (1) 1842, 79.
Chrysotoxum J. W. Meigen, Mag. f. Insektenk. (Illiger), II. 1803, 275.—Dipt.
Chrysotoxus L. Agassiz, Nomen. Zool. Index Univ. 1846.—*emend. pro* Chrysotosus, Lacep.

chrysotrema Bulimulus, H. Beck, Index Moll. Mus. Ch. Fred. (1) 1837, 63 [*n. n.*].
Chrysotus J. W. Meigen, Syst. Beschr. Zweifl. Insekt. IV. 1824, 40.—Dipt.
chrysota Limnephila, P. Rambur (Roret's Suite à Buffon), Névroptères, 1842, 480.
Chrysoura Waterhouse, Ind. Zool. *emend. pro* Chrysura, Dahlb. 1845.
chrysourus *v.* **chrysurus.**
chrysoventre Callichroma, J. Sturm, Catal. Ins. Samml. 1826, 107 [*n. n.*].
chrysozonella Lampros, V. Kollar, Beitr. Landesk. Oesterr. Enns (Ver. Vaterl. Gesch. Wien) II. 1832, 95.
chrysozona Caesio, Kuhl & v. Hasselt in Cuvier & Valenc., H. N. Poiss. VI. 1830, 440.
chrysozonus Chaetodon, Kuhl & v. Hasselt in Cuvier & Valenc., H. N. Poiss. VII. 1831, [82.
chrysozonus Scomber, E. Rueppell, Neue Wirbelth. Abyssin. (6) 1836, 37.
chrysozygus Dolichopus, C. R. W. Wiedemann, Zoologisches Magazin, I (1) 1817, 71.
chrystallina *v.* **crystallina.**
Chrysura A. G. Dahlbom, Disp. meth. sp. Hymenopt. 1845, 6.—Hym.
Chrysures R. P. Lesson, Colibris, 1829; Trochil. 1832, pl. xl [*vernac.*].
Chrysuronia C. L. Bonaparte, Consp. gen. Avium, I. 1850, 75.—A.
Chrysurus C. L. Bonaparte, C. R. Ac. Sci. Paris, XXX. 1850, 382.—A.
chrysura Andrena (Kirby), K. Illiger, Mag. f. Insektenk. (Illiger) V. 1806, 73.—Melitta.
chrysurus Boops (Bl.), G. Cuvier, R. Anim. II. 1817, 271.—Sparus, 1791.
chrysurus Campethera (Sw.), G. R. Gray, Genera of Birds, II. July 1846, 439.—Den-
chrysurus Canis, J. E. Gray, Mag. Nat. Hist., n. s., I. Nov. 1837, 577. [dromus.
chrysurus Caranx (L.), B. G. E. de Lacepède, Hist. Nat. Poiss. III. 1802, 57.—Scomber,
chrysura Centris, K. Illiger, Mag. f. Insektenk. (Illiger) V. 1806, 144 [*n. n.*]. [1766.
chrysurus Cercopithecus, E. Blyth, J. Asiat. Soc. Bengal, XIII. 1844 (*post* Oct.), 477.
chrysurus Chaetodon, J. G. Schneider, Bloch, Syst. Ichth. 1801, 228.
chrysura Chrysochroa, Gory in Laporte & G., H. N. Coléopt. IV. 1840, 55.
chrysura Chrysuronia (Less.), C. L. Bonaparte, Consp. gen. Avium, I. 1850, 75.—
chrysura Colaspis, E. F. Germar, Linnaea Entom. III. Ap. 1848, 239. [Ornismya.
chrysurus Coryphaena, B. G. E. de Lacepède, Hist. Nat. Poiss. III. 1802, 174.
chrysurus Cynalopex (Gray), C. H. Smith, Dogs, I (Nat. Libr. XXV.) Dec. 1839, 227. —Canis. [Dendromus.
chrysurus Dendrobates (Sw.), C. L. Bonaparte, Consp. gen. Avium, I. 1850, 123.—
chrysurus Dendromus, W. Swainson, Birds W. Africa, II (Nat. Libr. XIX.) Sept. 1837,
chrysourus Dipterodon, B. G. E. de Lacepède, Hist. Nat. Poiss. IV. 1802, 166. [158.
chrysurus Echimys (Bodd.), J. E. Gray in Griffith's Cuvier, Anim. Kingd., Mamm., Syn. 1827, 218.—Myoxus, Zimm. 1780.
chrysura Eucera, Erichson in Ménétriés, Mém. Ac. Imp. Sci. St Pétersb. [6] VIII (2 = Sci. Nat. VI.) (4) Nov. 1849, 304.
chrysurus Glyphisodon, Cuvier & Valenc., H. N. Poiss. V. 1830, 476.
chrysurus Grammistes (Bloch), J. G. Schneider, Bloch, Syst. Ichth. 1801, 187.—Sparus,
chrysurus Holacanthus, Cuvier & Valenc., H. N. Poiss. VII. 1831, 188. [1791.
chrysura Kirbya (Kirby), Lepeletier de S. F. (Roret's Suite à Buffon), Hyménopt. II. 1841, 146.—Melitta. [1834, 220.
chrysurus Lithurgus, Foudras in Boyer de F., Ann. Soc. Ent. France, III (1) *post* Mar.
chrysuros Loncheres (Link), C. Illiger, Prod. 1811, 90.—Hystrix, 1795.
chrysura Melitta, W. Kirby, Mon. Apum Angl. II. 1802, 173.
chrysurus Mesoprion (Bl.), Cuvier & Valenc., H. N. Poiss. II. 1828, 459.—Sparus, 1791.
chrysurus Mycetes, I. Geoffroy, Mém. Mus. H. N. (Paris) XVII [2] *ineunte* 1829, 166.
chrysurus Mycetes, R. P. Lesson, Spec. des Mamm., Nov. 1840, 118.
chrysuros Mylabris, J. B. Fischer, Tent. Consp. Canth. 1827, 12.
chrysura Ornismya, R. P. Lesson, H. N. Colibris, Jan. 1832, 107.
chrysura Oxygonia, L. Fairmaire, Ann. Soc. Ent. France [2] IV (3) Dec. 1846, 302.
chrysurus Philonthus, A. Nordmann, Mém. présentés Ac. Imp. Sci. St Pétersb. IV (1 & 2) Oct. 1837, 108.
chrysurus Polytmus (Sh.), G. R. Gray, Gen. of Birds, I. Dec. 1848, 108.—Trochilus.
chrysura Polytmus (Less.), G. R. Gray, Genera of Birds, I. Dec. 1848, 109.—Ornismya.
chrysurus Pomacentrus (Bl.), Cuvier & Valenc., H. N. Poiss. V. 1830, 423.—Chaetodon.
chryseurus Psittacus, W. Swainson, Zool. Illust. (1) III (29) Feb. 1823, pl. 141.

chrysurus Quedius, Kiesenwetter in H. C. Kuester, Käfer Europas, XII. 1847, 55.
chrysuros Sciurus, Pucheran, Rev. Zool. (Soc. Cuv.) VIII. Sept. 1845, 337.
chrysurus Staphylinus, W. Kirby in J. Richardson, F. Bor.-Amer. (4) Oct. 1837, 94.
chrysurus Staphylinus (Nordm.), W. F. Erichson, Gen. Spec. Staph. (1) 1839, 367.—Philonthus.
chrysurus Stentor, J. Geoffroy, Mém. Mus. H. N. (Paris) XVII. [2] *ineunte* 1829, 166.
chrysura Tenthredo (Allantus), F. Klug, Ges. Nat. Fr. Berlin, Mag. VIII (2) 1817, 118.
chrysurus Trochilus, G. Shaw, Gen. Zool. (Aves) VIII (1) 1812, 335.
chrysus Cupido (Cr.), J. Huebner, Verz. bekannt. Schmett. 1818, 78.—Papilio, 1782.
chrysus Polyommatus (Cr.), J. B. Godart, Ency. Méth. IX (2) (Ins.) 1824, 643.—Papilio, 1782.
Chryus Megerle; *teste* Scudder, *sed non comp.*—Col. [? in Cat. Vienn. 1801, *mihi non* [*visum*].
Chthamalus C. Ranzani, Opusc. Sci. (Bologna) I. 1817, 276.—Cr.
Chthonergus A. v. Nordmann in Démidoff, Voy. Russie, III. 1840, 37.—M.
Chthonicola J. Gould, Proc. Zool. Soc. London, XV (170) Ap. 27, 1847, 31 & 35 (May [1847).—A.
Chthonius C. L. Koch, Die Arachniden, X (4) 1843, 76.—Ar.
chthonia Entedon, F. Walker, Mon. Chalcid. I. 1839, 122.
Chthonobius H. Burmeister, Handb. Ent. V. 1847, 566.—Col.
Chthonurgus L. Agassiz, Nomen. Zool. Index Univ. 1846.—*emend. pro* Chtonoërgus, [Keys.
Chtonoërgus Keyserling & B., Wirbelth. Europas, 1840, pp. vii, 12.—M.
chuana Alauda, A. Smith, Rpt. Exp. C. Afr. 1836, 46.
chub Cyprinus, J. P. Bonnaterre, Ency. Méth. (Ich.) 1788, 195.
chukar Caccabis, G. R. Gray, List Birds Coll. B. M. III. 1844, 36.—Perdix.
chukor Chacura, B. H. Hodgson, Zool. Miscell. (Gray) (6) June 1844, 85 [*n. n.*].
chukar Perdix, J. E. Gray in Griffith's Cuvier, Anim. Kingd., Aves, III. 1829, 54.
chukor Pyctes (Chacura), B. H. Hodgson, Zool. Miscell. (Gray) (6) June 1844, 85 [*n. n.*].
chuna Colisa (Buch.), Cuvier & Valenc., H. N. Poiss. VII. 1831, 368.—Trichopodus.
chuna Trichopodus, F. Hamilton, Fish. Ganges, 1822, 121.
chunchotambo Dendrocolaptes, J. J. v. Tschudi, Arch. f. Naturg. X (1) 1844, 295.
chuno Gobius, F. Hamilton, Fish. Ganges, 1822, 53.
churianensis Elaphocera, P. Rambur, Ann. Soc. Ent. France [2] I (4) Mar. 1844, 355.
chuva Leda, J. E. Gray in Jukes, Narr. Voy. of "Fly," II. 1847, 360.
Chyasognathus F. E. Guérin-M., Rev. Zool. (Soc. Cuv.) Nov. 1838, 287.—Col. [*v.* [Chiasogn→].
Chydorus W. E. Leach, Ency. Brit. (Suppl. to ed. 4–6) I (2) 1816, 406.—Cr.
Chyliga *err. pro* Chyliza, Fall.; J. E. Gray; *teste* Scudder, *sed non comp.*
Chyliza C. F. Fallen, Opomyzides Sveciae, 1820, 6.—Dipt.
chyllene Teleas, F. Walker, Entom. Mag. III (4) Jan. 1836, 363.
Chylophaga *emend. pro* Hylophaga, V. v. Motschulsky, Bull. Soc. Imp. Nat. Moscou, XVIII. 1845 (2) 1845, corrections.—?*fam.*
Chymophila Serville in J. Macquart (Roret's Suite à Buffon), Diptères, I. 1834, 485.—[Dipt.
Chyphus C. P. Thunberg, N. Acta Soc. Sci. Upsal. VII. 1815, 110.—Col.
Chyromya J. B. Robineau-D., Mém. présentés Ac. Roy. Sci. Inst. France, II. 1830, 620.
Chythra *v.* **Clythra**, F. E. Guérin-M., Iconographie, 1844, Ins. 292. [—Dipt.
Cia J. J. Kaup, Skizz. Europ. Thierw. 1829, 138.—A. [*typus* Emberiza cia].
cia Cirlus (L.), J. J. Kaup, Skizz. Europ. Thierw. 1829, 153.—Emberiza, 1766.
cia Littorina, Verneuil, Bull. Soc. géol. France (sér. 2) III. 1846, 455.
ciavolus Labrus, C. S. Rafinesque-S., Car. n. gen. 1810, 40.
cibarius Bardistus, E. Newman, Entomologist (5) Mar. 1841, 80.
cibaria Calobata (L.), J. W. Meigen, Syst. Beschr. Zweifl. Insekt. V. 1826, 378.—Musca, [1758.
cibarius Echidnocerus, A. White, Ann. Mag. Nat. Hist. VIII (53) Feb. 1842, 453.
cibarius Echinocerus, A. White, Proc. Zool. Soc. London, XVI (182) Nov. 14, 1848, 47.
cibarius Rhagio (L.), F. v. P. Schrank, F. Boica, III (1) 1803, 100.—Musca, 1758.
Cibdelis Mannerheim, Bull. Soc. Imp. Nat. Moscou, XVI. 1843 (2) 1843, 282.—Col.
Cibicides Denys de Montfort, Conch. I. 1808, 122.—Rh.
cibielii Conus, L. C. Kiener, Spec. Coquilles (Conus) 1849, 242.
cibyratica Paludina, E. Forbes in Spratt & Forbes, Trav. Lycia, II. 1847, 177.
cicada Coccudina, Bory de St V., Ency. Méth. (Zooph.) 1827, 540.—? Trichoda, Müll. 1786.
cicada Kerona (Müll.), H. D. de Blainville, Dict. Sci. Nat. LX. 1830, 156.—Trichoda, 1786.

cicada Oxytricha (Müll.), C. G. Ehrenberg, Abh. ph.-Kl. K. pr. Ak. Wiss. 1831 (1832), 119.—Trichoda, 1786.
cicada Scyllarus, A. Risso, H. N. Crust. 1816, 61. [1780.
cicada Talitrus (O. Fab.), P. A. Latreille, Sonnini's Buffon, Ins. VI (1803), 302.—Oniscus,
Cicadatra C. J. B. Amyot, Ann. Soc. Ent. France, V (1) 1847, 153.—Hem. [*non binom.*].
Cicadella C. Duméril, Dict. Sci. Nat. IX. 1817, 190.—Hem.
cicadella Dasycera, P. C. Zeller, Isis (Oken), 1839, 193.
Cicadetta C. J. B. Amyot, Ann. Soc. Ent. France, V (1) 1847, 156.—Hem. [*non binom.*].
Cicado C. J. B. Amyot, Ann. Soc. Ent. France, V (1) 1847, 154.—Hem. [*non binom.*].
Cicadula J. W. Zetterstedt, Ins. Lapp. descr. 1838, 296.—Hem.
cicaria Nephodia, J. Huebner, Verz. bekannt. Schmett. 1826, 312 [*n. n.*].
cicatrica Helix, H. E. Anton, Verz. Conch. 1839, 38.
cicatricalis Acigona, J. Huebner, Verz. bekannt. Schmett. 1826, 342 [*n. n.*].
cicatricalis Hercyna, F. Treitschke, Schmett. Europa, X (3) 1835, 39.
cicatricata Mordella, T. Marsham, Coleopt. Brit., Sept. 1802, 495.
cicatricella Adela, J. W. Zetterstedt, Ins. Lapp. descr. 1839, 1008.
cicatricellus Chilo (Huebn.), F. Treitschke, Schmett. Europa, X (3) 1835, 161.—Tinea.
cicatricella Tinea, J. Huebner, Europ. Schmett., Tab. Tinea, 68 (Fernaldo judice 1823–27) [*n. et f.*].
cicatricosus Acalles, Boheman in C. J. Schoenherr, Gen. et Sp. Curc. VIII (1) 1844, 410.
cicatricosus Aegus, H. Burmeister, Handb. Ent. V. 1847, 403.
cicatricosus Anoplochilus, H. Burmeister, Handb. Ent. III. 1842, 510.
cicatricosa Ariophanta (Müll.), H. Beck, Index Moll. Mus. Ch. Fred. (1) 1837, 5.—Helix, 1774.
cicatricosus Ateuchus, H. Lucas, Explor. Algér. (Artic. II.) 1846, 249.
cicatricosus Bellerophon, G. Fischer, Bull. Soc. Imp. Nat. Moscou, I (10) 1829, 319.
cicatricosus Bruchus, Fahraeus in C. J. Schoenherr, Gen. et Sp. Curc. V (1) 1839, 39.
cicatricosa Buprestis, J. W. Dalman, Anal. Entom. 1823, 53.
cicatricosus Carabus, G. Fischer de W., Cat. Col. Sibir. [1842], 5. [494.
cicatricosus Cardigenius, A. J. J. Solier, Ann. Soc. Ent. France, V (3) *post* Aug. 1836,
cicatricosa Cassis, G. P. Deshayes in Lamarck, H. N. Anim. s. Vert., ed. 2, X. Nov. 1844, 42.
cicatricosa Cetonia, C. R. W. Wiedemann, Zoologisches Magazin, II (1) 1823, 84.
cicatricosus Cleonus (Hoppe), C. J. Schoenherr, Gen. et Sp. Curc. II (1) 1834, 226.—Curculio, 1795.
cicatricosus Cryptocephalus, H. Lucas, Rev. Zool. (Soc. Cuv.) VIII. Ap. 1845, 125.
cicatricosa Cypridina, A. E. Reuss, Naturw. Abhandl. (Haidinger) III (1) 1850, 67.
cicatricosus Docophorus, Percheron in F. E. Guérin-M. & P., Gen. Ins. (5) 1836, no. 10.
cicatricosus Elaphrus, J. L. Le Conte, Ann. Lyceum N. H. New York, IV (10 & 11) July 1847, 448.
cicatricosus Elophorus, J. L. C. Gravenhorst, Vergl. Uebers. Zool. Syst. 1807, 107.
cicatricosa Epeira (Deg.), Latreille, N. Dict. H. N., ed. 2, X. 1817, 301.—Aranea, 1778.
cicatricosa Euchlora, M. Perty, Del. anim. artic. Brasil. (1) 1830, 47.
cicatricosa Flata, E. F. Germar in Thon, Entom. Archiv, II (2) May 1830, 47.
cicatricosa Gasteracantha, C. L. Koch, Die Arachniden, XI (3) 1844, 54.
cicatricosa Glypta, J. T. C. Ratzeburg, Die Ichneum. II. 1848, 103.
cicatricosa Helix (Helicella), Müll.; A. E. Férussac, H. N. g. et p. Moll., Tabl. Lima-
cicatricosus Helops, J. Sturm, Catal. Ins. Samml. 1826, 150 [*n. n.*]. [çons, 1821, 46.
cicatricosum Himatidium, J. Sturm, Catal. Ins. Samml. 1826, 151 [*n. n.*].
cicatricosus Lichas, S. Loven, Ofvers. K. Vet. Ac. Förh. II (3) 1845, 56.
cicatricosus Lucanus, C. R. W. Wiedemann, Zoologisches Magazin, II (1) 1823, 108.
cicatricosus Meloe, W. E. Leach, Tr. Linn. Soc. London, XI (1) 1813, 39.
cicatricosa Melolontha, Gyllenhal in C. J. Schoenherr, Syn. Insect. I (3) 1817, 197, & App. 1817, 112.
cicatrisosus Philonthus, W. F. Erichson, Gen. Spec. Staph. (2) 1840, 454.
cicatricosa Pimpla, J. T. C. Ratzeburg, Die Ichneum. II. 1848, 89.
cicatricosus Pleuronectes, P. S. Pallas, Zoographia, III. 1814, 424.
cicatricosus Prypnus, Gyllenhal in C. J. Schoenherr, Gen. et Sp. Curc. I (2) 1833, 496.

cicatricosus Rhizotrogus, E. Mulsant, H. N. Coléopt. France (Lam.) Aug. 1842, 433.
cicatricosus Rhynchophorus, T. Say, Descr. N. Amer. Curcul., July 1831, 22.
cicatricosus Spermophagus, Gyllenhal in C. J. Schoenherr, Gen. et Sp. Curc. I (1) 1833, 109. [—Rhyncophorus.
cicatricosus Sphenophorus (Say), C. J. Schoenherr, Gen. et Sp. Curc. IV (2) 1838, 966.
cicatricosus Trochus, Jonas in R. A. Philippi, Abb. Conch. I (3) 1843, 66.
cicatricosus Unio, T. Say, Dissem. Useful Knowledge, Sept. 1829, 292.
cicatricosus Unio, T. Say, Descr. shells N. Amer. 1840, 5.
cicatricosa Zetobora, H. Burmeister, Handb. Ent. II (2) i, 1838, 511.
cicatripennis Sphenophorus, Fahraeus in C. J. Schoenherr, Gen. et Sp. Curc. VIII (2) [1845, 262.
cicatrisatus Pecten, G. A. Goldfuss, Petref. German. II (4) 1833, 56.
cicatristriatus Sphenophorus, Fahraeus in C. J. Schoenherr, Gen. et Sp. Curc. IV (2) 1838, [958.
cicatrix Haltica, K. Illiger, Mag. f. Insektenk. (Illiger) VI. 1807, 59.
cicatrix Mocis, J. Huebner, Verz. bekannt. Schmett. 1825, 267 [*n. n.*].
cicatrix Platychelus, H. Burmeister, Handb. Ent. IV (1) 1844, 144.
Ciccaba J. G. Wagler, Isis (Oken), 1832, 1222.—A.
Ciccum C. v. Heyden, Isis (Oken), 1826, 612.—Ar.
Ciccus P. A. Latreille in G. Cuvier, R. Anim., ed. 2, V. 1829, 221.—Hem.
cicer Trachelius, F. v. P. Schrank, F. Boica, III (2) 1803, 60.
cicer Trochus, Menke in R. A. Philippi, Abb. Conch. I (4) 1844, 91.
cicercula Carocollina, H. Beck, Index Moll. Mus. Ch. Fred. (1) 1837, 28 [*n. n.*].
cicercula Helix, A. A. Gould, Proc. Boston Soc. N. H. II. 1848 (1846), 171.
cicercula Modiola, H. P. C. Möller, Index Moll. Groenl. 1842, 19.
cicercula Mytilus, H. P. C. Möller, Naturhist. Tidsskrift, IV (1) 1842, 92.
cicercula Pustularia (L.), W. Swainson, Treat. Malacol., May 1840, 324.—Cypraea, 1758.
cicercula Tellina, R. A. Philippi, Zeitschr. f. Malakozool., Feb. 1846, 19.
cicerulus Ammodytes, C. S. Rafinesque-S., Car. n. gen. 1810, 21.
Cichastoma *err. pro* Cichlasoma, Sw.; L. Agassiz, Nomencl. Zool., Pisces, 1845, 16.
Cichla J. G. Schneider, Bloch, Syst. Ichth. 1801, 336.—P. [*cf.* Cicla, 1792].
Cichla Wagler, Syst. Avium, 1827, 306.—A.
Cichla L. Agassiz, Nomen. Zool. Index Univ. 1846.—*emend. pro* Cicla, Art., Walb.
cychla Centrarchus, W. Jardine in Schomburgk, Fishes Brit. Guiana, II (Nat. Libr. XXXVIII.) 1843, 157.
cichlae Ichthiobdella, Krøyer in C. M. Diesing, Syst. Helminth. I. 1850, 442.
Cichlasoma W. Swainson, N. H. Fishes etc. II. July 1839, 230.—P.
Cichlaurus W. Swainson, N. H. Fishes etc. II. July 1839, 173.—P.
Cichloides J. J. Kaup, Skizz. Europ. Thierw. 1829, 153.—A.
Cichlops B. H. Hodgson, Zool. Miscell. (Gray) (6) June 1844, 83.—A. [*n. n.*].
Cichlops Joh. Mueller & Troschel, Horae Ichthyol. (3) 1849, 24.—P.
Cichlopsis J. Cabanis, Mus. Heineanum (1) 1850 [1851], 54.—A.
cychlura Iguana, G. Cuvier, R. Anim., ed. 2, II. 1829, 45.
Cichoracea A. A. Berthold in Latreille, Nat. Fam. Thierr. 1827, 187.—G. [*non* 1825, [*vernac.*].
Cichorax H. G. L. Reichenbach, Zoologie, I. 1828, 91.—[*teste* C. W. R.].
Cichoreus L. Agassiz, Nomen. Zool. Index Univ. 1846.—*emend. pro* Chicoreus, Montf.
cichorii Anthaxia (Fab.), Solier, Ann. Soc. Ent. France, II (2) *c.* July 1833, 298.—Buprestis, Ol. 1790.
cichorii Mylabris, Billb.; Dejean, Catal. Coléopt. 1821, 74 [*n. n.*].
Cichorium Voigt in Cuvier, R. Anim., ed. 2, III. 1834, 359.—[*v.* Chicoreus.]
Cichrus F. V. Melsheimer, Ins. Pennsyl. 1806, 52.—Col. [*n. n.*].
Cicigna J. E. Gray, Ann. Phil. XXVI. Sept. 1825, 201.—R.
cicilia Helicopis (Cr.), J. Huebner, Verz. bekannt. Schmett. 1818, 22.—Papilio, 1782.
cicindeloides Anthia (Swed.), C. J. Schoenherr, Syn. Insect. I (1) 1806, 236.—Carabus, 1787. [Stigmatium.
cicindeloides Clerus (Gray), F. Klug, Abh. ph.-Kl. K. pr. Ak. Wiss. 1840 (1842), 289.—
cicindeloides Graphipterus (Ol.), P. A. Latreille, Sonnini's Buffon, Ins. VIII (1804), 238. —Carabus, Sw. 1787. [overz. bezitt., Zool. (Ins.) 1842, 233.
cicindeloides Gryllus (Scleropterus), W. de Haan in Temminck, Verh. nat. ges. Ned.
cicindeloides Hydrophilus, T. Marsham, Coleopt. Brit., Sept. 1802, 411.

cicindeloides Pericalus, W. S. Macleay, Annulosa Javanica, 1825, 16. [linus, 1783.
cicindeloides Stenus (Schall.), J. L. C. Gravenhorst, Coleopt. micr. 1802, 155.—Staphy-
cicindeloides Stigmatium, G. R. Gray in Griffith's Cuvier, Anim. Kingd., Ins. I. 1832, 376.
cicindeloides Trigonidium, Serville in P. Rambur, F. Ent. Andal. II (3) Dec. 1838, 39.
Cicinnurus L. P. Vieillot, Analyse, 1816, 35.—A.
cicloides *v.* **cycloides.**
Ciclostoma A. Scacchi, Catal. Conch. Neap. 1836, 15 [=Cyclostoma].
ciclydium *v.* **cyclidium.**
Cicones J. Curtis, Brit. Entom. IV (37) Jan. 1827, no. 149.—Col.
ciconia Belone, J. Richardson, 15 Rept. Brit. Assoc. (Cambr. 1845) 1846, 264.
ciconia Ciconia (L.), C. Illiger, Prod. 1811, 256.—Ardea, 1758.
ciconia Copris, J. C. Fabricius, Syst. Eleuth. I. 1801, 51.
ciconia Erodiscus, Gyllenhal in C. J. Schoenherr, Gen. et Sp. Curc. III (1) 1836, 369.
ciconia Phalops (F.), W. F. Erichson, Nat. Ins. Deutschl. I. 3 (4 & 5) 1847, 764.—Copris.
ciconiae Ascaris, C. A. Rudolphi, Entoz. Syn. Mant. 1819, 55 [*n. n.*].
ciconiae Fusaria, J. G. H. Zeder, Anleit. Eingeweidewürm. 1803, 119. [1758.
ciconiae Ricinus (L.), P. A. Latreille, Sonnini's Buffon, Ins. VIII (1804), 108.—Pediculus,
cicur Colymbetes (Fab.), J. F. Stephens, Ill. Brit. Ent. (Mand. II.) Sept. 1828, 67.—Dytiscus cicurius, 1787.
cicurea Philoica, C. L. Koch, Uebers. Arachnidensyst. V. 1850, 26.—Aranea, 1793.
cicus Micronyx, Gyllenhal in C. J. Schoenherr, Gen. et Sp. Curc. III (1) 1836, 426.
cicuta Eulophus, F. Walker, Mon. Chalcid. II. 1839, 43.
cicutella Agonopterix, J. Huebner, Verz. bekannt. Schmett. 1826, 411.—Tinea, 1796.
cicutella Haemylis (Huebn.), F. Treitschke, Schmett. Europa, IX (1) 1832, 248.—Tinea,
Cidarella C. Des Moulins, Actes Soc. Linn. Bordeaux, IX. Sept. 1837, 53.—Ech. [1796.
cidarella Bucculatrix, Zeller, Linnaea Entom. III. Apr. 1848, 287.—Lyonetia, 1839.
cidarella Lyonetia, Zeller, Isis (Oken), 1839, 216.
Cidaria F. Treitschke, Schmett. Europa, V (2) 1825, 442.—Lep.
cidariformis Echinocrinus, T. Austin, Ann. Mag. N. H. X. Oct. 1842, 111 [*n. n.*].
cidariformis Granatocrinites, G. Troost, P. Amer. Assoc. 1849 (1850), 62 [*n. n.*].
Cidaris W. Swainson, Treat. Malacol., May 1840, 215 & 349.—G.
cidaris Alcyonium, Lamarck, Mém. Mus. H. N. (Paris) I [1] Dec. 1814, 77.
cidaris Conus, L. C. Kiener, Spec. Coquilles (Conus) 1846, 57.
cidaris Delphinula, L. Reeve, Conch. Icon.—Delphinula, no. 27, Oct. 1843.
cidaris Dentalium, H. B. Geinitz, Das Quadersandteingeb. (2) 1850, 144.
cidaris Helix, Lamarck, An. s. vert. VI (2) 1822, 77.
cidaris Narica, C. A. Réclus, Rev. Zool. (Soc. Cuv.) III. Jan. 1844, 5.
Cidarollus Denys de Montfort, Conch. I. 1808, 110.—Rh.
cidarollus Rotalites, H. D. de Blainville, Dict. Sci. Nat. XXXII. 1824, 187.
Cidarus C. J. B. Amyot, Ann. Soc. Ent. France, IV (2) 1846, 182.—Hem. [*non binom.*].
Cidoria Amyot & Serville (Roret's Suite à Buffon), Hémiptères, 1843, 356.—Hem.
Cigaritis H. F. Donzel, Ann. Soc. Ent. France [2] V (4) June 1848, 528.—Lep.
cigaro Anaperus, F. H. Troschel, Arch. f. Naturg. XII (1) 1846, 63.
cignea *v.* **cygnea.**
cigonella Belone, Cuvier & Valenc., H. N. Poiss. XVIII. 1846, 436.
Cilathora B. H. Hodgson, Proc. Zool. Soc. Lond. 1845, 22.—A.
cilialis Botys (Huebn.), F. Treitschke, Schmett. Europa, VI (2) 1828, 315.—Pyralis, 1796.
cilialis Epicorsia, J. Huebner, Verz. bekannt. Schmett. 1826, 356.—Pyralis, 1796.
cilialis Margaritia (Huebn.), J. F. Stephens, Nom. Brit. Ins., Aug. 1829, 46.—Pyralis, 1796.
cilialis Nascia (Huebn.), J. Curtis, Brit. Entom. XII (140) Aug. 1835, no. 559.—Pyralis,
ciliana Acalla, J. Huebner, Verz. bekannt. Schmett. 1826, 383.—Tortrix. [1796.
ciliana Dictyopteryx (Huebn.), J. F. Stephens, Nom. Brit. Ins., Aug. 1829, 48.—Tortrix.
ciliana Teras (Huebn.), Duponchel in J. B. Godart, H. N. Lépid. France, IX (Noct. 6), 1836, 557.—Tortrix.
ciliana Tortrix, J. Huebner, Europ. Schmett., Tab. Tort. 27 (Fernaldo judice 1797) [*n. et f.*].
ciliana Tortrix, F. Froelich, Enum. Tortric. Wuertt. 1828, 40.
ciliaria *v.* **ciliarius -a -um.**
ciliaris Anisotoma, W. L. E. Schmidt in Germar, Zeitschr. f. d. Entom. III. 1841, 175.

ciliaris Anthias, J. G. Schneider, Bloch, Syst. Ichth. 1801, 310.
ciliaris Anticyra, J. F. Stephens, Ill. Brit. Ent. (Mand. VI.) Aug. 1836, 160.—Tinodes,
ciliaris Aphodius, Sturm; Dejean, Catal. Coléopt. 1821, 54 [*n. n.*]. [1829.
ciliaris Aphodius (Marsh.), W. L. E. Schmidt in E. F. Germar, Zeitschr. f. d. Entom. II (1) 1840, 165.—Scarabaeus. [Eyprepia.
ciliaris Arctia (Ochs.), J. W. Meigen, Syst. Beschr. Europ. Schmett. III (1) 1830, 35.—
ciliaris Arge (L.), F. v. P. Schrank, F. Boica, II (2) 1802, 227.—Tenthredo, 1767.
ciliaris Astacus, C. S. Rafinesque, Amer. Monthly Mag. II (1) Nov. 1817, 42.
ciliaris Asterias, R. A. Philippi, Arch. f. Naturg. III (1) 1837, 194.
ciliaris Atropus, H. R. Schinz in Cuvier, Thierreich, II. 1822, 521.
ciliaris Balistes, J. G. Schneider, Bloch, Syst. Ichth. 1801, 471.
ciliaris Blepharis (Bl.), G. Cuvier, R. Anim. II. 1817, 322.—Zeus, 1787.
ciliaris Caranx, Cuvier & Valenc., H. N. Poiss. IX. 1833, 129.
ciliaris Carcharias (Schn.), G. Cuvier, R. Anim. II. 1817, 126.—Squalus.
ciliare Cardium, D. Solander, Catal. Portland Mus. 1786, 87 [*n. n.*].
ciliaris Coracia (Ochs.), J. Huebner, Verz. bekannt. Schmett. [1822], 168.—Eyprepia.
ciliaris Creophilus, J. F. Stephens (*ex* Leach MS), Nom. Brit. Ins., Aug. 1829, 22 [*n. n.*]; & Ill. Brit. Ent. (Mand. V.) May 1832, 202.
ciliaris Eyprepia, F. Ochsenheimer, Schmett. Europa, III. 1810, 350.
ciliaris Figites, J. W. Zetterstedt, Ins. Lapp. descr. 1838, 411.
ciliaris Hemicnemis (Ph.), J. Müller, Ber. Verh. k. pr. Ak. Wiss. 1840, 104.—Asterias.
ciliaris Holocanthus (L.), B. G. E. de Lacepède, Hist. Nat. Poiss. IV. 1802, 527.—Chaetodon, 1758.
ciliaris Hylotoma (L.), C. F. Fallen, K. Vet. Ac. Nya Handl. XXIX (1) 1808, 43.—
ciliaris Labrus, G. S. Volta, Itt. Veron. (3) 1809, p. cclxxix. [Tenthredo, 1767.
ciliaris Latris (Licht.), J. Richardson, Zool. "Ereb. Terr." (Fish, 1845), 37.—Sciaena.
ciliaris Limnobia, T. E. Schummel, Schles. Ges. vat. Kultur, Beitr. Entom. 1829, 151.
ciliaris Luidia (Ph.), J. E. Gray, Ann. Nat. Hist. VI. Nov. 1840, 183.—Asterias.
ciliaris Melasina, Boisduval, Gen. Index Europ. Lepid. 1840, 57.
ciliaris Monopterhinus (Schn.), de Blainville, Bull. Sci. Soc. Philom. Paris, 1816 (Aug.), 121.—Squalus.
ciliaris Muscicapa, B. H. Hodgson, Zool. Miscell. (Gray) (6) June 1844, 84 [*n. n.*].
ciliaris Notidobia (L.), F. A. Kolenati, Entom. Zeitung, Stettin, IX (1) Jan. 1848, 21.—Phryganea, 1761. [Fisch.
ciliaris Ophiothrix (Lam.), Joh. Mueller & Troschel, Syst. Asterid. 1842, 114.—Ophiura,
ciliaris Ophiura (L.), G. Fischer, Mus. Démid. III. 1807, 288.—Asterias, 1767.
ciliaris Saperda, F. Klug, N. A. Ac. Caes. Leop. Car. XII (2) 1825, 467.
ciliaris Scarabaeus, T. Marsham, Coleopt. Brit., Sept. 1802, 14.
ciliaris Sciaena, Lichtenstein in J. R. Forster, Descr. Anim. 1844, 137.
ciliaris Squalus, J. G. Schneider, Bloch, Syst. Ichth. 1801, 132.
ciliaris Staphylinus (Steph.), W. F. Erichson in Germar, Zeitschr. f. d. Entom. III. 1841,
ciliaris Tachina, J. W. Zetterstedt, Dipt. Scand. III. 1844, 1178. [408.—Creophilus.
ciliaris Tachydromia, C. F. Fallen, Empidiae Sveciae (3) 1816, 33.
ciliaris Tettigonia, C. P. Thunberg, Hemip. Capen. I. 1822, 6.
ciliaris Tinodes, J. F. Stephens, Nom. Brit. Ins., Aug. 1829, 28 [*n. n.*].
ciliaris Trochus, C. T. Menke, Moll. N. Holl. 1843, 17.
ciliaria Citula, E. Rueppell in Atlas zu Rueppell, Reise (Senckenb. Nat. Ges.) Fische (—)
ciliaria Eucrostes, J. Huebner, Verz. bekannt. Schmett. 1825, 283. [1830 *vel* 1831, 102.
ciliaria Ligia, E. Ménétriés, Mém. Ac. Imp. Sci. St Pétersb. [6] VIII (2=Sci. Nat. VI.)
Ciliata J. Couch, Mag. Nat. Hist. V. Jan. 1832, 15.—P. [(4) Nov. 1849, 296.
ciliatipes Chlaenobia, [E. Blanchard], Cat. Coll. Ent. Mus. H. N. Paris, Coléopt. I. Oct.
ciliatocosta Anthomyza, J. W. Zetterstedt, Dipt. Scand. IV. 1845, 1713. [1850, 116.
ciliatocosta Aricia, J. W. Zetterstedt, Dipt. Scand. IV. 1845, 1543.
ciliata Acanthia, E. Eversmann, Bull. Soc. Imp. Nat. Moscou, 1841 (2) 1841, 359.
ciliatus Acarus, F. v. P. Schrank, F. Boica, III (1) 1803, 214.
ciliata Acheta, P. Afzelius, Achetae Guin. 1804, 27.
ciliata Aequorea, J. F. Eschscholtz, Syst. Acalephen, 1829, 109.
ciliata Altica, A. G. Olivier, Entom. VI. 1808, 710.

ciliatum Ammidium, W. F. Erichson, Arch. f. Naturg. IX (1) 1843, 251.
ciliata Amnicola, A. A. Gould, Proc. Boston Soc. N. H. III. 1851 (1850), 196.
ciliata Amphicoma, E. Ménétriés, Bull. Sci. Ac. Imp. Sci. St Pétersb. I (19) Nov. 1836, 150. [347.—Nitidula.
ciliatus Amphicrossus (Ol.), W. F. Erichson in Germar, Zeitschr. f. d. Entom. IV. 1843,
ciliatus Amphisorex (Sow.), J. E. Gray, Proc. Zool. Soc. London, V (59) June 1838, 125.
ciliatus Anodus, Mueller & Troschel, Arch. f. Naturg. X (1) 1844, 84. [—Sorex.
ciliata Anthomyia (Fab.), J. W. Meigen, Syst. Beschr. Zweifl. Insekt. V. 1826, 159.—Musca, 1794.
ciliatus Aphodius, Ziegl.; Dejean, Catal. Coléopt. 1821, 54 [*n. n.*].
ciliata Auricula, P. M. A. Morelet, Descr. Moll. Portugal, July 1845, 77.
ciliatus Balistes, S. L. Mitchill, Amer. Monthly Mag. II (5) Mar. 1818, 326.
ciliatus Baridius, Cristofori & Jan, Cat. Mus. (III a, Coleopt.) 1832, 93 [*n. n.*].
ciliata Bembex, J. C. Fabricius, Syst. Piezat. 1804, 226.
ciliata Blatta, C. P. Thunberg, K. Vet. Ac. Nya Handl. XXXI (3) 1810, 189.
ciliatus Blennius, S. L. Mitchill, Rept. Fishes N. York, Jan. 1814, 6.
ciliata Boltenia, H. P. C. Moller, Index Moll. Groenl. 1842, 22.
ciliata Boltenia, H. P. C. Moller, Naturhist. Tidsskrift, IV (1) 1842, 95.
ciliatus Botryllus, S. d. Chiaje, Mem. An. s. vert. Napoli, III (—) 1828, 94.
ciliatus Bracon, Nees v. E., Ges. Nat. Fr. Berlin, Mag. V (1) 1811, 16.
ciliata Bradybaena (Venetz), H. Beck, Index Moll. Mus. Ch. Fred. (1) 1837, 20.—Helix (Helicella). [—Nereis, 1789.
ciliata Branchionereis (Ab.), de Blainville, Bull. Sci. Soc. Philom. Paris, 1818 (Feb.), 83.
ciliatum Buccinum (O. Fabr.), A. A. Gould, Rep. Invert. Massach. 1841, 307.—Tritonium,
ciliatus Bulimus, A. A. Gould, Proc. Boston Soc. N. H. II. 1848 (1847), 191. [1780.
ciliata Campylosteira, F. X. Fieber, Entom. Monogr. 1844, 44.
ciliata Ceresa, L. Fairmaire, Ann. Soc. Ent. France [2] IV (3) Dec. 1846, 287.
ciliata Cernuella, F. Schlueter, Kurzg. syst. Verz. Conch. 1839, 6.
ciliata Cetonia, F. Weber, Obs. Ent. 1801, 70.
ciliatus Chiton, G. B. Sowerby, II., Mag. Nat. Hist., n. s., IV. June 1840, 289.
ciliatum Chlorion, J. C. Fabricius, Syst. Piezat. 1804, 218.—Sphex, 1787.
ciliata Chrysopa, C. Wesmael, Bull. Ac. Roy. Brux. VIII (1) 1841, 212.
ciliatus Coelus, F. Eschscholtz, Zool. Atlas, III. 1829, 5.
ciliatus Copris, C. P. Thunberg, Mém. Ac. Imp. Sci. St Pétersb. VI. 1818, 408.
ciliata Cordylura, J. W. Meigen, Syst. Beschr. Zweifl. Insekt. V. 1826, 231.
ciliatum Craspedosoma, C. L. Koch, Krit. Revision Insect. Deutschl. 1847, 122.
ciliata Crisia (L.), J. V. F. Lamouroux, N. Bull. Sci. Soc. Philom. Paris, III (63) Dec. 1812, 183.—Cellaria, E. & S., 1786.
ciliatus Crossopus (Sow.), C. L. Bonaparte, Icon. Faune Ital. (29) 1840.—Sorex.
ciliatus Curimatus (M. & T.), Cuvier & Valenc., H. N. Poiss. XXII. 1849, 15.—Anodus.
ciliatum Cyclostoma, G. B. Sowerby, I., Thes. Conch. I (3) *ante* 23 June 1843, 127.
ciliata Cythereis (Rss.), T. R. Jones, Cret. Entom. (Pal. Soc. III.) Aug. 1850, 19.—
ciliata Cytherina, A. E. Reuss, Verst. boehm. Kreidef. II. 1846, 104. [Cytherina.
ciliata Daphnia, C. S. Rafinesque-S., Précis Som. 1814, 26 [*n. n.*].
ciliatus Dasypus, G. Fischer, Zoogn., ed. 3, III. 1814, 127.
ciliatus Dasytes, M. P. Graells, Ann. Soc. Ent. France, XI (3) Jan. 1843, 221.
ciliata Difflugia, C. G. Ehrenberg, Ber. Verh. k. pr. Ak. Wiss. 1848, 379.
ciliatus Dolichopus, F. Walker (*ex* Barnston MS), List Dipt. Coll. B. M. (3) 1849, 661.
ciliatus Epinephelus, W. G. Tilesius, Mém. Ac. Imp. Sci. St Pétersb. IV. 1813, 474 & pl. xvi.
ciliata Eriphia, F. Walker (*ex* Barnston MS), List Dipt. Coll. B. M. (4) 1849, 961.
ciliata Erycia, J. Macquart, Mém. Soc. R. Sci. Lille, 1833, 1834, 294.
ciliata Eschara, O. Fabricius, Afhandl. K. Danske Vid. Selsk. I. 1824, 37.
ciliatus Eulophus, C. G. Nees v. E., Hymenopt. Ichn. aff. II. 1834, 189.
ciliata Eurychora, Fab.; Dejean, Catal. Coléopt. 1821, 63 [*n. n.*].
ciliata Grantia (Fab.), J. Fleming, Hist. Brit. Anim. 1828, 525.—Spongia, 1780.
ciliatus Gyrinus, C. P. Forsberg, N. Acta Soc. Sci. Upsal. VIII. 1821, 312.
ciliata Helix (Fér.), Catlow & Reeve, Conch. Nomen. 1845, 121.—Helix (Helicella).

ciliata Helix (Helicella), Venetz in A. E. Férussac, H. N. g. et p. Moll., Tabl. Limaçons, 1821, 47.
ciliatus Holocentrus, B. G. E. de Lacepède, Hist. Nat. Poiss. IV. 1802, 333.
ciliata Hydrotaea (Fab.), J. Macquart (Roret's Suite à Buffon), Diptères, II. 1835, 306.—Musca, 1794.
ciliatus Ibacus, L. Guilding, Tr. Linn. Soc. London, XIV (2) 1824, 337.
ciliatus Iphis, C. L. Koch, Deutsch. Crust., heft 27, 1839, tab. 20.
ciliatus Lepadogaster, A. Risso, Journ. de Physique, XCI. Oct. 1820, 248.
ciliata Lepisma, L. Dufour, Ann. Sci. Nat. XXII (88) Ap. 1831, 420.
ciliata Lepralia (Pall.), G. Johnston, Hist. Brit. Zooph. 1838, 279.—Eschara, 1766.
ciliatus Leucodore, G. Johnston, Mag. Zool. Bot. II (7) June 1837, 67.
ciliata Monanthia (Spin.), F. X. Fieber, Entom. Monogr. 1844, 67.—Tingis.
ciliata Motacilla, J. Wilkes, Ency. Londin. XVI (1094) 1818, 80.
ciliata Nais (Müll.), E. Sabine, App. Parry's Voy. 1819–20, 1824, p. ccxxiv.—Nereis, [Ab. 1789.
ciliata Nebalia, Lamarck, An. s. vert. V. 1818, 198.
ciliata Nephthys, H. Rathke, N. A. Ac. Caes. Leop. Car. XX (1) 1843, 170.
ciliata Nitidula, A. G. Olivier, Ency. Méth. VIII (1) (Ins.) 1811, 210.
ciliata Nitidula, W. F. Erichson in Germar, Zeitschr. f. d. Entom. IV. 1843, 275.
ciliata Ocyptera, J. C. Fabricius, Syst. Antliat. 1805, 315.
ciliata Omaloplia, Dejean, Catal. Coléopt. 1821, 59 [*n. n.*]. [1783.
ciliata Ophiolepis (Retz.), Joh. Mueller & Troschel, Syst. Asterid. 1842, 91.—Asterias,
ciliata Ophiura (Retz.), S. Nilsson, Coll. Zool. Scand. 1817, 14.—Asterias, 1783.
ciliatus Passalus, J. Sturm, Catal. Ins. Samml. 1826, 182 [*n. n.*].
ciliata Pentatoma, Palisot de B., Ins. Afr. Amér. (—) 1813–20, 186.
ciliata Perca, Kuhl & van Hasselt in Cuvier & Valenc., H. N. Poiss. II. 1828, 52.
ciliata Perisphaeria, H. Burmeister, Handb. Ent. II (2) i, 1838, 486.
ciliatus Phaetornis, G. R. Gray (*ex* Lath. MS), Genera of Birds, I. Dec. 1848, 104.
ciliata Phalaena (Noctua), W. Turton, Linnaeus, Syst. Nat. III. 1802, 319.
ciliata Phorocera, J. Macquart, Mém. Soc. R. Sci. Lille, 1847 (2) 1848, 209. [159.
ciliata Phryxe, J. B. Robineau-D., Mém. présentés Ac. Roy. Sci. Inst. France, II. 1830,
ciliatus Piazurus (Germ.), C. J. Schoenherr, Gen. et Sp. Curc. IV (2) 1838, 679.—Poecilma.
ciliatum Poecilma, E. F. Germar, Ins. Spec. novae, I. 1824, 254.
ciliatus Pompilus, Lepeletier de S. F. (Roret's Suite à Buffon), Hyménopt. III. 1845, 416.
ciliatus Porcellio, J. F. Brandt, Bull. Soc. Imp. Nat. Moscou, VI. 1833, 181.
ciliata Protaetia (Ol.), H. Burmeister, Handb. Ent. III. 1842, 488.—Cetonia, 1789.
ciliatus Psammodius, Handschuch in H. C. Kuester, Käfer Europas, XVIII. 1849, 51.
ciliatus Psilus, T. Say, Contrib. Maclurian Lyceum, I (3) Jan. 1829, 80.
ciliatus Psocus, P. A. Latreille, Bull. Soc. Philom. [Paris] 1803, 85'.
ciliata Psorophora (Fab.), J. B. Robineau-D., Mém. Soc. H. N. Paris, III (3) Oct. 1827, 413.—Culex, 1794.
ciliata Rhyacophila (Gm.), F. J. Pictet, Rech. Phrygan. 1834, 193.—Phryganea, 1790.
ciliata Savignella (Aud.), P. J. van Beneden, Bull. Ac. Roy. Brux. XVI (2) 1849 [1850], 656.—Crisia, Lamx.
ciliata Sciaena, B. G. E. de Lacepède, Hist. Nat. Poiss. IV. 1802, 308.
ciliatus Scyllarus, [P. F. v.] Siebold, Spic. F. Japon. 1824, 15.
ciliatus Sebastes (Til.), G. Cuvier, R. Anim., ed. 2, II. 1829, 167.—Epinephelus.
ciliata Senometopia, J. Macquart (Roret's Suite à Buffon), Diptères, II. 1835, 113.
ciliata Sepsis, J. C. Schiodte, Naturhist. Tidsskrift [2] I (1) 1844, 30.
ciliata Sertularia, Lamarck, An. s. vert. II. 1816, 121.
ciliatus Sorex, Jas. Sowerby, Brit. Miscell. (9) Dec. 1805, 103.
ciliatus Spondylus, G. B. Sowerby, II., Thes. Conch. I (8) *post* May 1847, 429.
ciliata Squilla, P. A. Latreille in J. Milbert, Voy. Île de France, II. 1812, 280.
ciliata Squilla, R. Owen, Zool. "Blossom," 1839, 90.
ciliatus Strongylus, Bosc; Dejean, Catal. Coléopt. 1821, 43 [*n. n.*].
ciliata Taenia, Mehlis, Arch. f. Naturg. XII (1) 1846, 139 [*n. n.*].
ciliatus Tanypus, J. W. Meigen, Syst. Beschr. Zweifl. Insekt. VII. 1838, 15.
ciliatus Tenebrio, W. Turton, Linnaeus, Syst. Nat. II. 1802, 482.
ciliatus Thinobius, H. v. Kiesenwetter, Entom. Zeitung, Stettin, V (10) Oct. 1844, 355.

ciliata Thryptocera, J. Macquart, Ann. Soc. Ent. France [2] VI (2) Sept. 1845, 134.
ciliata Tingis, T. Say, N. sp. Het. Hemipt. N. Amer., Dec. 1831.
ciliata Tingis, Spinola, Ess. Hém. 1837, 166.
ciliata Tiphia, D. H. Schneider, Verz. Insectensamml. 1828, 88 [*n. n.*].
ciliata Trichopoda (Fab.), C. R. W. Wiedemann, Aussereurop. Zweifl. Insekt. II. 1830,
ciliata Trineura, J. W. Zetterstedt, Dipt. Scand. VII. 1848, 2872. [273.—Ocyptera.
ciliatus Trox, Dejean, Catal. Coléopt. 1821, 55 [*n. n.*].
ciliatus Trox, Cristofori & Jan, Cat. Mus. (III a, Coleopt.) 1832, 36 [*n. n.*].
ciliatus Trox, E. Blanchard in d'Orbigny, Amér. Mérid. (Ins.) 1846, 190.
ciliatus Tychius, Gyllenhal in C. J. Schoenherr, Gen. et Sp. Curc. III (1) 1836, 405.
ciliatus Zelus, J. C. Fabricius, Syst. Rhyng. 1803, 290.
ciliatus Zercon, C. L. Koch, Deutsch. Crust., heft 27, 1839, tab. 9.
Cilibe P. A. Latreille in Dejean, Cat. Coléopt., ed. 2 (3) 1834, 187.—Col.
Cilibe Guérin-M. in Duperry, Voy. "Coquille," Zool. II (2) 1 (1838), 105.—Col.
Cilicaea W. E. Leach, Dict. Sci. Nat. XII. 1818, 342.—Cr.
Cilicion J. Gistl, Nat. Thierr. 1848, p. xi.—Col.
cilicornis Saperda, D. H. Schneider, Verz. Insectensamml. 1828, 82 [*n. n.*].
cilicrura Mallophora, C. Rondani in G. Osculati, Esplor. Reg. Equat. 1850, 241 [*n. n.*].
ciliella Depressaria, H. T. Stainton, Tr. Entom. Soc. Lond. V (6) May 1849, 161.
cilifemoratus Dolichopus, J. Macquart, Rec. Trav. Soc. Sci. Lille, 1826–7, 1827, 1828, 275.
ciliferum Cyclostoma, A. Mousson, Mitth. nat. Ges. Zuerich, I (3) no. 30, 1848 [1849], 268.
ciligera Senometopia (Rob.-D.), J. Macquart (Roret's Suite à Buffon), Diptères, II. 1835, 112.—Zenillia.
ciligera Winthemia, J. B. Robineau-D., Mém. présentés Ac. Roy. Sci. Inst. France, II. 1830, 173. [154.
ciligera Zenillia, J. B. Robineau-D., Mém. présentés Ac. Roy. Sci. Inst. France, II. 1830,
ciliilabris Mugil, Cuvier & Valenc., H. N. Poiss. XI. 1836, 151.
cilipennis Ptilocera, J. Macquart (Roret's Suite à Buffon), Diptères, II. 1835, 172.
cilipennis Rhinophora (Macq.), J. W. Meigen, Syst. Beschr. Zweifl. Insekt. VII. 1838, 211.—Ptilocera.
cilipes Anthomyia, A. H. Haliday, Ann. Nat. Hist. II (9) Nov. 1838, 185.
cilipes Centris, J. C. Fabricius, Syst. Piezat. 1804, 361.
cilipes Chrysotus, J. W. Meigen, Syst. Beschr. Zweifl. Insekt. IV. 1824, 41.
cilipes Culex, J. C. Fabricius, Syst. Antliat. 1805, 34.
cillipes Empis, T. Say, J. Acad. Nat. Sci. Philad. III. June 1823, 95.
cilipes Gymnostylia (Rob.-D.), J. Macquart (Roret's Suite à Buffon), Diptères, II. 1835, 217.—Leschenaultia.
cilipes Hilara, J. W. Meigen, Syst. Beschr. Zweifl. Insekt. III. 1822, 3. [Lasiopus.
cilipes Hypsonotus (Sahlb.), C. J. Schoenherr, Gen. et Sp. Curc. II (1) 1834, 268.—
cilipes Lasiopus, Schoenherr in C. R. Sahlberg, Peric. Entom. 1823, 35. [1830, 325.
cilipes Leschenaultia, J. B. Robineau-D., Mém. présentés Ac. Roy. Sci. Inst. France, II.
cilipes Mallodon, S. S. Haldeman, P. Amer. Phil. Soc. IV (39) Dec. 1847, 371.
cilipes Melipona (Fab.), W. F. Erichson in R. Schomburgk, Reisen Brit.-Guiana, III. 1848, 592.—Centris.
cilipes Microstylum, J. Macquart, Mém. Soc. R. Sci. Lille, 1838 (3) 1839, 144.
cilipes Paussus, J. O. Westwood, Arcana Entom. (24) June 1845, 185.
cilipes Phorocera, J. Macquart, Mém. Soc. R. Sci. Lille, 1846, 1847, 88.
cilipes Prionus, T. Say, J. Acad. Nat. Sci. Philad. III. Ap. 1824, 328. [7.—Empis.
cilipes Rhamphomyia (Say), C. R. W. Wiedemann, Aussereurop. Zweifl. Insekt. II. 1830,
cilipes Tabanus, J. Macquart, Mém. Soc. R. Sci. Lille, 1838 (2) 1838, 124.
cilipes Tachina, J. Macquart, Mém. Soc. R. Sci. Lille, 1842, 1843, 219.
cilipes Tetrorea, A. White, Zool. "Ereb. Terr." (Ins. 1846), 21.
cilipes Trichopoda, C. R. W. Wiedemann, Aussereurop. Zweifl. Insekt. II. 1830, 276.
cilipes Xysta, J. W. Meigen, Syst. Beschr. Zweifl. Insekt. IV. 1824, 182.
Cilissa W. E. Leach, Brewster's Edin. Ency. IX (1) 1815, 155.—Hym.
cilitarsis Eumerus, H. Loew, Entom. Zeitung, Stettin, IX (4) Ap. 1848, 120.
Cilix W. E. Leach, Brewster's Edin. Ency. IX (1) 1815, 135.—Lep.
Cilix W. E. Leach in G. Samouelle, Entom. Compend., June 1819, 254.—Lep.

cilix Scarabaeus, A. Drapiez, Ann. gén. Sci. Phys. (Bruxelles) VIII. May 1821, 274.
Cilixus C. S. Rafinesque, Analyse, 1815, 136.—Verm. [*n. n.*].
cilla Entedon, F. Walker, Mon. Chalcid. I. 1839, 37.
Cillaeus F. L. de Laporte, Etudes Entom. (2) 1835, 133.—Col.
Cillenia J. Gistl, Nat. Thierr. 1848, 183.—Cor.
Cillenia J. Gistl, Handb. Naturges. 1850 [1847], 600.—Cor.
Cillenum *id. ac* Cillenus, Sam.; Dejean, Cat. Coléopt. 1821, 16.
Cillenus G. Samouelle (*ex* Leach MS), Entom. Compend., June 1819, 148.—Col.
Cilliba C. v. Heyden, Isis (Oken), 1826, 613.—Ar.
Cillibano Heyd. 1826; *teste* Waterhouse; *err. pro* Cilliba, *q. v.*; "no" *pars* "nobis" *est.*
cillipes *v.* **cilipes.** [(Orn.) 1846, 235.—A.
Cillurus J. Cabanis, Arch. f. Naturg. X (1) 1844, 281; in J. J. Tschudi, Fauna Peru.
Cilonera Leach MS, A. White, List Crust. B. M. 1847, 108.—Cr.
Cilopnoa Schweigger, Handb. Naturg. 1820, 738.—Moll.—*fam.* Gastrop. *non genus.*
Cilyx E. Blanchard in Brullé, H. N. Anim. artic. (Orth. etc.) III. 1840, 492.—Lep.
Cimber Denys de Montfort, Conch. II. 1810, 82.—Moll.
cimbiciformis *v.* **cymbiciformis.**
cimbicis *v.* **cymbicis.**
Cimbium *v.* **Cymbium.**
cimbrica Clupea, S. Nilsson, Prod. Ichth. Skand. 1832, 24. [cimbrius, 1766.
cimbricus Enchelyopus (L.), J. G. Schneider, Bloch, Syst. Ichth. 1801, 50.—Gadus
cimbricus Motella (Schn.), G. Cuvier, R. Anim., ed. 2, II. 1829, 334.—Gadus cimbrius, L. 1766. [cimbrius, L. 1766.
cimbrica Mustela (Gm.), H. Cloquet, Dict. Sci. Nat. XXXIII. 1824, 457.—Gadus
Cimbulia *v.* **Cymbulia**; A. Krohn, Sul nuova sp. di Cimbulia, 1844 [*mihi non visum*].
Cimbus C. W. Hahn, Wanzenart. Ins. I (1) Feb. 1831, 34.—Hem.
Cimbus C. J. Schoenherr, K. Vet. Ac. Handl. 1846 (1848), 86.—Col.
cimelium Mitra, L. Reeve, Conch. Icon. II.—Mitra, no. 260, Mar. 1845.
cimex Chelifer, P. Gervais in Gay, Chili, IV (Arach.) 1849, 12.
cimex Cingula (L.), J. Fleming, Hist. Brit. Anim. 1828, 305.—Turbo, 1758. [1773.
cimex Coccudina, Bory de St V., Ency. Méth. (Zooph.) 1827, 540.—?Trichoda, Müll.
cimex Euplotes (Müll.), C. G. Ehrenberg, Infusionthier. 1838, 380.—Trichoda, 1773.
cimex Kerona (Müll.), H. D. de Blainville, Dict. Sci. Nat. LX. 1830, 156.—Trichoda, 1773.
cimex Planorbis, S. Moricand, Mém. Soc. Phys. H. N. Genève, VIII (1) 1838, 143.
cimex Pyramis (Mont.), T. Brown, Ill. Conch. G. B. I. 1827, pl. li, f. 21.—Turbo, L. 1758.
cimex Rissoa (L.), Cristofori & Jan, Cat. Mus., Sect. II (1) Conch. foss. 1832, 4.—Turbo, 1758. [[1830], 17.—Trichoda, 1773.
cimex Stylonychia (Müll.), C. G. Ehrenberg, Abh. ph.-Kl. K. pr. Ak. Wiss. 1829 (1832)
cimiciformis Blatta, C. Duméril, Dict. Sci. Nat. (ed. 1) IV. 1805, 458.
cimiciformis Dorthesia, J. F. Stephens, Nom. Brit. Ins., Aug. 1829, 68 [*n. n.*].
cimiciformis Paracletus, C. H. G. v. Heyden, Abh. Senckenb. Mus. II (3) 1837, 294.
cimicina Lobiopa, W. F. Erichson in Germar, Zeitschr. f. d. Entom. IV. 1843, 293.
cimicoides Bibiopsis, O. Heer, N. D. Allg. Schweiz. Gesellsch. XI. 1850 [1849], 229.
cimicoides Cephaloleia, F. E. Guérin-M., Iconographie, 1844, Ins. 283. [[*n. n.*].
cimicoides Ceraphron, J. Curtis (*ex* Hal. MS), Brit. Entom. VI (62) Feb. 1829, no. 249
cimicoides Chelifer (F.), P. A. Latreille, Sonnini's Buffon, Ins. VII (1804), 142.—Scorpio,
cimicoides Clastoptera, E. F. Germar, Zeitschr. f. d. Entom. I (1) 1839, 188. [1793.
cimicoides Darnis (Coq.), J. C. Fabricius, Syst. Rhyng. 1803, 25.—Membracis.
cimicoides Daulis, W. F. Erichson, Arch. f. Naturg. VIII (1) 1842, 242.
cimicoides Delena, H. Nicolet in Gay, Chili, III (Arach.) 1849, 381.
cimicoides Elasmocelis (Germ.), M. Spinola, Rev. Zool. (Soc. Cuv.) II. July 1839, 205.
cimicoides Empis, Lamarck, An. s. vert. III. 1816, 402.
cimicoides Eureum, H. Burmeister, Handb. Ent. II (2) i, 1838, 441.
cimicoides Eurychora, Quensel in C. J. Schoenherr, Syn. Insect. I (1) 1806, 137.
cimicoides Liotheum, C. L. Nitzsch, Mag. Entom. (Germar) III. 1818, 301. [phron.
cimicoides Megaspilus (Curt.), J. F. Stephens, Nom. Brit. Ins., Aug. 1829, 37.—Cera-
cimicoides Membracis, J. C. Fabricius in A. J. Coquebert, Icon. Ins. (2) 1801, 77.

cimicoides Rissoa, E. Forbes, 13 Rept. Brit. Assoc. (Cork, 1843) 1844, 189.
cimicoides Sargus (Fab.), G. F. Hentsch, Epit. Ent. Fab. 1804, 209.—Musca, 1779.
cimicoides Suphis, Chevrolat in C. Aubé in Dejean & Boisduval, Icon. Coléopt. V. 1837–38, 209. [—Musca, 1779.
cimicoides Tachydromia (Fab.), J. W. Meigen, Mag. f. Insektenk. (Illiger) II. 1803, 269.
cimicoides Tragopa (Fab.), H. Burmeister, Revue Entom. IV (5) 1836, 185.—Darnis.
cimmerius Pristonychus, Steven in Dejean, Spec. gén. Coléopt. III. 1828, 48.—Sphodrus,
cimmerius Sphodrus, Steven in Dejean, Catal. Coléopt. 1821, 10 [*n. n.*]. [1821.
cimmerius Sphodrus, Steven in G. Fischer v. W., Entom. Imp. Russ. II. *post* Nov. 1824,
Cimochelys R. Owen, Rep. Brit. Assoc. 1841 (1842), 176.—R. [111.
Cimoliochelys *emend. pro* Cimochelys, Ow.; A. S. Woodward, P. Geol. Assoc. X (5 & 6) 1888, 275.
Cimoliornis R. Owen, B. Foss. Mamm. (1846), 545.—A.
cimolius Chiton, L. Reeve, Conch. Icon. IV.—Chiton, no. 141, May 1847.
Cimyndis L. Oken, Lehrb. Naturg. V. 1815, 778 [?=Cymindis].
cinae Carocolla, Klett in C. T. Menke, Syn. meth. Moll. 1828, 14.
cinae Leucochroa (Klett), H. Beck, Index Moll. Mus. Ch. Fred. (1) 1837, 16.—Carocolla.
Cinaeda J. Gistl, Nat. Thierr. 1848, p. viii.—Coel.
Cinaedium C. J. Sundevall, Ofvers. K. Vet. Ak. Förh. 1850, 100.—A.
Cinara J. Curtis, Brit. Entom. XII (144) Dec. 1835, no. 576.—Hem.
cinarae Hesperia, Boisduval in C. F. Freyer, Neuere Beitr. Schmett. IV (59) 1842, 104.
cincella Haemylis, K. v. Tischer in J. E. Fischer v. R., Abbild. Schmett. (10) 1838, 124.
Cinche L. Oken, Lehrb. Naturg. VI. 1816, 997.—M. [Tyrannus, Licht.
cinchoneti Tyrannula (Tsch.), De Lafresnaye, Rev. Zool. (Soc. Cuv.) XI. Jan. 1848, 7.—
cinchoneti Tyrannus, H. Lichtenstein, Arch. f. Naturg. X (1) 1844, 272.
Cincinna Huebner, Epist. I. 1810.—G. [=Valvata; *teste* Férussac, Tabl. Syst. Moll. 1821–22, Prodr. p. 87].
cincinatae Melia, A. d'Orbigny, Prodr. Paléont. I. 1849 [Jan. 1850], 4. [Paludina.
cincinnatiensis Amnicola (Anth.), A. A. Gould, Rep. Invert. Massach. 1841, 229.—
cincinnatiensis Cyclostoma, I. Lea, P. Amer. Phil. Soc. I (13) Oct. 1840, 289.
cincinnatiensis Melania, T. G. Lea, Amer. J. Sci. XXXVIII (1) Jan. 1840, 175.
cincinnatiensis Paludina, J. G. Anthony, Boston Journ. N. H. III (1) 1840, 279.
cincinnatiensis Unio, I. Lea, P. Amer. Phil. Soc. I (13) Oct. 1840, 285.
cincinnatus Anthophagus (Lath.), J. Jennings, Ornith. 1828 [1827], 329.—Merops.
cincinatus Carbo, J. F. Brandt, Bull. Sci. Ac. Imp. Sci. St Pétersb. III (4) Nov. 1837,
cincinnata Certhia, J. R. Forster in G. Forster, Voy. World, I. 1777, 519 [*n. n.*]. [55.
cincinnata Clavatula, S. V. Wood, I., Crag Moll. (Pal. Soc. I.) Mar. 1848, 61.
cincinatus Graculus (Brandt), G. R. Gray, Genera of Birds, III. Jan. 1845, 668.—Carbo.
cincinnatus Meliphaga (Lath.), C. J. Temminck, Man. Orn., ed. 2, I. Oct. 1820, p. lxxxvii. —Merops, 1790.
cincinnatus Papilio, Boisduval (Roret's Suite à Buffon), Lépid. I. Ap. 1830, 346.
cincinnata P[enelope], H. Lichtenstein, Zool. Mus. Univ. Berlin, 1816, 46 [*n. n.*].
cincinnata Phengodes, Hoffmannsegg in W. F. Erichson, Arch. f. Naturg. XIII (1) 1847,
cincinnatus Philedon, F. S. Voigt in Cuvier, Thierreich, I. 1831, 498. [79.
cincinnatus Philemon (Lath.), L. P. Vieillot, N. Dict. H. N., ed. 2, XXVII. 1818, 427. —Merops, 1790. [1790.
cincinnata Prosthemadera (Lath.), G. R. Gray, List Gen. Birds, 1840, 15.—Merops,
cincinnata Terebella (Fab.), J. C. Savigny, Egypte, I (3) (Ann.) 1822, 87.—Amphitrite,
cincinniformis Achatina (Sow.), L. Pfeiffer, Symb. Helic. II. 1842, 57.—Helix. [1780.
cincinniformis Bulimus (Sow.), L. Pfeiffer, Symb. Helic. III. 1846, 53.—Helix. [17.
cincinniformis Helix, G. B. Sowerby, I., Proc. Zool. Soc. London, IX (97) Sept. 1841,
cincinnus Achatina (Sow.), L. Pfeiffer, Symb. Helic. II. 1842, 58.—Helix.
cincinnus Bulimus (Sow.), L. Pfeiffer, Symb. Helic. III. 1846, 53.—Helix. [60.
cincinnus Cyclostoma, G. B. Sowerby, I., Proc. Zool. Soc. London, XI (124) Nov. 1843,
cincinnus Helix, G. B. Sowerby, I., Proc. Zool. Soc. London, VIII (91) Ap. 1841, 98.
cincli Docophorus, H. Denny, Mon. Anoplur. 1842, 85.
cincli Philopterus (Denny), F. L. P. Gervais in Walckenaer (Roret's Suite à Buffon), Aptères, III. 1844, 336.—Docophorus.

Cinclida J. Gistl, Nat. Thierr. 1848, 130.—Col.
Cinclida J. Gistl, Handb. Naturges. 1850 [1847], 427.—Col.
Cinclidia J. Huebner, Verz. bekannt. Schmett. 1818, 29.—Lep.
Cinclidia J. Gould, Proc. Zool. Soc. London, V (60) Dec. 1838, 136.—A.
Cinclidium E. Blyth, J. Asiat. Soc. Bengal, XI. 1842 (*post* Feb.), 181.—A.
Cinclocerthia G. R. Gray, List Gen. Birds, 1840, 17.—A.
Cinclodes G. R. Gray, List Gen. Birds, 1840, 16.—A. [1838.—A.
Cincloramphus J. Gould, Syn. Birds of Australia & adj. islands (Descriptions p. 4, Ap.
Cinclorhamphus H. E. Strickland, Ann. Mag. N. H. VI (39) Feb. 1841, 421.—*emend. pro* Cincloramphus, Gould. [rhamphus, Wiegm.
Cinclorhamphus L. Agassiz, Nomen. Zool. Index Univ. 1846.—*emend. pro* Cincto-
cinclorhyncha Monticola (Vig.), E. Blyth, J. Asiat. Soc. Bengal, XVI. 1847, 152.—Petrocincla. [cincla.
cinclorhynchus Orocetes (Vig.), G. R. Gray, List Gen. Birds, ed. 2, 1841, 36.—Petro-
cinclorhyncha Petrocincla, N. A. Vigors, Proc. Comm. Sci. Zool. Soc. London (14) Mar. 1832, 172. [1840, 165.—Petrocincla.
cynclorhynchus Petrocossyphus (Vig.), R. P. Lesson, Rev. Zool. (Soc. Cuv.) III. June
Cinclosoma Vigors & Horsfield, Tr. Linn. Soc. London, XV (1) 1826, 219.—A.
Cinclus J. M. Bechstein, Orn. Taschenb. 1802, 205.—A.
Cinclus Anon., Allg. Lit. Zeitung, 1804, II. no. 168, June 1804, col. 542.—A. [*teste* [C. W. R.].
Cinclus C. S. Rafinesque, Analyse, 1815, 67.—A. [*n. n.*].
Cinclus C. S. Rafinesque, Analyse, 1815, 68.—A. [*n. n.*].
cinclus Actitis, C. L. Brehm, Isis, 1830, 990 [*n. n.*]; Handb. Nat. Vögel Deutschl. 1831, [648.
cinclus Aquatilis, Montagu, Suppl. Orn. Dict. 1813, catal. 2.
cinclus Charadrius, P. S. Pallas, Zoographia, II. 1811, 148.
cinclus Cinclus (L.), Anon., Allg. Lit. Zeitung, 1804, II. no. 168, June 1804, col. 542.—Tringa, 1766.—[*teste* C. W. R.].
cinclus Cinclus (L.), C. Illiger, Prod. 1811, 216.—Sturnus, 1758. [1758.
cinclus Hydrichla (L.), [G. J. Billberg], Syn. Faunae Scand. I (2) 1828, 76.—Sturnus,
cinclus Hydrobata (L.), G. R. Gray, List Gen. Birds, ed. 2, 1841, 35.—Sturnus, 1758.
cinclus Lanius, M. H. C. Lichtenstein, Verz. ausgestop. Säug. Vög. 1818, 19.
cincla Nomada, Lepeletier de S. F. (Roret's Suite à Buffon), Hyménopt. II. 1841, 484.
cinclus Parra, F. M. Daudin in Buffon, Hist. Nat. (Didot's ed.) Quad. XIV. 1799 [1802], [340.
cinclus Pelidna (L.), G. Cuvier, R. Anim. I. 1817, 490.—Tringa, 1766.
cinclus Schoeniclus (L.), G. R. Gray, List Gen. Birds, ed. 2, 1841, 89.—Tringa, 1766.
cinclus Totanus (L.), K. L. Koch, Syst. baier. Zool. I. 1816, 302.—Tringa, 1766.
cinclus Turdus, F. M. Daudin in Buffon, Hist. Nat. (Didot's ed.) Quad. XIV. 1799 [1802], [236.
Cincoliornis H. G. Bronn, Index Pal. 1848, 301 [*err. pro* Cimol→].
cincta *v.* **cinctus.**
cinctae Ampelis, H. Kuhl in Swinderen, Buffoni et Daubentoni fig. Avium nom. syst. 1820, 4.
cinctalis Botys, F. Treitschke, Schmett. Europa, VI (2) 1828, 314. [Botys.
cinctalis Epicorsia (Treit.), J. F. Stephens, List Brit. Anim. B. M. (Lep.) 1850, 242.—
cinctalis Margaritia (Treit.), J. F. Stephens, Ill. Brit. Ent. (Haust. IV.) Ap. 1834, 49.—Botys. [tab. 23.—Botys.
cinctalis Pyralis (Treit.), Herrich-S. in G. W. F. Panzer, Ins. Germ., heft 114, 1830,
cinctana Philedone (D. & S.), J. Huebner, Verz. bekannt. Schmett. 1826, 389.—Tortrix, 1775. [6) 1836, *errata.*—Tortrix, 1775.
cinctana Sciaphala (D. & S.), Duponchel in J. B. Godart, H. N. Lépid. France, IX (Noct.
cinctaria Boarmia (D. & S.), F. Treitschke, Schmett. Europa, V (2) 1825, 433.—Geom. 1775.
cinctaria Cleora (D. & S.), J. Curtis, Brit. Entom. II. 1825, pl. 88.—Geometra, 1775.
cinctaria Dryocoetis (D. & S.), J. Huebner, Verz. bekannt. Schmett. 1826, 316.—Geometra, 1775.
cinctator Pimpla, Guérin-M. in Duperry, Voy. "Coquille," Zool. II (2) 1 (1838), 198.
cinctatus Acilius, Klug in C. Aubé, Spec. gén. Hydroc. 1838, 151.
cinctatus Spirostreptus, G. Newport, Ann. Mag. N. H. XIII., Ap. 1844, 270.
cinctellus Anoplius (Spin.), Lepeletier de S. F. (Roret's Suite à Buffon), Hyménopt. III. 1845, 453.—Pompilus.

cinctellus Anthicus (Rossi), C. J. Schoenherr, Syn. Insect. I (2) 1808, 56.—Notoxus,
cinctellus Ateuchus, E. F. Germar, Ins Spec. novae, I. 1824, 98. [1792.
cinctellus Brachysphoenus, T. Lacordaire, Mon. Erotyl., Sept. 1842, 300.
cinctellus Bracon, M. Spinola, Ins. Liguriae, II. 1808, 135. [Helix.
cinctella Bradybaena (Drap.), H. Beck, Index Moll. Mus. Ch. Fred. (1) 1837, 18.—
cinctella Bulla, A. Adams, G. B. Sowerby, II., Thes. Conch. II (11) 1850, 569.
cinctellus Catachaenus, Fahraeus in C. J. Schoenherr, Gen. et Sp. Curc. VI (1) 1840, 306.
cinctella Cernuella, F. Schlueter, Kurzg. syst. Verz. Conch. 1838, 6 [*n. n.*]. [1761.
cinctella Chionodes (L.), J. Huebner, Verz. bekannt. Schmett. 1826, 420.—Phalaena,
cinctellus Cryptorhynchus, Munck in C. J. Schoenherr, Gen. et Sp. Curc. IV (1) 1837, 162.
cinctella Cypridina, A. E. Reuss, Naturw. Abhandl. (Haidinger) III (1) 1850, 67.
cinctellus Erotylus (Brachymerus), F. E. Guérin-M., Rev. Zool. (Soc. Cuv.) IV. May 1841, 153.
cinctellus Eurylobus, Boheman in C. J. Schoenherr, Gen. et Sp. Curc. II (1) 1834, 274.
cinctella Fruticicola (Drap.), F. Held, Isis (Oken), 1837, 914.—Helix.
cinctella Haltica, F. Klug, Insect. Doublet. Z. M. Berlin, 1829, 9. [Phalaena, 1761.
cinctella Harpagus (L.), J. F. Stephens, Ill. Brit. Ent. (Haust. IV.) Nov. 1834, 278.—
cinctella Helix, J. P. R. Draparnaud, Tab. Moll. France, 1801, 87.
cinctella Helix (Helicella), Drap.; A. E. Férussac, H. N. g. et p. Moll., Tabl. Limaçons, 1821, 46.
cinctella Homalota, W. F. Erichson, Gen. Spec. Staph. (1) 1839, 121.
cinctella Hygromia, A. Risso, H. N. Europe, IV. 1826, 67.
cinctella Leucocelis, H. Burmeister, Handb. Ent. III. 1842, 428.
cinctella Lita (L.), F. Treitschke, Schmett. Europa, IX (2) 1833, 106.—Tinea, 1761.
cinctellus Luperus, A. Chevrolat in F. E. Guérin-M., Iconographie, 1844, Ins. 304.
cinctella Mitra, Lamarck, An. s. vert. VII. 1822, 309. [(Brachymerus).
cinctellus Mycotretus (Guér.), T. Lacordaire, Mon. Erotyl., Sept. 1842, 178.—Erotylus
cinctella Nassa, A. A. Gould, Proc. Boston Soc. N. H. III. 1851 (1850), 154.
cinctella Oedionycha, F. Klug, Verz. Doubl. entom. Samml. Univ. Berlin, 1850, 19
cinctella Oenopia, E. Mulsant, Ann. Soc. Agric. Lyon [2] II. 1850, 426. [[*n. n.*].
cinctella Oscinis, J. W. Zetterstedt, Dipt. Scand. VII. 1848, 2659.
cinctellus Perilitus, C. G. Nees v. E., Hymenopt. Ichn. aff. I. 1834, 40.—Bracon, 1811; ?=Spin. 1808.
cinctellus Perilitus (Meteorus), Nees; A. H. Haliday, Entom. Mag. III (1) Ap. 1835, 31.
cinctellum Pleurotoma, L. Pfeiffer, Arch. f. Naturg. VI (1) 1840, 258.
cinctellus Pompilus, M. Spinola, Ins. Liguriae, II. 1808, 39.
cinctella Scaeva, J. W. Zetterstedt, Dipt. Scand. II. 1843, 742.
cinctellus Stiretrus, E. F. Germar, Zeitschr. f. d. Entom. I (1) 1839, 18.
cinctellus Tachinus, W. F. Erichson, Gen. Spec. Staph. (1) 1839, 246.
cinctellus Vipio, A. Brullé in Bory de St. V., Exp. Morée (Ins.) 1832, 384.
cinctella Vulpecula, de Blainville, Dict. Sci. Nat. XXXI. 1824, 107.
cincticeps Elidiptera, M. Spinola, Ann. Soc. Ent. France, VIII (1 & 2) *post* June 1839, 310. [1843, 526.—Elidiptera.
cincticeps Helicoptera (Spin.), Amyot & Serville (Roret's Suite à Buffon), Hémiptères,
cincticollis Anchomenus, T. Say, Tr. Amer. Phil. Soc., n. s., IV (3) 1834, 421.—Feronia, 1825.
cincticollis Anisoplia, F. Faldermann, Bull. Soc. Imp. Nat. Moscou, VI. 1833, 49.
cincticollis Argutor, A. Chevrolat, Rev. Zool. (Soc. Cuv.) III. Jan. 1840, 12.
cincticollis Blatta, H. Lucas, Explor. Algér. (Artic. III.), 1849, 8.
cincticollis Boletobius (Say), W. F. Erichson, Gen. Spec. Staph. (2) 1840, 922.—Tachinus.
cincticollis Brachinus (Pheropsophus), Laferté-S., Rev. et Mag. de Zool. (2) II. Ap. 1850,
cincticollis Carabus, Knoch in F. V. Melsheimer, Ins. Pennsyl. 1806, 51 [*n. n.*]. [236.
cincticollis Cetonia, F. W. Hope, Ann. Mag. N. H. IX. Aug. 1842, 495.
cincticollis Chlorota, [E. Blanchard], Cat. Coll. Ent. Mus. H. N. Paris, Coléopt. I (2) 1850 [*ineunte* 1851], 208.
cincticollis Cleothera, E. Mulsant, Ann. Soc. Agric. Lyon [2] II. 1850, 553.
cincticollis Clinteria, H. Burmeister, Handb. Ent. V. 1847, 554.
cincticollis Dasytes, E. Blanchard in d'Orbigny, Amér. Mérid. (Ins.), 1844, 99.

cincticollis Dromius, Melsh.; J. Sturm, Catal. Ins. Samml. 1826, 134.
cincticollis Feronia, T. Say, Tr. Amer. Phil. Soc., n. s., II. 1825, 52.
cincticollis Photuris, W. F. Erichson, Arch. f. Naturg. XIII (1) 1847, 81.
cincticollis Pyrophorus, E. F. Germar, Zeitschr. f. d. Entom. III. 1841, 44. [954.
cincticollis Sphenophorus, Gyllenhal in C. J. Schoenherr, Gen. et Sp. Curc. IV (2) 1838,
cincticollis Tachinus, T. Say, Tr. Amer. Phil. Soc., n. s., IV (3) 1834, 465.
cincticollis Vesta, E. Blanchard in d'Orbigny, Amér. Mérid. (Ins.) 1846, 122.
cincticornis Chrysops, F. Walker, List Dipt. Coll. B. M. (1) 1848, 201.
cincticornis Donacia, E. Newman, Entom. Mag. V (4) Ap. (*i.e.* July) 1838, 391.
cincticornis Mycetophila, F. Walker, List Dipt. Coll. B. M. (1) 1848, 102.
cincticornis Nomada, W. Nylander, Notiser Sallsk. fauna Fennica Förhandl. I. 1848, 182.
cincticorne Platyterma, F. Walker, Entom. Mag. II (3) July 1834, 306.
cincticornis Pteromalus, F. Walker, List Hymenopt. Coll. B. M. (1) 1846, 36.—Platyterma, 1834. [1783.
cincticornis Saperda (Schall.), C. J. Schoenherr, Syn. Insect. I (3) 1817, 420.—Cerambyx,
cincticulus Aphodius, F. W. Hope, Ann. Mag. Nat. Hist. [2] I (2) Feb. 1848, 143.
cincticula Cetonia, C. J. Schoenherr, Syn. Insect. I (3) 1817, 124.
cinctiger Elater, A. White, Zool. "Ereb. Terr." (Ins. 1846), 7.
cinctimanus Carpilius, White, Zool. "Samarang" (4) Crust., Mar. 1849, 37.
cinctimanus Dundubia, F. Walker, List Homopt. Coll. B. M. (1) 1850, 49.
cinctina Noctua, [A. H. Haworth], Prod. Lepidopt. Brit. 1802, 17 [*n. n.*].
cinctipennis Aegithus (Dup.), T. Lacordaire, Mon. Erotyl., Sept. 1842, 280.—Erotylus.
cinctipennis Altica, L. A. A. Chevrolat, Coléopt. Mex. (3) Nov. 1834, no. 86.
cinctipennis Amblyopus, T. Lacordaire (*ex* Dej. Cat.), Mon. Erotyl., Sept. 1842, 199.
cinctipennis Anthia, H. Dupont, Magasin de Zool. II. 1832, pl. 38.
cinctipennis Brachinus, L. A. A. Chevrolat, Coléopt. Mex. (7) July 1835, no. 163.
cinctipennis Buprestis, Laporte & Gory, H. N. Coléopt. I. 1837, 42.
cinctipennis Chlaenius, C. H. Boheman, Ins. Caffr. I (1) 1848, 148. [1846, 182.
cinctipennis Cicindela, J. L. Le Conte, Ann. Lyceum N. H. New York, IV (6 & 7) Aug.
cinctipennis Colyphus, M. Spinola, Ess. mon. Clérites, I. 1844, 136.
cinctipennis Cryptocephalus, J. W. Randall, Boston Journ. N. H. II (1) 1838, 45.
cinctipennis Erotylus, P. A. J. Duponchel, Mém. Mus. H. N. (Paris) XII [2] Sept. 1825,
cinctipennis Exochomus, E. Mulsant, Ann. Soc. Agric. Lyon [2] II. 1850, 490. [157.
cinctipennis Hydaticus, Dejean, Cat. Coléopt., ed. 3, 1837, 61; C. Aubé, Spec. gén. Hydroc. 1838, 191.
cinctipennis Hymenoplia, H. Lucas, Explor. Algér. (Artic. II.) 1846, 291.
cinctipennis Lytta, L. A. A. Chevrolat, Coléopt. Mex. (3) Nov. 1834, no. 55.
cinctipennis Octogonotes, Dejean, Ann. Sci. Nat. XXI (82) Oct. 1830, 189 [*n. n.*]. [242.
cinctipennis Phytoecia, Mannerheim, Bull. Soc. Imp. Nat. Moscou, XXII. 1849 (1) 1849,
cinctipes Brachycerus, Gyllenhal in C. J. Schoenherr, Gen. et Sp. Curc. I (2) 1833, 397.
cinctipes Chlorops, J. W. Meigen, Syst. Beschr. Zweifl. Insekt. VI. 1830, 148.
cinctipes Conotrachelus, C. J. Schoenherr, Gen. et Sp. Curc. VIII (2) 1845, 29.
cinctipes Cratoparis (Gyll.), C. J. Schoenherr, Gen. et Sp. Curc. V (1) 1839, 219.—Euparius.
cinctipes Dasypoda, K. Illiger, Mag. f. Insektenk. (Illiger) V. 1806, 86 [*n. n.*].
cinctipes Dicyclus, F. Walker, List Hymenopt. Coll. B. M. (1) 1846, 27.—Miscogaster,
cinctipes Dolichopus, Wahlberg, Ofvers. K. Vet. Ac. Förh. VII (8) 1850, 222. [1833.
cinctipes Encaustes, T. Lacordaire, Mon. Erotyl., Sept. 1842, 41.
cinctipes Eulophus, J. F. Stephens, Ill. Brit. Ent. (Suppl.) Aug. 1846, 9.
cinctipes Euparius, Gyllenhal in C. J. Schoenherr, Gen. et Sp. Curc. I (1) 1833, 139.
cinctipes Hypsonotus, Boheman in C. J. Schoenherr, Gen. et Sp. Curc. II (1) 1834, 259.
cinctipes Limnobia, T. Say, J. Acad. Nat. Sci. Philad. III., Ap. 1823, 21.
cinctipes Miscogaster, F. Walker, Entom. Mag. I (5) Oct. 1833, 462.
cinctipes Poecilma, E. F. Germar, Ins. Spec. novae, I. 1824, 257.
cinctipes Porcellana, J. W. Randall, J. Acad. Nat. Sci. Philad. VIII. *post* Jan. 1840, 136.
cinctipes Sciomyza, F. Walker, List Dipt. Coll. B. M. (4) 1849, 1069.
cinctipes Tetyra, T. Say, Amer. Entom. III. 1828, pl. 43.
cinctipes Tylotarsus, E. F. Germar, Zeitschr. f. d. Entom. II (2) 1840, 247.
cinctipes Zygops (Germ.), C. J. Schoenherr, Gen. et Sp. Curc. IV (2) 1838, 611.—Poecilma.

cinctites Helix, M. de Serres, Ann. Sci. Nat. [3] (Zool.) II. Sept. 1844, 184.
cinctiventris Cleonus, Fahraeus in C. J. Schoenherr, Gen. et Sp. Curc. VI (2) 1842, 54.
cinctiventris Clerus (Thanasinus), A. Chevrolat, Ann. Soc. Ent. France [2] I (1) Ap. 1843, [32.
cinctiventris Hypselopus, E. F. Germar, Revue Entom. V (3) 1840, 152.
Cinctorhamphus A. F. A. Wiegmann, Arch. f. Naturg. 1838 (2) 378.—*err. pro* Cinclo-ramphus, Gould.
cinctoria Bulla, G. Perry, Conchology, Ap. 1811, pl. 40.
cinctorius Cryptus, J. C. Fabricius, Syst. Piezat. 1804, 78.—Ichneumon, 1775.
cinctorius Ichneumon, J. F. Stephens, Ill. Brit. Ent. (Mand. VII.) Oct. 1835, 189.
cinctulus Conurus, W. F. Erichson, Gen. Spec. Staph. (1) 1839, 226.
cinctulus Ichneumon, J. L. C. Gravenhorst, Mem. R. Acc. Sci. Torino, XXIV. 1820, 359.
cinctulus Mesoleptus, J. L. C. Gravenhorst, Ichneum. Europ. II. 1829, 37.—Ichneumon, 1820. [linus.
cinctulus Philonthus (Grav.), W. F. Erichson, Gen. Spec. Staph. (2) 1840, 432.—Staphy-
cinctulus Staphylinus, J. L. C. Gravenhorst, Coleopt. micr. 1802, 167.
cinctulus Staphylinus, F. V. Melsheimer, Ins. Pennsyl. 1806, 57 [*n. n.*].
cinctura Melanocorypha, J. Gould, Zool. "Beagle" (Birds, 1839), 87.
cincta Acteon, C. Rouillier, Bull. Soc. Imp. Nat. Moscou, XXI. 1848 (1) 1848, 270.
cincta Acteonina (Muenst.), A. d'Orbigny, Prodr. Paléont. I. 1849 [Jan. 1850], 247.—
cinctus Aegithus, J. C. Fabricius, Syst. Eleuth. II. 1801, 10. [Tornatella.
cinctus Aetheocerus (L.), Bourlet, Mém. Soc. R. Agric. Douai, 1841–2 (1843), 111.—Podura, 1758. [Goniatites.
cinctus Aganides (Muenst.), A. d'Orbigny, Prodr. Paléont. I. 1849 [Jan. 1850], 61.—
cincta Aleochara, Knoch in J. L. C. Gravenhorst, Mon. Coleopt. micropt. 1806, 166.
cinctus Allantus (Fab.), L. Jurine, N. Méth. class. Hyménopt. 1807, 54.—Tenthredo,
cincta Altica, A. G. Olivier, Entom. VI. 1808, 675. [L. 1758.
cincta Alysia, A. H. Haliday, Hymenopt. Brit. (2) 1839, 27.
cincta Amadina, J. Gould, Proc. Zool. Soc. London, IV (46) Feb. 1837, 105.
cinctus Ammonites, G. A. Mantell, Foss. South Downs, May 1822, 116.
cinctus Ammonites, W. de Haan, Mon. Ammon. 1825, 129.
cinctus Ammonites (de H.), F. Holl, Handb. Petref. II. 1829, 223.—Ceratites.
cinctus Ammonites, Goldfuss in F. A. Alberti, Beitr. Bunter, 1834, 91. [—Goniatites.
cinctus Ammonites (Muenst.), H. D. de Blainville, Dict. Sci. Nat., Suppl. I. 1840, 143.
cincta Amnicola, A. A. Gould, Proc. Boston Soc. N. H. II. 1848 (1846), 100.
cincta Ampelis, Kuhl in Swinderen, Buffon & Daub. fig. Av. nom. syst. 1820, 4.
cincta Ampelis, J. J. v. Tschudi, Arch. f. Naturg. IX (1) 1843, 385.
cincta Ampullaria, G. Jan, Consp. meth. Testac. 1830, 6 [*n. n.*].
cinctus Ananchytes, S. G. Morton, Amer. J. Sci. XVIII (2) July 1830, 246.
cincta Anarta (Payk.), J. W. Zetterstedt, Ins. Lapp. descr. 1839, 951.—Noctua, 1793.
cinctus Ancyloceras, A. d'Orbigny, Pal. Franç., Crét. I (Céph.) 1842, 502.
cincta Andrena, W. Nylander, Notiser Sallsk. fauna Fennica Förhandl. I. 1848, 220.
cincta Anisoplia (Fab.), Dejean, Catal. Coléopt. 1821, 59.—Melolontha, 1792.
cincta Anisoscelis, Herrich-S., Wanzenart. Ins. III (6) Dec. 1836, 91.
cincta Anomala, T. Say, Boston Journ. N. H. I (2) 1835, 181.
cinctus Anomalon (Fab.), J. J. Trentepohl, Isis (Oken), 1829, 955.—Ichneumon, L. 1758.
cinctus Anthicus, T. Say, J. Acad. Nat. Sci. Philad. III. Feb. 1824, 278.
cinctum Anthidium, F. Klug in Ehrenberg, Sym. Phys., Ins. III (1832), sign. *i.*
cincta Anthomyza, J. W. Zetterstedt, Dipt. Scand. V. 1846, 1745.
cinctus Anthribus, Gyll.; Dejean, Catal. Coléopt. 1821, 78 [*n. n.*].
cinctum Aploceras (Kon.), A. d'Orbigny, Prodr. Paléont. I. 1849 [Jan. 1850], 112.—Cyrtoceras, Muenst.
cincta Astarte, G. A. Goldfuss, Petref. German. II (6) 1837, 189.
cinctus Ateuchus, J. C. Fabricius, Syst. Eleuth. I. 1801, 63.—Scarab., 1775.
cinctus Atherix (Fab.), J. W. Meigen, Mag. f. Insektenk. (Illiger) II. 1803, 272.—Rhagio, 1787.
cinctus Attus, C. A. Walckenaer (Roret's Suite à Buffon), Aptères, I. 1837 [1836], 430.
cincta Avicula, A. Alth, Naturw. Abhandl. (Haidinger) III (2) 1850, 239.
cinctus Bassus, J. L. C. Gravenhorst, Ichneum. Europ. III. 1829, 327.

cinctus Belonostomus, L. Agassiz in Mantell, Descr. Catal. Mus. Sussex Inst., ed. 4, 1836, 31 [*n. n.*]. [(1844).
cinctus Belonostomus, J. L. R. Agassiz, Poiss. Foss., Feuilleton, 100 (1837); II (2) 142
cinctus Boletobius (Grav.), W. F. Erichson, Gen. Spec. Staph. (1) 1839, 278.—Tachinus.
cinctus Brachinus, H. Gory, Ann. Soc. Ent. France, II (2) *c.* July 1833, 198.
cinctus Bracon (L.), J. F. Stephens, Nom. Brit. Ins., Aug. 1829, 32.—Ichneumon, 1758.
cinctus Buccinites, E. F. v. Schlotheim, Die Petref. 1820, 136.
cinctum Buccinum, G. Montagu, Test. Brit. I. 1803, 246.
cinctum Buccinum, J. S. Schroeter, Archiv Zool. (Wiedemann), IV (2) 1805, 87.
cinctum Buccinum, Quoy & Gaimard in d'Urville, Voy. "Astrolabe," Zool. II (1833), 413.
cinctus Bufo, Max Wied, Beitr. Nat. Brasil. I. 1825, 564; Abb. Naturges. Brasil. (3) [1823.
cinctus Bulimus, J. C. Jay, Cat. Shells, ed. 3, 1839, 111.
cinctus Calathus, V. v. Mochulski, Kaefer Russl., *post* May 1850, 44.
cincta Callichroma, F. E. Guérin-M., Iconographie, 1844, Ins. 220.
cincta Cantharis, F. V. Melsheimer, Ins. Pennsyl. 1806, 41 [*n. n.*].
cincta Cantharis, Dejean, Catal. Coléopt. 1821, 37 [*n. n.*].
cincta Cantharis, D. H. Schneider, Verz. Insectensamml. 1828, 74 [*n. n.*].
cinctus Capito, G. R. Gray, Genera of Birds, II. Mar. 1846, 430. [52.
cinctus Caraphractus, F. Walker (*ex* Haliday MS), Ann. Mag. N. H. XVIII. July 1846,
cinctus Cardiaster (Mort.), E. Forbes, Ann. Mag. N. H. (2) VI. Dec. 1850, 443.—Ananchytes. [Astarte.
cincta Cardinia (Goldf.), A. d'Orbigny, Prodr. Paléont. I. 1849 [Jan. 1850], 76.—
cincta Centris, J. C. Fabricius, Syst. Piezat. 1804, 358.—Apis, 1781.
cinctus Ceratites, W. de Haan, Mon. Ammon. 1825, 157. [204.
cincta Cerceris, Klug & Erichson in A. G. Dahlbom, Hymenopt. Europaea (2) 1844,
cincta Cercopis, J. C. Fabricius, Syst. Rhyng. 1803, 90.
cinctum Cerithium, Lam.; G. A. Goldfuss, Petref. German. III (8) 1844, 39.—*varr.* multigranosum; bilineatum; subcostatum; plicatum; inaequicostatum; & obso-
cincta Ceropales, J. C. Fabricius, Syst. Piezat. 1804, 187.—Evania, 1798. [letum.
cincta Certhia, J. M. Bechstein in Latham, Vögel, IV (1) 1811, 193.
cincta Cetonia, Don.; Dejean, Catal. Coléopt. 1821, 61 [*n. n.*].
cinctus Cheilodactylus, J. J. Tschudi, Fauna Peru. (Ichth.) 1846, 15.
cinctus Chironomus (L.), J. C. Fabricius, Syst. Antliat. 1805, 43.—Tipula, Turt.
cinctus Chlaenius (Fab.), Dejean, Catal. Coléopt. 1821, 8.—Carabus, 1781.
cinctus Chlaenius, Olivier in Dejean, Catal. Coléopt. 1821, 8 [*n. n.*].
cincta Chlamys, J. Sturm, Catal. Ins. Samml. 1826, 115 [*n. n.*].
cincta Chlorida, F. E. Guérin-M., Rev. Zool. (Soc. Cuv.) VII. July 1844, 259.
cincta Chlorops, J. W. Meigen, Syst. Beschr. Zweifl. Insekt. VI. 1830, 162. [chaenus.
cinctus Cholus (Ol.), C. J. Schoenherr, Gen. et Sp. Curc. III (2) 1836, 562.—Rhyn-
cinctus Chomatodus, J. L. R. Agassiz, Poiss. Foss. III. 107 (1838).—Psammodus, 1837.
cincta Chrysis, A. Brullé in Lepeletier (Roret's Suite à Buffon), Hyménopt. IV. 1846, 39.
cincta Chrysomela, F. de Tigny, s. à Deterville ed. Buffon, Ins. VIII. 1801, 244.
cincta Cicada (Fab.), E. F. Germar in Thon, Entom. Archiv, II (2) May 1830, 8 (=44).—Tettigonia. [174.
cincta Clausilia, L. Brumati, Cat. Conch. Monfalcone, 1838, 37; Poligrafo, XV. 1839,
cincta Clymenia, G. v. Muenster, Beitr. zur Petref. (1) 1839, 9.
cincta Coccinella, F. W. Hope, Zool. Miscell. (Gray) (1) Feb. 1831, 31.
cinctus Coccothraustes, Jarocki, Spis Ptakow Gab. zool. Warsz. Univ. 1819, 25.
cincta Coenatoria (Müll.), F. Held, Isis (Oken), 1837, 911.—Helix, 1774.
cincta Colaspis, Dejean, Catal. Coléopt. 1821, 124 [*n. n.*].
cinctus Coluber, P. A. Latreille, s. à Deterville ed. Buffon, Rept. IV. 1801, 134.
cinctus Coluber (Natrix), Lacep.; B. Merrem, Tent. Syst. Amph. 1820, 129.
cincta Columba, C. J. Temminck in Knip, Les Pigeons, II (—) 1810, 58.
cincta Columbella, M. Rouault, Mém. Soc. géol. France (2) III (2) 1850, 492.
cinctus Conus, L. A. G. Bosc, s. à Deterville ed. Buffon, Moll. V. 1801, 140.
cinctus Conus, S. Borson, Mem. R. Acc. Sci. Torino, XXV. 1820, 192.
cinctus Conus, W. Swainson, Zool. Illust. (1) II (22) July 1822, pl. 110.
cinctus Conus, A. Valenciennes in Humboldt, Voy. Intér. Amér. (Obs. Zool. 1832), 337.

cinctus Conus, H. E. Anton, Verz. Conch. 1839, 103.
cinctum Copeoglossum, J. J. v. Tschudi, Arch. f. Naturg. XI (1) 1845, 162.
cinctus Cordistes, G. R. Gray in Griffith's Cuvier, Anim. Kingd., Ins. I. 1832, 272.
cinctus Coreus, Le Peletier & Serville, Ency. Méth. X (Ins.) 1825, 60.
cincta Cotinga (Bodd.), G. R. Gray, Genera of Birds, I. Dec. 1846, 279.—? Ampelis, Kuhl, 1820.
cincta Cotinis (G. & P.), H. Burmeister, Hand. Ent. III. 1842, 262.—Gymnetis, ? Perty.
cincta Cotyle (Bodd.), G. R. Gray, Genera of Birds, I. Mar. 1845, 60.—Hirundo, 1783.
cinctus Crabro, M. Spinola, Ins. Liguriae, I. 1806, 104.
cinctus Cryptus (L.), J. C. Fabricius, Syst. Piezat. 1804, 89.—Ichneumon, 1758.
cinctus Curculio, A. G. Olivier, Entom. V. 1807, 343.
cinctus Curculio, C. P. Thunberg, Mém. Ac. Imp. Sci. St Pétersb. IV. 1813, 391.
cinctum Cyclostoma, G. B. Sowerby, I., Thes. Conch. I (3) *ante* 23 June 1843, 129.
cincta Cymindis, A. Brullé in Webb & Berthelot, Canaries (Ins.) 1840, 55.
cincta Cyrtocera, G. v. Muenster, Beitr. zur Petref. (1) 1839, 34.
cincta Dacnusa, A. H. Haliday, Hymenopt. Brit. (2) 1839, 9.
cinctus Dasypogon (Fab.), J. W. Meigen, Klassif. Zweifl. Insekt. I (2) 1804, 252.—Asilus, 1781.
cinctus Dasytes, J. Sturm, Catal. Ins. Samml. 1826, 130 [*n. n.*].
cinctus Dasytes, J. Gené, Mem. R. Acc. Sci. Torino [2] I. 1839, 57.
cinctum Dentalium, L. G. de Koninck, Descr. Anim. foss. (7) June 1843, 318.
cinctum Dentalium, Muenster in G. A. Goldfuss, Petref. German. III (8) 1844, 3.
cinctus Deracanthus, G. Fischer, Bull. Soc. Imp. Nat. Moscou, VI. 1833, 376. [312.
cincta Dexia, J. B. Robineau-D., Mém. présentés Ac. Roy. Sci. Inst. France, II. 1830,
cinctus Diacanthus (Payk.), E. F. Germar, Zeitschr. f. d. Entom. IV. 1843, 73.—Elater, 1800.
cinctum Diagramma, Temminck & Schlegel in Siebold, F. Japon. (Pisc. 1843), 61.
cincta Dioctria (Gm.), Lamarck, An. s. vert. III. 1816, 405.—Asilus, Fab. 1781.
cincta Dioxys (Jur.), Le Peletier & Serville, Ency. Méth. X (Ins.) 1825, 109.—Trachusa.
cinctum Discosoma, M. Perty, Del. anim. artic. Brasil. (3) 1833, 209.
cinctum Distoma, C. A. Rudolphi, Entoz. II (1) 1809, 422.—Fasciola, 1803.
cinctus Dixa, J. Curtis, Guide Brit. Ins. (7) 1831, 207 [*n. n.*].
cinctus Dixa, J. Curtis, Brit. Entom. IX (102) June 1832, no. 409.
cinctus Dolerus, L. Jurine, N. Méth. class. Hyménopt. 1807, 58 [*n. n.*].
cinctus Dolichopus, C. Staeger, Naturhist. Tidsskrift, IV (1) 1842, 24.
cincta Donacia, Germ.; Dejean, Catal. Coléopt. 1821, 113 [*n. n.*].
cincta Doryphora, E. F. Germar, Mag. Entom. (Germar) IV. 1821, 175.
cincta Doryphora, Dejean, Catal. Coléopt. 1821, 121 [*n. n.*].
cinctus Drapetes, Panz.; Dejean, Catal. Coléopt. 1821, 34 [*n. n.*].
cinctus Dytiscus, Knoch in F. V. Melsheimer, Ins. Pennsyl. 1806, 48 [*n. n.*]; & *var.* rufipes, F. V. M. [*n. n.*].
cinctus Ebaeus, F. Gebler, Bull. Soc. Imp. Nat. Moscou, XX. 1847 (4) 1847, 434.
cinctus Echinorhynchus, C. A. Rudolphi, Entoz. Syn. Mant. 1819, 66.
cinctus Elater, Pal. B.; Dejean, Catal. Coléopt. 1821, 31 [*n. n.*].
cinctus Elmis (Melsh.), T. Say, J. Acad. Nat. Sci. Philad. V. Dec. 1825, 187.—Parnus.
cinctus Elytrurus, J. A. Boisduval in d'Urville, Voy. "Astrolabe," Ent. (2) 1835, 400.
cincta Emphytus (L.), W. E. Leach, Zool. Miscell. III. 1817, 128.—Tenthredo, 1758.
cinctum Enterion, Fitzinger, Isis (Oken), 1833, 552 [*n. n.*]. [192.—Deracantha, 1833.
cinctus Ephippiger, G. Fischer v. W., N. Mém. Soc. Imp. Nat. Moscou, VIII. 1846,
cincta Epipona, Lepeletier de S. F. (Roret's Suite à Buffon), Hyménopt. I. 1836 [1835], 541. [1787.
cincta Episema (Fab.), F. Ochsenheimer, Schmett. Europa, IV. 1816, 65.—Noctua,
cinctus Epomis, Rossi in Dejean, Catal. Coléopt. 1821, 8 [*n. n.*]. [1770.
cincta Eristalis (Dru.), J. O. Westwood in Drury, Ill. Exot. Ent. I. 1837, 103.—Musca,
cinctus Erotylus (Fab.), C. J. Schoenherr, Syn. Insect. I (2) 1808, 328.—Aegithus.
cinctus Erythrogonys, J. Gould, Syn. Birds Austr. & adj. Islands (4) Ap. 1838.
cinctum Euchlornis (Tschudi), F. de Filippi, Mus. Mediol. Anim. vert., Mar. 1847, 31.—
cinctus Eumorphus, A. G. Olivier, Entom. VI. 1808, 1067. [Ampelis.

cinctus Eupodes, C. L. Koch, Deutsch. Crust., heft 19, 1838, tab. 13.
cincta Eupoecila (Don.), H. Burmeister, Handb. Ent. III. 1842, 539.—Cetonia.
cincta Exorista (Meig.), J. F. Stephens, Nom. Brit. Ins., Aug. 1829, 59.—Tachina.
cincta Fasciola, K. A. Rudolphi, Archiv Zool. (Wiedemann) III (2) 1803, 31.
cincta Fringilla (Gould), G. Bennett, Cat. Austral. Mus. 1837, 21.—Amadina.
cinctus Fusus, Bellardi & Michelotti, Mem. R. Acc. Sci. Torino [2] III. 1841, 104.
cincta Galeruca, F. V. Melsheimer, Ins. Pennsyl. 1806, 26 [*n. n.*].
cinctum Glenodinium, C. G. Ehrenberg, Abh. ph.-Kl. K. pr. Ak. Wiss. 1835 (1837)
cinctus Goniatites, G. v. Muenster, Beitr. zur Petref. (1) 1839, 31. [[1836], 174.
cinctus Goniatites, Braun in G. v. Muenster, Beitr. zur Petref. (5) 1842, 127.
cinctus Gorytes, P. A. Latreille, Sonnini's Buffon, Ins. XIII (1804), 308.
cincta Gymnetis, M. Perty, Del. anim. artic. Brasil. (1) 1830, 53.
cinctus Gyretes (Germ.), C. Aubé, Spec. gén. Hydroc. 1838, 755.—Gyrinus.
cinctus Gyrinus, E. F. Germar, Ins. Spec. novae, I. 1824, 33.
cincta Haltica, J. Sturm, Catal. Ins. Samml. 1826, 146 [*n. n.*].
cincta Halys, Herrich-S., Wanzenart. Ins. V (4) Jan. 1840, 67. [1842.
cincta Hamulina, A. d'Orbigny, Prodr. Paléont. II [Nov.] 1850, 102.—Ancyloceras,
cinctus Harpactor (Fab.), Herrich-S., Wanzenart. Ins. VIII (4) June 1846, 83.—Reduvius, 1777. [Fab. 1781.
cinctus Harpalus (L.), P. A. Latreille, Sonnini's Buffon, Ins. VIII (1804), 343.—Carabus,
cincta Helix, R. Sheppard, Tr. Linn. Soc. London, XIV (1) 1823, 163.
cincta Helix, I. Lea, Tr. Amer. Phil. Soc., n. s., V (1) 1834, 56.
cincta Helix (Helicogena), Müll.; A. E. Férussac, H. N. g. et p. Moll., Tabl. Limaçons, 1821, 33.
cincta Heriades (Jur.), M. Spinola, Ins. Liguriae, II. 1808, 198.—Trachusa.
cinctus Heterocercus, J. L. Leconte in Agassiz, Lake Superior, 1850, 217 [*n. n.*].
cincta Heterotoma (L.), Bourlet, Mém. Soc. R. Sci. Lille, 1839 (1) 1839, 399.—Podura,
cinctus Heterotoma, F. A. Kolenati, Melet. Entom. (2) Oct. 1845, 128. [1758.
cincta Hispa, Dejean, Catal. Coléopt. 1821, 115 [*n. n.*].
cinctus Holaster (Morton), L. Agassiz, Cat. Ect. Ech. 1840, 1.—Ananchytes.
cincta Hydnocera, M. Spinola, Ess. mon. Clérites, II. 1844, 48.
cinctus Hydrophilus, Knoch in F. V. Melsheimer, Ins. Pennsyl. 1806, 47 [*n. n.*].
cinctus Ichneumon, G. Cuvier, Revue Entom. I (4) *c.* Sept. 1833, 158.
cinctum Imatidium, Dejean, Catal. Coléopt. 1821, 115 [*n. n.*].
cinctum Imatidium, F. E. Guérin-M., Iconographie, 1844, Ins. 285.
cinctus Inoceramus, G. A. Goldfuss, Petref. German. II (5) 1836, 110.
cinctus Ixodes, J. C. Fabricius, Syst. Antliat. 1805, 356.
cinctus Ixodes, H. Lucas in Webb & Berthelot, Canaries (Arach.) 1840, 47.
cincta Joppa, A. Brullé in Lepeletier (Roret's Suite à Buffon), Hyménopt. IV. 1846, 291.
cincta Lamia, G. Fischer, Mus. Démid. III. 1807, 44.
cincta Lampyris, F. V. Melsheimer, Ins. Pennsyl. 1806, 40 [*n. n.*].
cincta Laphria, J. C. Fabricius, Syst. Antliat. 1805, 163.—Asilus, 1781.
cinctus Largus, Herrich-S., Wanzenart. Ins. VII (1) Dec. 1842, 6.
cinctum Lathrobium, T. Say, Tr. Amer. Phil. Soc., n. s., IV (3) 1834, 454.
cincta Lema, Dejean, Ann. Sci. Nat. XXI (82) Oct. 1830, 187 [*n. n.*].
cincta Leptura, J. C. Fabricius, Syst. Eleuth. II. 1801, 356.
cincta Leptura, Knoch in F. V. Melsheimer, Ins. Pennsyl. 1806, 38 [*n. n.*]; & *var.* lateralis, F. V. M. [*n. n.*].
cinctus Limnaeus, F. H. Troschel, De Limnaeaceis, Oct. 1834, 58. [279.
cincta Linyphia, C. A. Walckenaer (Roret's Suite à Buffon), Aptères, II. 1837 [1841],
cinctus Lionychus, M. de Chaudoir, Bull. Soc. Imp. Nat. Moscou, XXI. 1848 (1) 1848,
cinctus Lissonotus, Sch.; Dejean, Catal. Coléopt. 1821, 109 [*n. n.*]. [95.
cincta Littorina, Quoy & Gaimard in d'Urville, Voy. "Astrolabe," Zool. II (1833), 481.
cincta Littorina, A. A. Gould, Proc. Boston Soc. N. H. II. 1848 (1848), 252.
cinctus Lordops, Fahraeus in C. J. Schoenherr, Gen. et Sp. Curc. VI (2) 1842, 179.
cinctus Ludius (Payk.), J. F. Eschscholtz in Thon, Entom. Archiv, II (1) Jan. 1829, 34.
cinctus Lycus, J. C. Fabricius, Syst. Eleuth. II. 1801, 113. [—Elater, 1800.
cinctus Lygus, J. Curtis, Guide Brit. Ins., ed. 2, 1837, 227 [*n. n.*].

cincta Macromia, P. Rambur (Roret's Suite à Buffon), Névroptères, 1842, 141.
cinctus Malachius, F. v. Gebler in Ledebour, Reise Altai, II. 1830, 87.
cincta Mangelia, L. Reeve, Conch. Icon. III.—Mangelia, no. 69, June 1846.
cincta Marginella, L. C. Kiener, Spec. Coquilles (Marginella) 1834, 21.
cinctus Megalopus, MacL.; Dejean, Catal. Coléopt. 1821, 114 [*n. n.*].
cinctus Megalopus, Le Peletier & Serville, Ency. Méth. X (Ins.) 1825, 319.
cincta Megilla, J. C. Fabricius, Syst. Piezat. 1804, 330.—Andrena, 1781.
cincta Meliphaga, B. Dubus, Bull. Ac. Roy. Brux. VI (1) 1839, 295.
cinctus Mycropogon, C. J. Temminck in T. & Laugier, Pls. color. (85) July 1830.
cinctus Mictis, V. Signoret, Ann. Soc. Ent. France [2] VIII (1) *post* Mar. 1850, 71.
cincta Mitra, M. Rouault, Mém. Soc. géol. France (2) III (2) 1850, 498.
cincta Monodonta, A. v. Klipstein, Beitr. geol. östl. Alpen (2, 3) 1845, 155.
cinctus Mydas, J. Macquart (Roret's Suite à Buffon), Diptères, II. 1835, 655.
cincta Mylabris, A. G. Olivier, Ency. Méth. VIII (1) (Ins.) 1811, 93.
cinctus Mytilus, J. E. Portlock, Rept. Geol. Londonderry, Jan. 1843, 426.
cincta Nassa (Mont.), J. Fleming, Hist. Brit. Anim. 1828, 340.—Buccinum.
cincta Natica, J. Phillips, Geol. Yorksh. I. 1829, 130 [*n. et f.*].
cincta Natica, C. A. Récluz, Journ. de Conch. I (4) Dec. 1850, 384.
cincta Naticella, A. v. Klipstein, Beitr. geol. östl. Alpen (2, 3) 1845, 199.
cinctus Nematus (Jur.), M. Spinola, Ins. Liguriae, II. 1808, 156.—Dolerus.
cinctus Nematus, Le Peletier, Mon. Tenthred. 1823, 66.
cincta Nemistrina, J. Macquart, Mém. Soc. R. Sci. Lille, 1840, 1841, 294.
cincta Neptunea, H. F. Link, Beschr. Nat. Samml. Univ. Rostock (3) 1807, 118.
cincta Nerinea, Muenster in G. A. Goldfuss, Petref. German. III (8) 1844, 45.
cincta Neritina (Clithon), C. A. Récluz, Journ. de Conch. I (2) Ap. 1850, 158.
cincta Nitidula, O. Heer, Coleopt. Helvet. (3) 1841, 396.
cincta Nomada, Herrich-S., E. F. Germar, Zeitschr. f. d. Entom. I (2) 1839, 288.
cinctus Ochlerus, M. Spinola, Ess. Ins. Hémipt. 1837, 295.
cincta Octotoma, J. Sturm, Catal. Ins. Samml. 1826, 175 [*n. n.*].
cincta Odontomyia, A. G. Olivier, Ency. Méth. VIII (1) (Ins.) 1811, 432.
cincta Oedionychis (Ol.), P. A. Latreille in G. Cuvier, R. Anim., ed. 2, V. 1829, 154.—
cinctus Olisthopus, T. Say, Tr. Amer. Phil. Soc., n. s., IV (3) 1834, 424. [Altica.
cincta Oliva, L. Reeve, Conch. Icon. VI.—Oliva, no. 47, Oct. 1850.
cincta Omalocephala (Fab.), M. Spinola, Ann. Soc. Ent. France, VIII (1 & 2) *post* June 1839, 262.—Cercopis.
cinctus Oniticellus (Fab.), Dejean, Catal. Coléopt. 1821, 53.—Ateuchus.
cincta Ophiolepis, Joh. Mueller & Troschel, Syst. Asterid. 1842, 90.
cinctus Opilus, F. Klug, Abh. ph.-Kl. K. pr. Ak. Wiss. 1840 (1842), 322.
cincta Orbicula, J. E. Portlock, Rept. Geol. Londonderry, Jan. 1843, 446.
cincta Orchesella, R. Templeton, Tr. Entom. Soc. Lond. I (2) Oct. 1835, 93.
cincta Orchesella (L.), H. Lucas, Ann. Soc. Ent. France [2] I (4) Mar. 1844, 288.—Podura, 1758.
cinctus Orimus, Boheman in C. J. Schoenherr, Gen. et Sp. Curc. VII (2) 1843, 412.
cinctus Orodus, J. L. R. Agassiz, Poiss. Foss., Feuilleton, 94 (1836); III. 96 (1838).
cincta Orthis, E. Eichwald, Silur. Schichtensyst. Esthland, 1840, 153.
cincta Orthocera, J. De C. Sowerby, Min. Conch. VI. 1828, 168.
cinctus Orthoceratites (Sow.), G. v. Muenster, Beitr. zur Petref. (3) 1840, 99.—Orthocera.
cincta Oscinis (Meig.), J. Macquart (Roret's Suite à Buffon), Diptères, II. 1835, 604.—Chlorops.
cincta Osmia (Megachile), A. Brullé in Webb & Berthelot, Canaries (Ins.) 1840, 85.
cinctus Oxyporus, J. L. C. Gravenhorst, Coleopt. micr. 1802, 196.
cinctus Oxyporus, Knoch in F. V. Melsheimer, Ins. Pennsyl. 1806, 58 [*n. n.*].
cincta Pachnoda (De G.), H. Burmeister, Handb. Ent. III. 1842, 512.—Scarabaeus, 1778.
cinctus Pachybrachys, Gené in Suffrian, Linnaea Entom. III. Ap. 1848, 123.
cinctus Paederus, T. Say, Tr. Amer. Phil. Soc., n. s., IV (3) 1834, 457.
cinctus Parnus, Knoch in Melsheimer, Cat. Ins. Pennsylv. 1806, 16 [*n. n.*].
cinctus Parus, P. Boddaert, Tab. Planch. Enl. 1783, 44.

cinctus Pecten, J. Sowerby, Min. Conch. IV. 1822, 96.
cincta Pentagonites, C. S. Rafinesque, Journ. de Physique, LXXXVIII. June 1819, 429
cincta Pentatoma, Palisot de B., Ins. Afr. Amér. (—) 1812, 114. [*n. n.*].
cincta Pepsis, J. C. Fabricius, Syst. Piezat. 1804, 212.—Sphex, 1793.
cinctum Peredinium (Müll.), C. G. Ehrenberg, Abh. ph.-Kl. K. pr. Ak. Wiss. 1830 (1832) [1830], 38.—Vorticella, 1773.
cincta Perla, F. J. Pictet, H. N. Ins. Neuropt. Perlides, 1842, 229.
cincta Phasianella, J. Phillips, Geol. Yorksh. I. 1829, 152 [*n. et f.*].
cincta Pholadomya, J. L. R. Agassiz, Etudes crit. Moll. foss. (2) 1842, 68.
cinctum Phthiria, J. Curtis, Guide Brit. Ins. (7) 1831, 212 [*n. n.*].
cinctus Phymateus (Fab.), C. P. Thunberg, Mém. Ac. Imp. Sci. St. Pétersb. V. 1815, 258.—Gryllus, 1793.
cincta Pisania (Quoy), J. E. Gray, Figs. Moll. Anim. IV. 1850, 67.—Buccinum.
cincta Plaesiorrhina (Voet), H. Burmeister, Handb. Ent. III. 1842, 213.—Scarabaeus, ? Fab. 1775.
cincta Platystoma, Guérin-M. in Duperry, Voy. "Coquille," Zool. II (2) 1 (1838), 299.
cincta Pleurotoma, Lamarck, An. s. vert. VII. 1822, 92.
cincta Pleurotoma, G. B. Sowerby, I., Proc. Zool. Soc. London, I (12) Ap. 1834, 136.
cincta Pleurotoma, G. P. Deshayes, Descr. Coq. foss. Paris, II. 1834, 447.
cincta Pleurotoma, A. Bivona, Giorn. Sci. Lett. Sicilia, LXI. 1838, 226.
cincta Pleurotomaria, de Koninck in G. A. Goldfuss, Petref. German. III (8) 1844, 68.
cincta Poecilocera (Fab.), H. Burmeister, Handb. Ent. II (2) i, 1838, 623.—? Gryllus, 1793.
cincta Poephila, J. Gould, Birds of Australia, III (6) 1842, pl. 93.—Amadina, 1837.
cincta Pogonornis (Dubus), G. R. Gray, Genera of Birds, I. Oct. 1846, 123.—Meliphaga.
cincta Polistes, Lepeletier de S. F. (Roret's Suite à Buffon), Hyménopt. I. 1836 [1835], 522. [1774.
cincta Pomatia (Müll.), H. Beck, Index Moll. Mus. Ch. Fred. (1) 1837, 43.—Helix,
cincta Porcellia, G. v. Muenster, Beitr. zur Petref. (3) 1840, 84.—Goniatites, 1839.
cinctus Porites, H. F. Link, Beschr. Nat. Samml. Univ. Rostock (4) 1807, 27.
cinctus Potamanthus (Retz.), F. J. Pictet, H. N. Ins. Neuropt. Ephémér. 1845 [*i.e.* Dec. 1845], 219.—Ephemera, 1783.
cinctus Potamides (Lam.), J. Sowerby, Min. Conch. IV. 1822, 51.—Cerithium, Br. 1792.
cinctus Potamis (Sow.), T. Brown, Ill. Foss. Conch. G. B. I. (16) [1843], 68.—Potamides.
cinctus Prionus (Voet), C. J. Schoenherr, Syn. Insect. I (3) 1817, 346.—Cerambyx, 1797.
cincta Pristophora, E. Newman, Entom. Mag. IV (3) Jan. 1837, 259.
cinctus Promecops, Fahraeus in C. J. Schoenherr, Gen. et Sp. Curc. VI (1) 1840, 323.
cinctus Psammodus, J. L. R. Agassiz in Egerton, Catal. 1837 [*n. n.*]; Poiss. Foss. III. 107 (1838).
cinctus Pseudolycus, F. E. Guérin, Ann. Soc. Ent. France, II (2) *c.* July 1833, 157.
cincta [Psyllobora] (Fab.), E. Mulsant, Ann. Soc. Agric. Lyon [2] II. 1850, 167.—Coccinella, 1798.
cincta Pterois, E. Rueppell, Neue Wirbelth. Abyssin. (12) 1838, 108.
cinctus Pteromalus, A. Foerster, Beitr. Monogr. Pteromal. 1841, 11.
cinctus Pterygophorus, F. Klug, Ges. Nat. Fr. Berlin, Mag. VI (4) 1814, 278. [657.
cinctus Pterygophorus, J. A. Boisduval in d'Urville, Voy. "Astrolabe," Ent. (2) 1835,
cinctus Ptilonopus (Temm.), G. R. Gray, List Birds Coll. B. M. III. 1844, 2.—Columba.
cinctus Ptilonopus (Temm.), G. R. Gray, Genera of Birds, II. Aug. 1844, 467.—Columba.
cincta Ptilotus (Dub.), G. R. Gray, Zool. "Ereb. Terr." (Birds, 1844), 4.—Meliphaga.
cinctus Purpuricenus, Villa & Villa, Coleopt. Europ. 1833, 36.
cincta Pyramidella, L. Reeve, Proc. Zool. Soc. London, X (119) Feb. 1843, 198.
cinctus Rhynchaenus, A. G. Olivier, Entom. V. 1807, 172.
cinctus Rhyphus (Fab.), J. W. Zetterstedt, Dipt. Scand. IX. 1850, 3437.—Rhagio, 1787.
cincta Rhyzopertha, E. Newman, Entom. Mag. II (2) Ap. 1834, 203.
cincta Salamandra, F. M. Daudin, Sonnini's Buffon, Rept. VIII (1803), 259.
cincta Salda, Herrich-S., Wanzenart. Ins. VI (3) May, 1841, 40.
cinctus Salticus, A. Dugès, Ann. Sci. Nat. [2] (Zool.) VI. Sept. 1836, 163.

cincta Scaeva, C. F. Fallen, Syrphici Sveciae (5) 1817, 45.
cincta Scatophaga, J. C. Fabricius, Syst. Antliat. 1805, 206.—Musca, 1794.
cincta Sciara, J. C. Fabricius, Syst. Antliat. 1805, 60.—Rhagio, 1787.
cinctus Sciobius, Boheman in C. J. Schoenherr, Gen. et Sp. Curc. VII (1) 1843, 196.
cincta Scolia, F. Klug in Weber & Mohr, Beitr. Nat. I. 1805, 36.
cincta Scutellera, J. F. Eschscholtz, Entomographien, I (1) 1822, 105.
cinctus Sehirus (Pal.), Amyot & Serville (Roret's Suite à Buffon), Hémiptères, 1843, 97.
cincta Serpula, G. A. Goldfuss, Petref. German. I (3) 1831, 237. [—Pentatoma.
cincta Simulia, J. W. Meigen, Syst. Beschr. Zweifl. Insekt. VI. 1830, 311.
cinctus Sphaerodus, J. L. R. Agassiz, Poiss. Foss., Feuilleton, 123 (1839); II (2) 214
cinctus Sphaeropalpus, F. E. Guérin-M., Iconographie, 1844, Ins. 285. [(1844).
cinctus Sphenophorus, Gyllenhal in C. J. Schoenherr, Gen. et Sp. Curc. IV (2) 1838, 921.
cinctus Spirifer, A. Keyserling, Wiss. Beob. Petschora, 1846, 229. [Amadina.
cincta Sporothlastes (Gould), C. L. Bonaparte, Consp. gen. Avium, I. 1850, 456.—
cincta Squatarola (Less.), Jardine & Selby, Ill. Orn., pl. 110, 1830.—Vanellus.
cinctus Staphylinus, T. Marsham, Coleopt. Brit., Sept. 1802, 519.
cinctus Staphylinus, L. Redtenbacher in Hügel, Kaschmir, IV (2) 1844, 504.
cinctus Staphylinus, A. J. J. Solier in Gay, Chili, IV (Col.) 1849, 314.
cinctus Stenolophus, T. Say, Tr. Amer. Phil. Soc., n. s., IV (3) 1834, 434. [Leptura.
cincta Stenura (Kn.), S. S. Haldeman, Tr. Amer. Phil. Soc., n. s., X (1) 1847, 63.—
cinctus Stigmatrachelus (Ol.), C. J. Schoenherr, Gen. et Sp. Curc. VI (1) 1840, 124.—
Curculio. [Naticella.
cincta Stomatia (Klip.), A. d'Orbigny, Prodr. Paléont. I. 1849 (Jan. 1850), 194.—
cinctus Sympiezopus, Boheman in C. J. Schoenherr, Gen. et Sp. Curc. IV (2) 1838, 710.
cincta Symplecta, J. Curtis, Guide Brit. Ins., ed. 2, 1837, 237 [*n. n.*]. [Scaeva.
cinctus Syrphus (Fall.), J. W. Meigen, Syst. Beschr. Zweifl. Insekt. III. 1822, 318.—
cincta Tachina, J. W. Meigen, Syst. Beschr. Zweifl. Insekt. IV. 1824, 297.
cinctus Tachinus, J. L. C. Gravenhorst, Coleopt. micr. 1802, 193.
cinctus Tachinus (Marsh.), J. F. Stephens, Nom. Brit. Ins., Aug. 1829, 22.—Staphylinus.
cinctus Tachyporus, Knoch in F. V. Melsheimer, Ins. Pennsyl. 1806, 58 [*n. n.*].
cincta Taenodema, J. O. Westwood, Ann. Mag. N. H. VIII. Nov. 1841, 205.
cincta Tanypus (Fab.), J. W. Meigen, Mag. f. Insektenk. (Illiger) II. 1803, 261.—
Tipula, 1794.
cinctus Taurocerus, Herrich-S., Wanzenart. Ins. IX (6) Nov. 1851, 316. [271.
cinctus Telephorus, F. L. de Laporte in Brullé, H. N. Anim. artic. (Coléopt.) I. 1840,
cincta Tenthredo (Emphytus), F. Klug, Ges. Nat. Fr. Berlin, Mag. VIII (4) 1818, 279.
cincta Terebra (Sow.), J. Fleming, Hist. Brit. Anim. 1828, 347.—Potamides.
cincta Tetanocera (Fab.), J. W. Meigen, Syst. Beschr. Zweifl. Insekt. VI. 1830, 33.—
Musca, 1794.
cincta Tetanocera, H. Loew, Dipterologische Beiträge, I. 1845, 40.
cinctus Tetraonyx, J. Curtis, Proc. Linn. Soc. London (21) June 1844, 202.
cinctus Tetrodon, J. Richardson, Zool. "Samarang" (Fish, 1848), 20.
cincta Tettigonia, J. C. Fabricius, Syst. Rhyng. 1803, 38.
cincta Thereva, J. W. Meigen, Syst. Beschr. Zweifl. Insekt. II. 1820, 117.
cinctus Thyreocoris (Esch.), E. F. Germar, Zeitschr. f. d. Entom. I (1) 1839, 27.—
cincta Thyrsocera, H. Burmeister, Handb. Ent. II (2) i, 1838, 499. [Scutellera.
cincta Tiphia, W. Turton, Linnaeus, Syst. Nat. III. 1802, 504.
cincta Tipula, J. C. Fabricius, Ent. Syst. IV. 1794, 246.
cincta Tipula, W. Turton, Linnaeus, Syst. Nat. III. 1802, 592.
cincta Tornatella, Muenster in G. A. Goldfuss, Petref. German. III (8) 1844, 48.
cinctus Toxotus (Fab.), Dejean, Catal. Coléopt. 1821, 112.—Rhagium, 1787.
cincta Trachusa, L. Jurine, N. Méth. class. Hyménopt. 1807, 253 [*n. et f.*].
cinctus Trachyderes, H. Dupont (*ex* Dej. Cat.), Mon. Trachyd. in Magasin de Zool.
VIII. 1838, 6. [1848, 68.
cincta Trichognatha, M. de Chaudoir, Bull. Soc. Imp. Nat. Moscou, XXI. 1848 (1)
cincta Trigonia, J. L. R. Agassiz, Etudes crit. Moll. foss. (1) 1841, 27.
cincta Tritoma, T. Lacordaire, Mon. Erotyl., Sept. 1842, 223. [Clymenia.
cincta Trocholites (Muenst.), A. d'Orbigny, Prodr. Paléont. I. 1849 [Jan. 1850], 56.—

cinctus Trochus, R. A. Philippi, Enum. Moll. Siciliae, I. 1836, 185.
cinctus Trochus, Muenster in G. A. Goldfuss, Petref. German. III (8) 1844, 57.
cinctus Tropideres (Payk.), C. J. Schoenherr, Gen. et Sp. Curc. I (1) 1833, 157.—Anthribus, 1800.
cincta Trypeta, H. Loew in Germar, Zeitschr. f. d. Entom. V. 1844, 395.
cinctus Turbo, G. v. Muenster, Beitr. zur Petref. (4) 1841, 115.
cincta Urceolaria (Müll.), Lamarck, An. s. vert. II. 1816, 41.—Vorticella, 1773.
cincta Urda, G. v. Muenster, Beitr. zur Petref. (3) 1840, 22.
cinctus Vanellus, R. P. Lesson, Man. Orn. II. June 1828, 309.
cincta Venus, E. Eichwald, Nat. Lithuaen, 1830, 205.
cincta Venus, L. Agassiz, N. D. Allg. Schweiz. Gesellsch. VII. 1845, 36.
cincta Voluta, E. Forbes, Tr. Geol. Soc. London [2] VII. 1846, 132.
cinctus Xylophagus (De G.), J. W. Meigen, Mag. f. Insektenk. (Illiger) II. 1803, 266.—Nemotelus, 1776.
cinctus Xystus, T. Hartig in Germar, Zeitschr. f. d. Entom. III. 1841, 351.
cineraceus Anser, C. L. Brehm, Beitr. Vögelk. III. 1822, 875. [1831, 580.
cineracea Ardea, C. L. Brehm, Isis, 1830, 988 [*n. n.*]; Handb. Nat. Vögel Deutschl.
cineraceus Buceros, C. J. Temminck in T. & Laugier, Pls. color. (88) May 1831, (89) Feb. 1832.
cineraceus Buteo (Forst.), J. Fleming, Hist. Brit. Anim. 1828, 55.—Falco.
cineracea Carpophaga (Temm.), G. R. Gray, Genera of Birds, II. Sept. 1844, 469.—Columba. [Deutschl. 1831, 96.—Falco cinerareus.
cineraceus Circus (Mont.), C. L. Brehm, Isis, 1828, 1270 [*n. n.*]; Handb. Nat. Vögel
cineracea Columba, C. J. Temminck in T. & Laugier, Pls. color. (95) 1835.
cineracea Cucullia, C. F. Freyer, Neuere Beitr. Schmett. IV (59) 1842, 110.
cineraceus Cuculus, Vigors & Horsfield, Tr. Linn. Soc. London, XV (1) 1826, 298.
cineracea Curruca, C. L. Brehm, Isis, 1828, 1282 [*n. n.*]; Handb. Nat. Vögel Deutschl.
cineraceus Ectatops, C. J. Schoenherr, K. Vet. Ac. Handl. 1846 (1848), 71. [1831, 420.
cineraceus Edolius, T. Horsfield, Tr. Linn. Soc. London, XIII (1) 1821, 145.
cineraceus Eusomus, K. H. B. Grimmer, Steiermark's Coleopt. 1841, 42.
cineraceus Falco, E. Forster, Cat. Avium Brit. 1817, 67 [*n. n.*].
cineraceus Falco, H. R. Schinz, Nat. Abb. Vögel, 1831–3 [1831], 26.
cineraceus Falco, M. H. C. Lichtenstein, Verz. Säug. Vög. Z. M. Berlin, 1835, 27 [*n. n.*].
cineraceus Glaucopteryx, J. J. Kaup, Classif. Säug. 1844, 113. [1831, 571.
cineracea Grus, C. L. Brehm, Isis, 1830, 988 [*n. n.*]; Handb. Nat. Vögel Deutschl.
cineracea Helix, Hombron & Jacquinot, C. R. Acad. Sci. (Paris) XIII. 1841, 145 [*n. n.*].
cineracea Helix, Hombron & Jacquinot, Ann. Sci. Nat. [2] (Zool.) XVI. July 1841, 64.
cineracea Hylotoma, T. v. Charpentier, N. A. Ac. Caes. Leop. Car. XX (1) 1843, 409.
cineraceus Lipaugus (Vieill.), J. Cabanis, Arch. f. Naturg. XIII (1) 1847, 234.—Ampelis cinerea.
cineracea Macronota, Gory & Percheron, Mon. Cétoines (12 & 13) May 1836, 324.
cineraceus Myiobius (Lafr.), G. R. Gray, Genera of Birds, III. App. 1849, 11.—Tyrannula.
cineraceus Orthotomus, E. Blyth, J. Asiat. Soc. Bengal, XIV. 1845 (*post* Sept.), 589.
cineracea Perdix, C. L. Brehm, Isis, 1830, 986 [*n. n.*]; Handb. Nat. Vögel Deutschl. 1831, 525.
cineracea Querula, *id. ac* cinerea, d'O. & Lafr.; A. d'Orbigny, Amér. Mérid. (Ois.) 1839, 296.—? Ampelis cinerea, Lath. 1790.
cineracia Simia, E. Griffith, Descr. anim. (Quad.) 1821, 92.
cineraceus Strigiceps, C. L. Bonaparte, List Birds Eur. Amer. 1838, 5.
cineraceus Sturnus, C. J. Temminck in T. & Laugier, Pls. color. (94), 1835.
cineraceus Thaerodontis (Ruepp.), J. M'Clelland, Calcutta Journ. Nat. Hist. V (18) July 1844, 216.—Muraena cinerascens. [390.
cineraceus Tropidorhynchus, S. Mueller in C. L. Bonaparte, Consp. gen. Avium, I. 1850,
cineracea Tyrannula, De Lafresnaye, Rev. Zool. (Soc. Cuv.) XI. Jan. 1848, 7.
cineralis Botys (Huebn.), Duponchel in J. B. Godart, H. N. Lépid. France, VIII (2) (Noct. 5, pt. 2) 1832, 113.—Pyralis, 1796. [1794.
cineralis Margaritia (Fab.), J. F. Stephens, Nom. Brit. Ins., Aug. 1829, 46.—Phalaena,
cinerana Laspeyresia, J. Huebner, Verz. bekannt. Schmett. 1826, 381.—Tortrix.

cinerana Lozotaenia (Fab.), J. F. Stephens, Nom. Brit. Ins., Aug. 1829, 46.—Pyralis, 1781.
cinerana Steganoptycha (Haw.), J. F. Stephens, Nom. Brit. Ins., Aug. 1829, 47.—Tortrix
cinerana Tortrix, F. v. P. Schrank, F. Boica, II (2) 1802, 80. [cineraria.
cinerana Tortrix, J. Huebner, Europ. Schmett., Tab. Tort. 33 (Fernaldo judice 1811–18)
cinerarius Adoretus, H. Burmeister, Handb. Ent. IV (1) 1844, 476. [[*n. et f.*].
cineraria Andrena (L.), J. C. Fabricius, Syst. Piezat. 1804, 323.—Apis, 1758.
cineraria Anthomyza, J. W. Zetterstedt, Dipt. Scand. IV. 1845, 1677.
cinerarius Asilus, Pallas in C. R. W. Wiedemann, Zoologisches Magazin, I (2) 1818, 29.
cineraria Boarmia (D. & S.), F. Treitschke, Schmett. Europa, VI (1) 1827, 227.—Geometra, 1796. [24.
cinerarius Bombylius, Pallas in C. R. W. Wiedemann, Zoologisches Magazin, I (2) 1818,
cinerarius Brachycerus, C. R. W. Wiedemann, Zoologisches Magazin, II (1) 1823, 115.
cinerarium Dorcadion (Fab.), H. C. Kuester, Käfer Europas, XV. 1848, 78.—Lamia,
cineraria Eucera, K. Illiger, Mag. f. Insektenk. (Illiger) V. 1806, 133 [*n. n.*]. [1787.
cinerarius Falco, G. Fleischer, Sylvan, 1817–1818 (1818), 173.
cinerareus Falco, G. Montagu, Tr. Linn. Soc. London, IX. 1808, 188. [1775.
cineraria Fidonia (D. & S.), F. Treitschke, Schmett. Europa, V (2) 1825, 437.—Geom.
cineraria Fidonia, Duponchel in J. B. Godart, H. N. Lépid. France, VII (2) (Noct. 4, pt. 2) 440, 1829.
cineraria Geometra, [A. H. Haworth], Prod. Lepidopt. Brit. 1802, 23 [*n. n.*].
cineraria Melitta (L.), W. Kirby, Mon. Apum Angl. II. 1802, 98.—Apis, 1758.
cineraria Mniophila (Fab.), Boisduval, Gen. Index Europ. Lepid. 1840, 200.—Geometra, D. & S. 1796.
cinerarius Pyrophorus, E. F. Germar, Zeitschr. f. d. Entom. III. 1841, 65.
cineraria Scatophaga, J. W. Meigen, Syst. Beschr. Zweifl. Insekt. V. 1826, 251.
cinerarius Staphylinus, W. F. Erichson, Gen. Spec. Staph. (1) 1839, 350. [1802.
cineraria Sylvia, J. M. Bechstein, Gem. Nat. Deutschl., ed. 2, III. 1807, 534.—cinerea,
cinerarius Tabanus, C. R. W. Wiedemann, Aussereurop. Zweifl. Insekt. I. 1828, 121.
cineraria Tephronia (D. & S.), J. Huebner, Verz. bekannt. Schmett. 1826, 318.—Geometra, 1796. [—Trochus, 1758.
cinerarius Turbo (L.), H. F. Link, Beschr. Nat. Samml. Univ. Rostock (3) 1807, 133.
Cineras W. E. Leach, Journ. de Physique, LXXXV. 1817, 68; Ency. Brit. (Suppl. to ed. 4–6) III (1) 1818, 170.—Cirr.
cinerascens Agromyza, J. Macquart (Roret's Suite à Buffon), Diptères, II. 1835, 610.
cinerascens Anas, J. M. Bechstein, Orn. Taschenb. (2) 1803, 437.
cinerascens Andrena, W. Nylander, Notiser Sallsk. fauna Fennica Förhandl. 1, 1848, 216.
cinerascens Anthomyia, Meigen in C. R. W. Wiedemann, Zoologisches Magazin, I (1) 1817, 79. [1841, 51.
cinerascens Anthophora, Lepeletier de S. F. (Roret's Suite à Buffon), Hyménopt. II.
cinerascens Apion, E. F. Germar, Mag. Entom. (Germar) II. 1817, 138.
cinerascens Bidens, J. B. v. Spix, Avium Brasil. I. 1824, 15.
cinerascens Bruchus, Gyllenhal in C. J. Schoenherr, Gen. et Sp. Curc. I (1) 1833, 55.
cinerascens Bubo, F. E. Guérin-M., Rev. Zool. (Soc. Cuv.) VI. Nov. 1843, 321.
cinerascens Buceros, B. H. Hodgson, Zool. Miscell. (Gray) (6) June 1844, 85 [*n. n.*].
cinerascens Callithrix, J. B. v. Spix, Sim. Vesp. Brasil. 1824, 20.
cinerascens Caprimulgus, L. P. Vieillot, N. Dict. H. N., ed. 2, X. 1817, 233.
cinerascens Chiton, J. S. Schroeter, Archiv Zool. (Wiedemann) II (1) 1801, 89.
cinerascens Cichla (Forsk.), J. G. Schneider, Bloch, Syst. Ichth. 1801, 341.—Sciaena, 1775. [41.—Falco cinerareus?
cinerascens Circus (Mont.), J. F. Stephens in G. Shaw, Gen. Zool. (Aves) XIII (2) 1826,
cinerascens Clausilia, Jenisson in Rossmaessler, Icon. Moll. I (1) 1835, 78.
cinerascens Curculio, T. Marsham, Coleopt. Brit., Sept. 1802, 248. [July 1837, 53.
cinerascens Cyclostoma, E. A. Rossmaessler, Icones L. ü. S. Moll. Europ. I (5 & 6)
cinerascens Delia, J. B. Robineau-D., Mém. présentés Ac. Roy. Sci. Inst. France, II. 1830, 575. [Oct. 1850, 121.
cinerascens Demodema, [E. Blanchard], Cat. Coll. Ent. Mus. H. N. Paris, Coléopt. I.
cinerascens Dentalium, H. E. Anton, Verz. Conch. 1839, 25.
cinerascens Diagramma, Cuvier & Valenc., H. N. Poiss. V. 1830, 307.

cinerascens Dicrourus (Horsf.), C. L. Bonaparte, Consp. gen. Avium, I. 1850, 352.—Edolius cineraceus.
cinerascens Dicrurus (Horsf.), J. F. Stephens in G. Shaw, Gen. Zool. (Aves) XIII (2) 1826, 138.—Edolius cineraceus.
cinerascens Drymophila, C. J. Temminck in T. & Laugier, Pls. color. (56) Mar. 1825.
cinerascens Duberria, L. J. Fitzinger, Neue Classif. Rept. 1826, 56 [*n. n.*]. [15.
cinerascens Elaphidion, J. L. Le Conte, Journ. Acad. Nat. Sc. Philad. II (1) Nov. 1850,
cinerascens Elaphinis (Fab.), H. Burmeister, Handb. Ent. III. 1842, 596.—Cetonia, 1798.
cinerascens Empis, J. W. Meigen, Klassif. Zweifl. Insekt. I (2) 1804, 230.
cinerascens Erioptera, J. W. Meigen, Klassif. Zweifl. Insekt. I (1) 1804, 52.
cinerascens Falciger, Nees; J. Sturm, Catal. Ins. Samml. 1826, 141. [linus.
cinerascens Gabrius (Grav.), J. F. Stephens, Nom. Brit. Ins., Aug. 1829, 23.—Staphy-
cinerascens Gastrodus, Koll.; J. Sturm, Catal. Ins. Samml. 1826, 143.
cinerascens Gemmipora (E. & S.), J. D. Dana, Wilkes, U. S. Exped., Zooph., *c.* Mar. 1848, 411.—Madrepora, 1786.
cinerascens Heliases, Cuvier & Valenc., H. N. Poiss. V. 1830, 495.
cinerascens Helix, L. Pfeiffer, Proc. Zool. Soc. London, XIII (147) Sept. 1845, 64.
cinerascens Hydrellia, J. Macquart (Roret's Suite à Buffon), Diptères, II. 1835, 526.
cinerascens Hyla, J. B. v. Spix, Ranar. Brasil. 1824, 11.
cinerascens Hylophilus, Max Wied, Beitr. Naturges. Brasil. III (2) 1831, 723.
cinerascens Hypsiboas (Spix), J. Wagler, Nat. Syst. Amph. 1830, 201.—Hyla.
cinerascens Hypudaeus, A. Wagner, Arch. f. Naturg. XIV (1) 1848, 184.
cinerascens Labrus (Forsk.), B. G. E. de Lacepède, Hist. Nat. Poiss. III. 1802, 426.—Sciaena, 1775.
cinerascens Limnobia, J. W. Meigen, Syst. Beschr. Zweifl. Insekt. I. 1818, 147.
cinerascens Lipangus (Spix), F. Boie, Isis (Oken), 1828, 318.—Muscicapa.
cinerascens Liponeura, H. Loew, Entom. Zeitung, Stettin, V (4) Ap. 1844, 118.
cinerascens Lixus, Schoenherr in E. Ménétriés, Cat. Rais. Zool. Caucase, 1832, 221.
cinerascens Microplus, [E. Blanchard], Cat. Coll. Ent. Mus. H. N. Paris, Coléopt. I. Oct. 1850, 69. [mophila.
cinerascens Monarcha (Temm.), G. R. Gray, Genera of Birds, I. Aug. 1846, 260.—Dry-
cinerascens Muraena, E. Rueppell in Atlas zu Rueppell, Reise (Senckenb. Nat. Ges.) Fische (—) 1830 or 1831, 120.
cinerascens Muscicapa, J. B. v. Spix, Avium Brasil. II. 1825, 16. [1830, 499.
cinerascens Mydina, J. B. Robineau-D., Mém. présentés Ac. Roy. Sci. Inst. France, II.
cinerascens Myobia, J. B. Robineau-D., Mém. présentés Ac. Roy. Sci. Inst. France, II.
cinerascens Myopa, J. W. Meigen, Klassif. Zweifl. Insekt. I (2) 1804, 287. [1830, 99.
cinerascens Nudaria, Herrich-S., Syst. Bearb. Schmett. Europ. II (—) 1847, 162.
cinerascens Opilio, C. L. Koch, Uebers. Arachnidensyst. II. 1839, 32.
cinerascens Oxyurus, C. L. Koch, Krit. Revision Insect. Deutschl. 1847, 140.
cinerascens Pachyrhynchus, J. B. v. Spix, Avium Brasil. II. 1825, 34.
cinerascens Parus, L. P. Vieillot, N. Dict. H. N., ed. 2, XX. 1818, 316.
cinerascens Phalaropus, P. S. Pallas, Zoographia, II. 1811, 204. [Staphylinus.
cinerascens Philonthus (Grav.), W. F. Erichson, Käfer Mark Brand. I (2) 1839, 478.—
cinerascens Phryxe, J. B. Robineau-D., Mém. présentés Ac. Roy. Sci. Inst. France, II.
cinerascens Polydrusus, Meg.; Dejean, Catal. Coléopt. 1821, 93 [*n. n.*]. [1830, 168.
cinerascens Porcellio, J. F. Brandt, Bull. Soc. Imp. Nat. Moscou, VI. 1833, 178.
cinerascens Prepodes (Fab.), C. J. Schoenherr, Gen. et Sp. Curc. II (1) 1834, 27.—Curculio, 1792.
cinerascens Pria, W. F. Erichson in Germar, Zeitschr. f. d. Entom. IV. 1843, 309.
cinerascens Procellaria, C. J. Temminck in T. & Laugier, Pls. color., Tabl. méth., Jan. 1839, 102. [Empis, 1804.
cinerascens Rhamphomyia, J. W. Meigen, Syst. Beschr. Zweifl. Insekt. III. 1822, 48.—
cinerascens Rhynchaenus, J. L. C. Gravenhorst, Vergl. Uebers. Zool. Syst. 1807, 208.
cinerascens Rhynchaenus (Marsh.), L. Gyllenhal, Ins. Suecica, I (4) 1827, 573.—Curculio.
cinerascens Rhynchops, J. B. v. Spix, Avium Brasil. II. 1825, 80.
cinerascens Sciaphila, J. Macquart, Rec. Trav. Soc. Amat. Sci. Lille, 1823–4, 1826, 101.
cinerascens Sitones, Fahraeus in C. J. Schoenherr, Gen. et Sp. Curc. VI (1) 1840, 256.

cinerascens Solieria, A. J. B. Robineau-D., Ann. Soc. Ent. France [2] VI (4) May 1849, 470.—Myobia, 1830.
cinerascens Sphex, A. G. Dahlbom, Hymenopt. Europaea (1) 1844, 25.
cinerascens Staphylinus, J. L. C. Gravenhorst, Coleopt. micr. 1802, 49.
cinerascens Stenocorus, Dejean, Ann. Sci. Nat. XXI (82) Oct. 1830, 177 [*n. n.*].
cinerascens Stenus, W. F. Erichson, Käfer Mark Brand. I (2) 1839, 539.
cinerascens Stichopus (Gymnochirota), J. F. Brandt, Prod. anim. Mertens. I. 1835, 51.
cinerascens Strigiceps (Mont.), C. L. Bonaparte, Consp. gen. Avium, I. 1850, 35.—Falco cinerareus.
cinerascens Synallaxis, C. J. Temminck in T. & Laugier, Pls. color. (38) Sept. 1823.
cinerascens Tityra (Spix), G. R. Gray, Genera of Birds, I. June 1846, 253.—Muscicapa.
cinerascens Toxolasma, Rafinesque, Cont. Mon. Shells Ohio, Oct. 1831, 2.
cinerascens Trochus, H. E. Anton, Verz. Conch. 1839, 57. [[1802], 233.
cinerascens Turdus, F. M. Daudin in Buffon, Hist. Nat. (Didot's ed.) Quad. XIV. 1799
cinerascens Turdus, J. F. Stephens in G. Shaw, Gen. Zool. (Aves) X (1) 1817, 207.
cinerascens Tychius (Marsh.), J. F. Stephens, Nom. Brit. Ins., Aug. 1829, 13.—Curculio.
cinerascens *v. et* cinerescens.
cinerata Phalaena, F. v. P. Schrank, F. Boica, II (2) 1802, 5.
cinereana Tortrix, A. H. Haworth, Lepidopt. Brit. (3) 1811, 451.
cinereana Tortrix, J. W. Zetterstedt, Ins. Lapp. descr. 1839, 978.
cinerearia Cidaria, E. Doubleday in Dieffenbach, Trav. N. Z. II. 1843, 286.
cinerearum Cecidomyia, J. Hardy, Ann. Mag. N. H. (2) VI. Sept. 1850, 185.
cinereata Eupithecia, J. Curtis, Guide Brit. Ins. (6) 1831, 162 [*n. n.*].
cinereata Triphosia, J. F. Stephens, Nom. Brit. Ins., Aug. 1829, 44 [*n. n.*]. ; & Ill. Brit. Ent. (Haust. III.) June 1831, 263.
cinerei→ *v.* cinereo→. [(Tinea), 1761.
cinerella Acompsia (L.), J. Huebner, Verz. bekannt. Schmett. 1826, 409.—Phalaena
cinerella Anacampsis (L.), J. F. Stephens, Nom. Brit. Ins., Aug. 1829, 48.—Phalaena, 1761. [—Musca.
cinerella Anthomyia (Fall.), J. W. Meigen, Syst. Beschr. Zweifl. Insekt. V. 1826, 100.
cinerella Aricia (Fall.), J. W. Zetterstedt, Dipt. Scand. IV. 1845, 1611.—Musca.
cinerellus Chrysotus, J. W. Zetterstedt, Ins. Lapp. descr. 1838, 706.
cinerella Cordylura, J. W. Zetterstedt, Dipt. Scand. V. 1846, 2070.
cinerella Drosophila, C. F. Fallen, Geomyzides Sveciae, 1823, 7.
cinerella Heteromyza, J. Macquart (Roret's Suite à Buffon), Diptères, II. 1835, 415.
cinerella Hylemyia (Fall.), J. W. Meigen, Syst. Beschr. Zweifl. Insekt. VII. 1838, 318.
cinerella Leucopis, J. W. Zetterstedt, Dipt. Scand. VII. 1848, 2715. [—Musca.
cinerella Lita (L.), F. Treitschke, Schmett. Europa, IX (2) 1833, 81.—Tinea, 1761.
cinerella Lonchoptera, J. W. Zetterstedt, Ins. Lapp. descr. 1838, 792.
cinerella Musca, C. F. Fallen, Mon. Muscidum Sveciae (8) 1825, 77.
cinerella Notiphila (Stenh.), J. W. Zetterstedt, Dipt. Scand. V. 1846, 1882.—Psilopa.
cinerella Opomyza (Leptomyza), A. H. Haliday, Entom. Mag. IV (2) Oct. 1836, 151.
cinerella Phycis, Duponchel in J. B. Godart, H. N. Lépid. France, X (Noct. 7) 1837, 353.
cinerella Psilopa, Boheman in Stenhammar, K. Vet. Ac. Handl. 1843 (1844), 251.
cinerella Psyche, Duponchel in J. B. Godart, H. N. Lépid. France, Suppl. IV (Noct.) [[1842], 61.
cinerella Sciomyza, C. F. Fallen, Sciomyz. Sveciae, 1820, 14.
cinereo-alba Butalis (T. & S.), C. L. Bonaparte, Consp. gen. Avium, I. 1850, 318.—Muscicapa.
cinereo-alba Muscicapa, Temminck & Schlegel in Siebold, F. Japon. (Aves, 1847), 42.
cinereo-alba Perdix, C. C. Gmelin, Naturg. (Vögel) II. 1807, 87.
cinereo-argentatus Vulpes (Schr.), P. Boitard, Jardin d. Plantes, 1842 [*i.e.* 1841], 215.—Canis, 1776. [cilla.
cinereocapilla Budytes (Savi), C. L. Bonaparte, List Birds Eur. Amer. 1838, 19.—Mota-
cinereo-capilla Motacilla, P. Savi, N. Giorn. Letter. (Pisa) XXII (57) 1831, 190; Ornit. Toscana, III. 1831, 218.
cinereocauda Acanthylis, J. Cassin, Proc. Acad. Nat. Sci. Philad. V (3) June 1850, 58.
cinereicollis Cinnyris, L. P. Vieillot, N. Dict. H. N., ed. 2, XXXI. 1819, 502.

cinereicollis Euscarthmus, Max Wied, Beitr. Naturges. Brasil. III (2) 1831, 955.
cinereocollis Fringilla, C. F. Dubois, Ornith. Gallerie (*c.* 1838), 161. [nyris.
cinereicollis Nectarinia (Vieill.), G. R. Gray, Genera of Birds, I. June 1847, 99.—Cin-
cinereicollis Polytmus (Vieill.), G. R. Gray, Genera of Birds, I. Dec. 1848, 108.—Tro-
cinereicollis Psittacus, L. P. Vieillot, N. Dict. H. N., ed. 2, XXV. 1817, 365. [chilus.
cinereicolle Todirostrum (Wied), G. R. Gray, Genera of Birds, I. Aug. 1846, 257.—
cinereicollis Trochilus, L. P. Vieillot, Ency. méth. (Aves) 1822, 562. [Euscarthmus.
cinereodorsis Acanthocinus, J. Sturm, Catal. Ins. Samml. 1826, 87 [*n. n.*].
cinereo-fasciata Leptis, P. S. Schilling, Uebers. Arb. schles. Ges. 1837 (1838), 109.
cinerifer Bruchus, Fahraeus in C. J. Schoenherr, Gen. et Sp. Curc. V (1) 1839, 21.
cinereifer Cleonus, C. J. Schoenherr, Gen. et Sp. Curc. VI (2) 1842, 103.
cinereifrons Alcedo, L. P. Vieillot, N. Dict. H. N., ed. 2, XIX. 1818, 403.
cinereofrons Chromatomyia, J. Hardy, Ann. Mag. N. H. (2) IV. Dec. 1849, 390.
cinereifrons Halcyon (Vieill.), G. R. Gray, Genera of Birds, I. Aug. 1846, 79.—Alcedo.
cinereo-fuscatus Athous, J. F. Eschscholtz in Thon, Entom. Archiv, II (1) Jan. 1829, 33.
cinereigula Picus, A. Malherbe, Rev. et Mag. de Zool. (2) I. Nov. 1849, 531.
cinereoides Trochus, S. V. Wood, I., Ann. Mag. N. H. IX. Sept. 1842, 531 [*n. n.*].
cinercola (*sic*) Achroia, J. Huebner, Verz. bekannt. Schmett. [1822], 163.
cinereola Bombyx, J. Huebner, Europ. Schmett., Tab. Bombyx, 23 (Fernaldo judice 1802) [*n. et f.*].
cinereola Bombyx, J. Huebner, Europ. Schmett. (Ziefer) (me judice 1805), 124.
cinereola Fringilla, M. H. C. Lichtenstein, Preis-Verz. Säug. Vög. Doubl. Zool. Mus. Berlin, 1819, 42.
cinereolus Ixodes, H. Lucas in Webb & Berthelot, Canaries (Arach.) 1840, 48.
cinereola Pyrrhula, C. J. Temminck in T. & Laugier, Pls. color. (2) Ap. 1822.
cinereola Spermophila (Temm.), W. Swainson, Zool. Journ. III (11) Dec. 1827, 348.—Pyrrhula. [Pyrrhula.
cinereola Sporophila (Temm.), C. L. Bonaparte, Consp. gen. Avium, I. 1850, 499.—
cinereo-niger Limax, J. Wolf in J. Sturm, Deutschl. Fauna (Würmer) VI (1) 1803.
cinereipennis Cryptohypnus (Esch.), Mannerheim, Bull. Soc. Imp. Nat. Moscou, XVI. 1843 (2) 1843, 240.—Monocrepidius. [32.
cinereipennis Monocrepidius, J. F. Eschscholtz in Thon, Entom. Archiv, II (1) Jan. 1829,
cinereipennis Phyllobius, Gyllenhal in C. J. Schoenherr, Gen. et Sp. Curc. II (2) 1834, 459.
cinereipes Selandria (Klug), J. F. Stephens, Nom. Brit. Ins., Aug. 1829, 30.—Tenthredo.
cinereipes Tenthredo (Allantus), F. Klug, Ges. Nat. Fr. Berlin, Mag. VIII (1) 1816, 67.
cinereopilosus Clerus, E. Blanchard in d'Orbigny, Amér. Mérid. (Ins.) 1844, 91.
cinereo-punctella Elachista, Haworth in H. T. Stainton, Syst. Cat. Brit. Tin., Mar. 1846, 25. [Tinea.
cinereo-punctella Microsetia (Haw.), J. F. Stephens, Nom. Brit. Ins., Aug. 1829, 49.—
cinereo-punctella Tinea, A. H. Haworth, Lepidopt. Brit. (4) 1828, 581.
cinereo-rufo-cincta Sphex, A. G. Dahlbom, Hymenopt. Europaea (3) 1845, 437.
cinereiventris Aricia, J. W. Zetterstedt, Dipt. Scand. IV. 1845, 1500.
cinereoventris Brachypodius, E. Blyth, J. Asiat. Soc. Bengal, XIV. 1845 (*post* Sept.), 576.
cinerescens Mutilla, A. G. Olivier, Ency. Méth. VIII (1) (Ins.) 1811, 56.
cinerescens Tabanus, W. S. MacLeay in P. P. King, Narr. Surv. Australia, II. 1827 [*i.e.* Ap. 1826], 467.
cinerescens Unio, Rafinesque, Cont. Mon. Shells Ohio, Oct. 1831, 2.
cinerescens *v. et* **cinerascens.**
cinereus Acanthocinus, J. Sturm, Catal. Ins. Samml. 1826, 87 [*n. n.*].
cinereus Acanthopleurus (Lowe), L. Guilding, Zool. Journ. V (17) Feb. 1830, 28.—Chiton, ? L. 1767.
cinereus Acilius, J. Curtis, Brit. Entom. II (24) Dec. 1825, issued with no. 98.
cinerea Acoura, W. Swainson, N. H. Fishes, etc., II. July, 1839, 310.
cinereus Acridotheres, S. Mueller in C. L. Bonaparte, Consp. gen. Avium, I. 1850, 420.
cinereus Aedes, Hoffmannsegg in J. W. Meigen, Syst. Beschr. Zweifl. Insekt. I. 1818, 13.
cinerea Agrotis (Huebn.), F. Ochsenheimer, Schmett. Europa, IV. 1816, 67.—Noctua, D. & S., 1775.

cinerea Alophora (Fab.), J. W. Meigen, Syst. Beschr. Zweifl. Insekt. VII. 1838, 284.—Thereva.
cinerea Alutera, Temminck & Schlegel in Siebold, F. Japon. (Pisc. 1850), 292.
cinerea Amia, Cuvier & Valenc., H. N. Poiss. XIX. 1846, 430.
cinerea Ampelis, L. P. Vieillot, N. Dict. H. N., ed. 2, VIII. 1817, 162.
cinereus Amphipnous (M'C.), J. Richardson, 15 Rept. Brit. Assoc. (Cambr. 1845) 1846, 315.—Pneumabranchus.
cinerea Amphisbaena, Vandelli, Mem. Ac. Sci. Lisbon, I. 1797, 69.
cinerea Anacampsis (L.), J. Curtis, Brit. Entom. IV (47) Nov. 1827, no. 189.—Phalaena cinerella, 1761.
cinereus Anastomus, L. P. Vieillot, N. Dict. H. N., ed. 2, I. 1816, 490.
cinerea Andraena, A. Brullé in Bory de St V., Exp. Morée (Ins.) 1832, 357.
cinerea Anemonia, Contarini, Atti 4 Riun. Sci. Ital. 1843, 250.
cinereus Anguis, J. G. Schneider, Hist. Amph. II. 1801, 341. [1789.
cinerea Anisonyx (Ol.), C. J. Schoenherr, Syn. Insect. I (3) 1817, 146.—Melolontha,
cinereus Anous, J. Gould, Proc. Zool. Soc. London, XIII (152) Feb. 1846, 104.
cinereus Anser, B. Meyer in Meyer & J. Wolf, Tasch. Deutsch. Vögelk. II. 1810, 552.
cinerea Anthomyia (Fall.), J. W. Meigen, Syst. Beschr. Zweifl. Insekt. V. 1826, 199.—Musca.
cinereus Anthrenus, C. P. Thunberg, N. Acta Soc. Sci. Upsal. VII. 1815, 152.
cinerea Apeilesis, J. Macquart, Mém. Soc. R. Sci. Lille, 1844, 1845, 1846, 137.
cinerea Aphrozeta, E. Perris, Mém. Acad. Lyon, II. 1849 *vel* 1850, 492.
cinerea Apis, F. v. P. Schrank, F. Boica, II (2) 1802, 368.
cinerea Aranea, G. Perry, Conchology, Ap. 1811, pl. 46. [Otaria.
cinereus Arctocephalus (Pér.), J. E. Gray, Zool. "Ereb. Terr." (Mamm. 1844), 4.—
cinerea Arctosa (Fab.), C. L. Koch, Die Arachniden, XIV (4) Ap. 1847, 123.—Aranea, 1777. [1810, 332.
cinerea Ardea, B. Meyer [*non* Gm.] in Meyer & J. Wolf, Tasch. Deutsch. Vögelk. II.
cinerea Ardea, P. S. Pallas, Zoographia, II. 1811, 116.
cinerea Ardea, B. H. Hodgson, Zool. Miscell. (Gray) (6) June 1844, 86 [*n. n.*].
cinerea Aricia (Fall.), J. W. Zetterstedt, Dipt. Scand. IV. 1845, 1446.—Musca.
cinereus Artamus, L. P. Vieillot, N. Dict. H. N., ed. 2, XVII. 1817, 297. [—Ocypterus.
cinereus Artamus (Val.), Vigors & Horsfield, Tr. Linn. Soc. London, XV (1) 1826, 211.
cinereus Arthrostenus, Boheman in C. J. Schoenherr, Gen. et Sp. Curc. III (2) 1836, 535.
cinerea Asida, J. Sturm, Catal. Ins. Samml. 1826, 98 [*n. n.*].
cinerea Asturia, L. P. Vieillot, Analyse, 1816, 68.
cinerea Atopa, J. C. Fabricius, Syst. Eleuth. II. 1801, 15.—Cistela, 1781.
cinereus Atractus, F. L. de Laporte, Ess. Hémipt. in Magasin de Zool. II. 1832, 46.
cinereus Attus, C. A. Walckenaer (Roret's Suite à Buffon), Aptères, I. 1837 [1836], 440.
cinereus Bagous, Dejean, Ann. Sci. Nat. XXI (82) Oct. 1830, 165 [*n. n.*].
cinereus Balistes, Marion de Procé, Bull. Sci. Soc. Philom. Paris, 1822 (Sept.), 131.
cinereus Barbastellus, S. D. W., The Analyst, IV (15) Ap. 1836, 69.
cinerea Blanus (Vand.), J. Wagler, Nat. Syst. Amph. 1830, 197.—Amphisbaena.
cinerea Boa, J. G. Schneider, Hist. Amph. II. 1801, 270.
cinerea Bolitophila, Hoffmannsegg in J. W. Meigen, Syst. Beschr. Zweifl. Insekt. I. 1818, 221.
cinereus Bombylius, J. W. Meigen, Klassif. Zweifl. Insekt. I (2) 1804, 185.
cinereus Bombylius, J. W. Meigen, Syst. Beschr. Zweifl. Insekt. II. 1820, 212.
cinerea Bombyx, J. A. Boisduval in d'Urville, Voy. "Astrolabe," Ent. (1) 1833, 225.
cinereus Bostrichus, Gyll.; Dejean, Catal. Coléopt. 1821, 101 [*n. n.*].
cinereus Bothrops, J. E. Gray, Zool. Miscell. (Gray) (2) Mar. 1842, 47.
cinereus Bothynoderes (Fab.), C. J. Schoenherr, Gen. et Sp. Curc. II (1), 1834, 244.—Curculio, Hbst. 1795.
cinereus Brachycerus, A. G. Olivier, Entom. V. 1807, 56.
cinerea Brachyopa, Wahlberg, Ofvers. K. Vet. Ac. Förh. I (4) 1844, 65.
cinereus Brachypterus (Heer), W. F. Erichson in Germar, Zeitschr. f. d. Entom. IV. 1843, 231.—Cateretes.
cinerea Brachystoma, W. Swainson, N. H. Classif. Birds, II. June 1837, 267.

cinereus Bruchus, Dejean, Catal. Coléopt. 1821, 79 [*n. n.*].
cinereus Bucentes, P. A. Latreille, Gen. Crust. Ins. IV. 1809, 339.
cinereus Bucentes (Meig.), J. F. Stephens, Nom. Brit. Ins., Aug. 1829, 59.—Siphona.
cinereus Bufo, F. M. Daudin, Sonnini's Buffon, Rept. VIII (1803), 141.
cinereus Bufo, E. Hallowell, Proc. Acad. Nat. Sci. Philad. II (6) Dec. 1844, 169.
cinereus Bulestes (Gould), J. Cabanis, Mus. Heineanum (1) 1850 [1851], 66.—Vanga.
cinereus Bulimus, L. Reeve, Conch. Icon. V.—Bulimus, no. 372, Dec. 1848.
cinerea Bulla, J. S. Schroeter, Archiv Zool. (Wiedemann) IV (1) 1804, 18.
cinereus Buteo (L.), L. J. P. Vieillot, Ois. Amér. sept. I. 1807, 33.—Falco, Gm. 1788.
cinereus Callaeas, L. Oken, Lehrb. Nat. III (2) 1816, 475.
cinerea Calyptraea, L. Reeve, Proc. Zool. Soc. London, X (110) Nov. 1842, 50.
cinereus Camarhynchus (Lafr.), G. R. Gray, Genera of Birds, II. June 1844, 359.—Piezorhina.
cinerea Campephaga (Less.), G. R. Gray, Genera of Birds, I. June 1846, 283.—? Muscicapa, Müll. 1776.
cinereus Cancer, L. A. G. Bosc, Crust. I. (Castel's Buffon) 1801, 174. [[*n. n.*].
cinereus Canis, J. K. W. Illiger, Abh. ph.-Kl. K. pr. Ak. Wiss. 1804–1811 (1815), 70
cinerea Cantharis (Fab.), T. W. Harris, Boston Journ. Phil. I. 1824, 497.—Lytta, 1798.
cinereus Canutus, C. L. Brehm, Isis, 1830, 991 [*n. n.*]; Handb. Nat. Vögel Deutschl. 1831, 655.
cinereus Carcharias (Gm.), Cuvier, Règne Anim. II. 1817, 126.—Squalus, 1789.
cinereus Cardiophorus (Herbst), W. F. Erichson in Germar, Zeitschr. f. d. Entom. II (2) 1840, 310.—Elater, 1784.
cinereus Cateretes, Chevrolat in O. Heer, Coleopt. Helvet. (3) 1841, 413.
cinereus Ceblepyris, R. P. Lesson in C. Bélanger, Voy. Indes Orient. (4) Aug. 1832, 262.
cinereus Ceratopogon, J. Macquart, Rec. Trav. Soc. Amat. Sci. Lille, 1823–4, 1826, 177.
cinereus Cerberus, T. Cantor, Proc. Zool. Soc. London, VII (75) July, 1839, 54.
cinereus Cerberus (Daud.), J. E. Gray, Zool. Miscell. (Gray) (4) May, 1842, 64.—Coluber, ? L. 1758.
cinereus Cereopsis, L. P. Vieillot, N. Dict. H. N., ed. 2, V. 1816, 516.
cinereus Ceuthorhynchus (Steph.), C. J. Schoenherr, Gen. et Sp. Curc. IV (1) 1837, 567.—Nedyus.
cinereus Chiton (Stenosemus), Linn.; T. v. Middendorff, Mém. Ac. Imp. Sci. St Pétersb. [6] VIII (2=Sci. Nat. VI) (1 & 2) Feb. 1848, 186.
cinerea Chlamys, T. Lacordaire, Mém. Soc. R. Sci. Liége, V. May 1848, 659.
cinerea Chondrus (Drap.), G. Cuvier, R. Anim. II. 1817, 408.—Pupa.
cinerea Chortophila (Rob.-D.), J. Macquart (Roret's Suite à Buffon), Diptères, II. 1835, 328.—Leucophora.
cinereus Cinnyris (Lath.), R. P. Lesson, Dict. Sci. Nat. L. 1827, 8.—Certhia, Gm. 1789.
cinereus Circaeetus, L. P. Vieillot, N. Dict. H. N. XXIII. 1818, 445.
cinereus Circus, L. P. Vieillot, N. Dict. H. N., ed. 2, IV. 1816, 454.
cinereus Circus, C. L. Brehm, Isis, 1828, 1270 [*n. n.*]; Handb. Nat. Vögel Deutschl. 1831, 94.
cinerea Clausilia, A. Risso, H. N. Europe, IV. 1826, 85.
cinerea Clausilia, R. A. Philippi, Enum. Moll. Siciliae, I. 1836, 145.
cinerea Clavatula, R. B. Hinds, Proc. Zool. Soc. London, XI (122) Oct. 1843, 40.
cinerea Cleonis (Fab.), Dejean, Catal. Coléopt. 1821, 96.—Curculio, Schr. 1781.
cinerea Cleonis, F.; A. & G. Villa in Catteneo, Notiz. Nat. Lombard. 1844, 455.—*var.* globulosa.
cinereus Cleonus (Fab.), C. J. Schoenherr, Gen. et Sp. Curc. II (1) 1834, 219.—Curculio, Schr. 1781.
cinerea Clythra, Cristofori & Jan, Cat. Mus. (III a, Coleopt.) 1832, 95 [*n. n.*].
cinereus Clytus, Laporte & Gory, H. N. Coléopt. III. 1841 [1835, sed me judice 1836], 68.
cinerea Coccothraustes, L. P. Vieillot, N. Dict. H. N., ed. 2, XIII. 1817, 526.
cinerea Coccothraustes, De Lafresnaye, Magasin de Zool. (2) V. 1843, pl. 30.
cinereus Coccyzus, L. P. Vieillot, N. Dict. H. N., ed. 2, VIII. 1817, 272.
cinereum Coelodon (Ol.), J. G. Audinet-S., Ann. Soc. Ent. France, I (2) *c.* July 1832, 164.—Prionus, 1795.
cinereus Coelosternus, Boheman in C. J. Schoenherr, Gen. et Sp. Curc. IV (1) 1837, 221.
cinerea Colluricincla, Vigors & Horsfield, Tr. Linn. Soc. London, XV (1) 1826, 214.

cinereus Coluber (Natrix), Linn.; B. Merrem, Tent. Syst. Amph. 1820, 116.
cinerea Columba, C. J. Temminck in Knip, Les Pigeons, II (—) 1811, 126.
cinereus Colymbetes (Fab.), J. R. Schellenberg, Helvet. Entom. II. 1806, *errata*.—Dytiscus, L. 1758.
cinereus Conger, E. Rueppell in Atlas zu Rueppell, Reise (Senckenb. Nat. Ges.), Fische (—) 1830 *vel* 1831, 115.
cinereum Conirostrum, A. d'Orbigny & Lafresnaye, Syn. Av. Amér. mérid. in Magasin [de Zool. VIII. 1838, 25.
cinereus Conocephalus, C. P. Thunberg, Mém. Ac. Imp. Sci. St Pétersb. V. 1815, 273.
cinereus Conus, J. S. Schroeter, Archiv Zool. (Wiedemann) III (2) 1803, 72.
cinereus Coraeus, C. P. Thunberg, Hemip. Capen. II. 1822, 7.
cinereus Corvus, C. L. Brehm, Isis, 1828, 1273 [*n. n.*]; Handb. Nat. Vögel Deutschl. [1831, 169.
cinerea Corvus, S. D. W., The Analyst, III (14) Jan. 1836, 204.
cinereus Corvus, J. R. Forster, Anim. mar. Aust. 1844, 260.
cinereus Cosmocerus, A. J. J. Solier in Gay, Chili, IV (Col.) 1849, 477.
cinereus Cracticus (Gould), G. R. Gray, Genera of Birds, I. Aug. 1845, 300.—Vanga.
cinereus Crenilabrus (Risso), H. Cloquet, Dict. Sci. Nat. XI. 1818, 384.—Lutjanus.
cinerea Crioceris (Fab.), T. Marsham, Coleopt. Brit., Sept. 1802, 220.—Cistela, 1781.
cinerea Cryptura, L. P. Vieillot, N. Dict. H. N., ed. 2, XXXIV. 1819, 102.
cinereus Crypturgus (Herbst), W. F. Erichson, Arch. f. Naturg. II (1) 1836, 61.—Bostrichus, 1793.
cinereus Crypturus (Gm.), C. Illiger, Prod. 1811, 245.—Tetrao, 1788.
cinereus Ctenolabrus (Pall.), Cuvier & Valenc., H. N. Poiss. XIII. 1839, 234.—Labrus.
cinerea Cubaris, J. F. Brandt, Bull. Soc. Imp. Nat. Moscou, VI. 1833, 190.
cinerea Cuculla, J. B. Robineau-D., Mém. présentés Ac. Roy. Sci. Inst. France, II, 1830, 523.
cinereus Cuculus, L. P. Vieillot, N. Dict. H. N., ed. 2, VIII. 1817, 226.
cinerea Cupes, T. Say, Boston Journ. N. H. I (2) 1835, 167.
cinerea Cupes, T. Say, Boston Journ. N. H. I. (2) 1835, 168 [*non* 167].
cinerea Cupes, F. L. de Laporte in Brullé, H. N. Anim. artic. (Coléopt.) I. 1840, 292.
cinereus Curculio, T. Marsham, Coleopt. Brit., Sept. 1802, 283.
cinereus Curculio, F. V. Melsheimer, Ins. Pennsyl. 1806, 27 [*n. n.*].
cinerea Curruca (Bechst.), K. L. Koch, Syst. baier. Zool. I. 1816, 157.—Sylvia.
cinerea Cyclas (Alder), S. Hanley, Ill. Cat. Bivalve Shells (1) *ineunte* 1843, 91.—Pisidium.
cinereus Cygnus, E. de Selys-Longchamps in van der Maelen, Dict. géogr. Liége, 1831, App. p. 41 [*n. n.*].
cinerea Cylindrella, L. Pfeiffer, Zeitschr. f. Malakozool., May [July] 1850, 75.
cinereus Cynocephalus, J. K. W. Illiger, Abh. ph.-Kl. K. pr. Ak. Wiss. 1804–1811 (1815), 76 [*n. n.*].
cinerea Cynthia, J. C. Savigny, Mém. An. s. Vert. (2) 1816, 98.
cinerea Cypraea, Lamarck, Ann. Mus. H. N. (Paris) XVI (92) *post* Oct. 1810, 90.
cinerea Cytherea, J. C. Fabricius, Syst. Antliat. 1805, 116.
cinerea Dascillus (F.), P. A. Latreille, Sonnini's Buffon, Ins. VIII (1804), 387.—Cistela, [1781.
cinereus Dasytes, Faldermann in E. Ménétriés, Cat. Rais. Zool. Caucase, 1832, 165.
cinerea Defrancia, H. P. C. Möller, Naturhist. Tidsskrift, IV (1) 1842, 86.
cinerea Defrancia, H. P. C. Möller, Index Moll. Groenl. 1842, 13.
cinereus Desmodus (Orb.), W. Macgillivray in Cuvier, Anim. Kingd. [fo. Edinb.] II. 39 (*c.* Jan. 1840).—Edostoma.
cinerea Desoria, H. Nicolet, N. D. Allg. Schweiz. Gesellsch. VI. 1842, 60.
cinerea Dexia, J. F. Stephens, Nom. Brit. Ins., Aug. 1829, 60 [*n. n.*].
cinereum Dicaeum, Kittl.; G. R. Gray, Genera of Birds, I. June 1847, 100.
cinerea Didelphys, G. A. Goldfuss, Vergl. Naturb. Säugeth. (2) 1812, 220.
cinerea Didelphis, C. J. Temminck, Mon. Mamm. I. 1824, 46.
cinerea Dinera, J. Macquart (Roret's Suite à Buffon), Diptères, II. 1835, 211.
cinerea Doris, S. A. Renier, Tavole [1804] xv.
cinereus Drassus, C. W. Hahn, Die Arachniden, I (6) Oct. 1833, 124.
cinerea Drepanis, v. Kittlitz, Mém. présentés Ac. Imp. Sci. St Pétersb. II (1 & 2) Mar. 1833, 4.
cinerea Dromolaea, C. L. Bonaparte, Consp. gen. Avium, I. 1850, 302.

cinerea Edostoma, A. d'Orbigny & P. Gervais, Amér. Mérid. (Mamm.) 1847, 11.
cinereus Elania (Tsch.), G. R. Gray, Genera of Birds, I. May 1847, 250.—Tyrannus,
cinereus Elater, F. Weber, Obs. Ent. 1801, 77. [? Vieill.
cinerea Emarginula, A. A. Gould, Proc. Boston Soc. N. H. II. 1848 (1846), 155.
cinerea Emberiza, H. E. Strickland, Proc. Zool. Soc. London, IV (46) Feb. 1837, 99.
cinerea Empecta, [E. Blanchard], Cat. Coll. Ent. Mus. H. N. Paris, Coléopt. I (2) 1850 [*ineunte* 1851], 154.
cinerea Eriphia, J. W. Meigen, Syst. Beschr. Zweifl. Insekt. V. 1826, 206.
cinereus Eristalis, J. C. Fabricius, Syst. Antliat. 1805, 242.—Syrphus, 1775.
cinerea Erythrocera, A. J. B. Robineau-D., Ann. Soc. Ent. France [2] VI (4) May 1849, 439. [1830, 635.
cinerea Estelia, J. B. Robineau-D., Mém. présentés Ac. Roy. Sci. Inst. France, II.
cinerea Estrelda (Vieill.), G. R. Gray, Genera of Birds, II. June 1849, 369.—Fringilla.
cinerea Etheostoma, D. H. Storer, Proc. Boston Soc. N. H. II. 1848 (1845), 49.
cinerea Eucera, Lepeletier de S. F. (Roret's Suite à Buffon), Hyménopt. II. 1841, 125.
cinerea Euphonia, R. P. Lesson, Rev. Zool. (Soc. Cuv.) IX. Aug. 1846, 277.
cinerea Eurychora, A. J. J. Solier, Ann. Soc. Ent. France, VI (2) *post* June 1837, 159.
cinereus Euscarthmus, H. E. Strickland, Ann. Mag. N. H. XIII. June, 1844, 414.
cinereus Exocentrus, E. Mulsant, H. N. Coléopt. France (Longic.) Oct. 1839, 152.
cinereus Falciger, J. Sturm, Catal. Ins. Samml. 1826, 141 [*n. n.*].
cinereus Falco, C. L. Brehm, Ornis (3) 1827, 16.
cinerea Fringilla, L. P. Vieillot, N. Dict. H. N., ed. 2, XII. 1817, 176.
cinerea Fringilla, W. Swainson, Phil. Mag., n. s., I (6) June 1827, 435.
cinereus Fusus, T. Say, J. Acad. Nat. Sci. Philad. II. July 1822, 236. [100.
cinerea Gadinia, G. D. Nardo (*ex* Chiereghini MS), Sin. mod. spec. Lag. Veneto, 1847,
cinerea Galleruca, J. Sturm, Catal. Ins. Samml. 1826, 142 [*n. n.*].
cinereus Garrulus, J. Kaleniczenko, Bull. Soc. Imp. Nat. Moscou, 1839 (3) 1839, 356.
cinerea Geomys, C. S. Rafinesque, Amer. Monthly Mag. II (1) Nov. 1817, 45.
cinerea Gesneria, J. B. Robineau-D., Mém. présentés Ac. Roy. Sci. Inst. France, II. 1830, 379. [*comp.*].
cinerea Gibbula (Müll.), J. E. Gray, Figs. Moll. Anim. IV. 1850, 89.—Trochus [*non*
cinerea Glareola, Fraser, Proc. Zool. Soc. London, 1843, 26.
cinereus Glaucia (Gm.), F. Boie, Isis (Oken), 1831, 545.—Trochilus, 1788.
cinerea Gracillaria, A. H. Haworth, Lepidopt. Brit. (4) 1828, 530.
cinereus Grapsus, L. A. G. Bosc, Crust. I (Castel's Buffon), 1801, 204.
cinerea Grus, B. Meyer, Ann. Wetterau. Ges. Nat. I (2) 1809, 272.
cinerea-longirostris Grus, Temminck & Schlegel in Siebold, F. Japon. (Aves 1849), 117.
cinereus Gryllus (Eneoptera), W. de Haan in Temminck, Verh. nat. ges. Ned. overz. bezitt., Zool. (Ins.) 1842, 232.
cinerea Halichondria (Grant), J. Fleming, Hist. Brit. Anim. 1828, 521.—Spongia.
cinereus Haliplus, C. Aubé in Dejean & Boisduval, Icon. Coléopt. V. 30.
cinerea Halispongia (Gr.), de Blainville, Dict. Sci. Nat. LX. 1830, 495.—Spongia.
cinerea Helix, J. L. M. Poiret, Coq. Aisne, 1801, 73.
cinerea [Helix] (Cochlodonta) (Drap.), A. E. Férussac, H. N. g. et p. Moll., Tab. Limaçons, 1821, 64.—Pupa.
cinereus Heptranchias (Lacep.), C. S. Rafinesque-S., Car. n. gen. 1810, 13.—Squalus, Gm. 1789.
cinereus Hierofalco (Gm.), G. Cuvier, R. Anim. I. 1817, 312.—Falco, 1788.
cinerea Hilara, J. Macquart (Roret's Suite à Buffon), Diptères, I. 1834, 342.
cinerea Hoplophora, L. Fairmaire, Rev. Zool. (Soc. Cuv.) IX. Jan. 1846, 14.
cinerea Hyalomyia (Fab.), J. Macquart (Roret's Suite à Buffon), Diptères, II. 1835, 204.—Thereva.
cinereus Hydaticus (L.), J. F. Stephens, Ill. Brit. Ent. (Mand. II.) Sept. 1828, 86.—Dytiscus, 1758.
cinereus Hydrophilus, T. Marsham, Coleopt. Brit., Sept. 1802, 410.
cinerea Hydropsyche, F. J. Pictet, Rech. Phrygan. 1834, 204. [1830, 511.
cinerea Hydrotaea, J. B. Robineau-D., Mém. présentés Ac. Roy. Sci. Inst. France, II.
cinereus Hydrus, G. Shaw, Gen. Zool. (Amph.) III (2) 1802, 567.

cinerea Idia, J. B. Robineau-D., Mém. présentés Ac. Roy. Sci. Inst. France, II. 1830, 422.
cinerea Iole, A. Hay, J. Asiat. Soc. Bengal, XIV. 1845 (*post* Sept.), 573. [1850, 87.
cinereus Isonychus, [E. Blanchard], Cat. Coll. Ent. Mus. H. N. Paris, Coléopt. I. Oct.
cinerea Isotoma, H. Nicolet, Ann. Soc. Ent. France [2] V (3) Nov. 1847, 372.—Desoria, 1842. [1791.
cinereus Issus (Ol.), P. A. Latreille, Sonnini's Buffon, Ins. XII (1804), 314.—Fulgora,
cinereus Junco (Sw.), G. R. Gray, List Gen. Birds, 1840, 47.—Fringilla.
cinereus Labrus, B. G. E. de Lacepède, Hist. Nat. Poiss. III. 1802, 435.
cinereus Labrus, G. Shaw, Gen. Zool. (Pisc.) IV (2) 1803, 506.
cinereus Labrus, P. S. Pallas, Zoographia, III. 1814, 267.
cinereus Lagopus, W. Macgillivray, Hist. Brit. Birds, I. 1837, 187.
cinereus Larus, C. D. Degland, Mém. Soc. R. Sci. Lille, 1829–30, 1831, 272.
cinerea Lathria, W. Swainson, N. H. Classif. Birds, II. June 1837, 255.
cinerea Leiothrix (Blyth), G. R. Gray, Genera of Birds, III. App. 1849, 12.—Minla.
cinerea Leptis, J. W. Zetterstedt, Dipt. Scand. I. 1842, 221. [214.
cinereus Leptocerus, J. Curtis, Lond. & Edinb. Phil. Mag., 3rd ser., IV (21) Mar. 1834,
cinereus Leptochiton (Mont.), J. E. Gray, Proc. Zool. Soc. London, XV (178) Nov. 1847, 127.—Chiton, L. 1767.
cinereus Leptopogon, J. J. v. Tschudi, Arch. f. Naturg. X (1) 1844, 276.
cinereus Leptopteryx (Vieill.), J. Wagler, Syst. Avium, I. 1827, sign. 118.—Artamus.
cinerea Lestremia, J. Macquart, Rec. Trav. Soc. Amat. Sci. Lille, 1823–4, 1826, 173.
cinereus Lethrinus, Cuvier & Valenc., H. N. Poiss. VI. 1830, 293. [1830, 563.
cinerea Leucophora, J. B. Robineau-D., Mém. présentés Ac. Roy. Sci. Inst. France, II.
cinerea Limnobia (Fab.), J. W. Meigen, Syst. Beschr. Zweifl. Insekt. I. 1818, 149.—Tipula, 1781.
cinerea Limnophora (Rob.-D.), J. Macquart (Roret's Suite à Buffon), Diptères, II. 1835, 312.—Cuculla. [1775.
cinerea Limosa (Gueld.), G. R. Gray, Genera of Birds, III. July 1847, 570.—Scolopax,
cinerea Limosia, J. B. Robineau-D., Mém. présentés Ac. Roy. Sci. Inst. France, II.
cinerea Lipangus, F. Boie, Isis (Oken), 1828, 318. [1830, 536.
cinereus Lipurus, G. A. Goldfuss in Schreber, Säugth., pls. clv Aa, Ab, 1817; Isis (Oken), 1819, 271. [Schr. 1781.
cinereus Lixus (F.), P. A. Latreille, Sonnini's Buffon, Ins. XI (1804), 116.—Curculio,
cinereus Lobipes, C. L. Landbeck, Syst. Aufz. Vögel Württ. 1834, 65 & 81.
cinereus Lobivanellus, E. Blyth, J. Asiat. Soc. Bengal, XIII. 1844 (*post* Oct.), 388.
cinereus Lutjanus, Risso, Ich. Nice, 1810, 266. [& 99.
cinerea Lutra, J. K. W. Illiger, Abh. ph.-Kl. K. pr. Ak. Wiss. 1804–1811 (1815), 90
cinerea Lycosa (Fab.), C. J. Sundevall, K. Vet. Ac. Handl. 1832 (1833), 190.—Aranea, 1777.
cinerea Lydella, J. Macquart (Roret's Suite à Buffon), Diptères, II. 1835, 138.
cinereus Lygaeus, J. L. C. Gravenhorst, Vergl. Uebers. Zool. Syst. 1807, 352.
cinereus Macrodactylus, [E. Blanchard], Cat. Coll. Ent. Mus. H. N. Paris, Coléopt. I. Oct. 1850, 90.
cinereus Macropus (Goldf.), J. B. Fischer, Syn. Mamm. 1829, 285.—Lipurus.
cinerea Mactra, G. Montagu, Test. Brit. Suppl. 1808, 35.
cinereus Malacopteron, T. C. Eyton, Proc. Zool. Soc. London, VII (78) Nov. 1839, 103.
cinereus Mamestria, J. Curtis, Guide Brit. Ins. (5) 1830, 150 [*n. n.*].
cinerea Mantis, Olivier, Ency. Méth. VII (Ins.) 1792, 641.
cinerea Margarita (Couth.), A. A. Gould, Rep. Invert. Massach. 1841, 252.—Turbo.
cinerea Masicera, J. W. Meigen, Syst. Beschr. Zweifl. Insekt. VII. 1838, 241.
cinerea Masicera, J. Macquart, Ann. Soc. Ent. France [2] VIII (4) *c.* Jan. 1851, 488.—Lydella, 1835.
cinereus Medeterus (Fab.), C. R. W. Wiedemann, Aussereurop. Zweifl. Insekt. II. 1830, 229.—Scatophaga.
cinereus Megalophonus (Lath.), G. R. Gray, Genera of Birds, II. Nov. 1844, 382.—Alauda, ? Gm. 1788.
cinerea Melania, P. M. A. Morelet, Test. nov. Cubanae (1) 1849, 26.

cinereus Merodon (Fab.), J. W. Meigen, Syst. Beschr. Zweifl. Insekt. III. 1822, 356.—Syrphus, 1775.
cinereus Micoureus, R. P. Lesson, N. Tab. Règne Anim., Nov. 1842, 186 [*n. n.*].
cinereus Micronyx, Motschulsky, Bull. Soc. Imp. Nat. Mosc., XVIII. 1845 (4) 1845, 376.
cinereus Micropterus (Gm.), G. R. Gray, List Gen. Birds, 1840, 74.—Anas, 1788.
cinerea Minla, E. Blyth, J. Asiat. Soc. Bengal, XVI. 1847, 449.
cinerea Mitra, L. Reeve, Conch. Icon. II.—Mitra, no. 311, Mar. 1845.
cinerea Molge, B. Merrem, Tent. Syst. Amph. 1820, 185.
cinereus Monarcha, T. R. Peale in Wilkes, Expl. Exped. VIII. 1848, 101.
cinereus Monopterhinus (Gm.), de Blainville, Bull. Sci. Soc. Philom. Paris, 1816 (Aug.), 121.—Squalus, 1789.
cinereus Monopterus (M'C.), J. Richardson, Zool. "Sulphur," 1845, 117.—Pneumabranchus.
cinerea Mordella, F. v. Gebler in Ledebour, Reise Altai, II. 1830, 134.
cinereus Morodactylus (Schr.), G. A. Goldfuss, Handb. Zool. II. 1820, 445.—Lipurus.
cinerea Motacilla, [M. Tunstall], Orn. Britt. 1771, 2.
cinerea Motacilla, P. Boddaert, Tab. Planch. Enl. 1783, 41.
cinereus Mulio (Fab.), A. G. Olivier, Ency. Méth. VIII (1) (Ins.) 1811, 48.—Cytherea.
cinereus Murex, J. S. Schroeter, Archiv Zool. (Wiedemann) IV (2) 1805, 99.
cinereus Mus, [G. Ord] in Guthrie, Geog. gram. (2nd Amer. ed.) II. 1815, 292.
cinereus Musaraneus (Bachm.), A. Pomel, Arch. Sci. Phys. Nat. IX. Nov. 1848, 249.—Sorex.
cinerea Musca, C. F. Fallen, Mon. Muscidum Sveciae (7) 1824, 70.
cinerea Muscicapa (L.), C. Ranzani, Elem. Zool. III (4) 1822, 239.—Todus, 1766.
cinerea Muscicapa, J. B. v. Spix, Avium Brasil. II. 1825, 19.
cinerea Muscicapa (Blyth), G. R. Gray, Genera of Birds, III. App. 1849, 12.—Muscitrea.
cinerea Muscitrea, E. Blyth, J. Asiat. Soc. Bengal, XVI. 1847, 122.
cinereus Myiarchus (Spix), J. Cabanis, Arch. f. Naturg. XIII (1) 1847, 248.—Platyrhynchus.
cinerea Myiothera, Max Wied, Beitr. Nat. Brasil. III (2) 1831, 1093.
cinerea Myophora, J. B. Robineau-D., Mém. présentés Ac. Roy. Sci. Inst. France, II. 1830, 355.
cinereus Myrmeleon, F. Klug in Ehrenberg, Sym. Phys., Ins. IV (1834), sign. *f*.
cinerea Nabis, A. G. Olivier, Ency. Méth. VIII (1) (Ins.) 1811, 140.
cinereus Nedyus (Marsh.), J. F. Stephens, Nom. Brit. Ins., Aug. 1829, 13.—Curculio.
cinerea Nemestrina, A. G. Olivier, N. Bull. Sci. Soc. Philom. Paris, II (33) June 1810, 94.
cinerea Nemoura, A. G. Olivier, Ency. Méth. VIII (1) (Ins.) 1811, 186.
cinerea Nephelis, J. C. Savigny, Egypte, I (3) (Ann.) 1822, 118.
cinerea Nerina, J. B. Robineau-D., Mém. présentés Ac. Roy. Sci. Inst. France, II. 1830, 557.
cinereus Notiophygus, H. Gory, Ann. Soc. Ent. France, III (3) *post* Sept. 1834, 455.
cinerea Notiphila, C. F. Fallen, K. Vet. Ac. Handl. 1813 (2) 1814, 250.
cinerea Notiphila, A. H. Haliday, Ann. Nat. Hist. III. June 1839, 222.
cinereus Numenius (Gm.), L. P. Vieillot, Ency. Méth. (Orn.) 1823, 1157.—Scolopax, Gld. 1775.
cinerea Nyctea, N. Wood, The Analyst, II (10) May 1835, 239.
cinerea Ochtiphila, C. F. Fallen, Phytomyzides Sveciae, 1823, 10.
cinereus Ocypterus, A. Valenciennes, Mém. Mus. H. N. (Paris) VI [1–3] Aug. 1820, 22.
cinereus Ocypterus, C. J. Temminck in T. & Laugier, Pls. color. (84) May 1830.
cinerea Oedemera, F. L. de Laporte in Brullé, H. N. Anim. artic. (Coléopt.) II. 1840, 252.
cinerea Oenanthe, L. P. Vieillot, N. Dict. H. N., ed. 2, XXI. 1818, 418.
cinerea Oenanthe, L. P. Vieillot, N. Dict. H. N., ed. 2, XXI. 1818, 437.
cinerea Onchidella (Quoy), J. E. Gray, Figs. Moll. Anim. IV. 1850, 117.—Onchidium.
cinereum Onchidium, Quoy & Gaimard in d'Urville, Voy. "Astrolabe," Zool. II (1833), 661.
cinereum Opatrum, C. P. Thunberg, Opatum Ins. gen. 1821, 34.
cinerea Ophelia, J. B. Robineau-D., Mém. présentés Ac. Roy. Sci. Inst. France, II. 1830, 121.
cinereus Ophinectes, C. S. Rafinesque, Amer. Monthly Mag. I (6) Oct. 1817, 433.
cinereum Ophioderma, Joh. Mueller & Troschel, Syst. Asterid. 1842, 87.
cinereus Ophryastes, Fahraeus in C. J. Schoenherr, Gen. et Sp. Curc. V (2) 1840, 819.
cinereus Orchestes, Cr.; J. Sturm, Catal. Ins. Samml. 1826, 180.
cinereus Orchestes, Fahraeus in C. J. Schoenherr, Gen. et Sp. Curc. VII (2) 1843, 377.
cinerea Oreodera, J. G. Audinet-S., Ann. Soc. Ent. France, IV (1) *post* Mar. 1835, 20.
cinereum Orthoceratium, F. v. P. Schrank, F. Boica, III (1) 1803, 153.

cinerea Orthosteira, F. X. Fieber, Entom. Monogr. 1844, 52.
cinerea Ortygometra (Vieill.), G. R. Gray, Genera of Birds, III. Nov. 1846, 593.—
cinerea Otaria, Péron & Lesueur, Voy. Aust. II. 1816, 54. [Rallus.
cinerea Oxyna, J. B. Robineau-D., Mém. présentés Ac. Roy. Sci. Inst. France, II. 1830, 755.
cinerea Papio, A. Smith, S. African Quart. Journ. II. no. 1 (1) Dec. 1833, 26.
cinereus Parus, F. M. Daudin in Buffon, Hist. Nat. (Didot's ed.) Quad. XIV. 1799
cinereus Parus, L. P. Vieillot, N. Dict. H. N., ed. 2, XX. 1818, 316. [[1802], 261.
cinerea Passerella, C. L. Bonaparte, List Birds Eur. Amer. 1838, 31.
cinereus Pericrocotus, De Lafresnaye, Rev. Zool. (Soc. Cuv.) VIII. Mar. 1845, 94.
cinerea Peristera (Temm.), W. Swainson, Zool. Journ. III (11) Dec. 1827, 360.— Columba. [1789.
cinerea Peritrichia (Ol.), H. Burmeister, Handb. Ent. IV (1) 1847, 47.—Melolontha,
cinereus Phalaropus, B. Meyer in Meyer & J. Wolf, Tasch. Deutsch. Vögelk. II. 1810, 417.
cinereus Phalaropus, C. L. Brehm (*ex* Brisson), Lehrb. Nat. europ. Vögel, II. 1824, 665.
cinereus Phascolarctos (Goldf.), J. A. Wagner in Schreber, Säugth., Suppl. III. 1841, 95.—Lipurus. [Thereva.
cinerea Phasia (Fab.), J. W. Meigen, Syst. Beschr. Zweifl. Insekt. IV. 1824, 198.—
cinereum Phasma, A. A. H. Lichtenstein, Comm. Phasma, 1796 (*teste* Tr. Linn. Soc. VI. 1802, 16).
cinerea Phasma, M. Houttyn in Stoll, Spoken (Index Phasm. [1813]), 76. [Mantis.
cinerea Phasma (Ol.), J. G. Audinet-S., Ann. Sci. Nat. XXII (85) Jan. 1831, 58.—
cinereum Phasma, H. Burmeister, Handb. Ent. II (2) i, 1838, 584. [1843, 192.
cinereus Phaylomerinthus, Boheman in C. J. Schoenherr, Gen. et Sp. Curc. VII (1)
cinereus Philander (Temm.), J. E. Gray, List Mamm. Coll. B. M. 1843, 101.—Didelphis.
cinereus Philemon, L. P. Vieillot, N. Dict. H. N., ed. 2, XXVII. 1818, 422.
cinerea Phoca (Less.), J. B. Fischer, Syn. Mamm. 1829, 233.—Otaria. [429.
cinerea Phorocera, J. Macquart, Ann. Soc. Ent. France [2] VIII (3) *post* Sept. 1850,
cinereus Phyllobius, Gyllenhal in C. J. Schoenherr, Gen. et Sp. Curc. II (2) 1834, 455.
cinerea Pica, J. Wagler, Syst. Avium, I. 1827, sign. 21_{11}.
cinerea Piezorhina, Lafresnaye, Mag. de Zool. 1843, pl. 20.
cinerea Pipilo, T. R. Peale in Wilkes, Expl. Exped. VIII. 1848, 123.
cinerea Pisidium, J. Alder, Trans. N. H. Soc. Northumb. II (3) 1838, 341.
cinereus Pithecus, P. A. Latreille, H. N. Singes, II. An. IX (1801); Sonnini's Buffon, XXXVI (1804), 277.
cinerea Pithecus (Cuv.), A. Desmarest, Nouv. Dict. H. N. XXIV (Tab.) 1804, 7.— Simia, ? Kerr, 1792. [Oct. 1850, 64.
cinereus Platychelus, [E. Blanchard], Cat. Coll. Ent. Mus. H. N. Paris, Coléopt. I.
cinereus Platyrhynchus, J. B. v. Spix, Avium Brasil. II. 1825, 11.
cinerea Plethodon (Harl.), J. J. Tschudi, Classif. Batrach. 1838, *ex* Mém. Soc. Sci. Nat. Neuchâtel, II. 1839 [1840], 92.—Salamandra.
cinerea Pleurotoma (Hinds), Catlow & Reeve, Conch. Nomen. 1845, 239.—Clavatula.
cinereus Pluvianus, E. Blyth, J. Asiat. Soc. Bengal, XI. 1842 (*post* Jan.), 113. [411.
cinereus Pneumabranchus, J. M'Clelland, Calcutta Journ. Nat. Hist. IV (15) Oct. 1843,
cinereus Podargus, L. P. Vieillot, N. Dict. H. N., ed. 2, XXVII. 1818, 151.
cinereus Podiceps, C. T. Wood, Orn. Guide, 1835, 209.
cinereus Podops, Le Guillou, Rev. Zool. (Soc. Cuv.) IV. Aug. 1841, 262.
cinereus Polyphrades, Fahraeus in C. J. Schoenherr, Gen. et Sp. Curc. V (2) 1840, 806.
cinerea Poospiza, C. L. Bonaparte (*ex* Cuvier MS), Consp. gen. Avium, I. 1850, 473.
cinereus Porphyrio, L. P. Vieillot, N. Dict. H. N., ed. 2, XXVIII. 1819, 29.
cinereus Potamophilus, E. Blanchard in d'Orbigny, Amér. Mérid. (Ins.) 1842, 60.
cinerea Presbytis, J. E. Gray, List Mamm. Coll. B. M. 1843, 193 [*n. n.*].
cinerea Priofinus (Forst.), Hombron & Jacquinot, C. R. Acad. Sc. (Paris) XVIII. 1844, 355.—Procellaria, Gm. 1788.
cinerea Probosca, V. v. Motschulsky, Bull. Soc. Imp. Nat. Moscou, XXII. 1849 (3) 1849, 134.
cinerea Prosimia, A. Smith, S. African Quart. Journ. II. no. 1 (1) Dec. 1833, 29.

cinereus Proteus, M. Losana, Mem. R. Acc. Sci. Torino, XXIX. 1825, 205. [1775.
cinerea Protula (Forsk.), A. E. Grube, Arch. f. Naturg. XVI (1) 1850, 338.—Serpula,
cinereus Psammodromus, C. L. Bonaparte, N. Ann. Sci. Nat. II. 1838, 263.
cinereus Psygmobranchus (Forsk.), R. A. Philippi, Arch. f. Naturg. X (1) 1844, 196.—Serpula, 1775. [Ptiliogonys.
cinereus Ptiliogonatus, W. Swainson, Zool. Journ. III (10) July [*i.e.* Sept.] 1827, 164.—
cinereus Ptiliogonys, W. Swainson, Phil. Mag., n. s., I (5) May 1827, 368.
cinereus Ptychoderes (Ol.), C. J. Schoenherr, Gen. et Sp. Curc. I (1) 1833, 122.—Macrocephalus, 1795. [227.—Procellaria, 1788.
cinereus Puffinus (Gm.), J. F. Stephens in G. Shaw, Gen. Zool. (Aves) XIII (1) 1826,
cinerea Pupa, J. P. R. Draparnaud, Tab. Moll. France, 1801, 61.
cinerea Pyranga, L. P. Vieillot, N. Dict. H. N., ed. 2, XXVIII. 1819, 290.
cinerea Pyrgita (Vieill.), C. Dumont, Dict. Sci. Nat. XXXI. 1824, 556.—Fringilla.
cinerea Pyrrhula, A. d'Orbigny & Lafresnaye, Syn. Av. Amér. mérid. in Magasin de Zool. VII. 1837, 87. [423.—Euphonia.
cinerea Pyrrhuphonia (Lafresn.), C. L. Bonaparte, C. R. Ac. Sci. (Paris) XXXI. 1850,
cinerea Querula (Gm.), J. F. Stephens in G. Shaw, Gen. Zool. (Aves) XIII (2) 1826, 267.—Ampelis, Lath. 1790.
cinereus Rallus, L. P. Vieillot, N. Dict. H. N., ed. 2, XXVIII. 1819, 556.
cinerea Recurvaria, A. H. Haworth, Lepidopt. Brit. (4) 1828, 547.—Phal. Tin. cinerella, L. 1761. [43.—Empis, 1775.
cinerea Rhamphomyia (Fab.), J. W. Meigen, Syst. Beschr. Zweifl. Insekt. III. 1822,
cinereus Rhizomys, [J. M'Clelland], Calcutta Journ. Nat. Hist. II (7) Oct. 1841, 456.
cinereus Rhyncholophus, A. Dugès, Ann. Sci. Nat. [2] (Zool.) I. Jan. 1834, 15 & 31.
cinerea Rissa, C. T. Wood, Orn. Guide, 1835, 213.
cinerea Rissoa, F. W. Hoeninghaus, Jahrb. f. Min. 1831, 138 [*n. n.*]. [356.
cinerea Salamandra, J. Green (*vel* Harlan), J. Acad. Nat. Sci. Philad. I (12) Aug. 1818,
cinerea Saperda, Knoch in F. V. Melsheimer, Ins. Pennsyl. 1806, 36 [*n. n.*]; & *var.* trilineata, F. V. M. [*n. n.*].
cinerea Saperda, Gory, Magasin de Zool. (2) III. 1841, pl. 74.
cinerea Saperda, E. Newman, Entomologist (1) Nov. 1840, 13.
cinerea Saxicola, S. D. W., The Analyst, III (13) Oct. 1835, 30.
cinerea Saxicola (Vieill.), G. R. Gray, Genera of Birds, I. May 1846, 179.—Sylvia.
cinerea Scatella, J. B. Robineau-D., Mém. présentés Ac. Roy. Sci. Inst. France, II. [1830, 801.
cinerea Scatophaga, J. C. Fabricius, Syst. Antliat. 1805, 205.
cinereus Sciurus, H. R. Schinz, Syst. Verz. Säug. II. 1845, 7. [1775.
cinerea Scotia (D. & S.), J. Huebner, Verz. bekannt. Schmett. [1822], 226.—Noctua,
cinerea Scotiaptex (Gm.), W. Swainson, N. H. Classif. Birds, I. Oct. 1836, 327.—Strix, 1788.
cinerea Seisura, F. O. Morris in Wood's Naturalist, II (9) June 1837, 125.
cinerea Sesarma (Bosc), H. M. Edwards (Roret's Suite à Buffon), Crustacés, II. 1837, 75.—Grapsus. [pp. lxxiv & 212.—Scolopax, 1775.
cinerea [Simorhynchus] (Gueld.), Keyserling & Blasius, Wirbelth. Europas, 1840,
cinereum Simulium, J. Macquart (Roret's Suite à Buffon), Diptères, I. 1834, 174.
cinerea Siphona, J. W. Meigen, Syst. Beschr. Zweifl. Insekt. IV. 1824, 156.
cinerea Sitona, J. Sturm, Catal. Ins. Samml. 1826, 196 [*n. n.*].
cinerea Solea, A. Guichenot, Explor. Algér. (Rept. Poiss.) 1850, 106.
cinerea Solieria, A. J. B. Robineau-D., Ann. Soc. Ent. France [2] VI (4) May 1849, 470.
cinereus Sorex, J. Bachman, J. Acad. Nat. Sci. Philad. VII. *post* June 1837, 373.
cinereus Sparus, G. D. Nardo (*ex* Chiereghini MS), Sin. mod. spec. Lag. Veneto, 1847,
cinereus Sparvius, L. P. Vieillot, N. Dict. H. N., ed. 2, X. 1817, 327. [121.
cinereus Sparvius, L. P. Vieillot, N. Dict. H. N., ed. 2, X. 1817, 338. [Pyrrhula.
cinerea Spermophila (O. & L.), G. R. Gray, Genera of Birds, II. Oct. 1844, 386.—
cinereus Sphaeriodactylus, W. S. MacLeay, Proc. Zool. Soc. London, II (14) May 1834, 12.
cinereus Sphaerodactylus, J. Wagler (*ex* Lacep. MS), Nat. Syst. Amph. 1830, 143 [*n. n.*].
cinerea Sphaeroma, L. Bosc, Suites à Buffon (Crust. II.) 1802, 186.
cinerea Sphaeroma, Latreille, N. Dict. H. N., ed. 2, XXXII. 1819, 16.
cinerea Sphaeroma, "Pall."; G. A. Goldfuss, Handb. Zool. (1) 1820, 202.

cinerea Sphinx, T. W. Harris, Amer. J. Sci. XXXVI (2) July 1839, 295.
cinerea Spongia, W. E. Grant, Edinb. N. Phil. Journ. II. 1826, 204. [30.
cinerea Spongilla, H. J. Carter, Journ. Bombay Br. R. Asiat. Soc. III (12) Jan. 1849,
cinerea Sporophila (Lafr.), C. L. Bonaparte, Consp. gen. Avium, I. 1850, 499.—Pyrrhula.
cinerea Squatarola, J. Fleming, Hist. Brit. Anim. 1828, 111.
cinereus Staphylinus, Dejean, Ann. Sci. Nat. XX (78) June 1830, 237 [*n. n.*].
cinerea Starna, C. L. Bonaparte, List Birds Eur. Amer. 1838, 43.
cinerea Stenopoda, F. L. de Laporte, Ess. Hémipt. in Magasin de Zool. II. 1832, 26.
cinerea Stenopoda, Burm. in Herrich-S., Wanzenart. Ins. VIII (5) Oct. 1846, 91.
cinerea Sterna, S. S. Haldeman, Zool. Contrib. (2) 1843, 25.
cinereus Steromphala (—), J. E. Gray, Proc. Zool. Soc. London, XV (178) Nov. 1847, 146.—Trochus, ? da C., 1778.
cinerea Stolida, Néboux in Du Petit-Thouars, Voy. "Vénus" (Tab. Planch. 1846).
cinerea Strepera, J. Gould, Ann. Mag. N. H. XI. May 1843, 335.
cinerea Strix, W. Turton, Linnaeus, Syst. Nat. I. 1802, 169.
cinereus Stromateus, J. G. Schneider, Bloch, Syst. Ichth. 1801, 491.
cinereus Strophosomus, Boheman in C. J. Schoenherr, Gen. et Sp. Curc. V (2) 1840, 886.
cinerea Struthidea, J. Gould, Syn. Birds Austral. (1) Jan. 1837. [1830, 644.
cinerea Suillia, J. B. Robineau-D., Mém. présentés Ac. Roy. Sci. Inst. France, II.
cinerea Sylvia, J. M. Bechstein [*non* Latham], Orn. Taschenb. (1) 1802, 170.
cinerea Sylvia, L. P. Vieillot, Ency. Méth. (Orn.) 1820, 416. [637.
cinerea Sylvia, J. B. Robineau-D., Mém. présentés Ac. Roy. Sci. Inst. France, II. 1830,
cinerea Sylvia, C. L. Bonaparte, List Birds Eur. Amer. 1838, 14.
cinerea Sylvia, G. R. Gray (*ex* Briss.), Genera of Birds, I. Aug. 1848, 174.
cinereus Synallaxis, Max Wied, Beitr. Naturges. Brasil. III (2) 1831, 685.
cinereum Syrnium (Gm.), C. L. Bonaparte, List Birds Eur. Amer. 1838, 6.—Strix, 1788.
cinereum Syrnium, A. Andrzjewsky, Bull. Soc. Imp. Nat. Moscou, 1839 (1) 1839, 15.
cinereus Tabanus, C. R. W. Wiedemann, Dipt. exot. 1821, 89.
cinereus Tabanus, F. Walker, List Dipt. Coll. B. M. (1) 1848, 167.
cinerea Tachina, C. F. Fallen, K. Vet. Ac. Nya Handl. XXXI (4) 1810 [1811], 268.
cinerea Tachina (Fab.), C. R. W. Wiedemann, Aussereurop. Zweifl. Insekt. II. 1830, 297.—Musca, 1794. [cineracea.
cinerea Taeniodera (G. & P.), H. Burmeister, Handb. Ent. III. 1842, 328.—Macronota
cinerea Tamiclea, J. Macquart, Mém. Soc. R. Sci. Lille, 1835, 1836, 191.
cinereus Tamnophilus, L. P. Vieillot, N. Dict. H. N., ed. 2, XXXV. 1819, 200.
cinerea Terebra, L. A. G. Bosc, s. à Deterville ed. Buffon, Moll. V. 1801, 22.
cinereum Terebra (L.), S. Borson, Mem. R. Acc. Sci. Torino, XXV. 1820, 223.—Buccinum, ? Born, 1778. [1775.
cinerea Terekia (Gueld.), G. R. Gray, List Gen. Birds, ed. 2, 1841, 88.—Scolopax,
cinerea Terna, S. D. W., The Analyst, III (14) Jan. 1836, 211.
cinerea Testudo, P. A. Latreille, Deterville ed. Buffon, Rept. I. 1801, 143.
cinerea Testudo (Emys), Bonn. ; B. Merrem, Tent. Syst. Amph. 1820, 24.
cinereus Tetralobus, Gory, Ann. Soc. Ent. France, I (2) *c.* July 1832, 220.
cinerea Therapha, Amyot & Serville (Roret's Suite à Buffon), Hémiptères, 1843, 244.
cinereus Therapon, Cuvier & Valenc., H. N. Poiss. III. 1829, 138.
cinerea Thereva, J. C. Fabricius, Syst. Antl. 1805, 221.
cinereus Thomisus, H. Nicolet in Gay, Chili, III (Arach.) 1849, 396.
cinerea Thryptocera, J. Macquart, Mém. Soc. R. Sci. Lille, 1833, 1834, 313.
cinerea Timia, E. Eversmann, Bull. Soc. Imp. Nat. Moscou, VII. 1834, 431 [*n. n.*].
cinereus Tinamus (Gm.), G. R. Gray, Genera of Birds, III. Dec. 1844, 524.—Tetrao,
cinerea Tingis, T. Say, N. sp. Het. Hemipt. N. Amer., Dec. 1831. [1788.
cinerea Tityra, L. P. Vieillot, N. Dict. H. N., ed. 2, III. 1816, 347.
cinereum Todirostrum (Desm.), A. d'Orbigny & Lafresnaye, Syn. Av. Amér. mérid. in Magasin de Zool. VII. 1837, 46.—Todus, L. 1766.
cinereus Todus, J. B. v. Spix, Avium Brasil. II. 1825, 8.
cinerea Torquilla (Drap.), H. Beck, Index Moll. Mus. Ch. Fred. (1) 1837, 87.—Pupa.
cinereus Triccus (L.), J. Cabanis in R. Schomburgk, Reisen Brit.-Guiana, III. 1848, 702.—Todus, 1766.

cinereus Trichius (Ol.), P. A. Latreille, Sonnini's Buffon, Ins. X (1804), 233.—Melo-
cinerea Tringa, J. Crespon, Ornith. Gard, 1840, 417. [lontha, 1789.
cinereus Trochilus, L. P. Vieillot, N. Dict. H. N., ed. 2, VII. 1817, 359.
cinereus Trochus, Linnaeus, F. Suec., ed. 2, 1761, 824 [cinerarius, L. 1758; *teste* Winckworth].
cinereum Trombidium (Dugès), F. L. P. Gervais in Walckenaer (Roret's Suite à Buffon), Aptères, III. 1844, 183.—Rhyncholophus.
cinereus Tropiphorus, Boheman in C. J. Schoenherr, Gen. et Sp. Curc. VI (2) 1842, 260.
cinereus Truxalis, C. P. Thunberg, Mém. Ac. Imp. Sci. St Pétersb. V. 1815, 263.
cinerea Trypeta, E. Eversmann, Bull. Soc. Imp. Nat. Moscou, VII. 1834, 430 [*n. n.*].
cinerea Turbinella, L. Reeve, Conch. Icon. IV.—Turbinella, no. 68, Aug. 1847.
cinereus Turbo, J. P. Couthouy, Boston Journ. N. H. II (1) 1838, 99.
cinereus Turdus, L. P. Vieillot, N. Dict. H. N., ed. 2, XX. 1818, 264.
cinereus Turdus, F. S. Voigt in Cuvier, Thierreich, I. 1831, 483. [1786.
cinerea Turtur (Scop.), G. R. Gray, Genera of Birds, III. App. 1849, 24.—Columba,
cinereus Typhlops (Schn.), B. Merrem, Tent. Syst. Amph. 1820, 159.—Anguis.
cinereus Tyrannula (Spix), C. L. Bonaparte, Consp. gen. Avium, I. 1850, 190.—Platy-
cinereus Tyrannus, L. P. Vieillot, Analyse, 1816, 68. [rhynchus.
cinereus Tyrannus (Gm.), W. Swainson, Q. Journ. Sci. (R. Inst. Gt Brit.) XX (40) Jan. 1826, 278.—Muscicapa, 1788.
cinereus Tyrannus, A. N. Vigors, Zool. "Blossom," 1839, 17.
cinerea Ulula (Gm.), C. L. Bonaparte, Consp. gen. Avium, I. 1850, 53.—Strix, 1788.
cinerea Unibranchapertura, B. G. E. de Lacepède, Hist. Nat. Poiss. V. 1803, 656.
cinereus Ursus, A. G. Desmarest, Ency. Méth. (Mamm.) (1) 1820, 164.
cinerea Vanga, J. Gould, Syn. Birds Austral. (1) Jan. 1837.
cinerea Viralva, S. D. W., The Analyst, III (14) Jan. 1836, 211.
cinerea Vitiflora, C. L. Brehm, Isis, 1828, 1282 [*n. n.*]; Handb. Nat. Vögel Deutschl. 1831, 405.
cinereus Vulpes, C. H. Smith, Dogs, II (Nat. Libr. XXVIII) June, 1840, 256.
cinerea Winthemia, A. J. B. Robineau-D., Ann. Soc. Ent. France, [2] V (2) Aug. 1847, 270.
cinerea Xenus (Gueld.), J. J. Kaup, Skizz. Europ. Thierw. 1829, 115.—Scolopax, 1775.
cinereus Xysticus, C. L. Koch, Uebers. Arachnidensyst. I. 1837, 26.
cinereus Zelus, J. C. Fabricius, Syst. Rhyng. 1803, 287.—Reduvius, 1798.
cinereus Zethus, J. C. Fabricius, Syst. Piezat. 1804, 283.—Vespa, 1793.
cinerea Zeuxia, J. W. Meigen, Syst. Beschr. Zweifl. Insekt. V. 1826, 8.
cinerea Zodion (F.), P. A. Latreille, Sonnini's Buffon, Ins. III (1802), 444.—Myopa, 1794. [1788.
cinerea Zonotrichia (Gm.), G. R. Gray, Genera of Birds, II. June 1849, 373.—Fringilla,
cinerea Zosterops, W. Swainson, Anim. in Menag., Dec. 1837, 294.
cineripes Andrena, K. Illiger, Mag. f. Insektenk. (Illiger), V. 1806, 76 [*n. n.*].
cineritius Cleonus, Gyllenhal in C. J. Schoenherr, Gen. et Sp. Curc. II (1) 1834, 177.
cineroides Trochus, S. V. Wood, I., Crag Moll. (Pal. Soc. I.) Mar. 1848, 131.
cinerosella Ephestia (Zell.), A. Guénée, Ann. Soc. Ent. France [2] III (3) Dec. 1845, 319.—Myelois. [1848, 129.
cinerosella Gelechia, J. M. J. af Tengstrøm, Notiser Sallsk. fauna Fennica Förhandl. 1,
cinerosella Myelois, P. C. Zeller, Isis (Oken), 1839, 176.
cinerosa Anthomyia (Zett.), F. Walker, List Dipt. Coll. B. M. (4) 1849, 925.—Aricia.
cinerosa Aricia, J. W. Zetterstedt, Dipt. Scand. IV. 1845, 1450.
cinerosus Cocizus, C. T. Wood, Orn. Guide, 1835, 215.
cinerosus Cuculus, C. J. Temminck (*ex* Buffon), Man. Orn., ed. 2, III. Ap. 1835, 277.
cinerosa [Helix] (Cochlodonta), A. E. Férussac, H. N. g. et p. Moll., Tabl. Limaçons, 1821, 63 [*n. n.*].
cinerosus Naupactus, Boheman in C. J. Schoenherr, Gen. et Sp. Curc. I (2) 1833, 577.
Cinetochilum M. Perty, Mitth. Nat. Ges. Bern, 1849, 29.—Inf.
Cinetodonta *emend. pro* Odontocineta, Ag.; A. N. Herrmannsen, Ind. Gen. Malacoz. II. 1847, 138.
cinetoides Dipara, F. Walker, Entom. Mag. II (2) Ap. 1834, 166.

Cinetus L. Jurine, N. Méth. class. Hyménopt. 1807, 310.—Hym. [*gen. caelebs*].
cingalensis *v.* **singhalensis.**
cingara Arctosa, C. L. Koch, Die Arachniden, XIV (4) Ap. 1847, 129.
cingellus Cingula, J. Fleming, Ency. Brit. (Suppl. to ed. 4–6) III (1) 1818, 311.
cingenda Avicula (M'Coy), A. d'Orbigny, Prodr. Paléont. I. 1849 [Jan. 1850], 136.—Pecten.
cingendum Cerithium (Sow.), A. d'Orbigny, Prodr. Paléont. I. 1849 [Jan. 1850], 357.—[Turritella.
cingenda Helix, G. Montagu, Test. Brit. II. 1803, 418.
cingenda Helix, J. Fleming, Brewster's Edin. Ency. VII (1) 1813, 79.
cingenda Nerinaea (Ph.), A. d'Orbigny, Prodr. Paléont. I. 1849 [Jan. 1850], 263.—Turritella, Sow.
cingendus Pecten, F. M'Coy in Griffith, Syn. Carb. Lst. foss. Ireland, 1844, 90.
cingenda Teba (Mont.), W. E. Leach, Ann. Mag. N. H. XX. Oct. 1847, 269.—Helix.
cingenda Turritella, J. De C. Sowerby, Min. Conch. V. 1825, 160.
cingenda Venus, L. W. Dillwyn, Catal. Shells, 1817, 161.
cingens Cellepora, J. G. Dalyell, Rare Anim. Scotland, II. 1848, 80.
cingillaria Polygonia, C. Geyer in J. Huebner, Zuträge z. Exot. Schmett. V. 1837, 14.
cingillato-serratus Trochus, J. Lycett, Ann. Mag. N. H. (2) VI. Dec. 1850, 417.
cingillatus Chiton, L. Reeve, Conch. Icon. IV.—Chiton, no. 160, May 1849.
cingillata Rissoa, W. Macgillivray, Hist. Moll. Aberdeen, 1843, 328.
cingillum Buccinum, L. Reeve, Conch. Icon. III.—Buccinum, no. 101, Feb. 1847.
cingilla Cingula (Mont.), J. Fleming, Hist. Brit. Anim. 1828, 309.—Turbo.
cingillus Conus, T. Brown, Ill. Foss. Conch. G. B. I. (10) 1838, 44. [158.
cingillum Cryptorhynchus, Gyllenhal in C. J. Schoenherr, Gen. et Sp. Curc. IV (1) 1837,
cingillus Pyramis (Mont.), T. Brown, Ill. Conch. G. B. I. 1827, pl. l, f. 73.—Turbo.
cingillus Rissoa (Mont.), J. Alder, Tr. Tyneside Nat. F. C. I (2) 1848, 148.—Turbo.
cingilla Sabanaea (Mont.), W. E. Leach, Ann. Mag. N. H. XX. Oct. 1847, 270.—Turbo.
cingillum Tenthredo (Emphytus), F. Klug, Ges. Nat. Fr. Berlin, Mag. VIII (4) 1818, 281.
cingillus Turbo, G. Montagu, Test. Brit. II. 1803, 328.
Cingla J. Fleming, Phil. Zool. II. 1822, 394.—P.[=Zingel, Oken].
Cingula J. Fleming, Ency. Brit. (Suppl. to ed. 4–6) III (1) 1818, 311.—G.
Cingula A. A. Gould, Rep. Invert. Massach. 1841, 264.—G.
cingulalis Ennychia (D. & S.), F. Treitschke, Schmett. Europa VI (2) 1828, 319.—Pyralis, 1775.
cingulalis Hermetia, Guérin-M. in Duperry, Voy. "Coquille," Zool. II (2) 1 (1838), 290.
cingulalis Pyrausta (D. & S.), F. v. P. Schrank, F. Boica, II (2) 1802, 164.—Pyralis, 1775.
cingulana Tortrix, F. Froelich, Enum. Tortric. Wuertt. 1828, 71.
cingularis Noctua, J. Huebner, Europ. Schmett., Tab. Noctua, 76 (Fernaldo judice 1802–08) [*n. et f.*].
cingularis Noctua, J. Huebner, Europ. Schmett., Tab. Noctua, 109 (Fernaldo judice 1808–18) [*n. et f.*].
cingularis Ophiusa (Huebn.), F. Ochsenheimer, Schmett. Europa, IV. 1816, 94.—Noctua.
cingulatae Lonchoptera, B. A. Gimmerthal, Bull. Soc. Imp. Nat. Moscou, XX. 1847 (3) 1847, 182.
cingulatoides Scolopendra, G. Newport, Ann. Mag. N. H. XIII. Feb. 1844, 96.
cingulato-lineata Turritella, Jos. Müller, Amt. Ber. Vers. deutsch. Nat. u. Aerzte, 1847 (1849), 243.
cingulator Alysia, C. G. Nees v. E., Hymenopt. Ichn. aff. I. 1834, 259.
cingulator Hemiteles, J. L. C. Gravenhorst, Ichneum. Europ. II. 1829, 858.
cingulatorius Ichneumon, F. Weber, Obs. Ent. 1801, 100. [309.
cingulatorius Ichneumon, J. L. C. Gravenhorst, Mem. R. Acc. Sci. Torino, XXIV. 1820,
cingulatorius Ichneumon, C. P. Thunberg, Mém. Ac. Imp. Sci. St Pétersb. VIII. 1822, 255 & 275.
cingulatorius Ichneumon, J. F. Stephens, Nom. Brit. Ins., ed. 2, July 1833, 135 [*i.e.* 136] [*n. n.*].—*v.* cinctorius.
cingulatulus Syrphus, J. Macquart, Mém. Soc. N. Sci. Lille, 1849, 1850, 459.
cingulatus Acanthocinus, J. Sturm, Catal. Ins. Samml. 1826, 87 [*n. n.*].

cingulata Actia, J. B. Robineau-D., Mém. présentés Ac. Roy. Sci. Inst. France, II. 1830, 86.
cingulatus Actinocrinites, G. A. Goldfuss, Petref. German. I (3) 1831, 195.
cingulatum Agrion, H. Burmeister, Handb. Ent. II. (2) ii, 1839, 823. [1775.
cingulatus Agrius (Fab.), J. Huebner, Verz. bekannt. Schmett. [1820], 140.—Sphinx,
cingulatus Agrius, J. Huebner, Exot. Schmett. II. Tab. [165] [*n. et f.*].
cingulata Agromyza, J. W. Zetterstedt, Dipt. Scand. VII. 1848, 2754.
cingulata Aleochara, J. F. Stephens (*ex* Kirby MS), Nom. Brit. Ins., Aug. 1829, 21 [*n. n.*]; & Ill. Brit. Ent. (Mand. V) Ap. 1832, 126.
cingulatus Allantus (Fab.), L. Jurine, N. Méth. class. Hyménopt. 1807, 54.—Hylotoma.
cingulata Alysia, C. G. Nees v. E., Hymenopt. Ichn. aff. I. 1834, 241.
cingulatus Ammonites, W. de Haan, Mon. Ammon. 1825, 119.
cingulatus Ammonites, A. v. Klipstein, Beitr. geol. östl. Alpen (1) 1843, 125.
cingulatus Ammonites (Ceratites), G. v. Muenster, N. Jahrb. f. Min. 1834, 15.
cingulata Ampullaria, F. W. Hoeninghaus, Jahrb. f. Min. 1831, 140 [*n. n.*].
cingulata Ancillaria, G. B. Sowerby, I., in Brod. & Sow., Spec. Conch. I (1) 1830, 6.
cingulata Andrena (Fab.), L. Jurine, N. Méth. class. Hyménopt. 1807, 231.—Nomada, 1775. [1848, 210.—Melitta.
cingulata Andrena (Kirby), W. Nylander, Notiser Sallsk. fauna Fennica Förhandl. 1,
cingulata Anochilia (G. & P.), H. Burmeister, Handb. Ent. III. 1842, 560.—Cetonia.
cingulatum Anthidium, P. A. Latreille, Ann. Mus. H. N. (Paris) XIII (73) Mar. 1809, 43.
cingulata Anthophora (Fab.), Lepeletier de S. F. (Roret's Suite à Buffon), Hyménopt. II. 1841, 46.—Megilla.
cingulatus Anthrax, J. W. Meigen, Klassif. Zweifl. Insekt. I (2) 1804, 199.
cingulatum Arianta (Rossm.), J. E. Gray, Figs. Moll. Anim. IV. 1850, 114.—Helix.
cingulata Ascia, J. F. Stephens, Nom. Brit. Ins., Aug. 1829, 57 [*n. n.*].
cingulata Atomaria, J. L. Leconte in Agassiz, Lake Superior, 1850, 223 [*n. n.*].
cingulata Atrypa (Muenst.), A. d'Orbigny, Prodr. Paléont. I. 1849 [Jan. 1850], 94.—Terebratula. [538.
cingulatus Aulacus, J. O. Westwood, Ann. Mag. Nat. Hist. VII (Suppl.) Sept. 1841,
cingulata Auricula, L. Pfeiffer, Arch. f. Naturg. VI (1) 1840, 251.
cingulata Baetis, J. F. Stephens, Nom. Brit. Ins., Aug. 1829, 26 [*n. n.*]; & Ill. Brit. Ent. (Mand. VI.) June 1836, 67. [1831, 478.
cingulatus Bolitobius, Mannerheim, Mém. présentés Ac. Imp. Sci. St Pétersb. I (5) Feb.
cingulatus Brachysphoenus, T. Lacordaire, Mon. Erotyl., Sept. 1842, 341.
cingulata Bremus (Fab.), L. Jurine, N. Méth. class. Hyménopt. 1807, 262.—Centris.
cingulatus Buccinites, E. F. v. Schlotheim, Die Petref. 1820, 131.
cingulatum Buccinum, L. Reeve, Conch. Icon. III.—Buccinum, no. 75, Dec. 1846.
cingulata Bulla, G. v. Muenster, N. Jahrb. f. Min. 1835, 442.
cingulata Buprestis, F. W. Hope, Zool. Miscell. (Gray) (1) Feb. 1831, 25.
cingulatus Callimome (Nees), F. Walker, List Hymenopt. Coll. B. M. (1) 1846, 15.—Torymus. [Helix.
cingulata Campylaea (Stud.), H. Beck, Index Moll. Mus. Ch. Fred. (1) 1837, 25.—
cingulatum Cardium, G. A. Goldfuss, Petref. German. II (6) 1837, 222.
cingulata Caryophyllia, T. A. Catullo, Terr. sed. Veneto e Descr. Polipai foss. 1847, 13.
cingulata Cassidaria, Lamarck, An. s. vert. VII. 1822, 216.
cingulata Centris, J. C. Fabricius, Syst. Piezat. 1804, 355.
cingulatus Ceratopogon, J. W. Meigen, Klassif. Zweifl. Insekt. I (1) 1804, 30.
cingulata Cercopis, Le Peletier & Serville, Ency. Méth. X (2) (Ins.) 1828, 606.
cingulatum Cerithium (Gm.), H. F. Link, Beschr. Nat. Samml. Univ. Rostock (3) 1807, 130.—Murex, 1790.
cingulatum Cerithium, Nyst & Galeotti, Bull. Ac. Roy. Brux. VII (2) 1840, 216.
cingulata Cetonia, Gory & Percheron, Revue Entom. III (3) 1835, 129.
cingulatus Chaenon, A. H. Haliday in J. Curtis, Brit. Entom. VI (72) Dec. 1829,
cingulata Chalcis, F. Walker, Entom. Mag. II (1) Jan. 1834, 30. [no. 289.
cingulatus Chenopus, F. C. L. Koch & Dunker, B. z. K. d. Norddeutsch. Oolith. 1837, 46. [Bibl. Ital. IX. 1844, 311.—Helix.
cingulata Chilostoma, Studer, *v.* **cingulina**, P. de Strobel, Giorn. R. Inst. Lomb. e

cingulatus Chironomus, J. F. Stephens, Nom. Brit. Ins., Aug. 1829, 52 [*n. n.*].
cingulatus Chironomus, J. W. Meigen, Syst. Beschr. Zweifl. Insekt. VI. 1830, 245.
cingulata Chlorops, J. W. Meigen, Syst. Beschr. Zweifl. Insekt. VI. 1830, 146.
cingulata Cicada (Ol.), E. F. Germar in Thon, Entom. Archiv, II (2) May 1830, 8 (=44).—Tettigonia, Fab. 1775.
cingulata Cidaris, G. v. Muenster, Beitr. zur Petref. (4) 1841, 44.
cingulata Cingulifera (Stud.), F. Held, Isis (Oken), 1837, 911.—Helix.
cingulatus Cirrus, J. Phillips, Geol. Yorksh. I. 1829, 135 [*n. et f.*].
cingulata Cloe (Steph.), F. J. Pictet, H. N. Ins. Neuropt. Ephémér. 1845 [*i.e.* Dec. 1845], 271.—Baetis.
cingulata Clythra, P. A. Latreille in A. Humboldt, Voy. intér. Amér. (Obs. Zool.) 1809, [351.
cingulata Columbella, H. E. Anton, Verz. Conch. 1839, 88.
cingulatus Conilites, E. F. v. Schlotheim, Die Petref. 1820, 125.
cingulata Conops, W. Turton, Linnaeus, Syst. Nat. III. 1802, 672.
cingulatus Conus, Lamarck, Ann. Mus. H. N. (Paris) XV (88) *inter* Ap.–Sept. 1810, 274.
cingulatus Conus, G. B. Sowerby, I., Cat. Shells Tankerville, 1825, App. p. xxxiv.
cingulata Corinna, C. L. Koch, Die Arachniden, IX (1) *post* May 1841, 22.
cingulatus Culex, J. C. Fabricius, Syst. Antliat. 1805, 36.
cingulatum Cyclostoma, G. B. Sowerby, I., Thes. Conch. I (3) *ante* 23 June 1843, 93.
cingulatus Cyclotus (Sow.), W. Baird, Nomen. Moll. Coll. B. M. (1) 1850, 6.—Cyclostoma.
cingulata Cymatodera (Klug), A. White, Nomen. Coleopt. Coll. B. M. (4) 1840, 9.—[Tillus.
cingulata Cymindis, Megerle in Dejean, Catal. Coléopt. 1821, 3 [*n. n.*].
cingulata Cymindis, Ziegler, Dejean, Spec. gén. Coléopt. I. 1825, 209.
cingulata Cymindis (Gebler), E. Ménétriés, Mém. Ac. Imp. Sci. St Pétersb. [6] VIII (2=Sci. Nat. VI) (1 & 2) Feb. 1848, 22.—Dromius.
cingulata Dasypoda, Erichson in J. Waltl, Reise Tyrol etc. (2) 1835, 105.
cingulatus Dasypogon, J. C. Fabricius, Syst. Antliat. 1805, 172.—Asilus, 1781.
cingulata Dentalina, J. Czjzek, Naturw. Abhandl. (Haidinger) II. 1848, 139.
cingulatus Dentalites, E. F. v. Schlotheim, Die Petref. 1820, 94.
cingulata Dioctria, J. W. Zetterstedt, Dipt. Scand. VIII. 1849, 2975.
cingulatus Dolerus, Le Peletier, Mon. Tenthred. 1823, 117.
cingulatus Dolerus (Fab.), B. A. Gimmerthal, Bull. Soc. Imp. Nat. Moscou, IX. 1836, 442.—Tenthredo, 1793.
cingulata Dosina (Lam.), J. E. Gray, The Analyst, VIII (24) July 1838, 308.—Venus.
cingulatus Dromius, F. Gebler, Bull. Phys. Math. Ac. Imp. Sci. St Pétersb. I (1–3) Sept. 1842, 37.
cingulata Dryomyza, J. F. Stephens, Syst. Cat. Brit. Ins., Aug. 1829, 312.
cingulata Elasmocera, C. Rondani, Ann. Accad. Aspir. Nat. III. 1846, 154.
cingulatus Elater, Dejean, Catal. Coléopt. 1821, 31 [*n. n.*].
cingulata Elfia, A. J. B. Robineau-D., Ann. Soc. Ent. France [2] VIII (2) *post* June 1850, 190.—Actia, 1830.
cingulatus Emphytus (Le P.), J. F. Stephens, Ill. Brit. Ent. (Mand. VII.) Aug. 1835, [89.—Dolerus.
cingulata Empis, Gimmerthal, Bull. Soc. Imp. Nat. Moscou, VII. 1834, 113.
cingulata Ennychia (L.), J. F. Stephens, Nom. Brit. Ins., Aug. 1829, 45.—Phalaena, 1758.
cingulata Eolis, Alder & Hancock, Mon. Brit. Nud. Moll. (Ray Soc.) (3) 1847, fam. 3, [pl. xxviii.
cingulata Epeira, C. A. Walckenaer (Roret's Suite à Buffon), Aptères, II. 1837 [1841], 40.
cingulatus Epitriptus (Fab.), H. Loew, Linnaea Entom. IV. Dec. 1849, 108.—Asilus, [1781.
cingulatus Eristalis, J. C. Fabricius, Syst. Antliat. 1805, 242.—Syrphus, 1775.
cingulatus Erotylus, J. Sturm, Catal. Ins. Samml. 1826, 139 [*n. n.*].
cingulatus Escharites, E. F. v. Schlotheim, Die Petref. 1820, 344.
cingulata Eucera, K. Illiger, Mag. f. Insektenk. (Illiger) V. 1806, 133 [*n. n.*].
cingulata Eucera, J. Baer, Bull. Soc. Imp. Nat. Moscou, XXIII. 1850 (2) 1850, 534.
cingulata Eulima, [E. Requien], Cat. Coq. Corse, *extremo* 1848, 58.
cingulata Eumenes, J. C. Fabricius, Syst. Piezat. 1804, 287.
cingulatus Eurylobus (Germ.), C. J. Schoenherr, Curc. disp. meth. 1826, 153.—Hypsonotus.
cingulata Euryscopa (Latr.), T. Lacordaire, Mém. Soc. R. Sci. Liége, V. May, 1848, [509.—Clythra.

cingulatus Fundulus, Cuvier & Valenc., H. N. Poiss. XVIII. 1846, 197.
cingulatus Fusus, H. G. Bronn, Ergeb. nat. Reisen, II. 1831, 547.
cingulatus Fusus, J. De C. Sowerby, Tr. Geol. Soc. London [2] III. 1832, 418 [*n. et f.*].
cingulata Galleruca, J. Sturm, Catal. Ins. Samml. 1826, 142 [*n. n.*].
cingulata Glomeris, C. L. Koch, Krit. Revision Insect. Deutschl. 1847, 93.
cingulata Glycia (Gebl.), M. de Chaudoir, Bull. Soc. Imp. Nat. Moscou, XXIII. 1850 (3) 1850, 95.—Dromius.
cingulatus Gryllus, C. P. Thunberg, Mém. Ac. Imp. Sci. St Pétersb. IX. 1824, 412.
cingulata Haematopota, C. R. W. Wiedemann, Aussereurop. Zweifl. Insekt. I. 1828, 216.
cingulatus Halesus, J. F. Stephens, Nom. Brit. Ins., ed. 2, July 1833, 120 [*n. n.*]; & Ill. Brit. Ent. (Mand. VI) Dec. 1836, 209. [Patella.
cingulata Helcion (Muenst.), A. d'Orbigny, Prodr. Paléont. I. 1849 (Jan. 1850), 358.—
cingulata Helix, Studer, Nat. Anz. Allg. Schweiz. Gesellsch. III. (11) 1820, 87.
cingulata Helix, Stud. *var.* bizona, E. A. Rossmaessler, Icones L. u. S. Moll. Europ. II (5) June 1842, 1.
cingulata Helix, K. T. Menke, Zeitschr. f. Malakozool. July 1845, 113.
cingulata Helix (Helicella), Studer, A. E. Férussac, H. N. g. et p. Moll., Tabl. Limaçons, 1821, 42. [chus.
cingulatus Hesthesis (Kirby), E. Newman, Ann. Nat. Hist. V. Mar. 1840, 17.—Molor-
cingulata Homalota, O. Heer, Coleopt. Helvet. (2) 1839, 324.
cingulata Hylotoma, J. C. Fabricius, Syst. Piezat. 1804, 27.—Tenthredo, 1793.
cingulatus Hypsonotus, E. F. Germar, Ins. Spec. novae, I. 1824, 377.
cingulata Isocardia, G. A. Goldfuss, Petref. German. II (6) 1837, 210.
cingulata Julis, Quoy & Gaimard in d'Urville, Voy. "Astrolabe," Zool. III (1835), 711.
cingulatus Labio (Quoy), J. E. Gray, Figs. Moll. Anim. IV. 1850, 89.—Trochus.
cingulatum Laganum, Agassiz, Ann. Sci. Nat. [3] (Zool.) VII. Mar. 1847, 133.
cingulata Lasius (Fab.), L. Jurine, N. Méth. class. Hyménopt. 1807, 237.—Megilla.
cingulata Limnobia, J. F. Stephens, Syst. Cat. Brit. Ins., Aug. 1829, 244 [*n. n.*].
cingulata Limnobia, O. Heer, N. D. Allg. Schweiz. Gesellsch. XI. 1850 [1849], 199.
cingulata Liris, J. C. Fabricius, Syst. Piezat. 1804, 230.—Sphex, 1775. [1758.
cingulata Lithostege, J. Huebner, Verz. bekannt. Schmett. 1826, 337.—Geometra, L.
cingulata Littorina, R. A. Philippi, Proc. Zool. Soc. London, XIII (154) Feb. 1846, 142. [103.
cingulata Lonchoptera, B. A. Gimmerthal, Corr.-Bl. Nat. Ver. Riga, I (6) *c.* Nov. 1845,
cingulata Lyda (Latr.), Le Peletier, Mon. Tenthred. 1823, 9.—Pamphilius. [105.
cingulata Macrocera, Lepeletier de S. F. (Roret's Suite à Buffon), Hyménopt. II. 1841,
cingulata Macromia, P. Rambur (Roret's Suite à Buffon), Névroptères, 1842, 137.
cingulata Mamillifera, Quoy & Gaimard in d'Urville, Voy. "Astrolabe," Zool. IV. 1833, 169.
cingulata Marginella (Dillw.), G. B. Sowerby, II., Gen. Shells (4) 1821.—Voluta.
cingulatus Mastostethus, T. Lacordaire, Mém. Soc. R. Sci. Liége, III (2) Nov. 1845, 618.
cingulata Megilla, J. C. Fabricius, Syst. Piezat. 1804, 332.—Andrena, 1775.
cingulata Melania, J. H. Jonas, Zeitschr. f. Malakozool., Ap. 1844, 51.
cingulata Melitta, W. Kirby, Mon. Apum Angl. II. 1802, 88.
cingulata Membracis, E. F. Germar, Revue Entom. III (6) 1835, 307.
cingulatus Mesoleptus, J. L. C. Gravenhorst, Ichneum. Europ. II. 1829, 22.
cingulata Micropeltus (G. & P.), [E. Blanchard], Cat. Coll. Ent. Mus. H. N. Paris, no. 1, Cetoniidae, Nov. 1842, 18.—? Cetonia.
cingulata Mitra, Lamarck, Ann. Mus. H. N. (Paris) XVII (99–100) July 1811, 207.
cingulata Mitra, R. A. Philippi, Zeitschr. f. Malakozool., Feb. [Ap.] 1850, 28.
cingulatus Molorchus, W. Kirby, Tr. Linn. Soc. London, XII (2) 1819, 472.
cingulata Monecphora (Le P. & S.), Amyot & Serville (Roret's Suite à Buffon), Hémiptères, 1843, 562.—Cercopis.
cingulatum Monoceros, Lamarck, Ency. Méth. (Vers) 1816, pl. 396, Liste p. 2 [*n. et f.*].
cingulata Monopleura, P. Matheron, Catal. méth. foss. B. du Rhône, 1843, 107; Rep. trav. Soc. stat. Marseille, VI. 179.
cingulata Montagua (A. & H.), J. E. Gray, Figs. Moll. Anim. IV. 1850, 108.—Eolis.

cingulata Murchisonia (His.), Archiac & Verneuil, Bull. Soc. géol. France, XII. 1841, 159.—Turritella.
cingulatus Murex, Lamarck, Ann. Mus. H. N. (Paris) II (9) June 1803, 224.
cingulata Musca, J. C. Fabricius, Syst. Antliat. 1805, 301.
cingulata Musca, E. Donovan, Brit. Ins. XIII. 1808, 67.
cingulata Mycetophila, J. F. Stephens, Nom. Brit. Ins., Aug. 1829, 54 [*n. n.*].
cingulata Mycetophila, J. W. Meigen, Syst. Beschr. Zweifl. Insekt. VI. 1830, 302.
cingulatus Nabis, J. F. Stephens, Nom. Brit. Ins., Aug. 1829, 66 [*n. n.*].
cingulata Neptunea, H. F. Link, Beschr. Nat. Samml. Univ. Rostock (4) 1807, 13.
cingulatus Nirmus, H. Burmeister, Handb. Ent. II (2) 1838, 428.
cingulata Nucula, W. Hisinger, Lethaea Svecica, Suppl. 2, 1840, 6.
cingulatus Ogcodes, W. F. Erichson, Entomographien, 1840, 171.
cingulatus Opius, C. Wesmael, N. Mém. Ac. Roy. Brux. IX. 1835, 120.
cingulata Orthonota (His.), Mem. Geol. Surv. Gt Britain, II (1) 1848, 360.—Nucula.
cingulata Oxypoda, Mannerheim, Mém. présentés Ac. Imp. Sci. St Pétersb. I (5) Feb. 1831, 485.
cingulata Paludina, P. Matheron, Catal. méth. foss. B. du Rhône, 1843, 223; Rep. trav. Soc. stat. Marseille, VI. 295.
cingulata Paludinella, T. v. Middendorff, Mém. Ac. Imp. Sci. St Pétersb. [6] VIII (2=Sci. Nat. VI.) (5 & 6) Aug. 1849, 376.
cingulatus Pamphilius, P. A. Latreille, Ency. Méth. VIII (2) (Ins.) [1812], 690.
cingulata Pangonia, C. R. W. Wiedemann, Aussereurop. Zweifl. Insekt. I. 1828, 103.
cingulata Patella, Muenster in G. A. Goldfuss, Petref. German. III (8) 1844, 7.
cingulatus Patellites, E. F. v. Schlotheim, Die Petref. 1820, 115.
cingulatus Pentacrinites, G. A. Goldfuss, Petref. German. I (3) 1831, 174.
cingulata Perisphaeria, H. Burmeister, Handb. Ent. II (2) i, 1838, 484.
cingulatus Philopterus (Burm.), F. L. P. Gervais in Walckenaer (Roret's Suite à Buffon), Aptères, III. 1844, 349.—Nirmus.
cingulata Pholadomya, J. L. R. Agassiz, Etudes crit. Moll. foss. (2) 1842, 133.
cingulata Phthiria, H. Loew, Linnaea Entom. I. Feb. 1846, 383.
cingulatus Planites, W. de Haan, Mon. Ammon. 1825, 93.
cingulata Platyura, J. W. Meigen, Klassif. Zweifl. Insekt. I (1) 1804, 102.
cingulata Pleurotoma, Muenster in G. A. Goldfuss, Petref. German. III (8) 1844, 22.
cingulata Pleurotoma, P. Calcara, Maurolico, anno 2, III. 18—, 13; & Cenno Moll. Sicilia, Dec. 1845, 33.
cingulata Pleurotomaria, G. A. Goldfuss, Petref. German. III (8) 1844, 66.
cingulata Pollia (Lam.), J. E. Gray, Zool. "Blossom," 1839, 112.—Murex.
cingulatus Pomacanthus, Cuvier & Valenc., H. N. Poiss. VII. 1831, 209.
cingulatus Pompilus (Rossi), P. L. Van der Linden, N. Mém. Ac. Roy. Brux. IV. 1827, 308.—Sphex, ? Fab. 1775.
cingulata Porcellia, G. v. Muenster, Beitr. zur Petref. (4) 1841, 105.
cingulatus Pseudoelaps, L. J. Fitzinger, Neue Classif. Rept. 1826, 56 [*n. n.*].
cingulata Pterocera (Koch), A. d'Orbigny, Prodr. Paléont. I. 1849 [Jan. 1850], 357.—Chenopus.
cingulata Purpura (L.), G. P. Deshayes in Lamarck, H. N. Anim. s. Vert., ed. 2, X. [Nov. 1844, 86.—Buccinum, 1771.
cingulata Rissoa, R. A. Philippi, Enum. Moll. Siciliae, I. 1836, 152.
cingulata Rissoa (Melania), H. E. Anton, Verz. Conch. 1839, 63.
cingulata Rostellaria, Pictet & Roux, Mém. Soc. Phys. H. N. Genève, XII (1) 1849, [125.
cingulata Saperda, Knoch in F. V. Melsheimer, Ins. Pennsyl. 1806, 36 [*n. n.*]; & *var.* juglandis albae, F. V. M. [*n. n.*].
cingulata Sciophila, J. W. Meigen, Syst. Beschr. Zweifl. Insekt. I. 1818, 247.—Platyura, [1804.
cingulata Serpula, Muenster in G. A. Goldfuss, Petref. German. I (3) 1831, 233.
cingulatus Sparassus (Koch), C. A. Walckenaer (Roret's Suite à Buffon), Aptères, IV. 1847, 562.—Corinna.
cingulatus Sphaerodus, G. v. Muenster, Beitr. zur Petref. (7) 1846, 3.
cingulatus Staphylinus, J. L. C. Gravenhorst, Coleopt. micr. 1802, 166.
cingulatus Staphylinus, Knoch in F. V. Melsheimer, Ins. Pennsyl. 1806, 56 [*n. n.*].
cingulata Stizus (Fab.), L. Jurine, N. Méth. class. Hyménopt. 1807, 178.—Larra, 1798.

cingulatus Straparolus (Muenst.), A. d'Orbigny, Prodr. Paléont. I. 1849 [Jan. 1850], 191. —Porcellia. [56.
cingulata Succinea, E. Forbes, Proc. Zool. Soc. London, XVIII (204) Nov. 12, 1850,
cingulatus Tabanus, C. P. Thunberg, N. Acta Soc. Sci. Upsal. IX. 1827, 58.
cingulatus Tabanus, J. Macquart, Mém. Soc. R. Sci. Lille, 1838 (2) 1838, 148.
cingulata Tachina (Fab.), C. R. W. Wiedemann, Aussereurop. Zweifl. Insekt. II. 1830,
cingulata Tachina, J. W. Zetterstedt, Dipt. Scand. III. 1844, 1174. [323.—Musca.
cingulata Tachydromia, H. Loew, Posener Zweiflügler, 1840, 23.
cingulatus Tachyporus, F. V. Melsheimer, Ins. Pennsyl. 1806, 58 [*n. n.*].
cingulata Tanyglossa, C. P. Thunberg, N. Acta Soc. Sci. Upsal. IX. 1827, 70.
cingulatus Tellinites, E. F. v. Schlotheim, Die Petref. 1820, 186. [toma.
cingulata Tenthredo (Fab.), F. Klug, Ges. Nat. Fr. Berlin, Mag. I. 1807, 71.—Hylo-
cingulata Tenthredo (Jur.), Le Peletier, Mon. Tenthred. 1823, 114.—Allantus.
cingulata Tenthredo (Allantus), Fab., F. Klug, Ges. Nat. Fr. Berlin, Mag. VIII (3) 1817, 215. [1835, 13.
cingulata Tenthredo (Strongylogaster), Klug; A. G. Dahlbom, Conspect. Tenthred.
cingulata Terebratula, G. v. Muenster, Beitr. zur Petref. (3) 1840, 77.
cingulatus Termes, H. Burmeister, Handb. Ent. II (2) ii, 1839, 767.
cingulatus Theroscopus, A. Foerster, Arch. f. Naturg. XVI (1) 1850, 95.
cingulata Thryptocera (Rob.-D.), J. Macquart (Roret's Suite à Buffon), Diptères, II. 1835, 92.—Actia.
cingulatus Tillus, F. Klug, Abh. ph.-Kl. K. pr. Ak. Wiss. 1840 (1842), 273.
cingulata Tiphia, F. Klug, Beitr. zur Naturkunde, II. 1810, 185.
cingulata Tipula, G. W. F. Panzer, Schaefferi Icon. Ins. 1804, 201.
cingulatus Torymus, C. G. Nees v. E., Hymenopt. Ichn. aff. II. 1834, 62.
cingulatus Trachyderes, F. Klug, N. A. Ac. Caes. Leop. Car. XII (2) 1825, 456.
cingulatus Trochus, G. Brocchi, Conch. Subap. 1814, 351.
cingulatus Trochus, J. K. Megerle, Ges. Nat. Fr. Berlin, Mag. VIII (1) 1816, 8.
cingulatus Trochus, C. T. Menke, Syn. meth. Moll. 1828, 85. [259.
cingulatus Trochus, Quoy & Gaimard in d'Urville, Voy. "Astrolabe," Zool. III (1834),
cingulata Turbinella, L. C. Kiener, Spec. Coquilles (Turbinella) 1841, 36.
cingulatus Turbinites, E. F. v. Schlotheim, Die Petref. 1820, 164.
cingulatus Turbo, D. Solander, Catal. Portland Mus. 1786, 86.
cingulatus Turbo, H. F. Link, Beschr. Nat. Samml. Univ. Rostock (3) 1807, 134.
cingulata Turritella, G. B. Sowerby, I., Cat. Shells Tankerville, 1825, App. p. xiii.
cingulatum Turritella, W. Hisinger, Anteckn. Physik Geogn. V. 1831, 115; Lethaea Svecica, 1837, 39.
cingulata Turritella, Grateloup, Actes Soc. Linn. Bordeaux, V (27) 1832, 166.
cingulata Turitella, J. Smith, Mem. Werner. N. H. Soc. VIII (1) 1839, 101.
cingulata Turritella, J. P. S. de Grateloup, Atlas to Conch. foss. tert. Adour, 1840–46 [*vero propius* 1847], Turritelles, pl. 2.
cingulatus Venerupis, F. M'Coy in Griffith, Not. foss. Mtn. Lst. Ireland, 1842, 12 [*n. n.*]; Syn. Carb. Lst. foss. Ireland, 1844, 67.
cingulata Venus, Lamarck, An. s. vert. V. 1818, 590.
cingulata Voluta, L. W. Dillwyn, Catal. Shells, 1817, 525.
cingulata Voluta, P. H. Nyst, Mess. Sci. Arts Belg. IV. 1836, 179.
cingulata Zygaena, F. Weber, Obs. Ent. 1801, 109.
cingulella Cingulifera (Ziegl.), F. Held, Isis (Oken), 1837, 911.—Helix.
cingulella Helix, Ziegler in E. A. Rossmaessler, Icones L. u. S. Moll. Europ. I (5 & 6) July 1837, 40.
Cingulifera F. Held, Isis (Oken), 1837, 911.—G.
cinguliferum Buccinum (Terebra), F. S. Voigt in Cuvier, Thierreich, III. 1834, 350.
cingulifera Cyclostrema, A. Adams, Proc. Zool. Soc. London, XVIII (203) Nov. 12,
cinguliferum Dolium, H. G. Bronn, Index Pal. 1848, 434.—Pyrula, 1827. [1850, 43.
cingulifera Fasciolaria, Lamarck, Ency. Méth. (Vers) 1816, pl. 429, Liste p. 7 [*n. et f.*].
cingulifera Fasciolaria, Lamarck, Ency. Méth. (Vers) 1816, pl. 441, Liste p. 9 [*n. et f.*].
cinguliferus Fusus, Cristofori & Jan, Cat. Mus., Sect. II (1) Conch. foss. 1832, 10.
cingulifera Litorina, W. Dunker, Zeitschr. f. Malakozool., Nov. 1845, 166.

cinguliferus Murex, Lamarck, An. s. vert. VII. 1822, 175.
cinguliferus Murex (Lam.), W. Wood, Suppl. Index, Test. 1828, 56.—Turbinella.
cingulifera Pleurotoma, Lamarck, An. s. vert. VII. 1822, 94.
cingulifera Pleurotomaria, A. d'Orbigny, Prodr. Paléont. I. 1849 [Jan. 1850], 230.—P. debuchii, *v.* c., Desl.
cingulifera Plicatella, W. Swainson, Treat. Malacol., May 1840, 304.
cingulifera Pyrula, H. G. Bronn, Zschr. Min. 1827, II (1828), 534; Ergeb. Nat. Reisen, II. 1831, 546.
cingulifera Terebra, Lamarck, An. s. vert. VII. 1822, 289.
cingulifera Turbinella, Lamarck, An. s. vert. VII. 1822, 107.—Fasciolaria, 1816.
cinguliferus Turbo, H. G. Bronn, Ergeb. nat. Reisen, II. 1831, 564.
cingulifera Turritella, G. B. Sowerby, I., Cat. Shells Tankerville, 1825, App. p. xiv.
cingulina Helix, G. P. Deshayes in A. E. Férussac, H. N. g. et p. Moll. I. 1839, 26.
cingulipes Anthomyza, J. W. Zetterstedt, Dipt. Scand. VIII. 1849, 3320.
cingulipes Ichneumon, J. F. Stephens, Ill. Brit. Ent. (Mand. VII.) Sept. 1835, 157.
cingulipes Psilopus, F. Walker, Entom. Mag. II (5) Jan. 1835, 471.
cingulipes Pteromalus, F. Walker, Entom. Mag. III (2) July 1835, 197.
cinguliventris Calliantha, W. F. Erichson, Arch. f. Naturg. XIII (1) 1847, 83.
cingulosum Buccinum, S. A. Renier, Tavole [1804] viii [*n. n.*].
Cingulus W. Turton, Zool. Journ. II (7) Oct. 1825, 367.—G.
cingula Achatinella, J. W. Mighels, Proc. Boston Soc. N. H. II. 1848 (1845), 21.
cingulum Ampedus, J. Curtis, Tr. Linn. Soc. London, XVIII (2) 1839, 198. [152.
cingulum Anthrax, Hoffmannsegg in J. W. Meigen, Syst. Beschr. Zweifl. Insekt. II. 1820,
cingulus Baeotis (Stoll), E. Doubleday, List Lepidopt. Coll. B. M. (2) 1847, 12.—Papilio,
cingulum Balistes, F. M. Daudin, Dict. Sci. Nat. (ed. 1) III. 1804, 474. [1790.
cingulum Cleonymus, M. Spinola, Ann. Mus. H. N. (Paris) XVII (98) Ap. 1811, 149 [*n. n.*].
cingulus Emus, A. & G. Villa in Catteneo, Notiz. Nat. Lombard. 1844, 425 [*n. n.*].
cingulus Erycina (Stoll), J. B. Godart, Ency. Méth. IX (2) (Ins.) 1824, 588.—Papilio, 1790.
cingula Hesperia (Stoll), J. Huebner, Verz. bekannt. Schmett. 1818, 25.—Papilio, 1790.
cingulum Julis, Cuvier & Valenc., H. N. Poiss. XIII. 1839, 428.
cingulum Labrus, B. G. E. de Lacepède, Hist. Nat. Poiss. III. 1802, 447.
cingulum Ligula (Pall.), C. A. Rudolphi, Entoz. II (2) 1810, 20.—Taenia, 1781.
cingulum Mycetophila, J. W. Meigen, Syst. Beschr. Zweifl. Insekt. VI. 1830, 299.
cingulum Patella, W. Turton, Linnaeus, Syst. Nat. IV. 1802, 570.
cingula Podura, R. Templeton, Tr. Entom. Soc. Lond. I (2) Oct. 1835, 95.
cingulum Pteromalus, C. G. Nees v. E., Hymenopt. Ichn. aff. II. 1834, 95 [*i.e.* 94].
cingulus Rissoa, A. G. L. Michaud, Descr. genre Rissoa, 1830, 12.
cingulum Solarium, L. C. Kiener, Spec. Coquilles (Solarium) 1838–39, 6.
cingulus Staphylinus, J. B. Villa in A. Comolli, De coleopt. Novocomi, 1837, 14.
cingulum Tenthredo (Allantus), F. Klug, Ges. Nat. Fr. Berlin, Mag. VIII (2) 1817, 135.
cingula Terebra, L. C. Kiener, Spec. Coquilles (Terebra) 1838–9, 28.
cinifer Curculio, E. F. Germar, Reise Dalm. 1817, 245.
cinifer Loborhynchus, Germ.; J. Sturm, Catal. Ins. Samml. 1826, 164.
cinifera Ortalis, H. Loew, Entom. Zeitung, Stettin, VII (3) Mar. 1846, 92.
cinifer Pachygaster, Germ.; Dejean, Catal. Coléopt. 1821, 90 [*n. n.*].
cinifera Thereva, J. W. Meigen, Syst. Beschr. Zweifl. Insekt. VI. 1830, 322.
Ciniflo J. Blackwall, Proc. Linn. Soc. London (8) May 1840, 66.—Ar.
ciniflonella Depressaria, F. Lienig, Isis (Oken), 1846, 280.
Ciniphes G. Costa, Ann. Accad. Aspir. Nat. I. 1843, 4.—Dipt.
Cinipsillum Lamarck, An. s. vert. IV. 1817, 156.—Hym.
cinis Buccinum, L. Reeve, Conch. Icon. III.—Buccinum, no. 84, Dec. 1846.
Cinixys *id. ac* Kinixys, Bell; Duméril & Bibron (Roret's Suite à Buffon), Erpét. II. May [1835, 159.
cinna *v.* cinnus -a -um.
cinnabarinus Baridius, Boheman in C. J. Schoenherr, Gen. et Sp. Curc. VIII (1) 1844, [118.
cinnabarina Dictichopora, G. D. Nardo, Atti 5 Riun. Sci. Ital. 1844, 435.
cinabarina Distichopora, G. D. Nardo, Atti R. Ist. Veneto, III. 1844, 67.

cinnaberinus Elater, J. F. Eschscholtz in Thon, Entom. Archiv, II (1) Jan. 1829, 33.
cinaberina Epeira, H. Nicolet in Gay, Chili, III (Arach.) 1849, 490.
cinnaberrinus Eresus (Ol.), C. A. Walckenaer, Tab. Aran. 1805, 21.—Aranea, 1789.
cinnaberina Fissurella, O. G. Costa, Atti R. Accad. Sci. [Napoli] V (2) 1844, 42.
cinnabarina Haemaphysalis, C. L. Koch, Arch. f. Naturg. X (1) 1844, 237.
cinnabarinus Lethrinus, J. Richardson, Icones piscium, 1843, 8.
cinnabarinus Lixus, J. Waltl, Reise Tyrol etc. (2) 1835, 80.
cinnabarina Lycosa, G. A. Goldfuss, Handb. Zool. (1) 1820, 214.
cinnabarina Ostrea, D. Solander, Catal. Portland Mus. 1786, 4 [*n. n.*].
cinnabarina Spongia, A. Bertolini, Atti Soc. Ital. XX. 1832, 7; Poligrafo, n. s., III. 1834, 213.
cinnabarina Trioza, A. Foerster, Verh. nat. Ver. pr. Rheinl. V. 1848, 85.
cinnabarinus Upeneus, Cuvier & Valenc., H. N. Poiss. III. 1829, 475.
cinnabaris Calliaspis, C. H. Boheman, Mon. Cassid. I. 1850, 84.
cinnamipennis Solenoptera, Chevrolat, Rev. Zool. (Soc. Cuv.) Nov. 1838, 281.
Cinnamolegus R. P. Lesson, H. N. Oiseaux de Paradis (2) Sept. 1834, 31.—A.
cinnamomeana Lozotaenia (Tr.), J. F. Stephens, Ill. Brit. Ent. (Haust. IV.) Ap. 1834, 71.—Tortrix.
cinnamomeana Tortrix, F. Treitschke, Schmett. Europa, VIII. 1830, 61.
cinnamomei→ *v.* cinnamomeo→. [1836, 195.
cinnamomella Phycis, Duponchel in J. B. Godart, H. N. Lépid. France, X (Noct. 7)
cinnamomeo-lineatus Bulimus (Moric.), L. Pfeiffer, Symb. Helic. III. 1846, 53.—Helix.
cinnamomeo-lineata Helix (Cochlogena), S. Moricand, Mém. Soc. Phys. H. N. Genève, IX (1) 1841, 60. [314.—Setophaga.
cinnamomeiventris Basileuterus (Lafr.), C. L. Bonaparte, Consp. gen. Avium, I. 1850,
cinnamomeiventris Copsychus (Lafr.), C. L. Bonaparte, Consp. gen. Avium, I. 1850, 267.—Turdus.
cinnamomeiventris Muscicapa, de Lafresnaye, Rev. Zool. (Soc. Cuv.) VI. Oct. 1843, 291.
cinnamomeiventris Piaya, de Lafresnaye, Rev. Zool. (Soc. Cuv.) IX. Sept. [Nov.] 1846, 321. [—Muscicapa.
cinnamomeiventris Setophaga (Lafr.), G. R. Gray, Genera of Birds, III. App. 1849, 12.
cinnamoventris Sitta, E. Blyth, J. Asiat. Soc. Bengal, XI. 1842 (*post* May), 459.
cinnamomeoventris Sitta, J. Gould, Birds of Asia, II (1) 1850, pl. 44.
cinnamomeiventris Thamnobia (Lafr.), G. R. Gray, Genera of Birds, I. May 1846, 185.—Turdus. [302.—Turdus.
cinnamomeiventris Thamnolaea (Lafr.), C. L. Bonaparte, Consp. gen. Avium, I. 1850,
cinnamomeiventris Turdus, de Lafresnaye, Magasin de Zool. VI. 1836, pl. 55.
cinnamomeus Aeolus, Dejean, Cat. Coléopt., ed. 2 (1) 1833, 91.
cinnamomea Aleochara, J. L. C. Gravenhorst, Coleopt. micr. 1802, 88.
cinnamomea Aleochara, Gyll.; Dejean, Catal. Coléopt. 1821, 28 [*n. n.*].
cinnamomea Amphipyra (Borkh.), F. Ochsenheimer, Schmett. Europa, IV. 1816, 70.—Phalaena, 1792. [20 [*n. n.*].
cinnamomeus Anabates, M. H. C. Lichtenstein, Verz. Säug. Vög. Z. M. Berlin, 1835,
cinnamomea Anaulax (Lam.), F. de Roissy, Sonnini's Buffon, Moll. V (1805), 431.—
cinnamomea Ancilla, Lamarck, Syst. Anim. 1801, 73. [Ancilla.
cinnamomea Ancillaria, Lamarck, Ann. Mus. H. N. (Paris) XVI (94) *inter* Jan.-Mar. 1811, 304. [I (2) 1850 [*ineunte* 1851], 134.
cinnamomea Ancylonycha, [E. Blanchard], Cat. Coll. Ent. Mus. H. N. Paris, Coléopt.
cinnamomeum Anisotoma (Panz.), C. J. Schoenherr, Syn. Insect. I (1) 1806, 106.—Tetratoma, 1793.
cinnamomeum Anobium, J. Sturm, Deutschl. Fauna (Insecten) XI. 1837, 115.
cinnamomeus Anthus, E. Rueppell, Neue Wirbelth. Abyssin. (13) 1840, 103.
cinnamomeus Aradus, Wolff in G. W. F. Panzer, Ins. Germ., heft 100, 1806, tab. 20.
cinnamomea Ardetta (Gm.), G. R. Gray, List Birds Coll. B. M. III. 1844, 83.—Ardea, 1788.
cinnamomea Bolitochara (Grav.), Mannerheim, Mém. présentés Ac. Imp. Sci. St Pétersb. I (5) Feb. 1831, 496.—Aleochara.
cinnamomea Bombyx, Feisthamel, Magasin de Zool. (2) I. 1839, pl. 22.

cinnamomea Bombyx, J. F. P. de Feisthamel, Voy. "Favorite," V (Zool. Suppl.) 1839, 23. [Ardea, 1788.
cinnamomeus Botaurus (Gm.), T. C. Jerdon, Madras Journ. XII (29) Oct. 1840, 198.—
cinnamomeus Bruchus, J. Sturm, Catal. Ins. Samml. 1826, 103 [*n. n.*]. [Sylvia.
cinnamomea Calamodyta (Ruepp.), G. R. Gray, Genera of Birds, I. Aug. 1848, 172.—
cinnamomea Calamoherpe (Ruepp.), C. L. Bonaparte, Consp. gen. Avium, I. 1850, 286.—Sylvia. [Ceblepyris.
cinnamomea Campephaga (Muell.), G. R. Gray, Genera of Birds, I. June 1846, 283.—
cinnamomeus Campylorhynchus (Less.), G. R. Gray, Genera of Birds, I. Mar. 1847, 159.—Picolaptes. [(Land- en Volkenk.) (6 & 7) 1843, 189.
cinnamomea Ceblepyris, S. Mueller in Temminck, Verh. nat. ges. Ned. overz. bezitt.
cinnamomeus Celeopicos (L.), A. Malherbe, Mém. Ac. Metz, XXX (*post* May) 1849, 334.—Picus, Gm. 1788.
cinnamomeus Celeus (Lath.), F. Boie, Isis (Oken), 1831, 542.—Picus, Gm. 1788.
cinnamomea Cetonia, A. Afzelius in C. J. Schoenherr, Syn. Insect. I (3) 1817, 125; & App. 1817, 48.
cinnamomea Chlamys, F. Klug, Entom. Mon. 1824, 150.
cinnamomea Cidaris, L. Agassiz, N. D. Allg. Schweiz. Gesellsch. IV. 1840, 78.
cinnamomeus Cimex, J. F. Wolff, Icon. Cimicum (3) 1802, 99.
cinnamomeum Cinclosoma, Gould in G. R. Gray, Genera of Birds, I. Sept. 1846, 224; Proc. Zool. Soc. London, Oct. 1846, 68.
cinnamomea Cinnycerthia, R. P. Lesson, Echo Monde Savant, XI. 28 July 1844, 182.
cinnamomeus Cladognathus (Guér.), H. Burmeister, Handb. Ent. V. 1847, 372.—Lucanus.
cinnamomea Cobitis, J. M'Clelland, Asiat. Researches, XIX (2) 1839, 304.
cinnamomea Coluber (Wagler), L. J. Fitzinger, Isis (Oken), 1826, 883.—Natrix.
cinnamomea Columba, C. J. Temminck in T. & Laugier, Pls. color. (93), 1835.
cinnamomeus Corecoris, C. W. Hahn, Wanzenart. Ins. II (1) Nov. 1833, 15.
cinnamomeus Ctenus, C. L. Koch, Die Arachniden, XV (3) July 1847, 58.
cinnamomea Cypraea, H. D. de Blainville, Man. Malac. 1825, 422.
cinnamomea Dasycera, P. C. Zeller, Isis (Oken), 1839, 192.
cinnamomea Diplognata, Gory & Percheron, Mon. Cétoines (1) 1833, 51.
cinnamomea Egretta, B. H. Hodgson, Zool. Miscell. (Gray) (6) June 1844, 86 [*n. n.*].
cinnamomeus Elater (Dej.), J. A. Boisduval in d'Urville, Voy. "Astrolabe," Ent. (2) 1835, 106.—Aeolus.
cinnamomea Epophthalmia, H. Burmeister, Handb. Ent. II (2) ii, 1839, 845.
cinnamomeus Formicivorus (Gm.), C. J. Temminck, Cat. Syst. cab. Orn. 1807, 92.—Turdus, 1788.
cinnamomea Fringilla, [H. Lichtenstein], Verz. Samml. Kaffernl. 1842, 16.
cinnamomeus Fusus, L. Reeve, Conch. Icon. IV.—Fusus, no. 16, Nov. 1847.
cinnamomea Gematis, J. Sturm, Catal. Ins. Samml. 1826, 143 [*n. n.*].
cinnamomea Helix, A. Valenciennes in F. Eydoux, Moll. de la "Favorite" in Magasin de Zool. VIII. 1838, pl. 116.
cinnamomeus Hister, A. White, Zool. "Ereb. Terr." (Ins. 1846), 8.
cinnamomea Holocnemis (Gm.), H. E. Strickland, Ann. Mag. N. H. XIII. June 1844, 416.—Turdus, 1788.
cinnamomeus Homalisus, J. Sturm, Catal. Ins. Samml. 1826, 153 [*n. n.*].
cinnamomea Homalota (Grav.), W. F. Erichson, Käfer Mark Brand. I (1) 1837, 336. —Aleochara.
cinnamomea Hoplocneme, A. White, Zool. "Ereb. Terr." (Ins. 1846), 14.
cinnamomea Limnornis (Less.), C. L. Bonaparte, Consp. gen. Avium, I. 1850, 215.—Cinnycerthia.
cinnamomea Lithocharis, W. F. Erichson, Gen. Spec. Staph. (2) 1840, 620.
cinnamomeum Lobostoma, Gundlach, Arch. f. Naturg. VI (1) 1840, 357.
cinnamomeus Lucanus, F. E. Guérin-M., Iconographie, 1844, Ins. 108.
cinnamomea Mangelia, R. B. Hinds, Proc. Zool. Soc. London, XI (122) Oct. 1843, 45.
cinnamomea Melolontha, J. Sturm, Catal. Ins. Samml. 1826, 169 [*n. n.*].
cinnamomea Modiola, Lamarck, An. s. vert. VI (1) 1819, 114.

cinnamomeus Modiolus, H. F. Link, Beschr. Nat. Samml. Univ. Rostock (3) 1807, 147.
cinnamomeus Mus, F. J. Pictet & C. Pictet, Not. Anim. nouv. mus. Genève (Rats Bahia) 1844, 64.
cinnamomea Muscipeta, A. d'Orbigny & Lafresnaye, Syn. Av. Amér. mérid. in Magasin de Zool. VII. 1837, 49. [? Muscipeta, O. & L.
cinnamomeus Myiobius (Vieill.), G. R. Gray, Genera of Birds, I. May 1847, 249.—
cinnamomea Myiothera (Gm.), C. J. Temminck in T. & Laugier, Pls. color., Tabl. méth., Jan. 1839, 16.—Turdus, 1788.
cinnamomeus Myrmonax (Gm.), J. Cabanis, Arch. f. Naturg. XIII (1) 1847, 210.—Turdus, 1788. [(Bbbb*).—Modiola.
cinnamomeus Mytilus (Lam.), G. P. Deshayes, Ency. Méth. (Vers) II (2) 1832, 566
cinnamomea Natica, C. T. Menke, Syn. meth. Moll., ed. 2, 1830, 47.
cinnamomea Natrix, J. Wagler in Spix, Serp. Brasil. 1824, 20.
cinnamomea Odontria, A. White, Zool. "Ereb. Terr." (Ins. 1846), 10.
cinnamomeus Ornismya, F. L. P. Gervais, Magasin de Zool. V. 1835, pl. 43.
cinnamomea Ornismya, R. P. Lesson, Rev. Zool. (Soc. Cuv.) V. June 1842, 175.
cinnamomeus Orthomegas (Fab.), J. G. Audinet-S., Ann. Soc. Ent. France, I (2) *c.* July 1832, 149.—Prionus, 1775. [—Rallus.
cinnamomea Ortygometra (Less.), G. R. Gray, List Birds Coll. B. M. III. 1844, 120.
cinnamoneus Passer (Gould), E. Blyth, J. Asiat. Soc. Bengal, XIII. 1844 (1845), 947.—Pyrgita.
cinnamomea Patella, A. A. Gould, Proc. Boston Soc. N. H. II. 1848 (1846), 151.
cinnamomea Phalaena (Noctua), Borkhausen, Nat. europ. Schmett. IV. 1792, 202.
cinnamomeus Picolaptes, R. P. Lesson, Rev. Zool. (Soc. Cuv.) VII. Dec. 1844, 433.
cinnamomeus Picumnus, J. G. Wagler, Isis (Oken), 1829, 646.
cinnamomeus Picumnus, de Lafresnaye, Rev. Zool. (Soc. Cuv.) VIII. Jan. 1845, 7.
cinnamomeum Pleurotoma (Hinds), Catlow & Reeve, Conch. Nomen. 1845, 239.—Mangelia.
cinnamomeus Polydrusus, J. Sturm, Catal. Ins. Samml. 1826, 186 [*n. n.*].
cinnamomea Polytmus (Less.), G. R. Gray, Genera of Birds, I. Dec. 1848, 109.—Ornismya. [Cetonia.
cinnamomea Porphyronota (Schön.), H. Burmeister, Handb. Ent. III. 1842, 623.—
cinnamomeus Prionus (Orthomegas) (L.), J. O. Westwood in Drury, Ill. Exot. Ent. I. 1837, 85.—Cerambyx, 1758.
cinnamomea Protaetia, H. Burmeister, Handb. Ent. III. 1842, 491.
cinnamomea Pyrgita, J. Gould, Proc. Zool. Soc. London, III (36) Ap. 1836, 185.
cinnamomeus Pyrocephalus (Gm.), G. R. Gray, Genera of Birds, I. May 1847, 250.—? Muscicapa, 1788. [Phalaena, 1792.
cinnamomea Pyrois (Borkh.), J. Huebner, Verz. bekannt. Schmett. [1822], 208.—
cinnamomea Pyrrhula, de Lafresnaye, Rev. Zool. (Soc. Cuv.) Ap. 1839, 99.
cinnamomeus Rallus, R. P. Lesson, Rev. Zool. (Soc. Cuv.) III. Ap. 1840, 99.
cinnamomeus Rhombus, Temminck & Schlegel in Siebold, F. Japon. (Pisc. 1846), 180.
cinnamomea Rutela, Cristofori & Jan, Cat. Mus. (III a, Coleopt.) 1832, 37 [*n. n.*].
cinnamomea Saperda, J. Sturm, Catal. Ins. Samml. 1826, 192 [*n. n.*].
cinnamomeus Scydmaenus, H. R. Schaum, Symb. Mon. Scyd. 1841, 21.
cinnamomeum Sepidium, J. Sturm, Catal. Ins. Samml. 1826, 195 [*n. n.*].
cinnamomea Serica, F. Klug, Abh. ph.-Kl. K. pr. Ak. Wiss. 1832 (1834) [1833], 168.
cinnamomeus Sorex, Lichtenstein, Ges. Nat. Fr. Berlin, Verh. I (6) 1829, 385.
cinnamomea Spermophila (Lafr.), G. R. Gray, Genera of Birds, II. Oct. 1844, 386.—Pyrrhula. [Certhia, 1788.
cinnamomea Sphenura (Gm.), H. Lichtenstein, Doublet. Z. M. Berlin, 1823, 42.—
cinnamomea Sylvia (L.), G. A. Suckow, Naturg. II [2] 1801, 1091.—Motacilla, 1766.
cinnamomea Sylvia (Salicaria), E. Rueppell, Neue Wirbelth. Abyssin. (13) 1840, 111.
cinnamomea Synallaxis (Gm.), G. R. Gray, Genera of Birds, I. Feb. 1846, 136.—Certhia, 1788.
cinnamomeus Synnalaxis, de Lafresnaye, Rev. Zool. (Soc. Cuv.) VI. Oct. 1843, 291.
cinnamomea Syntomopus, A. Guénée, Ann. Soc. Ent. France, VI (2) *post* June 1837, 223.

cinnamomeus Thamnophilus (Lath.), L. P. Vieillot, N. Dict. H. N., ed. 2, III. 1816, 312.—Turdus, Gm. 1788.
cinnamomeus Thamnophilus, W. Swainson, Zool. Journ. II (5) Ap. 1825, 87. [210.
cinnamomea Tinamus (Nothura), R. P. Lesson, Rev. Zool. (Soc. Cuv.) V. July 1842,
cinnamomeus Trogon, C. J. Temminck in T. & Laugier, Pls. color. (63) Nov. 1825.
cinnamomea Trogosita, Knoch in F. V. Melsheimer, Ins. Pennsyl. 1806, 55 [*n. n.*].
cinnamomeus Tropinotus, Audinet-Serville (Roret's Suite à Buffon), Orthopt. 1839 [Dec. 1838], 620.
cinnamomina Calandra, M. Perty, Del. anim. artic. Brasil. (2) 1832, 82.
cinnamomina Chaemepelia, W. Swainson, N. H. Classif. Birds, II. June 1837, 349.
cinnamominus Falco, W. Swainson, Anim. in Menag., Dec. 1837, 281.
cinnamomina Halcyon, W. Swainson, Zool. Illustr. (1) II. 1821, pl. 67.
cinnamominus Tinnunculus (Sw.), G. R. Gray, Genera of Birds, Nov. 1844, 21.—Falco.
cinnamomina Todiramphus (Sw.), C. L. Bonaparte, Consp. gen. Avium, I. 1850, 157. —Halcyon. [Oct. 1837, 174.
cinnamopterum Callidium (Tetropium), W. Kirby in J. Richardson, F. Bor.-Amer. (4)
cinnamoptera Leptura, J. W. Randall, Boston Journ. N. H. II (1) 1838, 45.
cinnamoptera Leptura, S. S. Haldeman, Tr. Amer. Phil. Soc., n. s., X (1) 1847, 64.
cinnamopterus Staphylinus, J. L. C. Gravenhorst, Coleopt. micr. 1802, 164.
cinnamopterus Staphylinus, Knoch in F. V. Melsheimer, Ins. Pennsyl. 1806, 57 [*n. n.*].
cinnamoventris *v.* cinnamoneoventris.
Cinntus *err. pro* Cinetus, Jur.; J. Curtis, Guide Brit. Ins. (4) 1829–30, 109.
cinna Marius, W. Swainson, Zool. Illust. (2) I (9) — 1829, pl. 45.
cinna Marpesia (Cr.), J. Huebner, Verz. bekannt. Schmett. 1819, 47.—Papilio, 1779.
cinnus Papilio, J. Huebner, Europ. Schmett., Tab. Papilio, 167 (Fernaldo judice 1823–33)
cinna Potamis, J. Huebner, Exot. Schmett., Tab. Potamis [*n. et f.*]. [[*n. et f.*].
Cinnycerthia R. P. Lesson, Echo Monde Savant, XI. 28 July 1844, 182.—A.
Cinnyricinclus R. P. Lesson, Rev. Zool. (Soc. Cuv.) III. Sept. 1840, 272.—A.
Cinnyris G. Cuvier, R. Anim. I. 1817, 411.—A.
cynniris Macroglossum, F. E. Guérin-M., Iconographie, 1844, Ins. 495.
Cinochira Wahlberg in J. W. Zetterstedt, Dipt. Scand. IV. 1845, 1358.—Dipt.
Cinorestes O. G. Costa, Cenni Zool. (Ann. Zool.) 1834, 79.—Ar.
Cinosternon Spix, 1824; *teste* Agassiz, *err. pro* Kinosternon, *q. v.*
Cinosternon J. G. Wagler, Syst. Amph. 1830, 137.—R. [Spix.
Cinosternum L. Agassiz, Nomen. Zool. Index Univ. 1846.—*emend. pro* Cinosternon,
Cinosternum L. Agassiz, Nomen. Zool. Index Univ. 1846.—*emend. pro* Kinosternon, Spix, 1825; Kinosternum, Bell, 1825. [55.
cinosurus Murex, G. D. Nardo (*ex* Chiereghini MS), Sin. mod. spec. Lag. Veneto, 1847,
Cinothorax L. J. Fitzinger, Ann. Wiener Mus. I. 1835, 108.—R. [*non* 1826, *apud* Agassiz].
Cinthia A. Risso, H. N. Europ. mérid. IV. 1826, 274.—*v.* Cynthia, Sav.
cintrana Turritella, D. Sharpe, Q. J. Geol. Soc. London, VI. 1850, 194.
Cinulia J. E. Gray, Syn. Cont. Brit. Mus., ed. 42, 1840, 148.—G. [*n. n.*].
Cinura C. L. Brehm, Isis (Oken), 1845, 358.—A.
cinxia Argynnis (L.), J. B. Godart, Ency. Méth. IX (1) (Ins.) 1819, 281.—Papilio, 1758.
cinxius Crabro, A. G. Dahlbom, Exam. Crabron. Scand. 1838 (Syn. Hymenopt. Scand. 1840), 38. [Papilio, 1758.
cinxia Melitaea (L.), J. C. Fabricius, Mag. f. Insektenk. (Illiger) VI. 1807, 285.—
cinxia Nymphalis (L.), P. A. Latreille, Sonnini's Buffon, Ins. XIV (1805), 96.—Papilio, 1758. [*n. et f.*].
cinxia Papilio, J. Huebner, Europ. Schmett., Tab. Papilio, 2 (Fernaldo judice 1799)
cinxia Papilio, J. Huebner, Europ. Schmett., Tab. Papilio, 154 (Fernaldo judice 1818–22) [*n. et f.*]. [*n. et f.*].
cinxia Papilio, J. Huebner, Europ. Schmett., Tab. Papilio, 176 (Fernaldo judice 1823–33)
cinxia Schoenis (D. & S.), J. Huebner, Verz. bekannt. Schmett. 1818, 28.—Papilio, 1758.
cinxia Selandria (Klug), J. F. Stephens, Ill. Brit. Ent. (Mand. VII.) Aug. 1835, 52.—Tenthredo.
cinxia Tachyptera, E. Herold, Teutsch. Schmetterlinge, 1844, 122.
cinxia Tenthredo (Selandria), Klug in A. G. Dahlbom, Consp. Tenthred. 1835, 10.

Cinyra Laporte & Gory, H. N. Coléopt. I. 1837, Buprestis, p. 4.—Col.
Cinyras J. Gistl, Nat. Thierr. 1848, 186.—? Plantae.
Cinyras J. Gistl, Handb. Naturges. 1850 [1847], 613.—? Plantae.
ciodera Raja, C. S. Rafinesque-S., Car. n. gen. 1810, 15. [1843, 363.
cioides Emberiza, J. F. Brandt, Bull. Phys. Math. Ac. Imp. Sci. St Pétersb. I (23) Ap.
Ciona J. Fleming, Phil. Zool. II. 1822, 512.—Asc.
Cionella J. G. Jeffreys, Tr. Linn. Soc. London, XVI (2) 1830, 347.—G.
Cionella H. Beck, Ind. Moll. Mus. Chr. Fred. (1) 1837, 79.—G.
Cionium Link, Ges. Nat. Fr. Berlin, Mag. III. 1809, 28.—Rh. [*sed* ? Plantae].
Cionops Leach, Brewster's Edinb. Ency. IX. 1815, 126 [*sic* Agassiz, Nom. Zool. (Hem.) 1845 *et* Fernald, Bull. Hatch. exper. Stat. LXXXVIII. 1903, 33, *sed non* [*comp.*].
ciopsis Emberiza, C. L. Bonaparte, Consp. gen. Avium, I. 1850, 466.
Ciorhynchus *err. pro* Liorhy—; Zeder, Anleit. Naturg. Eingeweidewürm. 1803, p. VIII.
Ciphoxis C. S. Rafinesque, Journ. de Phys. LXXXVIII. 1819, 427.—L. [1775.
cippe Euclea (Cr.), J. Huebner, Verz. bekannt. Schmett. [1820], 149.—Phalaena, ? cippus,
cippus Polyommatus (Fab.), J. B. Godart, Ency. Méth. IX (2) (Ins.) 1824, 634.—Hesperia,
cipris *v.* **cypris.** [1798.
Cipselus L. P. Vieillot, Analyse, 1816, 38.—A.
Circaetus L. P. Vieillot, Analyse, 1816, 23.—A.
circassiae *v.* **cherkessicus.**
circassicus *v.* **cherkessicus.**
Circe C. F. Schumacher, Essai Vers test. 1817, 50 & 152.—L.
Circe J. F. Brandt, Prod. anim. Mertens. I. 1835, 19.—Med.
circe Alysia, A. H. Haliday, Entom. Mag. V (3) Ap. 1838, 219.
circe Anthrax, F. Klug in Ehrenberg, Sym. Phys., Ins. III (1832), sign. *k.*
circe Cerithium, A. d'Orbigny, Prodr. Paléont. I. 1849 [Jan. 1850], 271. [1775.
circe Chrysophanus (D. & S.), J. Huebner, Verz. bekannt. Schmett. 1818, 72.—Papilio,
circe Cupido (—), F. v. P. Schrank, F. Boica, II (1) 1801, 209.—Papilio.
circe Epeira, V. Audouin in Savigny, Egypte, I (4) (Expl. pl. Arach.) 1826, 127.
circe Hipparchia (Fab.), E. Doubleday, List Lepidopt. Coll. B. M. (1) 1844, 131.—Papilio, 1775. [1779.
circe Leucopsumis (Cr.), J. Huebner, Verz. bekannt. Schmett. [1822], 177.—Phalaena,
circe Lycaena (D. & S.), F. Ochsenheimer, Schmett. Europa, IV. 1816, 26.—Papilio, 1775.
circe Nymphalis (F.), P. A. Latreille, Sonnini's Buffon, Ins. XIV (1805), 97.—Papilio, 1775. [[*n. et f.*].
circe Papilio, J. Huebner, Europ. Schmett., Tab. Papilio, 67 (Fernaldo judice 1799)
circe Piaya, C. L. Bonaparte, Consp. gen. Avium, I. 1850, 110.
circe Satyrus (Fab.), J. B. Godart, Ency. Méth. IX (2) (Ins.) 1824, 513.—Papilio, 1775.
circe Spirigera (Barr.), A. d'Orbigny, Prodr. Paléont. I. 1849 [Jan. 1850], 43.—Terebra-
circe Terebratula, J. Barrande, Naturw. Abhandl. (Haidinger) I. 1847, 393. [tula.
circeis Acraea (Dru.), J. O. Westwood in Drury, Ill. Exot. Ent. III. 1837, 26.—Papilio, 1782.
Circelium F. L. de Laporte in Brullé, H. N. Anim. artic. (Coléopt.) II. 1840, 67.—Col.
circellaris Aleochara, J. L. C. Gravenhorst, Mon. Coleopt. micropt. 1806, 155.
circellaris Bolitochara (Grav.), Mannerheim, Mém. présentés Ac. Imp. Sci. St Pétersb. I (5) Feb. 1831, 489.—Aleochara.
circellaris Cryptarcha, W. F. Erichson in Germar, Zeitschr. f. d. Entom. IV. 1843, 357.
circellaris Homalota (Grav.), W. F. Erichson, Käfer Mark Brand. I (1) 1837, 315.—Aleochara.
circellaris Plagiodera, W. F. Erichson, Arch. f. Naturg. XIII (1) 1847, 159.
Circellium P. A. Latreille in G. Cuvier, R. Anim., ed. 2, IV. 1829, 535.—Col.
circi Ricinus, P. A. Latreille, Sonnini's Buffon, Ins. VIII (1804), 103.
circia Boschas (L.), W. Swainson, Anim. in Menag., Dec. 1837, 243.—Anas, 1758.
circia Crecca, C. T. Wood, Orn. Guide, 1835, 207.
circia Cyanopterus (L.), T. C. Eyton, Mon. Anatidae, 1838, 130.—Anas, 1758.
circia Pterocyanea (L.), C. L. Bonaparte, N. Ann. Sci. Nat. VIII. 1842 [Nov.], 263.—Anas, 1758. [—Anas.
circia Querquedula (L.), J. F. Stephens in G. Shaw, Gen. Zool. (Aves) XII (2) 1824, 143.

circinalis Arcopagia (Duj.), A. d'Orbigny, Pal. Franç., Crét. III (Lam.) 1845, 414.—
circinalis Eumenes, J. C. Fabricius, Syst. Piezat. 1804, 286. [Psammobia.
circinalis Euomphalus, G. A. Goldfuss, Petref. German. III (8) 1844, 82.
circinalis Psammobia, F. Dujardin, Mém. Soc. géol. France, II (2) 1837, 223.
circinnalis Serpula, Muenster in G. A. Goldfuss, Petref. German. I (3) 1831, 227.
circinalis Serpularia (Goldf.), A. d'Orbigny, Prodr. Paléont. I. 1849 [Jan. 1850], 66.—
Circinaria H. Beck, Index Moll. Mus. Ch. Fred. (1) 1837, 23.—G. [Euomphalus.
circinnaria Astarte, G. Michelotti, N. Jahrb. f. Min. 1846, 54 [*n. n.*]; Nat. Verh. Hollandsche Maat. Wetensch. te Haarlem (2) III (2) 1847, 119.
circinaria Cassida, W. F. Erichson, Arch. f. Naturg. XIII (1) 1847, 154.
circinaria Lucina, Lamarck, Ann. Mus. H. N. (Paris) VII (39) Feb. 1806, 238.
circinnata Acmea, W. Hartmann, N. Alpina, I. 1821, 214.
circinnatus Balanus, Defrance, Dict. Sci. Nat. (ed. 2) III (Suppl.) 1816, 167. [Helix.
circinata Bradybaena (Stud.), H. Beck, Index Moll. Mus. Ch. Fred. (1) 1837, 20.—
circinnata Chione (Born), J. E. Gray, The Analyst, VIII (24) July 1838, 305.—Venus, 1778. [1790.
circinatum Cyphosoma (Lam.), L. Agassiz, Cat. Ect. Ech. 1840, 11.—Echinus, ? Gm.
circinata Cytherea (Born), Forbes & Hanley, Hist. Brit. Moll. I. 1848, 399.—Venus,
circinnata Dinoa, C. S. Rafinesque-S., Précis Som. 1814, 26 [*n. n.*]. [1778.
circinnata Fruticicola (Stud.), F. Held, Isis (Oken), 1837, 914.—Helix.
circinnatus Gammarus, D. Viviani, Phosph. maris, 1805, 9. [Limaçons, 1821, 47.
circinata Helix (Helicella), Studer, A. E. Férussac, H. N. g. et p. Moll., Tabl.
circinata Lucina (Born), Defrance, Dict. Sci. Nat. XXVII. 1823, 275.—Venus, 1788.
circinnata Neritina, R. A. Philippi, Zeitschr. f. Malakozool. (Nov.) 1848 [Mar. 1849],
circinata Ostrea, Defrance, Dict. Sci. Nat. XXII. 1821, 27 [*n. n.*]. [161.
circinata Paludina, P. Merian, Ber. nat. Ges. Basel, VIII. 1846–48 (1849), 34.
circinnata Penelope, M. H. C. Lichtenstein, Zool. Mus. Univ. Berlin, ed. 2, 1818, 48 [*n. n.*]. [1790.
circinnatus Philedon (Lath.), Cuvier, Règne Anim. I. 1817, 359.—Merops cincinnatus,
circinnatus Philurus, H. R. Schinz in Cuvier, Thierreich, I. 1821, 537.
circinatus Planaxis, R. P. Lesson, Rev. Zool. (Soc. Cuv.) V. June 1842, 187.
circinata Serpula, Defrance, Dict. Sci. Nat. XLVIII. 1827, 570.
circinnata Trichia, J. D. W. Hartmann, Erd- u. Süssw. Gast. (5, 6) 1842, 125.
circinata Venus, J. S. Schroeter, Archiv Zool. (Wiedemann) II (2) 1802, 132.
circincta Melania, I. Lea, P. Amer. Phil. Soc. II (16) Feb. 1841, 15.
Circinurus Gloger, Hand- u. Hilfsb. 1842, 344.—A.
Circomphalus L. Agassiz (*ex* Klein), Nomen. Zool. Index Univ. 1846, 87.
Circophyllia Edwards & Haime, C. R. Ac. Sci. (Paris) XXVII. Nov. 1848, 491.—Cor.
Circopora J. E. Gray, Syn. Cont. Brit. Mus., ed. 42, 1840, 76.—Polyz. [*n. n.*].
circuitaria Dosithea (Huebn.), Duponchel in J. B. Godart, H. N. Lépid. France, Suppl. IV (Noct.) [1842], 55.—Geometra.
circuitaria Emmiltis, J. Huebner, Verz. bekannt. Schmett. 1826, 309.—Geometra.
circuitaria Geometra, J. Huebner, Europ. Schmett., Tab. Geom., 97 (Fernaldo judice 1818–22) [*n. et f.*]. [lata, 1782.
circulalis Aethia (Cr.), J. Huebner, Verz. bekannt. Schmett. 1826, 340.—Phalaena cingu-
circulans Glossiphonia (J. Sow.), A. Moquin-T., Mon. Hirudin., ed. 2, *c.* July 1846, 384. —Hirudo. [Hirudo.
circulans Glossopora (J. Sow.), G. Johnston, Ann. Mag. N. H. XVI. Jan. 1846, 440.—
circulans Hirudo, Jas. Sowerby, Brit. Miscell. II (12) Aug. 1806, 31.
circulana Eucosma, J. Huebner, Zuträge z. Exot. Schmett. II. 1823, 28.
circularis Agaricia, H. Michelin, Icon. Zoophyt. (24–27) 1847, 295.
circularis Ammonites, J. De C. Sowerby, Tr. Geol. Soc. London [2] IV. 1836, 337.
circularis Arcacites, E. F. v. Schlotheim, Die Petref. 1820, 205.
circularis Astarte, F. C. L. Koch & Dunker, B. z. K. d. Norddeutsch. Oolith. 1837, 48.
circularis Buprestis, Laporte & Gory, H. N. Coléopt. I. 1838, 71.
circularis Cassida, A. G. Olivier, Entom. VI. 1808, 970.
circularis Chama, G. Perry, Conchology, Ap. 1811, pl. 59.
circularis Cicada, J. C. Fabricius, Syst. Rhyng. 1803, 75.

circularis Coccinella, C. P. Thunberg, Mém. Ac. Imp. Sci. St Pétersb. VII. 1820, 365.
circularis Diopsis, J. Macquart (Roret's Suite à Buffon), Diptères, II. 1835, 486.
circularis Diplodonta, W. Dunker, Zeitschr. f. Malakozool., Feb. 1846, 28.
circularis Discogaster, H. Burmeister, Handb. Ent. II (1) 1835, 315.
circularis Euomphalus, J. Phillips, Figs. descr. Pal. foss. Cornwall, 1841, 94.
circularis Gyrodus, J. L. R. Agassiz, Poiss. Foss , Feuilleton, 18 (1834); Poiss. Foss. II (2), 300 (1844).
circularis Hemipronites, C. H. Pander, Beitr. Geogn. Russ. Reiches, 1830, 76.
circularis Lebia, J. Putzeys, Mém. Soc. R. Sci. Liége, II (2) 1846, 390.
circularis Lucina, H. B. Geinitz, Char. Schicht. säch.-böhm. Kreidegeb. (3) 1842, 76.
circularis Meandrastrea (Mich.), A. d'Orbigny, Prodr. Paléont. II. [Nov.] 1850, 208.—[Agaricia.
circularis Natica, G. Perry, Conchology, Ap. 1811, pl. 48.
circularis Orthis, J. De C. Sowerby, Tr. Geol. Soc. London [2] VI. 1842, 409.
circularis Orthis, F. M'Coy in Griffith, Syn. Carb. Lst. foss. Ireland, 1844, 122.
circularis Orthocera, J. Sowerby, Min. Conch. I. 1814, 133.
circularis Orthoceratites, Defrance, Dict. Sci. Nat. XXXVI. 1825, 484.
circularis Ostrea, M. de Serres, Ann. Sci. Nat. [2] (Zool.) XX. Sept. 1843, 154.
circularis Pallene, H. D. S. Goodsir, Edinburgh New Phil. Journ. XXXI (62) Oct. 1841, 404; *ibid.* XXXII (63) Jan. 1842, 137.
circularis Pecten, G. B. Sowerby, I., Proc. Zool. Soc. London, III (31) Oct. 1835, 110.
circularis Pecten, G. A. Goldfuss, Petref. German. II (5) 1836, 76.
circularis Pectunculus, T. A. Conrad, Amer. J. Sci. XXVIII (1) Ap. 1835, 110 [*n. n.*].
circularis Philanthus, J. C. Fabricius, Syst. Piezat. 1804, 304.
circularis Pissodes, J. Sturm, Catal. Ins. Samml. 1826, 184 [*n. n.*].
circularis Stenus, J. L. C. Gravenhorst, Coleopt. micr. 1802, 157.
circularis Straparollus (Ph.), A. d'Orbigny, Prodr. Paléont. I. 1849 [Jan. 1850], 65.—Euomphalus.
circularis Turbo, L. Reeve, Conch. Icon. IV.—Turbo, no. 46, Mar. 1848.
circulare Unicardium, A. d'Orbigny, Prodr. Paléont. II [Nov.] 1850, 60.
circulator Anomalon (Panz.), L. Jurine, N. Méth. class. Hyménopt. 1807, 116.—Ichn.
circulator Bracon, C. G. Nees v. E., Hymenopt. Ichn. aff. I. 1834, 54.
circulator Ichneumon, G. W. F. Panzer, Ins. Germ., heft 79, 1800, tab. 12.
circulator Ichneumon, C. P. Thunberg, Mém. Ac. Imp. Sci. St Pétersb. VIII. 1822, 256.
circulator Opius (Nees), C. Wesmael, N. Mém. Ac. Roy. Brux. IX. 1835, 131.—Bracon.
circulata Apis, W. Turton, Linnaeus, Syst. Nat. III. 1802, 543.
circulatus Carabus, T. Marsham, Coleopt. Brit., Sept. 1802, 450.
circulata Cassida, Dejean, Catal. Coléopt. 1821, 116 [*n. n.*].
circulatus Cercopis, F. E. Guérin-M., Iconographie, 1844, Ins. 368.
circulatus Curculio, T. Marsham, Coleopt. Brit., Sept. 1802, 274.
circulata Epeira, C. A. Walckenaer, Tab. Aran. 1805, 63 [*n. n.*]; H. N. Aran. (2) [1806, 5.
circulata Lasius (Fab.), L. Jurine, N. Méth. class. Hyménopt. 1807, 237.—Megilla.
circulatus Mecinus (Marsh.), J. F. Stephens, Nom. Brit. Ins., Aug. 1829, 12.—Curculio.
circulata Megilla, J. C. Fabricius, Syst. Piezat. 1804, 332.—Andrena, 1793.
circulata Pleurotoma, Bonelli in Bellardi & Michelotti, Mem. R. Acc. Sci. Torino [2] [III. 1841, 96.
circulata Poeciloptera, F. E. Guérin-M., Iconographie, 1844, Ins. 361.
circulatus Trochus (Euchele), Anton, Zeitschr. f. Malakozool. (July) 1848 [Feb. 1849], 103.
circulella Adela, J. W. Zetterstedt, Ins. Lapp. descr. 1839, 1007.
circulella Phalaena (Tinea), W. Turton, Linnaeus, Syst. Nat. III. 1802, 367.
circuliferus Pachyrhynchus, Chevrolat, Rev. Zool. (Soc. Cuv.) IV. July 1841, 226.
circuliforme Bembidium, A. J. J. Solier in Gay, Chili, IV (Col.) 1849, 165.
circulus Atrypa, J. Hall, N. H. New York (Pal. I.) 1847, 142.
circulus Brachysphoenus, T. Lacordaire, Mon. Erotyl., Sept. 1842, 307.
circulus Cryptorhynchus, Boheman in C. J. Schoenherr, Gen. et Sp. Curc. IV (1) 1837, 64.
circulus Dermatodes, E. Desmarest in Vaillant, Voy. "Bonite," Zool. I. 1842, 315.
circulus Dicyclus, F. Walker, Entom. Mag. I (5) Oct. 1833, 456.
circulus Fusus, H. E. Anton, Verz. Conch. 1839, 77.
circulus Helix, L. Pfeiffer, Symb. Helic. III. 1846, 76.
circulus Lagostomus, Eydoux & Souleyet, Rev. Zool. (Soc. Cuv.) II. Sept. 1839, 266.

circulus Lema, T. Lacordaire, Mém. Soc. R. Sci. Liége, III (2) Nov. 1845, 399.
circula Mitra, L. C. Kiener, Spec. Coquilles (Mitra), 1839, 21.
circulus Orthis, J. Hall, N. H. New York (Geol. 4 dist.) 1843, 71.
circulus Unio, I. Lea, Tr. Amer. Phil. Soc., n. s., III (4) 1829, 433. [1838], 456.
circumcincta Acanthodis, Audinet-Serville (Roret's Suite à Buffon), Orthopt. 1839 [Dec.
circumcinctus Acrocoris, C. W. Hahn, Wanzenart. Ins. III (2) Feb. 1836, 23 & pl. lxxx.
circumcinctus Acupalpus, R. F. Sahlberg, Bull. Soc. Imp. Nat. Moscou, VII. 1834, 268.
circumcincta Adimonia, Mannerheim, Bull. Soc. Imp. Nat. Moscou, XVII. 1844 (1)
circumcincta Altica, Dejean, Catal. Coléopt. 1821, 119 [*n. n.*]. [1844, 199.
circumcincta Anomala (Hope), H. Burmeister, Handb. Ent. IV (1) 1844, 537.—Euchlora.
circumcincta Anthophora (Kirby), K. Illiger, Mag. f. Insektenk. (Illiger) V. 1806, 112.
circumcinctus Aphodius, J. Curtis, Guide Brit. Ins. (1) 1829, 16 [*n. n.*]. [—Apis.
circumcinctus Aphodius, W. L. E. Schmidt in E. F. Germar, Zeitschr. f. d. Entom. 2 (I)
circumcincta Apis, W. Kirby, Mon. Apum Angl. II. 1802, 246. [1840, 143.
circumcincta Blatta, Reiche & Fairmaire in Ferret & Galinier, Voy. Abyssin. III [1850],
circumcinctus Capsus, T. Say, N. sp. Het. Hemipt. N. Amer., Dec. 1831. [421.
circumcinctus Cardiorhinus, E. F. Germar, Zeitschr. f. d. Entom. IV. 1843, 97.—Elater,
circumcincta Cassida, J. Sturm, Catal. Ins. Samml. 1826, 111 [*n. n.*]. [1824.
circumcincta Cetonia, Dejean, Catal. Coléopt. 1821, 61 [*n. n.*].
circumcinctus Chlaenius, T. Say, Tr. Amer. Phil. Soc., n. s., IV (3) 1834, 418.
circumcinctus Chlorophanus, Gyllenhal in C. J. Schoenherr, Gen. et Sp. Curc. II (1) 1834,
circumcincta Chrysomela, Dejean, Catal. Coléopt. 1821, 122 [*n. n.*]. [64.
circumcincta Chrysomela, C. R. Sahlberg, Peric. Entom. 1823, 77.
circumcincta Coccinella, Dejean, Catal. Coléopt. 1821, 130 [*n. n.*].
circumcincta Coccinella, Cristofori & Jan, Cat. Mus. (III a, Coleopt.) 1832, 85.
circumcinctus Cratopus, Boheman in C. J. Schoenherr, Gen. et Sp. Curc. VI (1) 1840, 403.
circumcinctus Cydonus, C. W. Hahn, Wanzenart. Ins. II (5) Oct. 1834, 115.
circumcincta Discopora, R. A. Philippi, Tertiärverst. Wilhelmshöhe, 1841, 4.
circumcinctus Dismegistus (Hahn), Amyot & Serville (Roret's Suite à Buffon), Hémiptères, 1843, 99.—Cydnus.
circumcinctus Dytiscus, A. Ahrens, N. Schr. Nat. Ges. Halle, I (6) 1811, 67.
circumcinctus Dytiscus, Illiger; Dejean, Catal. Coléopt. 1821, 18 [*n. n.*].
circumcinctus Elater, E. F. Germar, Ins. Spec. novae, I. 1824, 53.
circumcincta Epilachna, E. Mulsant, Ann. Soc. Agric. Lyon [2] II. 1850, 847.
circumcincta Euchlora, F. W. Hope, Ann. Mag. N. H. IX. Aug. 1842, 495.
circumcinctus Lixus, Boheman in C. J. Schoenherr, Gen. et Sp. Curc. III (1) 1836, 61.
circumcincta Lyda, F. Klug, Ges. Nat. Fr. Berlin, Mag. II. 1808, 279.
circumcincta Megachile (Kirby), Lepeletier de S. F. (Roret's Suite à Buffon), Hyménopt. II. 1841, 335.—Apis.
circumcinctus Metopius, A. Foerster, Verh. nat. Ver. pr. Rheinl. VII. 1850, 278.
circumcinctus Pamphilius (Klug), P. A. Latreille, Ency. Méth. VIII (2) (Ins.) [1812], 689.—Lyda.
circumcinctus Pezomachus, A. Foerster, Arch. f. Naturg. XVI (1) 1850, 178.
circumcincta Phyllopertha, E. Mulsant, H. N. Coléopt. France (Lam.) Aug. 1842, 497.
circumcincta Piezia, C. H. Boheman, Ins. Caffr. I (1) 1848, 94.
circumcinctus Ptochus, Boheman in C. J. Schoenherr, Gen. et Sp. Curc. II (2) 1834, 481.
circumcinctus Pyrocephalus (Sw.), G. R. Gray, Genera of Birds, I. May 1847, 250.—Tyrannus.
circumcinctus Tyrannus, W. Swainson, Orn. drawings Birds Brazil, 1834–5, pl. 50.
circumcincta Urodera, T. Lacordaire, Mém. Soc. R. Sci. Liége, V. May 1848, 458.
circumcisa Sarcophaga, C. Rondani, Baudi & Truqui, Studi Ent. I. 1848, 76.
circumcisa *v. et* circumsisa.
circumclusa Cydonia, E. Mulsant, Ann. Soc. Agric. Lyon [2] II. 1850, 430.
circumdata Altica, Dejean, Catal. Coléopt. 1821, 121 [*n. n.*].
circumdatus Alurnus, Sch.; Dejean, Catal. Coléopt. 1821, 115 [*n. n.*].
circumdata Ambates, Gyllenhal in C. J. Schoenherr, Gen. et Sp. Curc. III (1) 1836, 280.
circumdatus Anchomenus, W. Erichson, N. A. Ac. Caes. Leop. Car. XVI (Suppl.) 1834, 224.

circumdata Anthrax, Hoffmannsegg in J. W. Meigen, Syst. Beschr. Zweifl. Insekt. II.
circumdata Baris, Dejean, Catal. Coléopt. 1821, 99 [*n. n.*]. [1820, 143.
circumdata Blatta (Nauphoeta), W. de Haan in Temminck, Verh. nat. ges. Ned. overz. bezitt., Zool. (Ins.) 1842, 52.
circumdata Buprestis, Laporte & Gory, H. N. Coléopt. I. 1837, 47.
circumdata Cassida, Olivier in J. A. Boisduval in d'Urville, Voy. "Astrolabe," Ent. (2)
circumdata Cellepora, F. v. Hagenow, N. Jahrb. f. Min. 1839, 271. [1835, 536.
circumdatus Ceratopogon, C. Staeger, Naturhist. Tidsskrift, II (6) 1839, 596.
circumdata Cetonia, C. J. Schoenherr, Syn. Insect. I (3) 1817, 117.
circumdatus Chauliognathus, E. Blanchard in d'Orbigny, Amér. Mérid. (Ins.) 1844, 103.
circumdatus Chilocorus (Schoenh.), E. Mulsant, Ann. Soc. Agric. Lyon [2] II. 1850, 454. —Coccinella.
circumdata Chloritis (Fér.), H. Beck, Index Moll. Mus. Ch. Fred. (1) 1837, 29.—Helix.
circumdata Chlorops, J. W. Meigen, Syst. Beschr. Zweifl. Insekt. VI. 1830, 147.
circumdata Chrysobothris, Gory in Laporte & G., H. N. Coléopt. IV. 1840, 183.
circumdata Cicindela, Latreille & Dejean, H. N. Icon. Col. Europe (1) 1822, 57.
circumdata Clausilia, Frivaldsky, Zeitschr. f. Malakozool., Jan. 1848, 9.
circumdata Coccinella, Gyllenhal in C. J. Schoenherr, Syn. Insect. I (2) 1808, 152.
circumdata Colaspis, D. H. Schneider, Verz. Insectensamml. 1828, 84 [*n. n.*].
circumdatus Curculio, C. R. W. Wiedemann, Mag. Entom. (Germar) IV. 1821, 156.
circumdatus Dionychus, E. F. Germar, Ins. Spec. novae, I. 1824, 313.
circumdatus Elater, J. Sturm, Catal. Ins. Samml. 1826, 135 [*n. n.*].
circumdatus Erotylus (Alloiotelus), F. E. Guérin-M., Rev. Zool. (Soc. Cuv.) IV. Ap. 1841,
circumdata Galleruca, Dejean, Catal. Coléopt. 1821, 118 [*n. n.*]. [119.
circumdata Galleruca, T. Say, J. Acad. Nat. Sci. Philad. III. June 1824, 457.
circumdata Galleruca, K. Duftschmid, Fauna Austriae, III. 1825, 219.
circumdata Haltica (Oedionychis), J. W. Randall, Boston Journ. N. H. II (1) 1838, 48.
circumdata Haltica, W. Redtenbacher, Quaed. gen. et sp. Col. 1842, 27.
circumdata Helix (Helicella), A. E. Férussac, H. N. g. et p. Moll., Tabl. Limaçons, 1821, 44.—[*n. et f.*]
circumdata Lampyris, Dejean, Catal. Coléopt. 1821, 36 [*n. n.*].
circumdata Lebia, H. M. Schmidt-G., F. Coleopt. Birman. (1) [1846], 44.
circumdata Lema, T. Lacordaire, Mém. Soc. R. Sci. Liége, III (2) Nov. 1845, 468.
circumdata Leptura, S. S. Haldeman, Tr. Amer. Phil. Soc., n. s., X (1) 1847, 65.
circumdatus Lixus, C. J. Schoenherr, Gen. et Sp. Curc. III (1) 1836, 66.
circumdatus Lordops, Sahlberg in C. J. Schoenherr, Gen. et Sp. Curc. VI (2) 1842, 176.
circumdata Opomyza, J. W. Meigen, Syst. Beschr. Zweifl. Insekt. VI. 1830, 103.
circumdata Oscinis (Meig.), J. W. Zetterstedt, Dipt. Scand. VII. 1848, 2612.—Chlorops.
circumdata Paropsis, E. Newman, Entomologist (26) Dec. 1842, 415.
circumdata Porphyraspis, C. H. Boheman, Mon. Cassid. I. 1850, 94.
circumdata Sciophila, C. Staeger, Naturhist. Tidsskrift, III (2 & 3) 1840, 273.
circumdata Stiretrosoma, M. Spinola, Ess. Ins. Hémipt. 1837, 356.
circumdatus Tabanus, F. Walker, List Dipt. Coll. B. M. (1) 1848, 185. [Curculio.
circumdatus Tanymecus (Wied.), C. J. Schoenherr, Gen. et Sp. Curc. VI (1) 1840, 234.—
circumdata Tingis, E. Blanchard in d'Orbigny, Amér. Mérid. (Ins.) 1846, 219.
circumdatus Vespertilio, C. J. Temminck, Mon. Mamm. II. 1840, 214.
circumdata Vincularia, v. Hagenow in H. B. Geinitz, Das Quadersandsteingeb. (2) 1850,
circumductus Archarias, Dejean, Catal. Coléopt. 1821, 86 [*n. n.*]. [246 [*n. n.*].
circumductus Athous (Mén.), F. Faldermann, N. Mém. Soc. Imp. Nat. Moscou, IV. 1835, 167.—Elater. [(2=Sci. Nat. VI.) (4) Nov. 1849, 268.
circumducta Chrysomela, E. Ménétriés, Mém. Ac. Imp. Sci. St Pétersb. [6] VIII
circumducta Cicindela, Audouin & Brullé, Archives Mus. H. N. (Paris) I [2] *post* Mar.
circumductus Dytiscus, Ziegler, Dejean, Catal. Coléopt. 1821, 18 [*n. n.*]. [1839, 136.
circumductus Dytiscus, Audinet-S. (*ex* Dej.), Faune Française (1 & 2) Coléopt. 1821, 90.
circumductus Elater, E. Ménétriés, Cat. Rais. Zool. Caucase, 1832, 158.
circunducta Epilachna, E. Mulsant, Ann. Soc. Agric. Lyon [2] II. 1850, 854.—circumducta, p. 1095. [Polydrosus.
circumductus Eustales (Germ.), C. J. Schoenherr, Gen. et Sp. Curc. VI (1) 1840, 376.—

circumducta Gyriodera, T. Lacordaire, Mém. Soc. R. Sci. Liége, V. May 1848, 120.
circumducta Megascelis, T. Lacordaire, Mém. Soc. R. Sci. Liége, III (1) May 1845, 295.
circumductus Pachycoris, E. F. Germar, Revue Entom. V (4) 1840, 190.
circumductus Polydrusus, E. F. Germar, Ins. Spec. novae, I. 1824, 454.
circumducta Urodera, T. Lacordaire, Mém. Soc. R. Sci. Liége, V. May 1848, 459.
circumflexana Coccyx, J. W. Zetterstedt, Ins. Lapp. descr. 1839, 982.
circumflexaria Fidonia, E. Eversmann, Bull. Soc. Imp. Nat. Moscou, XXI. 1848 (3) 1848, [226.
circumflexus Acanthocinus, J. Sturm, Catal. Ins. Samml. 1826, 87 [*n. n.*].
circumflexum Achryson (Fab.), J. G. Audinet-S., Ann. Soc. Ent. France, II (4) *c.* Mar. 1834, 513.—Stenocorus, 1787. [Ophion, 1798.
circumflexus Anomalon (Fab.), L. Jurine, N. Méth. class. Hyménopt. 1807, 116.—
circumflexum Anomalon (L.), J. L. C. Gravenhorst, Ichneum. Europ. III. 1829, 643.—Ichneumon, 1758. [Iaena, 1767.
circumflexa Autographa (L.), J. Huebner, Verz. bekannt. Schmett. [1825], 251.—Pha-
circumflexa Campaea (L.), Lamarck, An. s. vert. III. 1816, 570.—Noctua, 1767.
circumflexa Cicindela, Dahl in Dejean, Spec. gén. Coléopt. V. 1831, 253.
circumflexus Dytiscus, J. C. Fabricius, Syst. Eleuth. I. 1801, 258.
circumflexa Ennomos, V. Kollar in Hügel, Kaschmir, IV (2) 1844, 485.
circumflexum Exochilum (Grav.), C. Wesmael, Bull. Ac. Roy. Brux. XVI (2) 1849, 122.
circumflexa Haltica, F. Klug, Insect. Doublet. Z. M. Berlin, 1829, 9. [—Anomala.
circumflexa Linyphia, C. L. Koch, Die Arachniden, XII (5) 1845, 128.
circumflexa Mylabris, A. Chevrolat, Revue Entom. V (5) 1840, 273.
circumflexa Noctua, J. Huebner, Europ. Schmett., Tab. Noctua, 58 (Fernaldo judice 1802) [*n. et f.*]. [1767.
circumflexa Phytometra (L.), A. H. Haworth, Lepidopt. Brit. (2) 1809, 257.—Phalaena,
circumflexa Plusia (L.), F. Ochsenheimer, Schmett. Europa, IV. 1816, 90.—Phalaena,
circumflexa Poria, E. Mulsant, Ann. Soc. Agric. Lyon [2] II. 1850, 889. [1767.
circumflexa Tachina, J. W. Zetterstedt, Dipt. Scand. III. 1844, 1170.
circumflexum Therion (L.), J. Curtis, Brit. Entom. XVI (184) Ap. 1839, no. 736.—Ichneumon, 1758.
circumfluens Globulina, C. F. A. Morren, Ann. Sci. Nat. [2] (Zool.) III. Ap. 1835, 235
circumflua Epilachna, E. Mulsant, Ann. Soc. Agric. Lyon [2] II. 1850, 852. [[*n. n.*].
circumfossa Vincularia, v. Hagenow in H. B. Geinitz, Das Quadersandsteingeb. (2) 1850, 246 [*n. n.*].
circumfusa Antarctia (Germ.), Dejean, Spec. gén. Coléopt. III. 1828, 530.—Harpalus.
circumfusa Calomicrus (Marsh.), J. F. Stephens, Ill. Brit. Ent. (Mand. IV.) Dec. 1831, 294.—Crioceris.
circumfusa Chrysopa, H. Burmeister, Handb. Ent. II (2) ii, 1839, 980.
circumfusa Crioceris, T. Marsham, Coleopt. Brit., Sept. 1802, 227.
circumfusus Harpalus, E. F. Germar, Ins. Spec. novae, I. 1824, 26.
circumfusa Helomyza, C. R. W. Wiedemann, Aussereurop. Zweifl. Insekt. II. 1830, 588.
circumfusus Tabanus, C. R. W. Wiedemann, Aussereurop. Zweifl. Insekt. II. 1830, 624.
circumlineata Helix, Kuester in L. Pfeiffer, Symb. Helic. III. 1846, 68.
circumnans Gyrinus, J. L. Leconte in Agassiz, Lake Superior, 1850, 217 [*n. n.*].
circumornata Cellepora, A. E. Reuss, Naturw. Abhandl. (Haidinger) II. 1848, 85.
circumornata Helicogena (Fér.), H. Beck, Index Moll. Mus. Ch. Fred. (1) 1837, 39.—Helix. [1821, 36 [*n. et f.*].
circumornata Helix (Helicogena), A. E. Férussac, H. N. g. et p. Moll., Tabl. Limaçons,
circumpicta Cicindela, La Ferté Senectère, Rev. Zool. (Soc. Cuv.) IV. Feb. 1841, 39.
circumplexa Helix, A. E. Férussac, H. N. g. et p. Moll. I. 1839, 19.
circumpunctata Cassida, F. Klug, Insect. Doublet. Z. M. Berlin, 1829, 8.
circumpunctatus Harpalus, M. de Chaudoir, Enum. Carab. 1846, 171.
circumpunctatus Pseudoophonus (Chaud.), V. v. Mochulski, Kaefer Russl., *post* May 1850, 31.—Harpalus.
circumscriptus Acilius (Latr.), C. Aubé, Spec. gén. Hydroc. 1838, 143.—Dytiscus.
circumscriptus Aleiodes (Nees), C. Wesmael, N. Mém. Ac. Roy. Brux. XI. 1839, 106.—Rogas. [Malachius.
circumscriptus Anthocomus (Say), W. F. Erichson, Entomographien, 1840, 107.—

circumscriptus Arion, G. Johnston, Edinburgh New Phil. Journ., July 1828, 76.
circumscriptus Carabus, Duftschmid, F. Austr. II. 1812, 166.
circumscripta Cassida, Dejean, Catal. Coléopt. 1821, 116 [*n. n.*].
circumscriptus Chlaenius (Dufts.), J. Sturm, Deutschl. Fauna (Insecten) V. 1824, 124.—Carabus.
circumscripta Chrysomela, Gyllenhal in C. J. Schoenherr, Syn. Insect. I (2) 1808, 268.
circumscripta Cicindela, G. Fischer v. W., Entom. Imp. Russ. III. *post* Nov. 1828, 41.
circumscriptus Colastus, W. F. Erichson in Germar, Zeitschr. f. d. Entom. IV. 1843, 238.
circumscriptus Cryptohypnus, E. F. Germar, Zeitschr. f. d. Entom. V. 1844, 146.—Elater, 1824.
circumscriptus Dyticus, P. A. Latreille in A. Humboldt, Voy. intér. Amér. (Obs. Zool.) [1809, 366.
circumscriptus Dytiscus, Dejean, Catal. Coléopt. 1821, 18 [*n. n.*].
circumscripta Edessa, H. Burmeister, Handb. Ent. II (1) 1835, 356.
circumscriptus Elater, E. F. Germar, Ins. Spec. novae, I. 1824, 46.
circumscriptus Epomis (Dufts.), Dejean, Catal. Coléopt. 1821, 8.—Carabus.
circumscriptus Epomis (Sturm), Dejean, Spec. gén. Coléopt. II. 1826, 369.—Chlaenius.
circumscriptus Erotylus, P. A. J. Duponchel, Mém. Mus. H. N. (Paris) XII [2] Sept. 1825, 165.
circumscriptus Ischyrus (Dup.), T. Lacordaire, Mon. Erotyl., Sept. 1842, 102.—Erotylus.
circumscriptus Malachius, T. Say, J. Acad. Nat. Sci. Philad. III. Nov. 1823, 185.
circumscriptus Microgaster, C. G. Nees v. E., Hymenopt. Ichn. aff. I. 1834, 181.
circumscripta Noctua, J. Huebner, Europ. Schmett., Tab. Noctua, 180 (Fernaldo judice 1834–41) [*n. et f.*]. [IV. 1835, 241.
circumscriptus Onthophagus, F. Faldermann (*ex* Dej.), N. Mém. Soc. Imp. Nat. Moscou,
circumscripta Plusia, C. F. Freyer, Neuere Beitr. Schmett. I (4) 1831, 42.
circumscriptus Rogas, C. G. Nees v. E., Hymenopt. Ichn. aff. I. 1834, 216.
circumscripta Thereva, H. Loew, Dipterologische Beiträge, II. 1847, 19.
circumscripta Thyreocoris, E. F. Germar, Zeitschr. f. d. Entom. I (1) 1839, 29.
circumscriptus Xystus, T. Hartig in Germar, Zeitschr. f. d. Entom. III. 1841, 352.
circumsecta Pleurotoma, J. W. Mighels, Proc. Boston Soc. N. H. II. 1848 (1845), 24.
circumseptus Calathus, E. F. Germar, Ins. Spec. novae, I. 1824, 15.
circumsisus Conus, D. Solander, Catal. Portland Mus. 1786, 153 [*n. n.*].
circumspectus Brachysthetus (Burm.), Herrich-S., Wanzenart. Ins. VIII (1) Sept. 1845, 2.—Edessa ?circumscripta.
circumspecta Noctua, A. Drapiez, Ann. gén. Sci. Phys. (Bruxelles) I. Aug. 1819, 137.
circumstipata Coccinella, Cristofori & Jan, Cat. Mus. (III a, Coleopt.) 1832, 85 [*n. n.*].
circumsulcata Buprestis, Laporte & Gory, H. N. Coléopt. I. 1838, 107.
circumsulcatus Trionyx, R. Owen, Rept. London Clay (Pal. Soc. II.) July 1849, 59.
circumsutus Trochus, A. A. Gould, Proc. Boston Soc. N. H. III. 1851 (1849), 106.
circumtentus Ammonites, L. v. Buch, Arch. f. Min. XV. 1840, 103.
circumusta Artemis, E. Mulsant, Ann. Soc. Agric. Lyon [2] II. 1850, 389.
circumvagans Nauphoeta, H. Burmeister, Handb. Ent. II (2) i, 1838, 508. [367.
circumvagus Phytonomus, Boheman in C. J. Schoenherr, Gen. et Sp. Curc. VI (2) 1842,
circumvallatus Chiton, L. Reeve, Conch. Icon. IV.—Chiton, no. 168 (pl. xxvii) Oct. 1847.
circumvallata Discopora, A. E. Reuss, Verst. boehm. Kreidef. II. 1846, 70.
circumvallata Madrepora (Porites), Hemprich & C. G. Ehrenberg, Abh. ph.-Kl. K. pr. Ak. Wiss. 1832 (1834), 339.
circumvallata Manopora (H. & E.), J. D. Dana, Wilkes, U. S. Exped., Zooph., *c.* Mar. 1848, 496.—Madrepora. [Discopora.
circumvallata Marginaria (Reuss), A. d'Orbigny, Prodr. Paléont. II [Nov.] 1850, 262.—
circumvelata Lemnia, E. Mulsant, Ann. Soc. Agric. Lyon [2] II. 1850, 388.
circumvestiens Alcyonidium, S. V. Wood, I., Ann. Mag. N. H. XIII. Jan. 1844, 21.
circumvoluta Nerita, C. A. Récluz, Proc. Zool. Soc. London, X (118) Feb. 1843, 173.
circumvoluta Neritina (Récl.), G. B. Sowerby, II., Thes. Conch. II (10) 1849, 527.—
circus Accipiter, P. S. Pallas, Zoographia, I. 1811, 367. [Nerita.
cirilella *v.* **cyrillella.**
Ciris C. L. Koch, Die Arachniden, XIV (2) Dec. 1846, 85; Uebers. Arachnidensyst. V. 1850, 69.—Ar.

ciris Acanthylis (Pall.), G. R. Gray, Genera of Birds, I. Feb. 1845, 55.—Hirundo.
ciris Aurella, C. T. Wood, Orn. Guide, 1835, 215.
ciris Fringilla (Gm.), M. H. C. Lichtenstein, Verz. ausgestop. Säug. Vög. 1818, 24.—
ciris Hirundo, P. S. Pallas, Zoographia, I. 1811, 541. [Emberiza, L. 1758.
ciris Ligurinus (L.), C. W. Hahn, Voegel aus Asien etc. (10) 1821, pl. 5.—Emberiza, 1758.
ciris Loxia, F. M. Daudin in Buffon, Hist. Nat. (Didot's ed.) Quad. XIV. 1799 [1802], 246.
ciris Passerina (Lath.), L. P. Vieillot, N. Dict. H. N., ed. 2, XXV. 1817, 17.—Emberiza,
cirris Picus, P. S. Pallas, Zoographia, I. 1811, 410. [L. 1758.
ciris Pyrgita (L.), Cuvier, Règne Anim. I. 1817, 385.—Emberiza, 1758.
ciris Spiza (L.), C. L. Bonaparte, List Birds Eur. Amer. 1838, 35.—Emberiza, 1758.
Cirlus J. J. Kaup, Skizz. Europ. Thierw. 1829, 153.—A.
cirnei Rhynchocyon, Peters, Ber. Verh. k. pr. Ak. Wiss. 1847, 37.
Cirolana W. E. Leach, Dict. Sci. Nat. XII. 1818, 347.—Cr.
ciron Lamprotatus, F. Walker, List Hymenopt. Coll. B. M. (1) 1846, 32.—Miscogaster,
ciron Miscogaster, F. Walker, Mon. Chalcid. II. 1839, 16. [1839.
cirra *v.* cirrus.
cirrana Peronea, J. Curtis, Brit. Entom., ed. 2, I (4) 1835–9, no. 16, p. 7.
Cirratulus Lamarck, An. s. vert. V. 1818, 300.—Verm.
cirratulus Lumbricus, S. d. Chiaje, Mem. An. s. vert. Napoli, IV. 1829 [1831], 196.
[cirratus -a -um.]
cirratus Cinnyris (Lath.), L. P. Vieillot, N. Dict. H. N., ed. 2, XXXI. 1819, 495.—
cirrhatus Corvus, J. Wilkes, Ency. Londin. V (269) 1802, 244. [Certhia, 1790.
cirratum Distoma, C. A. Rudolphi, Entoz. II (1) 1809, 376.—Fasciola, 1802.
cirrata Exogone, A. Kölliker, N. D. Allg. Schweiz. Gesellsch. VIII. 1847, 22.
cirrhata Fasciola, K. A. Rudolphi, Archiv Zool. (Wiedemann) III (1) 1802, 66.
cirrhatus Formicarius (Gm.), G. R. Gray, Gen. Birds, I. Dec. 1846, 211.—Turdus, 1788.
cirrhata Formicivora, J. F. Stephens in G. Shaw, Gen. Zool. (Aves) XIII (2) 1826, 175.
—Turdus, ? Gm. 1788. [Alca, 1769.
cirrata Fratercula (Pall.), L. P. Vieillot, N. Dict. H. N., ed. 2, XVIII. 1817, 333.—
cirrata Fratercula (Gymnoblepharum) (Pall.), J. F. Brandt, Bull. Sci. Ac. Imp. Sci. St Pétersb. II (22) Aug. 1837, 349.—Alca, 1769.
cirratum Ginglymostoma (L.), Joh. Mueller & Henle, Syst. Plagiost. (1) 1838, 23.—Squalus, Gm. 1789. [1788.
cirrhatus Gracalus (Gm.), G. R. Gray, Zool. "Ereb. Terr." (Birds, 1845), 19.—Pelecanus,
cirrhatus Graculus (Gm.), G. R. Gray, Gen. Birds, III. Jan. 1845, 667.—Pelecanus, 1788.
cirrhatus Graucalus (Gm.), G. R. Gray in Dieffenbach, Trav. N. Z. II. 1843, 201.—Pelecanus, 1788.
cirratum Heptatrema, Temminck & Schlegel in Siebold, F. Japon. (Pisc. 1850), 310.
cirratus Hydrocorax (Lath.), L. P. Vieillot, N. Dict. H. N., ed. 2, VIII. 1817, 84.—Pelecanus, Gm. 1788.
cirrata Lepidonote (Müll.), A. S. Orsted, Naturhist. Tidsskrift, IV (2) 1842, 111.—Aphrodita, 1776.
cirrhata Lunda, P. S. Pallas, Zoographia, II. 1811, 363.—Alca, 1769.
cirrhata Menipea (Ell.), J. V. F. Lamouroux, N. Bull. Sci. Soc. Philom. Paris, III (63) Dec. 1812, 183.—Cellaria, 1786. [—Alca, Pall. 1769.
cirrhatus Mormon (L.), M. H. C. Lichtenstein, Zool. Mus. Univ. Berlin, ed. 2, 1818, 57.
cirrhata Myiothera (Gm.), Jarocki, Spis Ptakow Gab. Zool. Warsz. Univ. 1819, 15.—Turdus, 1788. [1799 [1802], 236.
cirrata Myrmecophaga, F. M. Daudin in Buffon, Hist. Nat. (Didot's ed.) Quad. XIV.
cirrhata Nectarinia (Lath.), G. R. Gray, Gen. Birds, I. June 1847, 98.—? Certhia, 1790.
cirrata Nerine, M. Sars, Nyt Mag. for Naturvid. VI (2) 1850, 207.
cirrata Neritina, R. A. Philippi, Arch. f. Naturg. XI (1) 1845, 64.
cirratus Opsarius, J. M'Clelland, Asiat. Researches, XIX (2) 1839, 296.
cirratus Passalus, D. H. Schneider, Verz. Insectensamml. 1828, 77 [*n. n.*].
cirrhatus Petromyzon, J. G. Schneider, Bloch, Syst. Ichth. 1801, 532.
cirrhatus Phalacrocorax (Gm.), J. F. Stephens in G. Shaw, Gen. Zool. (Aves) XIII (1) 1826, 95.—Pelecanus, 1788. [1830, 138.
cirrata Phorocera, J. B. Robineau-D., Mém. présentés Ac. Roy. Sci. Inst. France, II.

cirratus Picumnus, C. J. Temminck in T. & Laugier, Pls. color. (62) Sept. 1825.
cirrata Pleurotoma, L. Bellardi, Mem. R. Acc. Sci. Torino [2] IX. 1848, 575.
cirrata Polynoe (Fab.), J. C. Savigny, Egypte, I (3) (Ann.) 1822, 26.—Aphrodita, Müll. 1776. [Pristis, 1794.
cirratus Pristiophorus (Lath.), Joh. Mueller & Henle, Syst. Plagiost. (2) 1839, 98.—
cirrhatus Pristobatus, de Blainville, Bull. Sci. Soc. Philom. Paris, 1816 (Aug.), 121.
cirrata Sabella (Gm.), G. Montagu, Test. Brit. II. 1803, 550.—Terebella, 1790.
cirrata Salia, J. B. Robineau-D., Mém. présentés Ac. Roy. Sci. Inst. France, II. 1830,
cirrata Saperda, E. F. Germar, Ins. Spec. novae, I. 1824, 491. [109.
cirrhatus Scyliorhinus (Gm.), de Blainville, Bull. Sci. Soc. Philom. Paris, 1816 (Aug.), 121.—Squalus, 1789.
cirrhatus Scylium (Bl.), E. Eichwald, De Selachis, 1819, 66.—Squalus, ? Gm. 1789.
cirratus Spizaetus (Gm.), E. Blyth, J. Asiat. Soc. Bengal, XIX. 1850, 334.—Falco, 1788.
cirrhatus Spizaetus (Gm.), C. L. Bonaparte, Consp. gen. Avium, I. June 1850, 29.—Falco.
cirratus Stephanops (Müll.), C. G. Ehrenberg, Abh. ph.-Kl. K. pr. Ak. Wiss. 1831 (1832), 137.—Brachionus, 1773. [1803.
cirrhata Terebella, G. Montagu, Tr. Linn. Soc. London, XII (2) 1819, 342.—Sabella,
cirrata Terebella (Müll.), A. E. Grube, Arch. f. Naturg. XVI (1) 1850, 328.—Amphitrite, 1771. [Turdus, 1788.
cirrhatus Thamnophilus (Gm.), L. P. Vieillot, N. Dict. H. N., ed. 2, III. 1816, 314.—
cirrata Tubularia (L.), E. J. C. Esper, Pflanzenth. III. (14–15) [*inter* 1805–1810], 112. —Sertularia, Gm. 1790. [1827, 321.
cirrhata Umbrina, I. Geoffroy St. H. in Savigny, Egypte, I (1) (Poiss. Mer Rouge)
cirrata Urceolaria (Müll.), Lamarck, An. s. vert. II. 1816, 43.—Vorticella, 1786.
cirrhatus Yunx (Temm.), R. P. Lesson, Traité Ornith. (3) July 1830, 232.—Picumnus.
cirrhatus -a -um *v.* **cirratus -a -um.**
cirrhepidesmos Charadrius, J. Wagler, Syst. Avium, I. 1827, sign. 4_{13}.
cirrhi→ *v.* **cirri→.**
Cirrhia J. Huebner, Verz. bekannt. Schmett. [1822], 234.—Lep.
Cirrhibarbis Cuvier & Valenc., H. N. Poiss. XI. 1836, 406.—P. [1829 *vernac.*].
cirrhifer *v.* **cirrifer.**
Cirrhilabrus Temminck & Schlegel in Siebold, F. Japon. (Pisc. 1845), 167.—P.
Cirrhina Cuvier & V., H. N. Poiss. XVI. 1842, 288.—P.
Cirrhine Valenciennes in Bélanger, Voy. Indes Orient. (6) Dec. 1832, 372.—P.
Cirrhineris de Blainville, Dict. Sci. Nat. LVII. 1828, 488.—Verm.
Cirrhinus Oken, Isis, 1817 [1182 a].—P.
Cirrhinus J. M'Clelland, Asiat. Researches, XIX (2) 1839, 265.—P.
Cirrhipates H. D. de Blainville, Man. Actin. 1834, 511.—Coel.
Cirrhipathes H. D. de Blainville, Dict. Sci. Nat. LX. 1830, 475.—Coel.
Cirrhipipra C. L. Bonaparte, Consp. gen. Avium, I. 1850, 172.—A.
Cirrhisomus W. Swainson, N. H. Fishes etc. II. July 1839, 194 & 328.—P.
Cirrhistoma H. R. Schinz in Cuvier, Thierreich, II. 1822, 481.—P.
Cirrhite Froriep in Duméril, Anal. Zool. 1806, 143.—P.
Cirrhites H. Cloquet, Dict. Sci. Nat. IX. 1817, 268.—P.
Cirrhitus B. G. E. de Lacepède, Hist. Nat. Poiss. V. 1803, 2.—P.
Cirrhocephala Bonaparte, 1850 [*teste* Waterhouse, 1854 *est*]. [Swains.
Cirrhosomus L. Agassiz, Nomen. Zool. Index Univ. 1846.—*emend. pro* Cirrhisomus,
cirrho→ *v.* **cirro→.**
cirrhosus -a -um *v.* **cirrosus -a -um.**
Cirrhus Férussac, H. N. gén. et partic. (Table syst.) 1821, p. xxxiv [=Cirrus].
Cirribarbus *id. ac* Cirrhibarbis, Cuv.; W. Swainson, N. H. Fishes etc. II. July 1839, 73.
cirricollis Otiorhynchus, Boheman in C. J. Schoenherr, Gen. et Sp. Curc. II (2), 1834, 575. [Otiorhynchus.
cirricollis Siteytes (Boh.), C. J. Schoenherr, Gen. et Sp. Curc. VII (1) 1843, 398.—
cirrhifera Aplysia, Quoy & Gaimard in d'Urville, Voy. "Astrolabe," Zool. II (1832), 311.
cirrifer Cebus, E. Geoffroy, Ann. Mus. H. N. (Paris) XIX (110) Oct. 1812, 110.
cirrifer Cebus, E. Geoffroy in Humboldt, Voy. Intér. Amér. (Obs. Zool. I. 1812), 356.
cirrhifer Monacanthus, Temminck & Schlegel in Siebold, F. Japon. (Pisc. 1850), 290.

cirriferum Myzostomum, F. S. Leuckart, Froriep, Notizen, Oct. 1836, 131.
cirriformis Helix, J. Sowerby, Min. Conch. II. 1817, 160.
cirriformis Natica, J. De C. Sowerby, Min. Conch. V. 1824, 125.
cirriformis Natica, T. Brown, Ill. Foss. Conch. G. B. I. (21) 1843, 89.
cirriformis Platyceras, T. A. Conrad, [5 A. Rep. N. Y. Geol. Surv.], Assembl. no. 150, 1841, 56. [5.—Helix.
cirriformis Pleurotomaria (J. Sow.), J. De C. Sowerby, Min. Conch., Alph. Index, 1840,
cirriformis Ptychomphalus (Sow.), Agassiz in Sowerby, Min. Conch. (Germ. ed.), 222 [1841].—Helix.
cirriformis Serpula, Young & Bird, Geol. Surv. Yorksh. Coast, ed. 2, 1828, 250.
cirrigera Aclesia (Quoy), J. E. Gray, Figs. Moll. Anim. IV. 1850, 98.—Aplysia cirrhifera.
cirriger Alophus, Mannerheim in C. J. Schoenherr, Gen. et Sp. Curc. II (1) 1834, 289.
cirrigera Cirronereis (Viv.), de Blainville, Bull. Sci. Soc. Philom. Paris, 1818 (Feb.), 83.—Nereis.
cirrigerum Distoma, K. E. v. Baer, N. A. Ac. Caes. Leop. Car. XIII (2) 1827, 553.
cirriger Euplocamus, R. A. Philippi, Arch. f. Naturg. V (1) 1839, 115.
cirrigera Idalia, R. A. Philippi, Enum. Moll. Siciliae, 1844, 77.—Euplocamus, 1839.
cirrhigera Nereis, D. Viviani, Phosph. maris, 1805, 11.
cirriger Phalacrocorax, P. P. King, Zool. Journ. IV (13) July 1828, 103.
cirrigera Saburra, C. v. Heyden, Isis (Oken), 1826, 612.
cirrigera Salamandra, J. Green, J. Acad. Nat. Sci. Philad. VI. Ap. 1831, 253.
cirrigera Spelerpes (Green), S. F. Baird, Journ. Acad. Nat. Sci. Philad. I (4) Jan. 1850, 287.—Salamandra.
cirrigerella Phycis, Zincken, Mag. Entom. (Germar) III. 1818, 133. [Bl.
Cirrilumbricus L. Agassiz, Nomen. Zool. Index Univ. 1846.—*emend. pro* Cirrolumbricus,
Cirrinereis L. Agassiz, Nomen. Zool. Index Univ. 1846.—*emend. pro* Cirronereis, Bl.
Cirripates L. Agassiz, Nomen. Zool. Index Univ. 1846.—*emend. pro* Corrhipates, Bl.
Cirripectes W. Swainson, N. H. Fishes etc. II. July, 1839, 182 & 275.—P.
Cirripectus W. Swainson, N. H. Fishes etc. II. July, 1839, 79.—P.
cirris=? ciris, *q. v.*
[cirrocephalus.] [73.—Sparvius.
cirrhocephalus Accipiter (Vieill.), G. R. Gray, List Birds Coll. B. M. I. ed. 2, 1848,
cirrocephalus Arctica (Vig.), G. R. Gray, Genera of Birds, III. Aug. 1848, 645.—Mergulus.
kirhocephalus Lanius, R. P. Lesson, Man. Orn. I. June 1828, 134.—Vanga, 1828.
cirrocephalus Larus (Gray), L. P. Vieillot, N. Dict. H. N., ed. 2, XXI. 1818, 502.—Xema. [289.—Xema.
cirrocephalum Larus (Xema) (Gray), T. R. Peale in Wilkes, Expl. Exped. VIII. 1848,
cirrhocephalus Mergulus, A. N. Vigors, Zool. "Blossom," 1839, 32.
kirrocephalus Rectes (Less.), C. L. Bonaparte, C. R. Ac. Sci. (Paris) XXXI. 1850, 563.—*vide* Pitohui.
cirrocephalus Sparvius, L. P. Vieillot, N. Dict. H. N., ed. 2, X. 1817, 329.
chirrhocephalus Vanga, R. P. Lesson, H. N. Mamm. Ois. depuis 1788, VI. 1829, 97.—Lanius, 1828. [Larus.
cirrocephala Xema (Vieill.), G. R. Gray, List Birds Coll. B. M. III. 1844, 173.—
cirrocephalum Xema (Chroicocephalus) (Vieill.), G. R. Gray in J. Gould, Zool. "Beagle" (Birds, 1841), 142.—Larus. [—Trochilus.
cirrhochloris Campylopterus (Vieill.), C. L. Bonaparte, Consp. gen. Avium, I. 1850, 71.
cirrochloris Polytmus (Vieill.), G. R. Gray, Genera of Birds, I. Dec. 1848, 107.—Trochilus.
cirrochloris Trochilus, L. P. Vieillot, N. Dict. H. N. XXIII. Sept. 1818, 430.
Cirrochroa E. Doubleday in D. & Westwood, Gen. diurn. Lepidopt. I (1848), 157.—Lep.
Cirroedia A. Guénée, Ann. Soc. Ent. France, VIII (3) *post* Nov. 1839, 489.—Lep.
cirroides Platyschisma, F. M'Coy in Griffith, Syn. Carb. Lst. foss. Ireland, 1844, 38.
cirroides Pleurotomaria, F. M'Coy in Griffith, Not. foss. Mtn. Lst. Ireland, 1842, 19 [*n. n.*].
cirroide Solarium (Br.), A. d'Orbigny, Pal. Franç., Crét. II (Gast.) 1843, 202.—Trochus.

cirroides Trochus, Al. Brongniart in Cuvier & B., Desc. Géol. Paris, ed. 3, 1822, 398.
cirroidea Helix, Young & Bird, Geol. Surv. Yorksh. Coast, ed. 2, 1828, 248.
Cirrolumbricus L. Agassiz, Nomencl. Zool. (Vermes), 1843, 84.—Verm. [*non* Blainv. 1818, *vernac.*].
cirrhomelas Tachyphonus, L. P. Vieillot, N. Dict. H. N., ed. 2, XXXII, 1819, 357.
cirronasus Platycephalus, J. Richardson, Zool. "Ereb. Terr." (Fish, 1848), 114.
Cirronereis de Blainville, Bull. Sci. Soc. Philom. Paris, 1818 (Feb.), 83.—Verm.
Cirropteron M. Sars, Beskr. Bergenske Kyst Dyr, 1835, 77.—G. [Hym.
Cirrospilus J. O. Westwood, Lond. & Edinb. Phil. Mag., 3rd ser., I (2) Aug. 1832, 128.—
[**cirrosus -a -um.**]
cirrhosus Attilus, J. Gistl, Handb. Naturges. 1850 [1847], 356.
cirrosus Brachycerus, Gyllenhal in C. J. Schoenherr, Gen. et Sp. Curc. V (2) 1840, 660.
cirrosa Buprestis, C. J. Schoenherr, Syn. Insect. I (3) 1817, 247.
cirrhosus Caranx, C. G. Ehrenberg in Cuvier & Valenc., H. N. Poiss. IX. 1833, 126.
cirrosa Clymene, M. Sars, Nyt Mag. for Naturvid. VI (2) 1850, 201.
cirrosa Desmiphora, W. F. Erichson, Arch. f. Naturg. XIII (1) 1847, 147.
cirrosum Distoma, C. A. Rudolphi, Entoz. I. 1808, 296.
cirrhosa Dubreuillia, R. P. Lesson, Voy. "Coquille," Zool. II (1) 1831, 278.
cirrhosus Eledone (Lam.), A. E. Férussac & A. d'Orbigny, H. N. Céph. acétab. 1840, 79.—Octopus, 1798.
cirrhosus Hypostomus, Valenciennes in Cuvier & Valenc., H. N. Poiss. XV. 1840, 511.
cirrhosus Ichthyscopus (C. & V.), W. Swainson, N. H. Fishes etc. II. July 1839, 269.—Uranoscopus. [Cyprinus, 1795.
cirrhosus Isocephalus (Bloch), J. J. Heckel in Russegger, Reise, I (2) 1843, 1029.—
cirrhosus Istiophorus (Spix), J. E. Gray in Griffith's Cuvier, Anim. Kingd., Mamm., Syn. 1827, 71.—Vampyrus.
cirrhosus Johnius (L.), J. G. Schneider, Bloch, Syst. Ichth. 1801, 76.—Sciaena, 1758.
cirrosa Julodis (Schoenh.), Laporte & Gory, H. N. Coléopt. I. 1835–1836, 3.—Buprestis.
cirrhosum Lepisoma, J. E. De Kay, N. H. New York (Fish) 1842, 41.
cirhosa Lernaea, L. A. G. Bosc, s. à Deterville ed. Buffon, Vers, I. 1801, 52.
cirrhosa Lycoris, A. Risso, H. N. Europe, IV. 1826, 417.
cirrosus Murex, R. B. Hinds, Proc. Zool. Soc. London, XI (128) Mar. 1844, 128.
cirrosa Ophiura, T. Say, J. Acad. Nat. Sci. Philad. V. Dec. 1825, 152.
cirrhosum Phyllostoma (Spix), J. B. Fischer, Syn. Mamm. 1829, 126.—Vampyrus.
cirrosa Polynoe (Pall.), J. C. Savigny, Egypte, I (3) (Ann.) 1822, 26.—Aphrodita, 1766. [1793.
cirrhosa Scorpaena (Thunb.), Cuvier & Valenc., H. N. Poiss. IV. 1829, 318.—Perca,
cirrosa Stephanomia, Quoy & Gaimard in d'Urville, Voy. "Astrolabe," Zool. IV. 1833, 79.
cirrhosa Tethya, S. d. Chiaje, Descr. An. invert. Sicilia, V. 1841, 51.
cirrosus Trachinus, I. de Asso, An. Cien. Nat. IV. 1801, 30.
cirrhosus Trachinus, P. S. Pallas, Zoographia, III. 1814, 237.
cirrhosum Trachops (Spix), J. E. Gray, Proc. Zool. Soc. London, XV (169) Ap. 13, 1847, 14.—Vampyrus.
cirrhosus Turbo, J. De C. Sowerby in R. I. Murchison, Silurian System, Jan. 1839, 631.
cirrhosa Umbrina (L.), G. Cuvier, R. Anim. II. 1817, 297.—Sciaena, 1758.
cirrhosus Uranoscopus, Cuvier & Valenc., H. N. Poiss. III. 1829, 314.
cirrhosus Vampyrus, J. B. v. Spix, Sim. Vesp. Brasil. 1824, 64.
cirrhosa Vandellia, Cuvier & Valenc., H. N. Poiss. XVIII. 1846, 386.
Cirroteuthis Eschricht, N. A. Ac. Caes. Leop. Car. XVIII (2) 1838, 633.—Ceph.
Cirrus J. Sowerby, Min. Conch. II. 1816, 93.—G.
Cirrus L. Agassiz, Nomen. Zool. Index Univ. 1846.—*emend. pro* Cirus, Flem.
cirrus Centracanthus, C. S. Rafinesque-S., Car. n. gen. 1810, 43.
cirrha Pieris, J. A. Boisduval in d'Urville, Voy. "Astrolabe," Ent. (1) 1832, 58.
cirrus Pterocera (Desl.), A. d'Orbigny, Prodr. Paléont. I. 1849 [Jan. 1850], 302.—Rostellaria.
cirrus Rostellaria, J. A. Eudes-D., Mém. Soc. Linn. Normandie, VII. 1842, 178.

cirrus Trochus, A. d'Orbigny, Prodr. Paléont. I. 1849 [Jan. 1850], 227.
cirsii Aphidius, J. Curtis, Brit. Entom. VIII (96) Dec. 1831, no. 383.
cirsii Cetonia, V. v. Motschulsky, Bull. Soc. Imp. Nat. Moscou, XVIII. 1845 (1) 1845, 58.
cirsii Hesperia, P. Rambur, F. Ent. Andal. II. 1842, 315.
cirsii Larinus (Stev.), C. J. Schoenherr, Gen. et Sp. Curc. III (1) 1836, 107.—Rhinobatus.
cirsii Rhinobatus, C. Steven, Mus. Mosq. II. 18—, 97 [*mihi non visum*, ? MS].
cirsii Syricthus (Ramb.), Boisduval, Gen. Index Europ. Lepid. 1840, 36.—Hesperia.
cirsii Trupanea, F. v. P. Schrank, F. Boica, III (1) 1803, 140.
cirsiana Tortrix (Paedisca), P. C. Zeller, Entom. Zeitung, Stettin, IV (5) May 1843, 150.
cirsiorum Xyphosia, J. B. Robineau-D., Mém. présentés Ac. Roy. Sci. Inst. France, II. 1830, 762.
cirtae Helix, A. P. Terver, Cat. Moll. Afrique, June 1839, 11. [1839, 12.
cirtae Helix, Anton in E. A. Rossmaessler, Icones L. u. S. Moll. Europ. II (3 & 4) Sept.
cirtanaria Acidalia, H. Lucas, Explor. Algér. (Artic. III.) 1849, 395.
cirtana Andrena, H. Lucas, Explor. Algér. (Artic. III.) 1849, 178.
cirtana Cantharis, H. Lucas, Explor. Algér. (Artic. II.) 1849, 394.
cirtana Chrysis, H. Lucas, Explor. Algér. (Artic. III.) 1849, 310.
cirtanus Dicyrtoma, H. Lucas, Rev. Zool. (Soc. Cuv.) IX. July 1846, 255.
cirtanus Opilio, C. L. Koch, Uebers. Arachnidensyst. II. 1839, 35.
cirtanum Phalangium (Koch), H. Lucas, Explor. Algér. (Artic. I.) 1846, 282.—Opilio.
cirtana Procris, H. Lucas, Explor. Algér. (Artic. III.) 1849, 374.
cirtanus Salticus, H. Lucas, Explor. Algér. (Artic. I.) 1846, 142.
cirtana Xylocopa, H. Lucas, Explor. Algér. (Artic. III.) 1849, 167.
cirteensis Phytaecia, H. Lucas, Ann. Sci. Nat. [2] (Zool.) XVIII. Sept. 1842, 187.
Cirthoceratites G. P. Deshayes in Cuvier, Règne Anim., disciples' ed., Moll., descr. to pl. 12 (? 1838).—Ceph.
Cirtolites *err. pro* Cyrtolites, Conr.; A. d'Orbigny, Prodr. Paléont. I. 1849 [Jan. 1850], 31.
Cirulus v. Bredow, Arch. f. Naturg. III. 1837, 413.—A.
Cirus *id. ac* Cirrus, Sow.; J. Fleming, Hist. Brit. Anim. 1828, 313.
cis Bracon, P. F. Bouché, Nat. Ins. 1834, 149.
cisalpinum Chrysotoxum, C. Rondani, Ann. Soc. Ent. France [2] III (2) Oct. 1845, 197.
cisalpina Fringilla, C. J. Temminck, Man. Orn., ed. 2, I. Oct. 1820, 351.
cisalpinus Leucos, J. J. Heckel in Russegger, Reise, I (2) 1843, 1038 [*n. n.*].
cisalpina Passer (Temm.), J. F. Stephens in G. Shaw, Gen. Zool. (Aves) XIV (1) 1826, 40.—Fringilla.
cisalpina Pyrgita (Temm.), C. L. Brehm, Isis (Oken), 1842, 894.—Fringilla.
cisalpinus Spondylus, Al. Brongniart, Mém. terr. Vicentin, 1823, 76.
cisalpina Theba, C. & J.; H. Beck, Index Moll. Mus. Ch. Fred. (1) 1837, 11.
Cisia L. Agassiz, Nomen. Zool. Index Univ. 1846.—*emend. pro* Cissa, Boie.
cisium Cymbium, C. T. Menke, Syn. meth. Moll. 1828, 51.
Cissa Boie, Isis (Oken), 1826, 975.—A.
Cisseis Laporte & Gory, H. N. Coléopt. II. 1839, Cisseis, p. 1.—Col. [*n. n.*].
cisseis Ithomia, E. Doubleday in D. & Westwood, Gen. diurn. Lepidopt. I (1847), 126
Cissia E. Doubleday, List Lepid. Brit. Mus. 1848, App. p. 33.—Lep. [1779.
cissia Euptychia (Cr.), E. Doubleday, List Lepidopt. Coll. B. M. (1) 1844, 122.—Papilio,
Cissilopha C. L. Bonaparte, Consp. gen. Avium, I. 1850, 380.—A.
Cissites W. E. Leach, Brewster's Edin. Ency. IX (1) 1815, 105.—Col.
Cissites A. A. Berthold in Latreille, Nat. Fam. Thierr. 1827, 376.—Col.
cissoides Basanistes, H. Lichtenstein, Verz. Samml. Kaffernlandes, 1842, 12.
cissoides Corvinella (Licht.), C. L. Bonaparte, Consp. gen. Avium, I. 1850, 365.—Lanius, ? Vieill.
cissoides Lanius, L. P. Vieillot, N. Dict. H. N., ed. 2, XXVI. 1818, 143.
Cissopis L. P. Vieillot, Analyse, 1816, 40.—A.
Cissopus W. Swainson, N. H. Classif. Birds, II. June 1837, 117.—A.
Cissurus H. G. L. Reichenbach, Avium Syst. Nat., pl. lxxvii (June 1850).—A. [*n. et f.*].
cissus Agriades (God.), C. Geyer in Huebner, Zuträge z. Exot. Schmett. V. 1837, 7.—Polyommatus.
cissa Cithaerias, J. Huebner, Verz. bekannt. Schmett. 1818, 53.

cissa Picus, P. S. Pallas, Zoographia, I. 1811, 412.
cissus Polyommatus, J. B. Godart, Ency. Méth. IX (2) (Ins.) 1824, 683.
Cista J. Huebner, Epist. I. 1810; see Férussac, Tabl. Syst. Moll. 1821–22, Prodr., p. 87. —L. [=Anodonta].
cistaneus Gulo, J. E. Gray in Griffith's Cuvier, Anim. Kingd., Mamm. II. 282 (1827).
cistela *v.* **cistellus -a -um.**
cistelides *v.* **cistellides.**
cistelinus -a -um *v.* **cistellinus -a -um.**
Cistella *emend.* Cistela, Fabr.; J. Gistl, Nat. Thierr. 1848, p. xi.
cistelides Tanychilus, E. Newman, Entom. Mag. V (5) Oct. 1838, 488.
cistelinus Brentus (Bruchus), F. Klug, Insect. Doublet. Z. M. Berlin, 1829, 12.
cistelina Phaleria, F. Klug, Abh. ph.-Kl. K. pr. Ak. Wiss. 1832 (1834) [1833], 180.
cistelinus Spermophagus, Gyllenhal in C. J. Schoenherr, Gen. et Sp. Curc. I (1) 1833, 103. [Terebratula.
cistellula Megathyris (S. V. W.), Forbes & Hanley, Hist. Brit. Moll. II. 1849, 361.—
cistellula Terebratula, S. V. Wood, I., Ann. Mag. N. H. VI. Dec. 1840, 253 [*n. n.*].
[**cistellus.**]
cistela Astrea, Defrance, Dict. Sci. Nat. XLII. 1826, 388.
cistella Chlamys, E. F. Germar, Ins. Spec. novae, I. 1824, 551.
cistellus Cryptocephalus (Ditropidus), E. F. Germar, Linnaea Entom. III. Ap. 1848, 242.
cistela Synastrea (Defr.), Edwards & Haime, Ann. Sci. Nat. [3] (Zool.) XII. Sept. [1849, 149.—Astrea.
[**cistelloides.**]
cisteloides Adelium, W. F. Erichson, Arch. f. Naturg. VIII (1) 1842, 176.
cisteloides Blaptinus, W. F. Erichson, Arch. f. Naturg. XIII (1) 1847, 116.
cisteloides Bruchus, Dejean, Catal. Coléopt. 1821, 78 [*n. n.*].
cisteloides Calathus (Illiger), Dejean, Catal. Coléopt. 1821, 11.—Carabus, ? Panz. 1793.
cisteloides [Feronia] (Panz.), Latreille in Cuvier, R. Anim. III. 1817, 192.—Carabus, 1793. [1793.
cisteloides Harpalus (Ill.), L. Gyllenhal, Ins. Suecica, I (2) 1810, 125.—Carabus, ? Panz.
cisteloides Harpalus (Latr.), Audinet-S., Faune Française (1 & 2) Coléopt. 1821, 36.—Feronia.
cisteloides Harpalus, V. Motshulski, Mém. présentés Ac. Imp. Sci. St Pétersb. V (1–3) Nov. 1844, 213.
cisteloides Helops, E. F. Germar, Ins. Spec. novae, I. 1824, 159.
cisteloides Upis, Findeli; J. Sturm, Catal. Ins. Samml. 1826, 206.
cisteloides *v.* **cistelloides.**
Cistena W. E. Leach, Ency. Brit. (Suppl. to ed. 4–6) I (2) 1816, 452.—Verm.
Cistesaurus Geoffr. 1831; Waterhouse, Ind. Zool. II. 1912, 59 [? *err. typ. pro* Cysto- [saurus, *q. v.*].
cisti Bruchus, Ziegl.; Dejean, Catal. Coléopt. 1821, 79 [*n. n.*].
cisti Eremobia (Fab.), Audinet-Serville (Roret's Suite à Buffon), Orthopt. 1839 [Dec. 1838], 707.—Gryllus, 1787.
Cisticercus C. A. Rudolphi, Bemerk. Geb. Naturg. II. 1805, 40 [*teste* Stiles & H.].
cisticercus Finna, Brera, Mem. Verm. corpo umano (2) 1809, 154 [*teste* Stiles & H.].
Cisticola J. J. Kaup, Skizz. Europ. Thierw. 1829, 119.—A. [*typus* Sylvia cisticola].
Cisticola L. Agassiz, Nomen. Zool. Index Univ. 1846.—*emend. pro* Cysticola, Less.
cisticola Curruca (Temm.), J. F. Stephens in G. Shaw, Gen. Zool. (Aves) XIII (2) 1826, 213.—Sylvia.
cisticola Drymoica (Temm.), G. R. Gray, Genera of Birds, I. Aug. 1848, 164.—Sylvia.
cysticola Prinia (Temm.), E. Blyth, J. Asiat. Soc. Bengal, XIII. 1844, 377.—Sylvia.
cisticola Salicaria, J. Gould, Birds of Europe, II. 1837, pl. 113.
cisticola Sylvia, C. J. Temminck, Man. Orn., ed. 2, I. Oct. 1820, 228.
cysticum Distoma, Creplin, Arch. f. Naturg. 1846, 159.
cystica Filaria, C. A. Rudolphi, Entoz. Syn. Mant. 1819, 634.
cysticus Tetrarhynchus, Mayer, Arch. Anat. Phys. Med. 1842, 213.
Cistidia J. Huebner, Verz. bekannt. Schmett. [1822], 174.—Lep.
cystidicola Ascaris, Creplin, Arch. f. Naturg. XII (1) 1846, 133 [*n. n.*].
cystidicola Dispharagus (Bosc), F. Dujardin (Roret's Suite à Buffon), Helminthes, 1845 [Nov. 1844], 81.—Fissula.

cystidicola Distoma, Creplin, Arch. f. Naturg. 1846, 156.
cystidicola Fissula, Lamarck, Syst. Anim. 1801, 339.
cystidicola Ophiostoma, J. G. H. Zeder, Anleit. Eingeweidewürm. 1803, 129.
cystidicola Spiroptera (Bosc), C. A. Rudolphi, Entoz. Syn. Mant. 1819, 25.—Fissula,
cystifera Acephalocystis, T. Laennec, Mém. Vers vésic. 1805, 171. [? Lam.
Cistina J. E. Gray, Ann. Mag. N. H. VI. Dec. 1840, 283.—Ast.
Cistina L. Agassiz, Nomen. Zool. Index Univ. 1846.—*emend. pro* Cistena, Leach.
Cistogaster P. A. Latreille in G. Cuvier, R. Anim., ed. 2, V. 1829, 511.—Dipt.
Cistomyia Erichson, 1840; *teste* Scudder, *sed non comp.* [=Cystomyia].
Cistopus J. E. Gray, Cat. Moll. Coll. B. M. (1) 1849, 20.—Ceph.
cistorum Helix, P. M. A. Morelet, Descr. Moll. Portugal, July 1845, 66.
Cistothorus J. Cabanis, Mus. Heineanum (1) 1850 [1851], 77.—A.
Cistuda C. L. Bonaparte, Distr. metod. Vert. 1832, 12.—R.
Cistuda J. E. Gray, Ill. Indian Zool. I [1830–32], pl. 77.—R.
Cistudo J. Fleming, Phil. Zool. II. 1822, 270.—R.
Cistudo Flem., *emend.* C. L. Bonaparte, Giorn. Arcad. LII. 1831, 137.—R.
Cistula J. E. Gray (*ex* Say MS), Ann. of Phil. X (3) Sept. 1825, 211.—R. [*in syn.*].
Cistula W. Baird, Nomen. Moll. Coll. B. M. (1) 1850, 57.—G.
cistula Arca, L. Reeve, Conch. Icon. II.—Arca, no. 29, Feb. 1844.
cistula Chama, L. Reeve, Proc. Zool. Soc. London, XIV (166) Jan. 26, 1847, 118.
cistula Gyges, E. v. Eichwald, Bull. Soc. Imp. Nat. Moscou, XXII. 1849 (2) 1849, 477.
cistula Pandora, A. A. Gould, Proc. Boston Soc. N. H. III. 1851 (1850), 217.
cita *v.* **citus -a -um.**
citator Atractodes, A. H. Haliday, Ann. Nat. Hist. II. Oct. 1838, 120.
citator Ichneumon, C. P. Thunberg, Mém. Ac. Imp. Sci. St Pétersb. VIII. 1822, 269.
Citellus L. Oken, Lehrb. Nat. III (2) 1816, 842.—M. [*non* "Gattung" Oken].
citellus Cricetus, N. G. Leske, Anfangsgr. Naturgesch. I. 1779 [*mihi non visum*].
citillus Spermophilus (L.), R. P. Lesson, Man. Mamm., May 1827, 243.—Mus, 1766.
Cithaerias J. Huebner, Verz. bekannt. Schmett. 1818, 53.—Lep.
Cithaeronia L. Agassiz, Nomen. Zool. Index Univ. 1846.—*emend. pro* Citheronia, Huebn.
Cithaevias J. Huebner, Exot. Schmett. II. Tab. [80] 18—.—Lep. [*n. et f.*].
Cithara L. Agassiz, Nomen. Zool. Index Univ. 1846.—*emend. pro* Cythara, Schum.
Cithara A. N. Herrmannsen (*ex* Klein), Ind. Gen. Malacoz. I. 1847, 239.—G.
cithara Buccinum, D. Solander, Catal. Portland Mus. 1786, 23, 67, 98, 155 [*n. n.*].
cythara Buccinum, G. Brocchi, Conch. Subap. 1814, 330.
cithara Buccinum, J. K. Megerle, Ges. Nat. Fr. Berlin, Verh. I (4) 1824, 206.
cithara Callionymus, G. Cuvier, Règne Anim., ed. 2, II. 1829, 248.
cithara Carinaria, W. H. Benson, J. Asiat. Soc. Bengal, IV. 1835, 215. [Buccinum.
cythara Cassidaria (Brocc.), G. P. Deshayes, Ency. Méth. (Vers) II (1) 1830, 209.—
cythara Cassis (Brocchi), H. G. Bronn, Ergeb. nat. Reisen, II. 1831, 536.—Buccinum.
cithara Euplotes (Duj.), C. M. Diesing, Syst. Helminth. I. 1850, 169.—Ploesconia.
cythara Harpa (Br.), S. Borson, Mem. R. Acc. Sci. Torino, XXV. 1820, 225.—Buccinum.
citharus Hippoglossus, A. Risso, H. N. Europe, III. 1826, 246.
cithara Loxodes, C. G. Ehrenberg, Abh. ph.-Kl. K. pr. Ak. Wiss. 1831 (1832), 108.
cithara Mangelia, A. A. Gould, Proc. Boston Soc. N. H. III. 1851 (1849), 140.
cithara Mitra, L. Reeve, Conch. Icon. II.—Mitra, no. 248, Mar. 1845.
cithara Oniscia (Brocc.), G. B. Sowerby, II., Gen. Shells (24) 1824.—Buccinum.
cithara Pholas, S. G. Morton, Syn. Org. Rem. Cret. 1834, 68.
citharus Pleuronectes, M. Spinola, Ann. Mus. H. N. (Paris) X (58–59) Oct. 1807, 374.
citharus Pleuronectes (Raf.), C. L. Bonaparte, Cat. met. Pesci Eur. 1846, 47.—Solea.
cithara Ploesconia, F. Dujardin (Roret's Suite à Buffon), Infusoires, June 1841, 437.
citharus Serrasalmus, E. Geoffroy St H. in Savigny, Egypte, I (1) (Poiss. du Nil) 1809, 40.
cithara Solea, C. S. Rafinesque-S., Ind. itt. Sic. 1810, 14 & 52.
cithara Voluta, D. Solander, Catal. Portland Mus. 1786, 96 & 182.
cithara Voluta, Lamarck, Ann. Mus. H. N. (Paris) I (6) Ap. 1803, 476.
cythara Voluta, F. W. Hoeninghaus, Jahrb. f. Min. 1831, 153 [*n. n.*]. [Voluta.
cithara Volutilithes (Lam.), W. Swainson, Treat. Malacol., May 1840, 122 & 318.—
Citharaedus H. G. Bronn (*ex* Chemn.), Index Pal. 1848, 303 [*v.* Citharoedus].

cytharella Auricula (Lam.), G. P. Deshayes, Descr. Coq. foss. Paris, II. 1824, 70.—Bulimus.
citharellus Bulimus, Lamarck, Ann. Mus. H. N. (Paris) IV (22) June 1804, 291.
citharella Cancellaria, Lamarck, An. s. vert. VII. 1822, 115.
citharella Cancellaria, G. G. Pusch, Polens Palaeont. (2) 1837, 129.
citharellus Fusus, Lamarck, Ann. Mus. H. N. (Paris) II (11) Aug. 1803, 388.
citharella Mangelia (Lam.), L. Reeve, Conch. Icon. III.—Mangelia, no. 5, May 1846.—Cancellaria.
citharella Melanopsis, P. Merian, Ber. nat. Ges. Basel, VIII. 1846–48 (1849), 31.
citharella Mitra, Lamarck, Ann. Mus. H. N. (Paris) II (1) May 1803, 60.
citharella Mitra (Desh.), A. d'Orbigny, Prodr. Paléont. II [Nov.] 1850, 353.—Auricula.
citharella Voluta, Al. Brongniart, Mém. terr. Vicentin, 1823, 64.
Citharina d'Orbigny in Sagra, Cuba (Foram. 1839), p. xxxvii.—Rh.
Citharinus G. Cuvier, R. Anim. II. 1817, 168.—P.
citharina Vaginulina, A. d'Orbigny, Prodr. Paléont. II [Nov.] 1850, 185.
citharina Voluta, E. Forbes, Tr. Geol. Soc. London [2] VII. 1846, 132.
citharoedicus Ocypode, T. Say, J. Acad. Nat. Sci. Philad. I. no. 5, Sept. 1817, 73.
Citharoedus A. N. Herrmannsen (*ex* Chem.), Ind. Gen. Malacol. I. 1847, 240.—G.
citharula Colombella, P. L. Duclos, H. N. Coq. (Colombelle) 1840, pl. 10 [*n. et f.*].
citharus *v.* **cithara.**
Citheronia J. Huebner, Verz. bekannt. Schmett. [1820], 153.—Lep.
cithonius Polyommatus, J. B. Godart, Ency. Méth. IX (2) (Ins.) 1824, 633.
citigrada Loxosceles, Heineken & Lowe, Zool. Journ. V (19) July 1832, 322.
citilli Echinorhynchus, C. A. Rudolphi, Entoz. Syn. Mant. 1819, 76 [*n. n.*].
citilli Spiroptera, C. A. Rudolphi, Entoz. Syn. Mant. 1819, 28 [*n. n.*].
Citillus *pro* Citellus; M. H. C. Lichtenstein, Darst. Säugth. (6) [1830–34], pl. xxxii.
citillus *v.* **citellus.**
citrago Cirrhia (L.), J. Huebner, Verz. bekannt. Schmett. [1822], 234.—Phalaena, 1758.
citrago Xanthia (L.), F. Ochsenheimer, Schmett. Europa, IV. 1816, 83.—Phalaena, 1758.
citrana Catoptria (Huebn.), A. Guénée, Ann. Soc. Ent. France [2] III (2) Oct. 1845, 187.—Tortrix.
citrana Cochylis (Huebn.), F. Treitschke, Schmett. Europa, VII. 1829, 233.—Tortrix.
citrana Thiodia, J. Huebner, Verz. bekannt. Schmett. 1826, 391.—Tortrix. [[*n. et f.*].
citrana Tortrix, J. Huebner, Europ. Schmett., Tab. Tort. 29 (Fernaldo judice 1797)
citraria Aspitates (Huebn.), F. Treitschke, Schmett. Europa, V (2) 1825, 431.—Geom.
citrea *v.* **citreus -a -um.** [1796.
citreipes Tenthredo, Le Peletier, Mon. Tenthred. 1823, 96.
citreogularis Sericornis, J. Gould, Syn. Birds Austral. (4) Ap. 1838.
citreogularis Tropidorhynchus, J. Gould, Syn. Birds Austral. (1) Jan. 1837.
citreolaemus Ramphastos, J. Gould, Proc. Zool. Soc. London, XI (130) June 1844, 147.
citreoloides Budytes, B. H. Hodgson, Zool. Miscell. (Gray) (6) June 1844, 83 [*n. n.*].
citreola Budytes (Pall.), C. L. Bonaparte, List Birds Eur. Amer. 1838, 19.—Motacilla, 1776.
citreola Manorhina (Gould), G. R. Gray, Genera of Birds, I. Nov. 1846, 127.—Myzantha.
citreola Myzantha, Gould, Proc. Zool. Soc. London, VII (82), 1839, 144.
citreolus Trogon, J. Gould, Proc. Zool. Soc. London, III (27) June 1835, 30.
citreopygus Ramphastos, J. Gould, Mon. Ramphastidae, 1834, Add. to Introd. 1 & pl. iv.
citrea Aegina, J. F. Eschscholtz, Syst. Acalephen, 1829, 113; Zool. Atlas, I. 1829, 15.
citrea Aequorea (Esch.), H. D. de Blainville, Man. Actin. 1834, 279.—Aegina.
citrea Aranea (Latr.), Lamarck, An. s. vert. V. 1818, 101.—Thomisus.
citrea Mniotilta (Bodd.), G. R. Gray, Genera of Birds, I. Dec. 1848, 196.—Motacilla.
citrea Motacilla, P. Boddaert, Tab. Planch. Enl. 1783, 44.
citreus Spondylus, W. Wood (*ex* Adans.), Index Test. 1818, 41.
citreum Theridion, G. A. Goldfuss, Handb. Zool. (1) 1820, 219.
citreus Thomisus, C. A. Walckenaer, Tab. Aran. 1805, 31. [1814, 426.
citreus Thomisus, *id. ac* citrinus, Latr.; W. E. Leach, Brewster's Edin. Ency. VII (2)
citreus georgiensis Thomisus, C. A. Walckenaer (Roret's Suite à Buffon), Aptères, I.
citri Phalaena, J. Sepp, Surinaam Vlinders (3) 1830, 31. [1837 [1836], 528.

citri Xyleborus, T. E. Bowdich, Excur. Madeira, 1825, 149.
Citria J. Huebner, Verz. bekannt. Schmett. [1822], 234.—Lep. [[*n. et f.*].
citriaria Geometra, J. Huebner, Europ. Schmett., Tab. Geom. 103 (Fernaldo judice 1828)
citricola Epeira (Forsk.), C. A. Walckenaer (Roret's Suite à Buffon), Aptères, II. 1837 [1841], 143.—Aranea, 1775.
citricola Scarabaeus, G. I. Molina, Sag. stor. nat. Chili, ed. 2, 1810, 181.
citridactylus Pterophorus, J. F. Stephens, Nom. Brit. Ins., Aug. 1829, 51 [*n. n.*]; Syst. Cat. Brit. Ins., Aug. 1829, 230.
citrifolia Phaneroptera (Stoll), E. Blanchard in Brullé, H. N. Anim. artic. (Orth. etc.) III. 1840, 24.—Tettigonia; ? Gryllus (T.), L.
citrifolia Phyllophora (Fab.), C. P. Thunberg, Mém. Ac. Imp. Sci. St Pétersb. V. 1815, 286.—Locusta; ? Gryllus, L.
citrifolia Phylloptera (L.), H. Burmeister, Handb. Ent. II (2) i, 1838, 694.—Locusta; ? Gryllus, 1758. [—Locusta; ? Gryllus, L. 1758.
citrifolius Steirodon (Fab.), J. G. Audinet-S., Ann. Sci. Nat. XXII (86) Feb. 1831, 141.
citrina *v.* **citrinus -a -um.**
citrinaria Therapis, J. Huebner, Zuträge z. Exot. Schmett. III. 1825, 26.
Citrinella J. J. Kaup, Skizz. Europ. Thierw. 1829, 142.—A. [*typus* Emberiza citrinella].
Citrinella C. L. Bonaparte, Icon. F. Italica, I. 1833 (fasc. 4), text to pl. [37].—A.
citrinellae Liotheum (Denny), F. L. P. Gervais in Walckenaer (Roret's Suite à Buffon), Aptères, III. 1844, 326.—Menopon.
citrinellae Menopon, H. Denny, Mon. Anoplur. 1842, 220. [Serinus.
citrinelloides Citrinella (Ruepp.), C. L. Bonaparte, Consp. gen. Avium, I. 1850, 520.—
citrinelloides Serinus, E. Rueppell, Neue Wirbelth. Abyssin. (13) 1840, 95.
citrinella Aglaia, W. Swainson, Orn. drawings Birds Brazil, 1834–5, pl. 6. [Tanagra.
citrinella Callispiza (Temm.), J. Cabanis, Mus. Heineanum (1) 1850 [1851], 26.—
citrinella Calliste (Temm.), G. R. Gray, Genera of Birds, II. July 1844, 366.—Tanagra.
citrinella Cannabina (L.), C. D. Degland, Orn. Europ. I. 1849, 234.—Fringilla, 1766.
citrinellus Carduelis (L.), C. Dumont, Dict. Sci. Nat. XXVI. 1823, 546.—Fringilla, 1766.
citrinella Certhia, J. Hermann, Obs. Zool. 1804, 137.
citrinella Chrysomitris (Gm.), F. Boie, Isis (Oken), 1828, 322.—Fringilla, L. 1766.
citrinella Cicada, J. W. Zetterstedt, Fauna Ins. Lapp. 1828, 536.
citrinella Cicadula, J. W. Zetterstedt, Ins. Lapp. descr. 1838, 299.—Cicada, 1828.
citrinellum Coriscium (F. R.), P. C. Zeller, Isis (Oken), 1839, 210.—Ornix.
citrinella Emberiza, P. S. Pallas, Zoographia, II. 1811, 36.
citrinella Fringilla, J. Wolf & B. Meyer, Nat. Voegel Deutschl. I (10) *ante* 1810, 103.
citrinella Linaria (L.), Cuvier, Règne Anim. I. 1817, 388.—Fringilla, 1766.
citrinella Merops, L. P. Vieillot, N. Dict. H. N., ed. 2, XIV. 1817, 14.
citrinella Miliaria, W. Swainson, N. H. Classif. Birds, II. June 1837, 290.
citrinella Motacilla, *id. ac* citreola, 1776; P. S. Pallas, Zoographia, I. 1811, 503.
citrinella Motacilla, J. R. Forster, Anim. mar. Aust. 1844, 89.
citrinella Ornix, J. E. Fischer v. R., Abbild. Schmett. (14) 1840, 196.
citrinella Oscinis, J. W. Zetterstedt, Dipt. Scand. VII. 1848, 2630.
citrinella Spinus (L.), K. L. Koch, Syst. baier. Zool. I. 1816, 234.—Fringilla, 1766.
citrinella Sylvia, A. Wilson, Amer. Ornith. II. 1810, 111. [Sylvia.
citrinella Sylvicola (Wils.), W. Swainson, Phil. Mag., n. s., I (6) June 1827, 434.—
citrinella Tanagra, C. J. Temminck in T. & Laugier, Pls. color. (7) Ap. 1822.
citrinella Zosterops, S. Mueller in C. L. Bonaparte, Consp. gen. Avium, I. 1850, 398.
citrino-cristata Cacatua, L. Fraser, Zool. typica [1846–9], pl. 58.—Plyctolophus.
citrino-cristatus Plyctolophus, L. Fraser, Proc. Zool. Soc. London, XII (132) July 1844, [38.
citrinoides Helix, Grateloup, Actes Soc. Linn. Bordeaux, XI (55) 1840, 161. [Helix.
citrinoideum Cardium, J. Phillips, Geol. Yorksh. I. 1829, 144 [*n. et f.*].
citrino vitreus Bulimulus (Moric.), H. Beck, Index Moll. Mus. Ch. Fred. (1) 1837, 64.—
citrino vitreus Bulimus, Potiez & Michaud, Gal. Moll. Douai, I. Oct. 1838, 135.
citrino-vitrea Helix, S. Moricand, Mém. Soc. Phys. H. N. Genève, VII (2) 1836, 436.
citrinula Helix, Ziegler in E. A. Rossmaessler, Icones L. u. S. Moll. Europ. I (2) Aug. 1835, 5.

citrina Acanthisitta (Gm.), G. R. Gray, List Gen. Birds, ed. 2, Appendix, 1842, 6.—Motacilla, 1788.
citrina Achatinella, Mighels in L. Pfeiffer, Mon. Helic. II. 1848, 234. [644.
citrinum Acridium, Audinet-Serville (Roret's Suite à Buffon), Orthopt. 1839 [Dec. 1838],
citrinus Androctonus (Prionurus), Hemprich & Ehrenberg, Ges. Nat. Fr. Berlin, Verh. I (6) 1829, 356.
citrina Aplysia, P. S. Rang, H. N. Aplysiens, 1828, 71.
citrinum Buccinum (Lam.), W. Wood, Suppl. Index Test. 1828, 51.—Pyrula.
citrinum Buccinum, L. Reeve, Conch. Icon. III.—Buccinum, no. 70, Dec. 1846.
citrinus Bulimus, H. D. de Blainville, Man. Malac. 1825, 625.
citrina Bulla, D. Solander, Catal. Portland Mus. 1786, 73 & 174 [*n. n.*].
citrina Cardita, Lamarck, An. s. vert. VI (1) 1819, 26.
citrinum Cardium, Wood, Index Test. 1825, 26.
citrina Cassida, D. H. Schneider, Verz. Insectensamml. 1828, 83 [*n. n.*].
citrinus Celeus (Bodd.), G. R. Gray, Genera of Birds, II. July 1846, 440.—Picus, 1783.
citrina Ceraspis, [E. Blanchard], Cat. Coll. Ent. Mus. H. N. Paris, Coléopt. I. Oct. [1850, 92.
citrina Clubiona, H. Nicolet in Gay, Chili, III (Arach.) 1849, 433.
citrinus Conus, L. C. Kiener, Spec. Coquilles (Conus) 1849, 248.
citrina Cyclas, T. Brown, Ill. Conch. G. B. I., ed. 2, 1844, 132.
citrinum Cyclostoma, G. B. Sowerby, I., Thes. Conch. I (3) *ante* 23 June 1843, 117.
citrina Cypraea, J. E. Gray, Zool. Journ. I (4) Jan. 1825, 509.
citrina Cytherea, Lamarck, An. s. vert. V. 1818, 567.
citrina Ephemera, A. D. Hummel, Essais Entom. I (4) 1824, 16 & 71.
citrinus Eulophus, A. Foerster, Beitr. Monogr. Pteromal. 1841, 41.
citrinus Galeodes, J. Gistl, Nat. Thierr. 1848, 191.
citrinus Galeodes, J. Gistl, Handb. Naturges. 1850 [1847], 626. [1790.
citrina Geocichla (Lath.), E. Blyth, Ann. Mag. N. H. XIII. Feb. 1844, 116.—Turdus,
citrinus Gobius, E. Rueppell, Neue Wirbelth. Abyssin. (12) 1838, 139.
citrina Helicina, Grateloup, Actes Soc. Linn. Bordeaux, XI (55) 1840, 163. [1832.
citrina Helix, L., *var.* analis, Cristofori & Jan, Cat. Mus., Sect. IIa (1a) Conspectus, 3,
citrinus Helix (Bulimus), F. S. Voigt in Cuvier, Thierreich, III. 1834, 79. [1821, 46.
citrina Helix (Helicella), Linn.; A. E. Férussac, H. N. g. et p. Moll., Tabl. Limaçons,
citrinus Heterochilus, H. Burmeister (*ex* Dej. Cat.), Handb. Ent. IV (1) 1844, 98.
citrinus Icterus, J. B. v. Spix, Avium Brasil. I. 1824, 69.
citrinum Laevicardium (Wood), W. Swainson, Treat. Malacol., May 1840, 373.—Cardium.
citrina Larra, F. Klug in Ehrenberg, Sym. Phys., Ins. V (1845), sign. *f.*
citrinus Lobotes, J. Richardson, 15 Rept. Brit. Assoc. (Cambr. 1845) 1846, 237.
citrinus Macropipus, A. Cocco, Effem. Sci. Lett. Sicilia, II. 1832, 204 [*n. n.*].
citrinus Megalurus, G. R. Gray, Genera of Birds, I. Aug. 1848, 169 [*n. et f.*].
citrinus Miro (Gm.), G. R. Gray, List Gen. Birds, 1840, 32.—Motacilla, 1788.
citrina Mitra, L. Reeve, Conch. Icon. II.—Mitra, no. 215, Dec. 1844.
citrina Molgula, Alder & Hancock, Tr. Tyneside Nat. F. C. I (2) 1848, 198.
citrinum Monoceros, G. B. Sowerby, I., Proc. Zool. Soc. London, III (28) July 1835, 51.
citrina Motacilla, J. Wilkes, Ency. Londin. XVI. 1817, 78.
citrina Muscicapa, P. Boddaert, Tab. Planch. Enl. 1783, 41.
citrina Muscipeta, Max Wied, Beitr. Naturges. Brasil. III (2) 1831, 917.
citrinus Myalurus, G. R. Gray, Genera of Birds, I. Aug. 1848, pl. xlviii [*n. et f.*].
citrinus Mytilus, D. Solander, Catal. Portland Mus. 1786, 68 [*n. n.*].
citrina Nanina (L.), J. E. Gray, Proc. Zool. Soc. London, II (19) Nov. 1834, 58.—
citrina Oedipoda, H. Burmeister, Handb. Ent. II (2) i, 1838, 645. [Helix, 1758.
citrinus Pecten, L. A. G. Bosc, s. à Deterville ed. Buffon, Moll. II. 1801, 272.
citrinus Petrocossyphus (Lath.), G. R. Gray, Cat. Hodgson Coll. B. M. 1846, 79.—
citrina Phalaena, E. Donovan, Brit. Ins. X. 1801, 36. [Turdus, 1790.
citrina Phalaena, J. Sepp, Surinaam Vlinders (? 1848–50), 113.
citrina Philodina, C. G. Ehrenberg, Abh. ph.-Kl. K. pr. Ak. Wiss. 1830 (1832) [1830], 49 [*n. n.*]; *ibid.* 1831 (1832), 147.
citrinus Pleurobranchus, E. Rueppell & Leuckart, Atlas zu Rueppell, Reise (Senckenb. Nat. Ges.) Wirbellose Thiere (—) 1830 or 1831, 20.

citrina Polycera, J. Alder, Ann. Mag. N. H. VI. Jan. 1841, 340.
citrina Pyrula, Lamarck, An. s. vert. VII. 1822, 146.
citrinus Rimamphus, C. S. Rafinesque, Journ. de Physique, LXXXVIII. June 1819, 418.
citrinus Rotifer, C. G. Ehrenberg, Infusionthier. 1838, 489.
citrina Sapromyza, Megerle in J. W. Meigen, Syst. Beschr. Zweifl. Insekt. V. 1826, 264.
citrinus Scorpio (H. & E.), F. L. P. Gervais in Walckenaer (Roret's Suite à Buffon), Aptères, III. 1844, 47.—Androct.
citrina Succinea (L.), H. E. Anton, Verz. Conch. 1839, 33.—Helix, 1758.
citrina alesiensis Talpa, P. M. T. de Serres, Essai Anim. Midi France, 1822, 33.
citrina Thelia, L. Fairmaire, Ann. Soc. Ent. France [2] IV (3) Dec. 1846, 309.
citrina Tityra (Wied), G. R. Gray, Genera of Birds, I. June 1846, 254.—Muscipeta.
citrinum Trombidium, P. Gervais in Gay, Chili, IV (Acar.) 1849, 35. [Cyclostoma.
citrina Tropidophora (Sow.), W. Baird, Nomen. Moll. Coll. B. M. (1) 1850, 41.—
citrina Tylodina, L. de Joannis, Magasin de Zool. III. 1833 [June 1834], pl. 36.
citrina Voluta, G. Fischer, Mus. Démid. III. 1807, 167.
citrina Vorticella, F. Dujardin (Roret's Suite à Buffon), Infusoires, June 1841, 555.
citriperda Ceratitis, W. S. MacLeay, Zool. Journ. IV (16) May 1829, 475.
citriperda Melipona, K. Illiger, Mag. f. Insektenk. (Illiger) V. 1806, 158 [*n. n.*].
citripes Subula, L. Dufour, Ann. Sci. Nat. [3] (Zool.) VII. Jan. 1847, 12.
citripoda Hyla, Péron & Lesueur, Voy. Aust. I. 1807, 407.
citriventris Loboderes, Boheman in C. J. Schoenherr, Gen. et Sp. Curc. III (2) 1836, 797.
citronella Perla, G. Newport, Proc. Linn. Soc. London (36) June 1848, 388.
citropa Dryopsophus (Péron), L. Fitzinger, Syst. Rept. 1843, 30.—Hyla.
citropa Hyla, J. J. Tschudi, Mém. Soc. Sci. Neuchâtel, II. 1839 [sep. 1838], 34.
citrosa Paidia, C. Geyer in J. Huebner, Zuträge z. Exot. Schmett. IV. 1832, 18.
citrullus Patella, A. A. Gould, Proc. Boston Soc. N. H. II. 1848 (1846), 149.
citrus Echinosphaerites, K. F. Kloeden, Verst. Mark Brandenburg, 1834, 243.
citrus Sphaeronites, W. Hisinger, Lethaea Svecica, 1837, 91.
Citta J. G. Wagler, Syst. Avium, 1827 [322].—A.
Citta L. Agassiz, Nomen. Zool. Index Univ. 1846.—*emend. pro* Kitta, Kuhl.
Cittacincla L. Agassiz, Nomen. Zool. Index Univ. 1846.—*emend. pro* Kittacincla, Gould.
Cittarium R. A. Philippi, Zeitschr. f. Malakozool., Feb. 1847, 21.—G. [Temm.
Cittura J. J. Kaup, Verh. nat. Ver. Hessen (2) 1848, 68.—A. [*typus* Dacelo cyanotis,
Citula G. Cuvier, R. Anim. II. 1817, 315.—P.
Citula A. Risso, Journ. de Physique, XCI. Oct. 1820, 254.—P.
citula Caranx, Cuvier & Valenc., H. N. Poiss. IX. 1833, 126.
cita Exorista, J. Macquart, Ann. Soc. Ent. France [2] VII (4) *post* Feb. 1850, 412.
ciuciara Echelus, C. S. Rafinesque-S., Car. n. gen. 1810, 65.
Civetea Beauvois, Cat. rais. Mus. Peale, 1796, 27 [*teste* Palmer].
zivetta Buprestis, F. Klug, Abh. ph.-Kl. K. pr. Ak. Wiss. 1832 (1834) [1833], 142.
zivetta Polybothris (Klug), M. Spinola, Ann. Soc. Ent. France, VI (1) *post* Mar. 1837, 117.—Buprestis.
civettoides Viverra, B. H. Hodgson, Calcutta Journ. Nat. Hist. II (5) Ap. 1841, 62.
civica Bombyx, J. Huebner, Europ. Schmett., Tab. Bombyx, 32 (Fernaldo judice 1802)
civica Bombyx, J. Huebner, Europ. Schmett. (Ziefer) [me judice 1805], 136. [[*n. et f.*].
civica Chelonia (Huebn.), J. B. Godart, H. N. Lépid. France, IV (Noct. 1) 1823, 328.
civica Hyphoraia, J. Huebner, Verz. bekannt. Schmett. [1822], 182. [—Bombyx.
civica Lebia, E. Newman, Entomologist (2) Dec. 1840, 31.
civicum Theridion, H. Lucas, Rev. Zool. (Soc. Cuv.) XI. Ap. 1848, 124.
civilis Aranea, C. A. Walckenaer, Faune Paris, II. 1802, 216.
civilis Cimex, E. F. Germar, Revue Entom. V (4) 1840, 179.
civilis Drassus, A. Reuss, Abh. Senckenb. Mus. I (3) 1834, 207.
civilis Haltica, K. Illiger, Mag. f. Insektenk. (Illiger) VI. 1807, 133.
civilis Hister, J. Le Conte (*ex* Erichs. MS), Boston Journ. N. H. V (1) 1845, 55.
civilis Philoica (Walck.), C. L. Koch, Uebers. Arachnidensyst. V. 1850, 26.—Aranea, 1802.
civilis Pterostichus (Steropus), E. F. Germar, Linnaea Entom. III. Apr. 1848, 168.
civilis Tegenaria, C. A. Walckenaer, Tab. Aran. 1805, 49.—Aranea, 1802.
civis Diacope, Cuvier & Valenc., H. N. Poiss. VII. 1831, 444.

Cixia *emend. pro* Cixius, Latr.; H. Burmeister, Handb. Ent. II (1) 1835, 156.
cixia Tenthredo (Allantus), F. Klug, Ges. Nat. Fr. Berlin, Mag. VIII (1) 1816, 69.
Cixius P. A. Latreille, Nouv. Dict. H. N. XXIV (Tab.) 1804, 168.—Hem.
claasseni Chama, J. H. Jonas, Zeitschr. f. Malakozool., Aug. 1846, 127.
clackmannensis Ichthyolithus, J. Fleming, Edinburgh New Phil. Journ. XIX (38) Oct. [1835, 316.
Cladacanthus J. L. R. Agassiz, Poiss. Foss. III. 176 (1843).—P. [*n. n.*].
Cladactis C. S. Rafinesque, Analyse, 1815, 153.—Ech. [*n. n.*].
Cladeiodon R. Owen, Odont. (1841), 268.—R.
Cladeus C. S. Rafinesque, Analyse, 1815, 100.—Cr. [*n. n.*]. [Schoenh.
Cladeuterus L. Agassiz, Nomen. Zool. Index Univ. 1846.—*emend. pro* Cladeyterus,
Cladevodon L. Agassiz, Nomen. Zool. Index Univ. 1846.—*emend. pro* Cladeiodon, Ow.
Cladevodon L. Agassiz, Nomen. Zool. Index Univ. 1846.—*emend. pro* Cladyodon, Ow.
Cladeyterus C. J. Schoenherr, Gen. et Sp. Curc. VII (1) 1843, 157.—Col.
Cladidiptera *id. ac* Cladodiptera, M. Spinola, Ann. Soc. Ent. France, VIII (1 & 2) *post* June 1839, 318.
cladifera Cidaris, L. Agassiz, N. D. Allg. Schweiz. Gesellsch. IV. 1840, 75.
Cladione L. Agassiz, Nom. Zool. (Col.) 1845, 38.—Col. [*v.* Cladionus, 1827].
Cladionus A. A. Berthold in Latreille, Nat. Fam. Thierr. 1827, 334.—Col. [*non* 1825,
Cladis Mulsant; *teste* Gemminger & Harold *sed non comp.* [*vernac.*].
Cladiscus A. Chevrolat, Ann. Soc. Ent. France [2] I (1) Ap. 1843, 33.—Col.
Cladius K. Illiger, Mag. f. Insektenk. (Illiger) VI. 1807, 190.—Hym.
Cladobates F. Cuvier, Dents des Mamm. (Table, 1824), 251.—M.
Cladobius Dejean, Cat. Coléopt., ed. 3, 1837, 303.—Col.
Cladocera F. W. Hope, Coleopt. Manual, III. 1840, 169.—Col.
Cladocerus C. S. Rafinesque, Journ. de Physique, LXXXVIII. June 1819, 429.—Cor.
Cladochonus F. M'Coy, Ann. Mag. N. H. XX. Oct. 1847, 277.—Coel. [—Verm.
Cladocoelium F. Dujardin (Roret's Suite à Buffon), Helminthes, 1845 [Nov. 1844], 389.
Cladocora Hemprich & C. G. Ehrenberg, Abh. ph.-Kl. K. pr. Ak. Wiss. 1832 (1834), 309.
Cladocrinites T. & T. Austin, Ann. Mag. N. H. XI. Mar. 1843, 197.—Cr. [—Cor.
Cladocrinus J. Morris, Cat. Brit. Foss., July 1843, 59.—Crin.
Cladocyclus J. L. R. Agassiz, Ann. Mag. N. H. VII. 1841, 489 [*n. n.*]; Poiss. Foss. V (1), 103 (1844).—P. [Mertens. I. 1835, 43.—Ech.
Cladodactyla J. F. Brandt, Rec. Actes Ac. Sci. St Pétersb. 1834 (1835), 243; Prod. anim.
Cladodes A. J. J. Solier in Gay, Chili, IV (Col.) 1849, 444.—Col.
Cladodiptera M. Spinola, Ann. Soc. Ent. France, VIII (1 & 2) *post* June 1839, 316.—Hem.
Cladodus J. L. R. Agassiz, Poiss. Foss. III. 196 (1843).—P.
Cladognathus H. Burmeister, Handb. Ent. V. 1847, 364.—Col.
Cladolabes J. F. Brandt, Prod. anim. Mertens. I. 1835, 57.—Ech.
Cladomorphus G. R. Gray, Syn. Phasmidae, 1835, 15.—Orth.
Cladon Dejean, Catal. Coléopt., ed. 2 (2) July 1833, 97.—Col. [*n. n.*].
Cladonema F. Dujardin, C. R. Acad. Sci. (Paris) XVI. May 1843, 1134; Rev. Zool. VI. 1843, 156.—Med.
cladonia Spongia, C. S. Rafinesque, Amer. J. Sci. I (2) 1818, 150. [*typo*].
Cladophila Chevrolat in Dejean, Catal. Coléopt., ed. 2 (5) *extremo* 1835, 430.—Col. [*sine*
Cladophora C. Geyer in J. Huebner, Zuträge z. Exot. Schmett. IV. 1832, 33.—Lep.
Cladophora Dejean, Catal. Coléopt., ed. 2 (5) *extremo* 1835, 366.—Col. [*n. n.*].
Cladophora J. E. Gray, Syn. Cont. Brit. Mus., ed. 42, 1840, 148.—Nud. [*n. n.*].
Cladophorus F. E. Guérin, Magasin de Zool. I. 1831, 11.—Col.
Cladophorus J. E. Gray in Griffith's Cuvier, Anim. Kingd., Ins. I. 1832, 371.—Col.
cladophora Hispa, F. E. Guérin-M., Rev. Zool. (Soc. Cuv.) IV. Jan. 1841, 7.
Cladopoda J. E. Gray, Figs. Moll. Anim. IV. 1850, 83.—G. [Mar. 1844, 90.
Cladopteryx *emend. pro* Cladodiptera, Spin.; J. O. Westwood, Arcana Entom. II (18)
Cladorhynchus G. R. Gray, List Gen. Birds, 1840, 69.—A. [—P.
Cladospyris C. G. Ehrenberg, Ber. Verh. k. pr. Ak. Wiss. 1846 (Jan. 1847) Tab. p. 385.
Cladostoma C. S. Rafinesque, Journ. de Physique, LXXXVIII. June 1819, 429.—Ech.
Cladostoma J. F. Brandt, Bull. Sci. Ac. Imp. Sci. St Pétersb. I (24) Jan. 1837, 190.—Med.
Cladotoma J. O. Westwood, Mag. Zool. Bot. I (3) Oct. 1836, 254.—Col.
Cladoxerus Le Peletier & Audinet-S., Ency. Méth. (Ins.) X (2) 1828, 445.—Orth.

Cladoxus C. S. Rafinesque, Amer. Monthly Mag. I (5) Sept. 1817, 361.—[Aphidae].
Cladyodon R. Owen, 11 Rept. Brit. Assoc. (Plym. 1841) 1842, 155.—R.
Cladypha Amyot & Serville (Roret's Suite à Buffon), Hémiptères, 1843, 502.—Hem.
Claeetes G. J. Billberg, Syn. Faunae Scand. I (1) 1827, Tab. A [*n. n.*].—M.
claelius Dasypogon, F. Walker, List Dipt. Coll. B. M. (2) 1849, 351.
Claeoderes C. J. Schoenherr, Gen. et Sp. Curc. I (1) 1833, 6 & 362.—Col.
Claetes *id. ac* Claeetes, G. J. Billberg, Syn. Faun. Scand., ed. 2, I (1) 1828, Tab. A.
clagia Argynnis, J. B. Godart, Ency. Méth. IX (2) (Ins.) 1824, 816.
clagia Cirrochroa (God.), E. Doubleday in D. & Westwood, Gen. diurn. Lepidopt. I (1848), [158.—Argynnis.
claibornensis Anatina, I. Lea, Contrib. to Geol. 1833, 40.
claibornensis Avicula, I. Lea, Contrib. to Geol. 1833, 86.
claibornensis Cerithium, T. A. Conrad, Journ. Acad. Nat. Sci. Philad. I (2) Aug. 1848, [132.
claibornensis Conus, I. Lea, Contrib. to Geol. 1833, 186.
claibornensis Fissurella, I. Lea, Contrib. to Geol. 1833, 94.
claibornensis Fusus, I. Lea, Contrib. to Geol. 1833, 19.
claibornensis Lithodomus, T. A. Conrad, Journ. Acad. Nat. Sci. Philad. I (2) Aug. 1848, [132.
claibornensis Nucula, T. A. Conrad, Journ. Acad. Nat. Sci. Philad. I (2) Aug. 1848, 131.
claibornensis Pasithea, I. Lea, Contrib. to Geol. 1833, 104.
claibornensis Siliquaria, I. Lea, Contrib. to Geol. 1833, 33.
claibornensis Unio, I. Lea, Tr. Amer. Phil. Soc., n. s., VI (1) 1838, 105.
[**clairvillei.**]
clairvillei Cionus, Boheman in C. J. Schoenherr, Gen. et Sp. Curc. IV (2) 1838, 730.
clairvillii Elaphrus, W. Kirby in J. Richardson, F. Bor.-Amer. (4) Oct. 1837, 61.
clairvillei Helluo, Escher in Dejean, Spec. gén. Coléopt. V. 1831, 406.
clairvillei Helluomorpha (Dej.), F. L. de Laporte, Etudes Entom. (1) 1834, 53.—Helluo
clairvillei Platyrhinus, J. Gistl, Nat. Thierr. 1848, 133.
clairvillei Platyrhinus, J. Gistl, Handb. Naturges. 1850 [1847], 438.
clairvillii Pterostichus, J. Sturm, Catal. Ins. Samml. 1826, 188 [*n. n.*]. [—Dipt.
Clairvillia J. B. Robineau-D., Mém. présentés Ac. Roy. Sci. Inst. France, II. 1830, 234.
clairvillia Helix (Helicella), A. E. Férussac, H. N. g. et p. Moll., Tabl. Limaçons, 1821, 46 [*n. et f.*]. [Helix.
clairvillia Nanina (Fér.), J. E. Gray, Proc. Zool. Soc. London, II (19) Nov. 1834, 58.—
claixensis Gordius, P. Savi (*ex* Charvit), N. Giorn. Lett. (Pisa) XXXIII (88) 1836, 74.
clamans Cysticola (Temm.), P. A. J. Drapiez, Dict. class. Sci. Nat. III. 1838, 359.—Malurus, Cretzschm.
clamans Drymoica (Cretzschm.), G. R. Gray, Gen. Birds, I. Aug. 1848, 163.—Malurus.
clamans Malurus, P. J. Cretzschmar in Atlas zu Rueppell, Reise (Senckenb. Nat. Ges.) Vögel (1) 1826, 2.
Clamator E. Blyth, Catal. Birds Mus. Asiat. Soc. 1849, 250.—A. [1852 *est*].
clamator Bubo, L. J. P. Vieillot, Ois. Amér. sept. I. 1807, 52.
clamator Caprimulgus, L. P. Vieillot, N. Dict. H. N., ed. 2, X. 1817, 234.
clamator Perdix, C. J. Temminck, Pig. et Gallin. III. 1815, 298.
clamator Scops (Vieill.), G. R. Gray, List Birds Coll. B. M. I. 1844, 45.—Bubo.
clamata Francolinus (Temm.), J. F. Stephens in G. Shaw, Gen. Zool. (Aves) XI (2) 1819, [328.—Perdix clamator.
clamata Rana, F. M. Daudin, H. N. Rainettes, 1802, 54.
clamata Strix, L. P. Vieillot, Ency. Méth. (Orn.) 1823, 1279. [[*n. n.*].
Clambus G. Fischer v. W., Entom. Imp. Russ. I (Gen. Ins.) *post* Sept. 1821, 52.—Col.
clamitans Rana, P. A. Latreille, s. à Deterville ed. Buffon, Rept. II. 1801, 157.
Clamophora Chevrolat in Dejean, Catal. Coléopt., ed. 2 (5) *extremo* 1835, 388.—Col. [*sine typo*]. [Philom. Paris, 1841, 88.
clamorgami Harpalus, H. M. Edwards, L'Institut, Aug. 1841, 280; Extr. P. V. Soc.
clamosa Alauda, J. F. Stephens in G. Shaw, Gen. Zool. (Aves) XIV (1) 1826, 23.
clamosa Atrichia, J. Gould, Birds of Austr. (14) Mar. 1844; Proc. Zool. Soc. London, XII [(131) July 1844, 2.
clamosus Cuculus, J. Latham, Index Orn., Suppl. 1801, p. xxx.
clamosus Falco, G. Shaw, Gen. Zool. (Aves) VII (1) 1809, 200.
clamosus Francolinus, R. P. Lesson, Traité Ornith. (7) Ap. 1831, 504.
clamosus Turdus, J. F. Stephens in G. Shaw, Gen. Zool. (Aves) XIII (2) 1826, 197.
Clamydosaurus J. E. Gray, Ann. Phil. XXVI. Sept. 1825, 197.—R.

Clamys *id. ac* Chlamys, W. E. Leach, Brewster's Edin. Ency. IX (1) 1815, 115.
Clanculus Denys de Montfort, Conch. II. 1810, 190.—G.
clancula Homalota, W. F. Erichson, Käfer Mark Brand. I (1) 1837, 331.
clanculus Lagenorhynchus, J. E. Gray, Zool. "Ereb. Terr." (Cetac. 1846), pl. 35.
clanda Pentatoma, T. Say, J. Acad. Nat. Sci. Philad. IV. Mar. 1825, 312.
clandestinella Tinea, F. v. P. Schrank, F. Boica, II (2) 1802, 138.
Clandestinus J. Gistl, Nat. Thierr. 1848, p. ix.—Col.
clandestinum Agonum, J. Sturm, Deutschl. Fauna (Insecten) V. 1824, 212.
clandestina Alysia, A. H. Haliday, Hymenopt. Brit. (2) 1839, 27.
clandestinum Anomalon, J. L. C. Gravenhorst, Ichneum. Europ. III. 1829, 670.
clandestina Aplecta (Boisd.), A. Guénée, Ann. Soc. Ent. France, VII (2) *post* June 1838, 219.—Polia.
clandestinus Attus, C. A. Walckenaer (Roret's Suite à Buffon), Aptères, I. 1837 (1836), [443.
clansdestina (*sic*) Bulla, F. Du Bois de M., Conch. foss. Wolhyni, 1831, 49.
clandestinus Ceraphron, C. G. Nees v. E., Hymenopt. Ichn. aff. II. 1834, 276.
clandestinus Cratonychus, W. F. Erichson in Germar, Zeitschr. f. d. Entom. III. 1841, [112.
clandestina Cycladina, O. G. Costa, Fauna Sicil. (1) Cyclad. 4 (1840).
clandestina Cypraea, W. Wood, Suppl. Index Test. 1828, 9 [*n. et f.*].
clandestina Dacnusa, A. H. Haliday, Hymenopt. Brit. (2) 1839, 14.
clandestina Epilachna, E. Mulsant, Ann. Soc. Agric. Lyon [2] II. 1850, 848.
clandestinus Erithismus (Hartm.), J. Gistl, Nat. Thierr. 1848, p. xi.—Trichia.
clandestina Fasciolaria, Grateloup, Actes Soc. Linn. Bordeaux, VI (32) 1833, 36.
clandestina Marginella (Brocchi), H. G. Bronn, Ergeb. nat. Reisen, II. 1831, 526.—Voluta.
clandestina Mitra, L. Reeve, Conch. Icon. II.—Mitra, no. 263, Mar. 1845.
clandestinus Murex, L. W. Dillwyn, Catal. Shells, 1817, 723.
clandestina Myrmica, A. Foerster, Hymenopt. Studien (1) 1850, 63.
clandestina Noctua, T. W. Harris, Rep. Insects Massach. 1841, 327.
clandestina Polia, Boisduval, Europ. Lepid. Index, 1829 [1828], 75.
clandestinus Polistichus, F. Klug, Jahrb. Insectenk. I. 1834, 68.
clandestinus Pteromalus, A. Foerster, Beitr. Monogr. Pteromal. 1841, 19.
clandestina Purpura, F. Schlueter, Kurzg. syst. Verz. Conch. 1838, 18 [*n. n.*].
clandestina Scalaria, Grateloup, Bull. H. N. Soc. Linn. Bordeaux, II (11) 1828, 199.
clandestina Theba (Hartm.), J. E. Gray, Figs. Moll. Anim. IV. 1850, 115.—Trichia.
clandestina Tipula, Megerle in J. W. Meigen, Syst. Beschr. Zweifl. Insekt. I. 1818, 180.
clandestina Trichia, J. D. W. Hartmann, Erd- u. Süssw. Gast. (5, 6) 1842, 125.
clandestinum Triton, Lamarck, Ency. Méth. (Vers) 1816, pl. 433, Liste p. 8 [*n. et f.*].
clandestina Voluta, G. Brocchi, Conch. Subap. 1814, 642.
claneophila Oliva, P. L. Duclos, H. N. Coq. (Olive) 1835, pl. 29 [*n. et f.*].
clanga Aquila, P. S. Pallas, Zoographia, I. 1811, 351.
clangor Cignus, C. T. Wood, Orn. Guide, 1835, 207.
Clangula L. Oken, Isis, I. 1817, 1183.—A. [*teste* C. W. R.].
Clangula W. E. Leach in J. Ross, Voy. Discov. Baffin's Bay, 4to, Ap. 1819, App. 11, [p. xlviii.—A.
clanguloides Trochus, W. Wood, Suppl. Index Test. 1828, 18 [*n. et f.*].
Clangulus de Blainville, Dict. Sci. Nat. IX. 1817, 354.—G. [=Clanculus, Montf.].
clangula Fuligula (L.), C. L. Bonaparte, Ann. Lyceum N. H. New York, II (12) ? Jan. 1828, 393.—Anas, 1758. [Anas, 1758.
clangula Glaucion (L.), Keyserling & Blasius, Wirbelth. Europas, 1840, lxxxvi & 229.—
clangulus Trochus, W. Wood, Suppl. Index Test. 1828, 17 [*n. et f.*].
Clanis J. Huebner, Verz. bekannt. Schmett. [1820], 138.—Lep.
Clanis F. Walker in Saunders, Ins. Saund. I (1) Oct. 1850, 9.—Dipt. [18 trivialia quoted —all *n. n.*].
Clanis E. Mulsant, Ann. Soc. Agric. Lyon [2] II. 1850, 999.—Col.
clanis Ithomia, E. Doubleday in D. & Westwood, Gen. diurn. Lepidopt. I (1847) 126 [*n. n.*].
clannyana Martinia, W. King, Catal. Org. Rem. Perm. (19 Aug.) 1848, 8.
clappertoni Anodon, C. Koenig in Denham & Clapperton, Narr. Trav. Africa, 1826, App. p. 255. [1826, App. p. 198.
clappertoni Francolinus, J. G. Children in Denham & Clapperton, Narr. Trav. Africa,

clappertoni Perdix (Childr.), P. J. Cretzschmar in Atlas zu Rueppell, Reise (Senckenb. Nat. Ges.) Vögel (4) 1827, 13.—Francolinus.
clappi Zaphrentis, J. Haime, Bull. Soc. géol. France (sér. 2) VII. 1850, 161 [*n. n.*].
clara *v.* **clarus -a -um.**
clarae Posidonomya, H. Emmrich, N. Jahrb. f. Min. 1844, 797 [*n. n.*].
clarapex Syrphus, C. R. W. Wiedemann, Aussereurop. Zweifl. Insekt. II. 1830, 124.
clarcki *v.* **clarki.**
clarella Palpula, F. Treitschke, Schmett. Europa, IX (2) 1833, 54.
Clarias Cuvier & V., H. N. Poiss. XV. 1840, 362.—P.
clarias Bagrus (Bl.), Mueller & Troschel in R. Schomburgk, Reisen Brit.-Guiana, III. 1848, 627.—Silurus, L. 1758. [1758.
clarias Pimelodus (L.), B. G. E. de Lacepède, Hist. Nat. Poiss. V. 1803, 93.—Silurus,
clarias Synodontis (Hass.), G. Cuvier, R. Anim. II. 1817, 203.—Silurus, L. 1758.
claricollis Elater, T. Say, Tr. Amer. Phil. Soc., n. s., VI (2) 1839, 179. [29.
clarigator Ichneumon, C. Wesmael, N. Mém. Ac. Roy. Brux. XVIII. 1845 (1844), 197.
clarigula Trochilus, E. Burton, Cat. Coll. Mamm. Birds Army Med. Dept. Fort Pitt, 1838,
claripennis Acinia, J. B. Robineau-D., Mém. présentés Ac. Roy. Sci. Inst. France, II. 1830, 778. [1830, 488.
claripennis Aricia, J. B. Robineau-D., Mém. présentés Ac. Roy. Sci. Inst. France, II.
claripennis Bombylius, J. Macquart, Mém. Soc. R. Sci. Lille, 1840, 1841, 376.
claripennis Chetocera, J. B. Robineau-D., Mém. présentés Ac. Roy. Sci. Inst. France, II. 1830, 697. [1830, 423.
claripennis Cosmina, J. B. Robineau-D., Mém. présentés Ac. Roy. Sci. Inst. France, II.
claripennis Cyphomyia, J. Macquart, Mém. Soc. R. Sci. Lille, 1846, 1847, 45.
claripennis Dasypogon, J. Macquart, Mém. Soc. R. Sci. Lille, 1838 (3) 1839, 163.
claripennis Diastata, J. Macquart (Roret's Suite à Buffon), Diptères, II. 1835, 554.
claripennis Dyctia, J. B. Robineau-D., Mém. présentés Ac. Roy. Sci. Inst. France, II. 1830, 693.
claripennis Ebenia, J. Macquart, Mém. Soc. R. Sci. Lille, 1844, 1845, 1846, 299.
claripennis Egle, J. B. Robineau-D., Mém. présentés Ac. Roy. Sci. Inst. France, II. 1830, 590. [1830, 297.
claripennis Elomya, J. B. Robineau-D., Mém. présentés Ac. Roy. Sci. Inst. France, II.
claripennis Euphemia, J. B. Robineau-D., Mém. présentés Ac. Roy. Sci. Inst. France, II. 1830, 486. [1830, 379.
claripennis Gesneria, J. B. Robineau-D., Mém. présentés Ac. Roy. Sci. Inst. France, II.
claripennis Helina, J. B. Robineau-D., Mém. présentés Ac. Roy. Sci. Inst. France, II. 1830, 494. [1830, 510.
claripennis Hydrotaea, J. B. Robineau-D., Mém. présentés Ac. Roy. Sci. Inst. France, II.
claripennis Lampria, Le Guillou, Rev. Zool. (Soc. Cuv.) V. Oct. 1842, 314.
claripennis Limnia, J. B. Robineau-D., Mém. présentés Ac. Roy. Sci. Inst. France, II. 1830, 685.
claripennis Lonchoea, J. Macquart, Mém. Soc. R. Sci. Lille, 1842, 1843, 407.
claripennis Lucilia (Macq.), J. W. Meigen, Syst. Beschr. Zweifl. Insekt. VII. 1838, 296. —Onesia. [1830, 267.
claripennis Megerlea, J. B. Robineau-D., Mém. présentés Ac. Roy. Sci. Inst. France, II.
claripennis Melanophora (Rob.), J. Macquart, Mém. Soc. R. Sci. Lille, 1833, 1834, 228. —Nyctia. [1830, 646.
claripennis Minettia, J. B. Robineau-D., Mém. présentés Ac. Roy. Sci. Inst. France, II.
claripennis Morinia, J. B. Robineau-D., Mém. présentés Ac. Roy. Sci. Inst. France, II. 1830, 266. [1830, 806.
claripennis Mycetia, J. B. Robineau-D., Mém. présentés Ac. Roy. Sci. Inst. France, II.
claripennis Mydina, J. B. Robineau-D., Mém. présentés Ac. Roy. Sci. Inst. France, II. 1830, 497. [1830, 263.
claripennis Nyctia, J. B. Robineau-D., Mém. présentés Ac. Roy. Sci. Inst. France, II.
claripennis Nyctia (Macq.), J. W. Meigen, Syst. Beschr. Zweifl. Insekt. VII. 1838, 273. —Melanophora. [1830, 367.
claripennis Onesia, J. B. Robineau-D., Mém. présentés Ac. Roy. Sci. Inst. France, II.
claripennis Onesia, J. Macquart, Suite à Buffon (Dipt.) II. 1835, 234.

claripennis Phorbia, J. B. Robineau-D., Mém. présentés Ac. Roy. Sci. Inst. France, II. 1830, 560.
claripennis Phorocera, J. Macquart, Mém. Soc. R. Sci. Lille, 1847 (2) 1848, 209.
claripennis Pteromalus, A. Foerster, Beitr. Monogr. Pteromal. 1841, 30.
claripennis Scatina, J. B. Robineau-D., Mém. présentés Ac. Roy. Sci. Inst. France, II. 1830, 629. [II. 1830, 628.
claripennis Scatophaga, J. B. Robineau-D., Mém. présentés Ac. Roy. Sci. Inst. France,
claripennis Scatophaga (Rob.-D.), J. Macquart (Roret's Suite à Buffon), Diptères, II. 1835, 394.—Scatina. [1830, 643.
claripennis Suillia, J. B. Robineau-D., Mém. présentés Ac. Roy. Sci. Inst. France, II.
claripennis Tachina, J. B. Robineau-D., Mém. présentés Ac. Roy. Sci. Inst. France, II. 1830, 192. [II. 1830, 682.
claripennis Tetanocera, J. B. Robineau-D., Mém. présentés Ac. Roy. Sci. Inst. France,
claripennis Thereva, H. Loew, Dipterologische Beiträge, II. 1847, 23.
claripennis Usia, J. Macquart, Mém. Soc. R. Sci. Lille, 1840, 1841, 383.
claripes Asilus, J. Macquart, Mém. Soc. R. Sci. Lille, 1838 (3) 1839, 258. [1780.
clarissa Cissia (Cr.), E. Doubleday, List Lepidopt. Coll. B. M. (App.) 1848, 33.—Papilio,
clarissa Euptychia (Cr.), J. Huebner, Verz. bekannt. Schmett. 1818, 54.—Papilio, 1780.
clarissa Mangelia, A. Risso, H. N. Europe, IV. 1826, 222.
clarissa Pleurotoma (Risso), H. D. de Blainville, Faune Française (20) Malac. 1829, 102. —Mangelia. [1790.
clarissa Streblote (Stoll), J. Huebner, Verz. bekannt. Schmett. [1822], 193.—Phalaena,
clarissa Terinos, Boisduval, S. à Buffon (Lép.) I. 1836, expl. pl. ix. [mya.
clarisse Heliangelus (Long.), C. L. Bonaparte, Consp. gen. Avium, I. 1850, 76.—Ornis-
clarissae Mellisuga (Long.), G. R. Gray, Genera of Birds, I. Dec. 1848, 112.—Ornismya.
clarisse Ornismya, De Longuemare, Rev. Zool. (Soc. Cuv.) IV. Oct. 1841, 306.
clarius Doritis, E. Eversmann, Bull. Soc. Imp. Nat. Moscou, XVI. 1843 (3) 1843, 539.
clarius Parnassius (Ev.), E. Doubleday in D. & Westwood, Gen. diurn. Lepidopt. I (1847), 27.—Doritis.
clarkella Andrena (Kirby), K. Illiger, Mag. f. Insektenk. (Illiger) V. 1806, 68.—Melitta.
clarkella Melitta, W. Kirby, Mon. Apum Angl. II. 1802, 130.
[**clarki**]
clarckii Amphiprion (Benn.), Cuvier & Valenc., H. N. Poiss. IX. 1833, 504.—Anthias.
clarkii Anthias, J. W. Bennett, Fishes Ceylon (6) Ap. 1830, no. 29.
clarkii Cephaleia, L. Jurine, N. Méth. class. Hyménopt. 1807, 67 [*n. et f.*].
clarkii Gasterophilus, W. E. Leach, Mem. Werner. N. H. Soc. II (2) 1818, 568.
clarkii Gastrus (Leach), J. W. Meigen, Syst. Beschr. Zweifl. Insekt. IV. 1824, 180.—
clarkii Lopha, J. F. Dawson, Ann. Mag. N. H. (2) III. Mar. 1849, 215. [Gasterophilus.
clarkii Oestrus, B. Clark, Proc. Linn. Soc. London (12) June 1841, 100.
clarkii Philodromus, J. Blackwall, Ann. Mag. N. H. (2) VI. Nov. 1850, 338.
clarkii Salmo, J. Richardson, F. Bor.-Amer. (3) 1836, 225.
clarkii Sciurus, C. H. Smith in Griffith's Cuvier, Anim. Kingd., Mamm. III. 189, plate only (1827); Syn. 1827, 255. [—Sciurus.
clarkii Spermophilus (Smith), J. A. Wagner in Schreber, Säugth., Suppl. III. 1842, 248.
clarkii Tribrachyocrinus, F. McCoy, Ann. Mag. N. H. XX., Oct. 1847, 228.
clarkii Trinucleus, MacLeay, Tasmanian Journ. Sci. III (1) Oct. 1846, 2 [*n. n.*].
clarkiata Larissa, J. Curtis, Guide Brit. Ins., ed. 2, 1837, 193 [*n. n.*].
claromphalos Helix, Deville & Huppé, Rev. et Mag. de Zool. (2) II. Dec. 1850, 638.
claro-punctata Retellia, J. B. Robineau-D., Mém. présentés Ac. Roy. Sci. Inst. France,
[**clarus -a -um**]. [II. 1830, 683.
clara Achatinella, L. Pfeiffer, Proc. Zool. Soc. London, XIII (150) Jan. 1846, 90.
clara Agnia, E. Newman, Entomologist (18) Ap. 1842, 291.
clara Anthomyia, J. W. Meigen, Syst. Beschr. Zweifl. Insekt. V. 1826, 121.
clara Argynnis, E. Blanchard in Jacquemont, Voy. Inde, IV. 1844, 20.
clara Buprestis, Laporte & Gory, H. N. Coléopt. I. 1837, 41. [556.
clara Conognatha, W. F. Erichson in R. Schomburgk, Reisen Brit.-Guiana, III. 1848,
clara Crino (Cr.), J. Huebner, Verz. bekannt. Schmett. [1822], 216.—Phalaena, 1780–81.
clarus Curculio, J. C. Fabricius, Syst. Eleuth. II. 1801, 541.

clarus Epargyreus (Cr.), J. Huebner, Verz. bekannt. Schmett. [1820], 105.—Papilio, 1775.
clarus Falco, J. Latham, Index Orn., Suppl. 1801, p. xiii.
clara Helix, F. Held, Isis (Oken), 1837, 902. [1826.
clara Hylemyia, J. W. Meigen, Syst. Beschr. Zweifl. Insekt. VII. 1838, 317.—Anthomyia,
clara Mantis, Audinet-Serville (Roret's Suite à Buffon), Orthopt. 1839 [Dec. 1838], 204.
clara Melinaea (Fab.), J. Huebner, Verz. bekannt. Schmett. 1816, 11.—Papilio, 1793.
clarus Opius, A. H. Haliday, Entom. Mag. IV (3) Jan. 1837, 206.
clara Oxypleura, Amyot & Serville (Roret's Suite à Buffon), Hémiptères, 1843, 469.
clarus Platyomus (Fab.), C. J. Schoenherr, Gen. et Sp. Curc. I (2) 1833, 646.—Curculio.
clara Pleurotoma, L. Reeve, Conch. Icon.—Pleurotoma, no. 190, Oct. 1845.
clara Polita, F. Held, Isis (Oken), 1837, 916.—Helix, 1837.
clarus Pyrophorus, E. F. Germar (*ex* Dej.), Zeitschr. f. d. Entom. III. 1841, 19.
clarus Semiotus, F. Walker, Entom. Mag. II (3) July 1834, 291.
clara Tipula, A. White in F. Walker, List Dipt. Coll. B. M. (1) 1848, 71 [*n. n.*].
Clasiopa C. Stenhammar, K. Vet. Ac. Handl. 1843 (1844), 159.—Dipt.
classicarius Sarmaticus, J. E. Gray, Figs. Moll. Anim. IV. 1850, 87.
classicus Bibos, B. H. Hodgson, J. Asiat. Soc. Bengal, VI. 1837, 748.
classicus Bisbos (*sic*), B. H. Hodgson, Calcutta Journ. Nat. Hist. II (6) July 1841, 217.
Clastes Walckenaer, Ann. Soc. Ent. France, II (3) *c.* Oct. 1833, 438 & 442.—Ar. [*sine typo*]. [—Col.
Clastocnemis Burmeister & Schaum in Germar, Zeitschr. f. d. Entom. II (2) 1840, 365.
Clastoptera E. F. Germar, Zeitschr. f. d. Entom. I (1) 1839, 187.—Hem.
Clathodon G. B. Sowerby, II., Conch. Man. 1839, 24. = Clathrodon, = Gnathodon.
clathra *v.* **clathrus -a -um.**
clathralis Botys (Huebn.), F. Treitschke, Schmett. Europa, X (3) 1835, 27.—Pyralis.
clathralis Loxostege, J. Huebner, Verz. bekannt. Schmett. 1826, 352.—Pyralis, 1811–18.
clathralis Pyralis, J. Huebner, Europ. Schmett., Tab. Pyralis, 26 (Fernaldo judice, 1811–18) [*n. et f.*]. [(Noct. 5, pt. 2) 1833, 311.—Pyralis.
clathralis Scopula (Huebn.), Duponchel in J. B. Godart, H. N. Lépid. France, VIII (2)
clathraria Chiasmia (L.), J. Huebner, Verz. bekannt. Schmett. 1825, 295.—Phalaena clathrata, 1758.
clathraria Strenia, H. Doubleday, Syn. List Brit. Lepid. 1850, Sheet C (Nov. 1849), 20.
clathrataeformis Emarginula, E. Eichwald, Nat. Lithuaen, 1830, 213. [pl. 96.
clathratohyalina Spongia, S. d. Chiaje, Mem. An. s. vert. Napoli, Tab. pro V. & VI. 1830,
clathratula Cyclostoma, C. A. Récluz, Rev. Zool. (Soc. Cuv.) VI. Jan. 1843, 3.
clathratulum Cyclostoma, G. B. Sowerby, I., Proc. Zool. Soc. London, XI (122) Oct. 1843, 30.
clathratula Helix, L. Pfeiffer, Zeitschr. f. Malakozool., May [July] 1850, 67.
clathratulus Scalaria (Mont.), G. B. Sowerby, I., Cat. Shells Tankerville, 1825, 50.—Turbo, Jac. 1798.
clathratula Turritella, S. V. Wood, I., Crag Moll. (Pal. Soc. I.) Mar. 1848, 77.
clathrata Adesmia, A. J. J. Solier, Ann. Soc. Ent. France, IV (3) *post* Sept. 1835, 541.
clathratus Aegithus, T. Lacordaire, Mon. Erotyl., Sept. 1842, 282.
clathrata Agathis, A. Brullé in Lepeletier (Roret's Suite à Buffon), Hyménopt. IV. 1846,
clathrata Altica, Dejean, Catal. Coléopt. 1821, 119 [*n. n.*]. [487.
clathrata Amphionycha, J. Gistl, Handb. Naturges. 1850 [1847], 624.
clathratus Anchonus, Fahraeus in C. J. Schoenherr, Gen. et Sp. Curc. VII (2) 1843, 399.
clathrata Anguilla, J. Richardson, Zool. "Sulphur," 1845, 104. [1846, 175.
clathratum Anomalon, A. Brullé in Lepeletier (Roret's Suite à Buffon), Hyménopt. IV.
clathrata Arca, Defrance, Dict. Sci. Nat. (ed. 2) II (Suppl.) 1816, 115.
clathrata Arca, Lamarck, An. s. vert. VI (1) 1819, 46.
clathrata Arca, L. Reeve, Conch. Icon. II.—Arca, no. 48, Feb. 1844.
clathratus Argyopes, C. L. Koch, Die Arachniden, V (2) May 1838, 40.
clathrata Asterias, T. Say, J. Acad. Nat. Sci. Philad. V. Dec. 1825, 142.
clathrata Astrea, G. A. Goldfuss, Petref. German. I (1) 1826, 67. [acétab. 1840, 204.
clathratus Bellerophon, A. d'Orbigny in A. E. Férussac & A. d'Orbigny, H. N. Céph.
clathrata Blaps, J. C. Fabricius, Syst. Eleuth. I. 1801, 143. [357.
clathratus Bracon, A. Brullé in Lepeletier (Roret's Suite à Buffon), Hyménopt. IV. 1846,

clathratum Buccinum, L. C. Kiener, Spec. Coquilles (Buccinum) 1834, 101.
clathratum Buccinum, H. E. Anton, Verz. Conch. 1839, 91.
clathratum Buccinum, Adams & Reeve, Zool. "Samarang" (6) Moll. May 1850, 32.
clathrata Bulla, Defrance, Dict. Sci. Nat. (ed. 2) V (Suppl.) 1817, 131.
clathrata Byssoarca, F. M'Coy in Griffith, Not. foss. Mtn. Lst. Ireland, 1842, 13 [*n.n.*]; Syn. Carb. Lst. foss. Ireland, 1844, 72.
clathratum Calosoma, F. A. Kolenati, Melet. Entom. (1) Aug. 1845, 33.
clathrata Cancellaria, Lamarck, An. s. vert. VII. 1822, 116.
clatrata Cassida, F. de Tigny, s. à Deterville ed. Buffon, Ins. IX. 1801, 29.
clathratum Catantostoma, G. Sandberger, N. Jahrb. f. Min. 1842, 392.
clathratus Cerambyx, W. Turton, Linnaeus, Syst. Nat. II. 1802, 322.
clathratum Cerithium, C. T. Menke, Syn. meth. Moll. 1828, 32.
clathratum Cerithium, Grateloup, Actes Soc. Linn. Bordeaux, V (29) 1832, 278.
clathratum Cerithium, G. P. Deshayes, Descr. Coq. foss. Paris, II. 1833, 357.
clathratum Cerithium, F. A. Roemer, Verst. Norddeutsch. Kreidegeb. (2) 1841, 79.
clathrata Chemnitzia (Jeff.), Forbes & Hanley, Hist. Brit. Moll. III. 1850, 258.—Odostomia. [831.
clathratus Chiastolepis, E. Eichwald, Bull. Soc. Imp. Nat. Moscou, XVII. 1844 (4) 1844,
clathratus Chiton, L. Reeve, Conch. Icon. IV.—Chiton, no. 113, Ap. 1847.
clathrata Chrysopa, W. G. Schneider, Entom. Zeitung, Stettin, VI (11) Nov. 1845, 345.
clathrata Cicindela, Dejean, Spec. gén. Coléopt. I. 1825, 115.
clathrata Cleonis, Ol.; Dejean, Catal. Coléopt. 1821, 97 [*n. n.*].
clatratus Cleonus (Ol.), C. J. Schoenherr, Gen. et Sp. Curc. II (1) 1834, 171.—Lixus.
clathrata Coenites (Stein.), H. G. Bronn, Index Pal. 1848, 319.—Limaria.
clathratum Conocardium, A. d'Orbigny, Prodr. Paléont. I. 1849 [Jan. 1850], 80. = Cardium aliforme *var.* clath. Goldf. [[1839], 129.
clathrata Cornutella, C. G. Ehrenberg, Abh. ph.-Kl. K. pr. Ak. Wiss. 1838 (1840)
clathratus Cratosomus, Gyllenhal in C. J. Schoenherr, Gen. et Sp. Curc. IV (1) 1837, 37.
clathrata Cribrospongia (Goldf.), A. d'Orbigny, Prodr. Paléont. I. 1849 [Jan. 1850], 387. —Scyphia.
clathratus Cryptocephalus, Knoch in F. V. Melsheimer, Ins. Pennsyl. 1806, 24 [*n. n.*].
clathratus Cryptocephalus, F. V. Melsheimer; F. E. Melsheimer, Proc. Acad. Nat. Sci. Philad. III (7) Feb. 1847, 173.
clathratus Curculio, Knoch in F. V. Melsheimer, Ins. Pennsyl. 1806, 28 [*n. n.*].
clathratus Curculio, E. F. Germar, Reise Dalm. 1817, 241.
clathratus Cyatocrinus, L. Agassiz, Cat. Ect. Ech. 1840, 13.
clathratus Cyclolithes (Hag.), H. G. Bronn, Index Pal. 1848, 374.—Fungia.
clathrata Cypridina, A. E. Reuss, Naturw. Abhandl. (Haidinger) III (1) 1850, 71.
clathrata Cytherea, C. T. Menke, Conch.-Samml. Malsburg, 1829, 117.
clathrata Daphnia (Jur.), Desmarest, Dict. Sci. Nat. XXVIII. 1823, 403.—Monoculus.
clathrata Delphinula, L. Reeve, Conch. Icon.—Delphinula, no. 21, Oct. 1843.
clathratus Desmacentor, C. L. Koch, Arch. f. Naturg. X (1) 1844, 236.
clathratum Distoma, E. Deslongchamps, Ency. Méth. (Zooph.) 1824, 265.
clathrata Drillia, J. E. Gray, Ann. Nat. Hist. I (1) Mar. 1838, 28.
clathrata Dromica, F. Klug, Jahrb. Insectenk. I. 1834, 40.
clathrata Emarginula, G. P. Deshayes, Descr. Coq. foss. Paris, II. 1824, 17.
clathrata Emarginula, J. De C. Sowerby, Min. Conch. VI. 1826, 33.
clathrata Emarginula, Adams & Reeve, Zool. "Samarang" (7) Moll., Aug. 1850, 69.
clathratus Episomus, Boheman in C. J. Schoenherr, Gen. et Sp. Curc. VII (1) 1843, 89.
clathrata Eschara, R. A. Philippi, Tertiärverst. Wilhelmshöhe, 1841, 4.
clathrata Eschara, Erman & Herter, Z. Deutsch. geol. Ges. II. 1850, 417.
clathrata Ficus, L. Rousseau in J. C. Chenu, Illustr. conch. III (56) 1846, pl. 2 [*n. et f.*].
clathrata Fidonia (L.), F. Treitschke, Schmett. Europa, V (2) 1825, 436.—Phalaena, 1758.
clathrata Fissurella, J. De C. Sowerby, Min. Conch. VI. 1826, 33.
clathrata Fissurella, L. Reeve, Conch. Icon. VI.—Fissurella, no. 57, Dec. 1849.
clathrata Fornicia, A. Brullé in Lepeletier (Roret's Suite à Buffon), Hyménopt. IV. 1846, 512.

clathratus Fossarus, R. A. Philippi, Enum. Moll. Siciliae, II. 1844, 148.
clathrata Fungia, F. v. Hagenow, N. Jahrb. f. Min. 1840, 648.
clathratus Fusus (Lam.), G. P. Deshayes, Descr. Coq. foss. Paris, II. 1835, 557.—Murex.
clathratus Fusus, J. De C. Sowerby, Tr. Geol. Soc. London [2] IV. 1836, 344.
clathratus Fusus, F. Dujardin, Mém. Soc. géol. France, II (2) 1837, 294.
clathratus Fusus (Lam.), P. H. Nyst, Mém. cour. Ac. Roy. Belg. XVII. 1845 (1844), 507.—Pyrula. [Tritonium, 1776.
clathratus Fusus (Müll.), L. Reeve, Conch. Icon. IV.—Fusus, no. 76, Feb. 1848.—
clathrata Haliotis, L. Reeve, Proc. Zool. Soc. London, XIV (161) Aug. 1846, 57.
clathratum Hemistomum, C. M. Diesing, Syst. Helminth. I. 1850, 308.
clathrata Hercyna (L.), J. F. Stephens, Nom. Brit. Ins., Aug. 1829, 45.—Phalaena, 1758.
clathratus Lathridius, Dahl in Germar, Zeitschr. f. d. Entom. V. 1844, 84.
clathrata Leis, E. Mulsant, Ann. Soc. Agric. Lyon [2] II. 1850, 253.
clathrata Libellula, P. Rambur (Roret's Suite à Buffon), Névroptères, 1842, 48.
clathrata Limacina (E. & S.), J. E. Gray, Cat. Moll. Coll. B. M. (2) 1850, 34.—
clathrata Limaria, J. Steininger, Verst. Uebergangsgeb. Eifel, 1831, 12. [Spirialis.
clathrata Linyphia, C. J. Sundevall, K. Vet. Ac. Handl. 1829 (1830), 218.
clatratus Lixus, A. G. Olivier, Entom. V. 1807, 256.
clathratus Lyriodon (Ag.), H. G. Bronn, Index Pal. 1848, 685.—Trigonia.
clathrata Melania, Defrance, Dict. Sci. Nat. XXIX. 1823, 470.
clathrata Melania, B. de Basterot, Mém. Soc. H. N. Paris, II (1) 1825, 36.
clathrata Melania, G. Sandberger, N. Jahrb. f. Min. 1842, 401 [*n. n.*].
clathrata Mitra, Defrance, Dict. Sci. Nat. XXXI. 1824, 493.
clathrata Mitra, L. Reeve, Conch. Icon. II.—Mitra, no. 71, Sept. 1844.
clathrata Mitra, A. E. Reuss, Verst. boehm. Kreidef. I. 1845, 44.
clathratus Monoculus, L. Jurine, Hist. Monocles, 1820, 140.
clathratus Murex, Lamarck, Ann. Mus. H. N. (Paris) II (9) June 1803, 224.
clathratus Murex, L. Reeve, Conch. Icon. III.—Murex, no. 185, Ap. 1846.
clathratus Mytilus, d'Archiac, Mém. Soc. géol. France (2) II (2) 1847, 306.
clathrata Narica, C. A. Récluz, Magasin de Zool. (2) VII. 1845 [1846], pl. 127.
clathrata Nassa, Lamarck, Ency. Méth. (Vers) 1816, pl. 394, Liste, p. 1 [*n. et f.*].
clathrata Nassa (L.), S. Borson, Mem. R. Acc. Sci. Torino, XXV. 1820, 215.—Buccinum, Born, 1778. [—Nerita, ? Gm. 1790.
clathrata Natica (Schr.), L. A. G. Bosc, s. à Deterville ed. Buffon, Moll. III. 1801, 292.
clathrata Neptunea, H. F. Link, Beschr. Nat. Samml. Univ. Rostock (3) 1807, 117.
clathrata Odostomia, J. G. Jeffreys, Ann. Mag. N. H. (2) II. Nov. 1848, 345.
clathrata Oligostomis, Hoffmannsegg in F. A. Kolenati, Entom. Zeitung, Stettin, IX (1) Jan. 1848, 20.
clathrata Omaspides, C. H. Boheman, Mon. Cassid. I. 1850, 445 [*n. et f.*].
clathratus Opatrinus (Fab.), Dejean, Catal. Coléopt. 1821, 66.—Opatrum, 1787.
clathratum Opatrum, Knoch in F. V. Melsheimer, Ins. Pennsyl. 1806, 18 [*n. n.*].
clathratus Ophion, A. Brullé in Lepeletier (Roret's Suite à Buffon), Hyménopt. IV.
clathratum Orthoceras, J. Hall, N. H. New York (Pal. I.) 1847, 201. [1846, 139.
clathratus Otiorhynchus, E. F. Germar, Ins. Spec. novae, I. 1824, 346.—Curculio, 1817.
clathratus Oxyops, Boheman in C. J. Schoenherr, Gen. et Sp. Curc. III (1) 1836, 487.
clathratus Pachygaster, Sturm; Dejean, Catal. Coléopt. 1821, 91 [*n. n.*].
clathrata Pachyta (Fab.), Dejean, Catal. Coléopt. 1821, 112.—Rhagium, 1792.
clathratus Pecten, E. Eichwald, Nat. Lithuaen, 1830, 212.
clathratus Pecten, F. A. Roemer, Verst. Norddeutsch. Oolith. (3) 1836, 212.
clathratus Pecten, F. M'Coy in Griffith, Not. foss. Mtn. Lst. Ireland, 1842, 14 [*n. n.*]; Syn. Carb. Lst. foss. Ireland, 1844, 90.
clathratus Pedinus (Fab.), Le Peletier & Serville, Ency. Méth. X (Ins.) 1825, 26.—Opatrum.
clathratum Phalium, H. F. Link, Beschr. Nat. Samml. Univ. Rostock (3) 1807, 113.
clathrata Pholadomya, Muenst., *var.* oviformis, C. H. v. Zieten, Pétrif. Wurt. (11) 1833, 88.
clathrata Pimelia, W. Turton, Linnaeus, Syst. Nat. II. 1802, 492.
clathrata Pimelia, J. Sturm, Catal. Ins. Samml. 1826, 184 [*n. n.*].

clathrata Pleurotoma, P. M. T. de Serres, Geogn. Terr. tert. 1829, 113.
clathrata Pleurotoma, L. Reeve, Conch. Icon.—Pleurotoma, no. 361, Ap. 1846.
clathrata Pleurotomaria, F. M'Coy in Griffith, Syn. Carb. Lst. foss. Ireland, 1844, 39.
clathrata Pleurotomaria, Muenster in G. A. Goldfuss, Petref. German. III (8) 1844, 75.
clathrata Pleurotomaria (Sandb.), A. d'Orbigny, Prodr. Paléont. II (Nov.) 1850, 225.—Catantostoma. [tères, IV. 1847, 108.
clathratus Polydesmus, F. L. P. Gervais in Walckenaer (Roret's Suite à Buffon), Ap-
clathratus Psilopus, J. Macquart, Mém. Soc. R. Sci. Lille, 1841 (1) 1842, 181.
clathrata Pterinea, G. Sandberger, N. Jahrb. f. Min. 1842, 397 [*n. n.*].
clathrata Purpura (Lam.), H. D. de Blainville, N. Ann. Mus. H. N. (Paris) I [2] *post* May 1832, 211.—Ricinula. [1832, 251.
clathrata Purpura, H. D. de Blainville, N. Ann. Mus. H. N. (Paris) I [2] *post* May
clathrata Pyrula, Lamarck, Ann. Mus. H. N. (Paris) II (11) Aug. 1803, 391.
clathrata Pyrula, A. Risso, H. N. Europe, IV. 1826, 213.
clathrata Ranella, J. E. Gray, Zool. "Blossom," 1839, 109.
clathrata Retepora, G. A. Goldfuss, Petref. German. I (1) 1826, 29. [Retepora.
clathrata Reticulipora (Goldf.), A. d'Orbigny, Prodr. Paléont. II [Nov.] 1850, 264.—
clathrata Ricinula, Lamarck, Ency. Méth. (Vers), 1816, pl. 395, Liste, p. 2 [*n. et f.*].
clathrata Rimula (Sow.), J. Morris, Cat. Brit. Foss. 1843, 160.—Emarginula.
clathrata Rissoa, J. E. Gray in P. P. King, Narr. Surv. Australia, II. 1827 [*i.e.* Ap. 1826], 480.
clathrata Rissoa, Grateloup, Bull. H. N. Soc. Linn. Bordeaux, II (10) 1828, 133.
clathrata Rissoa, R. A. Philippi, Enum. Moll. Siciliae, II. 1844, 223.
clathrata Salenia, J. Morris, Cat. Brit. Foss. 1843, 58 [*n. n.*].
clathrata Sarcophaga, J. W. Meigen, Syst. Beschr. Zweifl. Insekt. V. 1826, 25.
clathratum Schizostoma, G. Sandberger, N. Jahrb. f. Min. 1842, 400 [*n. n.*].
chlathratus Scotobius, F. E. Guérin, Classif. Melasom. in Magasin de Zool. IV. 1834, 15.
clathrata Scyphia, G. A. Goldfuss, Petref. German. I (1) 1826, 8.
clathratus Sigaretus, C. A. Récluz in J. C. Chenu, Illustr. conch. I. Sigaretus, 1843, 12.
calthrata (*sic*) Sipho (Sow.), T. Brown, Ill. Foss. Conch. G. B. I. (21) 1843, 103.—Emarginula.
clathratus Sphenogenius, A. J. J. Solier, Baudi & Truqui, Studi Ent. I. 1848, 352.
clathrata Spirialis, Eydoux & Souleyet, Rev. Zool. (Soc. Cuv.) III. Aug. 1840, 238.
clathrata Spirifera, F. M'Coy in Griffith, Syn. Carb. Lst. foss. Ireland, 1844, 130.
clathrata Strenia (L.), Duponchel in J. B. Godart, H. N. Lépid. France, VII (2) (Noct. 4, pt. 2) 1829, 112.—Phal. (Geom.) 1758.
clathrata Synastrea (Goldf.), A. d'Orbigny, Prodr. Paléont. II [Nov.] 1850, 278.—Astrea.
clathrata Tellina, A. E. Reuss, Geogn. Skizz. Boehmen, II. 1844, 200.
chlatrata Theonoa, J. V. F. Lamouroux, Exp. Méth. Polyp. 1821, 82.
clathratus Tityus, C. L. Koch, Die Arachniden, XI (1) 1844, 22.
clathrata Tornatella, R. A. Philippi, Enum. Moll. Siciliae, I. 1836, 166.
clathratus Trichius (Ol.), C. J. Schoenherr, Syn. Insect. I (3) 1817, 100.—Cetonia, 1792.
clathrata Trigonia, J. L. R. Agassiz, Etudes crit. Moll. foss. (1) 1841, 22.
clathratum Triton, Lamarck, Ency. Méth. (Vers) 1816, pl. 413, Liste, p. 4 [*n. et f.*].
clathratum Triton, Lamarck, An. s. vert. VII. 1822, 576.
clathratus Triton, G. B. Sowerby, I., Proc. Zool. Soc. London, I (6) Sept. 1833, 71.
clathratum Tritonium (Lam.), H. G. Bronn, Index Pal. 1848, 1292.—Triton.
clathratus Trochus, A. Aradas, Atti Acc. Gioenia (2) IV. 1847, 78.
clathratum Trophon (Fab.), H. P. C. Möller, Index Moll. Groenl. 1842, 14.—? Tritonium, Müll. [Tritonium, Müll.
clathratum Trophon (Fab.), H. P. C. Möller, Naturhist. Tidsskrift, IV (1) 1842, 87.—
clathratus Trophon (L.), Forbes & Hanley, Hist. Brit. Moll. III. 1851, 436.—Murex, 1767.
clathrata Tubularia, E. J. C. Esper, Pflanzenth. III (14–15) [*inter* 1805–1810], 123.
clathratus Turbo, F. A. Roemer, Verst. Norddeutsch. Oolith. (3) 1836, 154.
clathrata Turritella, G. P. Deshayes in Bory de St V., Exp. Morée (Moll.) 1833, 148.
clathrata Turritella, L. C. Kiener, Spec. Coquilles (Turritella) 1843–44, 38.
clathratus Tylodes, L. Fairmaire, Rev. et Mag. de Zool. (2) I. Jan. 1849, 36.

clathratus Tylodes, L. Fairmaire, Rev. et Mag. de Zool. (2) I. Oct. 1849, 514.
clathrata Venus, F. Dujardin, Mém. Soc. géol. France, II (2) 1837, 262.
clathrata Voluta, H. F. Link, Beschr. Nat. Samml. Univ. Rostock (3) 1807, 127.
clathrata Voluta, Lamarck, Ann. Mus. H. N. (Paris) XVII (97) Ap. 1811, 77.
clathrella Solenobia, Duponchel in J. B. Godart, H. N. Lépid. France, Suppl. IV (Noct.) [1843], 430. [Gray].
Clathrodon T. A. Conrad, Amer. J. Sci. XXIII (2) Jan. 1833, 340 [*err. pro* Gnathodon,
clathrodon Mactra, I. Lea, Contrib. to Geol. 1833, 212.
clathrodonta Mactra, T. A. Conrad, Amer. J. Sci. XXIII (2) Jan. 1833, 340.
clathroides Pyrula, P. M. T. de Serres, Geogn. Terr. tert. 1829, 262.
clathroides Spongia, S. d. Chiaje, Mem. An. s. vert. Napoli, IV. 1829 [1831], 150.
clathroides Turbo, G. D. Nardo (*ex* Chiereghini MS), Sin. mod. spec. Lag. Veneto, 1847, [77 & 79.
Clathrus L. Oken, Lehrb. Nat. III (1) 1815, 255.—G.
[**clathrus -a -um**].
clathrum Alcyonium, J. V. F. Lamouroux, Ency. Méth. (Zooph.), 1824, 30.
clathra Columbella, R. P. Lesson, Rev. Zool. (Soc. Cuv.) V. June 1842, 184.
clathra Cyclostoma (L.), L. A. G. Bosc, s. à Deterville ed. Buffon, Moll. IV. 1801, 86. —Turbo, 1758. [—Turbo, 1758.
clathrus Scalaria (L.), H. F. Link, Beschr. Nat. Samml. Univ. Rostock (3) 1807, 132.
clathrus Truncatella, R. T. Lowe, Zool. Journ. V (19) July 1832, 303.
clauda Empis, F. v. P. Schrank, F. Boica, III (1) 1803, 171.
claudianus Hesperia, P. A. Latreille, Ency. Méth. IX (2) (Ins.) 1824, 756.
claudicans Bagous, Boheman in C. J. Schoenherr, Gen. et Sp. Curc. VIII (2) 1845, 80.
claudicans Cynthia, J. C. Savigny, Mém. An. s. Vert. (2) 1816, 90.
claudicans Donacia, E. F. Germar, Mag. Entom. (Germar) IV. 1821, 173.
claudicula Bombyx (Cyllopoda), J. W. Dalman, Anal. Entom. 1823, 102.
claudina Acraea, F. Eschscholtz in Kotzebue, Entdeck. Reise Süd-See, III. 1821, 212.
claudina Heliconia, E. Doubleday in D. & Westwood, Gen. diurn. Lepidopt. I (1847), 103 [*n. n.*]. [claudia, 1777.
claudina Nymphalis (Fab.), J. B. Godart, Ency. Méth. IX (2) (Ins.) 1824, 421.—Papilio
claudia Agrias (Herbst), J. O. Westwood in Doubleday & W., Gen. diurn. Lepidopt. II (1850), 298.—Papilio, ? Fab. 1777. [1775.
claudia Argynnis (Cr.), E. Doubleday, List Lepidopt. Coll. B. M. (1) 1844, 67.—Papilio,
claudia Brenthis (Cr.), J. Huebner, Verz. bekannt. Schmett. 1818, 30.—Papilio, 1775.
claudia Danais (Fab.), J. B. Godart, Ency. Méth. IX (1) (Ins.) 1819, 180.—Papilio, 1777.
claudia Dryas, J. Huebner, Exot. Schmett., Tab. Dryas [*n. et f.*]. [1782.
claudia Euglyphis (Cr.), J. Huebner, Verz. bekannt. Schmett. [1822], 190.—Phalaena,
claudia Euptoieta (Cr.), E. Doubleday in D. & Westwood, Gen. diurn. Lepidopt. I (1848), 170.—Papilio, 1775.
claudius Geotrupes (Scarabaeus), J. C. F. Klug in Erman, Reise Erde, Atlas, 1835, 35.
claudius Heteronychus (Klug), H. Burmeister, Handb. Ent. V. 1847, 99.—Geotrupes.
claudius Papilio, D. H. Schneider, Verz. Insectensamml. 1828, 89 [*n. n.*].
claudius Papilio, Boisduval (Roret's Suite à Buffon), Lépid. I. Ap. 1836, 311.
claudia Pimelia, L. Buquet, Rev. Zool. (Soc. Cuv.) III. Aug. 1840, 242.
clausa *v.* **clausus -a -um.**
Clausaria C. T. Menke, Syn. Meth. Moll. 1828, 73.—? L.
Clausastrea A. d'Orbigny, Note Polyp. foss., Oct. 1849, 9.—Cor.
Clauselia J. E. Gray, London Med. Reposit. XV. 1821, 239 [*err. pro* Clausilia].
claussenii Cicindela, J. Putzeys, Mém. Soc. R. Sci. Liége, II (2) 1846, 365.
clausenii Hoplophorus, P. Clausen, Bull. Ac. Roy. Brux. VIII (1) 1841, 338.
clausicaudatus Fusus, R. B. Hinds, Zool. "Sulphur," 1844, 13.
clausicella Laphria, J. Macquart, Mém. Soc. N. Sci. Lille, 1849, 1850, 378.
clausicella Mallophora, J. Macquart, Mém. Soc. N. Sci. Lille, 1849, 1850, 383.
clausii Oedipoda, M. Kittary, Bull. Soc. Imp. Nat. Moscou, XXII. 1849 (4) 1849, 473.
Clausilea W. Swainson, Elem. Mod. Conch. 1835, 11 [*err. pro* Clausilia].
Clausilia J. P. R. Draparnaud, H. N. Moll. France, 1805, 24 & 68.—G.
clausilia Cecidomyia, J. J. Bremi, N. D. Allg. Schweiz. Gesellsch. IX. 1847, 28.
clausilia Colombella, P. L. Duclos in Chenu, Illustr. Conch. (65) 1846, pl. 16 [*n. et f.*].

clausiliaeformis Brephulus (Fér.), H. Beck, Index Moll. Mus. Ch. Fred. (1) 1837, 72.—Helix.
clausiliforme Buccinum, L. C. Kiener, Spec. Coquilles (Buccinum) 1834, 49.
clausiliaeformis Bulimus (Fér.), C. T. Menke, Syn. meth. Moll., ed. 2, 1830, 26.—Helix.
clausiliaeformis Helix (Cochlogena), A. E. Férussac, H. N. g. et p. Moll., Tabl. Limaçons, 1821, 62 [*n. n.*].
Clausilina C. G. Ehrenberg, Sym. Phys., Moll. 1831 (pls. 1828) sign. *e.*—G.
clausilioides Bulimus, L. Reeve, Conch. Icon. V.—Bulimus, no. 523, July 1849.
Clausina T. Brown, Ill. Conch. G. B. I. 1827, pl. xix, f. 12.—L.
Clausina J. G. Jeffreys, Ann. Mag. N. H. XX. 1847, 18.—L.
clausinus Bulimus, J. W. Mighels, Proc. Boston Soc. N. H. II. 1848 (1845), 20.
clausomphalos Helix, Deville & Huppé, Rev. et Mag. de Zool. (2) II. Dec. 1850, 638.
clausseni *v.* **clauseni.**
clausthaliana Phalaena T. (Coccyx), J. T. C. Ratzeburg, Forst-Insekten, II. 1840, 223.
Claustra R. P. Lesson, Prod. Méduses [*auct. typ.*] 1837, 51; (Roret's Suite à Buffon), Acalèphes, 1843, 378.—Coel.
claustralis Helix, Ziegler in E. A. Rossmaessler, Icones L. u. S. Moll. Europ. I (5 & 6) July 1837, 37. [Clubiona.
claustrarius Amaurobius (Hahn), C. L. Koch, Uebers. Arachnidensyst. I. 1837, 15.—
claustraria Clubiona, C. W. Hahn, Die Arachniden, I (5) July 1833, 114.
clausulatus Planorbis, Férussac, Journ. Phys. XC (Ap. 1820), 301.
Clausulus Denys de Montfort, Conch. I. 1808, 178.—Rh.
clausa Aurellia, R. P. Lesson in Duperry, Voy. "Coquille," Zool. II (2) 2 (1838), 119.
clausa Auricula, Potiez & Michaud, Gal. Moll. Douai, I. Oct. 1838, 201.
clausus Bulimus (Spix), G. P. Deshayes in Lamarck, H. N. Anim. s. Vert., ed. 2, VIII. June 1838, 255.—Tomigerus.
clausa Calliphora, J. Macquart, Mém. Soc. R. Sci. Lille, 1847 (2) 1848, 215.
clausa Cassidaemyia (Rob.-D.), J. Macquart (Roret's Suite à Buffon), Diptères, II. 1835, 163.—Dufouria. [Gm. 1789.
clausa Cistudo (L.), T. Say, J. Acad. Nat. Sci. Philad. IV. Jan. 1825, 214.—Testudo,
clausa Coccudina, Bory de St V., Ency. Méth. (Zooph.) 1827, 540.
clausus Cryptocrinus (Aust.), H. G. Bronn, Index Pal. 1848, 353.—Sycocrinites.
clausum Cyclostoma, G. B. Sowerby, I., Thes. Conch. I (3) *ante* 23 June 1843, 128.
clausum Dentalium, W. Turton, Conch. Dict. 1819, 39.
clausus Donacites, E. F. Schlotheim, Tasch. Min. 1813, 103 [*n. n.*]. [1830, 258.
clausa Dufouria, J. B. Robineau-D., Mém. présentés Ac. Roy. Sci. Inst. France, II.
clausa Emys, Schweigger, Koenigsberger Archiv, I. 1812, 315.
clausa Emys (L.), H. Cloquet, Dict. Sci. Nat. XIV. 1819, 435.—Testudo, 1758.
clausus Euomphalus, J. De C. Sowerby, Min. Conch. VII. 1844, 45.
clausa Gonostoma (Raf.), F. Held, Isis (Oken), 1837, 915.—Helix.
clausa Helix, T. Say, J. Acad. Nat. Sci. Philad. II. Nov. 1821, 154.
clausa Helix (Helicodonta), Rafinesque; A. E. Férussac, H. N. g. et p. Moll., Tabl. Limaçons, 1821, 38.
clausa Helix, J. A. Wagner in J. B. v. Spix, Testac. Brasil. 1827, 21.
clausa Lucilia, J. W. Meigen, Syst. Beschr. Zweifl. Insekt. VII. 1838, 297.
clausa Lucina, R. A. Philippi, Zeitschr. f. Malakozool. (Oct.) 1848 [Mar. 1849], 151.
clausa Mutilla, Lepeletier de S. F. (Roret's Suite à Buffon), Hyménopt. III. 1845, 601.
clausa Natica, Broderip & G. B. Sowerby, I., Zool. Journ. IV (15) Jan. 1829, 372.
clausus Nautilus, A. d'Orbigny, Pal. Franç., Jurass. I (Céph.) 1843, 158.
clausa Onesia, J. Macquart (Roret's Suite à Buffon), Diptères, II. 1835, 234.
clausum Otopoma (Sow.), W. Baird, Nomen. Moll. Coll. B. M. (1) 1850, 36.—Cyclo-
clausa Physaloptera, C. A. Rudolphi, Entoz. Syn. Mant. 1819, 29. [stoma.
clausus Scarabus (Wagn.), L. Reeve, Ann. Mag. N. H. IX. May 1842, 219.—Helix.
clausa Spiroptera (Rud.), F. Dujardin (Roret's Suite à Buffon), Helminthes, 1845 [Nov. 1844], 84.—Physaloptera. [1843, 206.
clausus Sycocrinites, T. Austin, Ann. Mag. N. H. X. Oct. 1842, 111 [*n. n.*]; XI. Mar.
clausa Syphona, A. J. B. Robineau-D., Ann. Soc. Ent. France [2] VIII (2) *post* June 1850, 209.

clausus Tabanus, J. Macquart, Mém. Soc. R. Sci. Lille, 1846, 1847, 33.
clausa Tachina, J. Macquart, Mém. Soc. R. Sci. Lille, 1833, 1834, 266.
clausa Terrapene (Schw.), L. J. Fitzinger, Neue Classif. Rept. 1826, 45.—Emys.
clausa Testudo (Terrapene) (Gm.), B. Merrem, Tent. Syst. Amph. 1820, 28.—Testudo, 1789.
clausus Tomigerus, Spix, Test. Brasil. 1827, 21 (in syn.) & pl. xv.
clausa Tornatellina, H. Beck, Index Moll. Mus. Ch. Fred. (1) 1837, 80 [*n. n.*].
clausa Trupanea, J. Macquart, Mém. Soc. R. Sci. Lille, 1844, 1845, 1846, 208.
clausa Ulidia, J. Macquart, Mém. Soc. R. Sci. Lille, 1842, 1843, 408.
clausa Xolotrema, Rafinesque, Enum. obj. Cab., Nov. 1831, 3.
Clava T. Martyn, Univ. Conch. I. 1784.—G.
Clava O. Fabricius, Fort. Fabr. Naturalien, 1823, 79.—G.
Clava J. V. F. Lamouroux, Ency. Méth. (Zooph.) 1824, 199.—Coel.
clava *v. et* **clavus.**
clavae→ *v.* **clavi→.**
Clavagella de Blainville, Dict. Sci. Nat. IX. 1817, 366.—L. [*non* Lam. 1807 *apud* Agassiz, *nec* 1812 *apud* Deshayes].
Clavagella J. E. Gray, Syn. Cont. Brit. Mus., ed. 42, 1840, 150.—L.
Clavalithes W. Swainson, Treat. Malacol., May 1840, 77 & 304.—G.
clavarioides Pyrula, G. v. Muenster, N. Jahrb. f. Min. 1835, 444.
clavarioides Scyphia (Lamx.), H. Michelin, Icon. Zoophyt. (24-27) 1847, 250.—Spongia.
clavarioides Spongia, J. V. F. Lamouroux, Exp. Méth. Polyp. 1821, 88.
clavaria Eunicea, J. V. F. Lamouroux, Hist. Polyp. 1816, 438.
clavaria Hypsauchenia, L. Fairmaire, Rev. Zool. (Soc. Cuv.) IX. Jan. 1846, 13.
clavaria Madrepora (Porites), Esper; C. G. Ehrenberg, Abh. ph.-Kl. K. pr. Ak. Wiss. 1832 (1834), 341.
clavaria Millepora, C. G. Ehrenberg, Abh. ph.-Kl. K. pr. Ak. Wiss. 1832 (1834), 349.
clavaria Pachyscelis (Fald.), A. J. J. Solier, Ann. Soc. Ent. France, V (1) *post* Mar. 1836, 59.—Pimelia.
clavaria Phalaena (Noctua), W. Turton, Linnaeus, Syst. Nat. III. 1802, 335.
clavaria Pimelia, Faldermann in E. Ménétriés, Cat. Rais. Zool. Caucase, 1832, 193.
clavaria Pocillopora, F. S. Voigt in Cuvier, Thierreich, VI. 1843, 339.
clavaria Porites, Lamarck, An. s. vert. II. 1816, 270.
clavaria Sphongophorus, L. Fairmaire, Ann. Soc. Ent. France [2] IV (2) Oct. 1846, 261.
clavator Bulimus, S. Petit, Rev. Zool. (Soc. Cuv.) VII. Jan. 1844, 3.
clavator Exetastes (Fab.), J. L. C. Gravenhorst, Ichneum. Europ. III. 1829, 405.—Ichneumon, 1793.
clavator Ichneumon, C. P. Thunberg, Mém. Ac. Imp. Sci. St Pétersb. VIII. 1822, 258.
clavator Lamia, J. C. Fabricius, Syst. Eleuth. II. 1801, 291.
clavator Murex, L. W. Dillwyn (*ex* Chemn.), Catal. Shells, 1817, 701.
clavator Murex (Tritonium), F. S. Voigt in Cuvier, Thierreich, III. 1834, 375.
clavator Ophion, J. C. Fabricius, Syst. Piezat. 1804, 134.—Ichneumon, 1793.
clavator Pelecinus, Latreille, N. Dict. H. N., ed. 2, XXV. 1817, 134.
clavatrix Plectana, C. A. Walckenaer (Roret's Suite à Buffon), Aptères, II. 1837 (1841), [186.
clavator Rhyssalus, A. H. Haliday, Entom. Mag. I (3) Ap. 1833, 266.
clavator Rogas (Rhyssalus), A. H. Haliday, Entom. Mag. IV (1) July, 1836, 53.
clavator Triton, Lamarck, An. s. vert. VII. 1822, 185.
clavatorius Bassus, J. C. Fabricius, Syst. Piezat. 1804, 96.
Clavatula Lamarck, Syst. Anim. s. vert. 1801, 84.—G.
Clavatula F. Schlueter, Kurzg. syst. Verz. Conch. 1838, 21.—G.
Clavatula J. E. Gray, Proc. Zool. Soc. London, Mar. 1850, 57.—G.
clavatularis Mitra, Grateloup, Actes Soc. Linn. Bordeaux, VI (37) 1834, 287.
clavatulatum Buccinum, Lamarck, Ann. Mus. H. N. (Paris) II (2) June 1803, 165.
clavatulatum Cerithium, Lamarck, Ann. Mus. H. N. (Paris) III (16) ? Feb. 1804, 272.
clavatula Cancellaria, G. B. Sowerby, I., Proc. Comm. Sci. Zool. Soc. London (17) June 1832, 52.
clavatulus Hippalimus, A. d'Orbigny, Prodr. Paléont. I. 1849 [Jan. 1850], 259.
clavatulus Murex, L. W. Dillwyn, Catal. Shells, 1817, 713.

clavata Achatina, J. E. Gray, Mag. Nat. Hist., n. s., I. Sept. 1837, 487.
clavatum Achilleum, J. Steininger, Verst. Uebergangsgeb. Eifel, 1849, 19.
clavata Actinia (Isacmaea), H. Rathke, N. A. Ac. Caes. Leop. Car. XX (1) 1843, 147.
clavatus Alcyonites, E. F. v. Schlotheim, Die Petref. 1826, 372.
clavata Alveolites (Goldf.), de Blainville, Dict. Sci. Nat. LX. 1830, 369.—Ceriopora.
clavatus Ammonites, Deluc in Cuvier & Brongniart, Desc. Géol. Paris, ed. 3, 1822, 394.
clavata Amphistoma (Menz.), K. A. Rudolphi, Archiv Zool. (Wiedemann) II (1) 1801, 50.—Fasciola, 1791.
clavatum Amphistoma, Steenstrup, Forpl. Generationsraekker, 1842, 59 [*teste* Stiles & H.].
clavatus Anthonomus, Ziegl.; Dejean, Catal. Coléopt. 1821, 87 [*n. n.*]. [culio.
clavatus Anthonomus (Marsh.), J. F. Stephens, Nom. Brit. Ins., Aug. 1829, 14.—Cur-
clavata Anticheira (Fab.), Eschscholtz, Mém. Ac. Imp. Sci. St Pétersb. VI. 1818, 476. —Cetonia, Ol. 1789.
clavata Antilope, F. L. P. Gervais, Zool. Pal. Franç. I. 1850, 78.
clavatus Arenicola, C. Ranzani, Opusc. Sci. (Bologna) I. 1817, 112.
clavata Ascaris, C. A. Rudolphi, Entoz. II (1) 1809, 183.
clavatus Asilus, J. Macquart, Mém. Soc. R. Sci. Lille, 1838 (3) 1839, 263.
clavatum Aspergillum, J. C. Chenu, Illustr. Conch. I. Aspergillum, 1843, 4.
clavatus Attus, C. A. Walckenaer (Roret's Suite à Buffon), Aptères, I. 1837 [1836], 435.
clavata Baccha, J. C. Fabricius, Syst. Antliat. 1805, 200.—Syrphus, 1794.
clavatus Barbus, J. M'Clelland, Calcutta Journ. Nat. Hist. V (18) July 1844, 280.
clavatus Belemnites, H. D. de Blainville, Mém. Bélem. 1827, 97.
clavatus Beosus, R. F. Sahlberg, Mon. Geocoris. Fenn. 1848, 67.
clavatum Bocydium (Fab.), P. A. Latreille in G. Cuvier, R. Anim., ed. 2, V. 1829, 219.—Centrotus.
clavatus Bracon (Panz.), Nees v. E., Ges. Nat. Fr. Berlin, Mag. V (1) 1811, 25.—Cryptus.
clavatus Capsus (L.), J. W. Zetterstedt, Fauna Ins. Lapp. 1828, 498.—Cimex, 1767.
clavatus Centrotus, J. C. Fabricius, Syst. Rhyng. 1803, 17.—Membracis, 1787.
clavata Ceriopora, G. A. Goldfuss, Petref. German. I (1) 1826, 36.
clavata Ceriopora, G. Fischer, Bull. Soc. Imp. Nat. Moscou, III. 1831, 289.
clavatus Cervus, C. H. Smith in Griffith's Cuvier, Anim. Kingd., Mamm. IV. plate (1827); Syn. 1827, 315.
clavata Chalcis, J. C. Fabricius, Syst. Piezat. 1804, 162.
clavata Chlidonia, Herrich-S. in Panzer, Ins. Germ., heft 157, 1838, tab. 24^4.
clavatus Cimex, G. C. Reich, Mag. Thierreichs (3) 1795, 134.
clavatus Cladocerus, C. S. Rafinesque, Journ. de Physique, LXXXVIII. June 1819, 429 [*n. n.*].
clavata Clausilia, E. A. Rossmaessler, Icones L. u. S. Moll. Europ. I (4) Sept. 1836, 12.
clavata Clavagella (Roem.), A. d'Orbigny, Prodr. Paléont. II [Nov.] 1850, 233.—Teredina.
clavata Clavelina (Pall.), J. Fleming, Phil. Zool. II. 1822, 151.—Ascidia, 1774.
clavata Combophora (Fab.), H. Burmeister, Revue Entom. I (5) *c.* Nov. 1833, 230.—Centrotus.
clavatus Conchiosaurus, H. v. Meyer, Abh. Senckenb. Mus. I (1) 1833, 8.
clavatus Conus, Lamarck, Ann. Mus. H. N. (Paris) XV (89-90) Oct. 1810, 440.
clavata Cordylura, J. W. Zetterstedt, Dipt. Scand. V. 1846, 2041.
clavata Coruna, F. Walker, Entom. Mag. I (4) July 1833, 380.
clavatus Cryptophagus, J. W. Zetterstedt, Fauna Ins. Lapp. 1828, 140.
clavatus Cryptus, Panzer, F. Ins. Germ., heft 102 [1806–9], 15 & 16.
clavatus Curculio, T. Marsham, Coleopt. Brit., Sept. 1802, 285.
clavata Cyphonia (Fab.), Amyot & Serville (Roret's Suite à Buffon), Hémiptères, 1843, 548.—Centrotus.
clavata Cypris, W. Baird, Mag. Zool. Bot. II (8) Aug. 1837, 137.
clavatus Cysticercus, J. G. H. Zeder, Anleit. Eingeweidewürm. 1803, 409.
clavatus Dacus, J. C. Fabricius, Syst. Antliat. 1805, 274.—Musca, 1787.
clavatus Dasybatus (L.), de Blainville, Bull. Sci. Soc. Philom. Paris, 1816 (July), 120. —Raja, 1758.

clavata Diapria, Herrich-S. in G. W. F. Panzer, Ins. Germ., heft 157, 1838, tab. 21[2].
clavata Diastatomma (Fab.), H. Burmeister, Handb. Ent. II (2) ii, 1839, 832.—Aeschna, 1775.
clavatum Diplostomum, A. v. Nordmann, Mikr. Beitr. wirbellos. Thiere (1) 1832, 42.
clavatum Distoma (Menz.), C. A. Rudolphi, Entoz. II (1) 1809, 391.—Fasciola, 1791.
clavatus Dytiscus, P. A. Latreille, Sonnini's Buffon, Ins. VIII (1804), 166.
clavata Echinorhynchus, Krøyer, Danmarks Fiske, I. 1838–40, 603 [*teste* Stiles & H.].
clavata Entalophora, A. d'Orbigny, Rev. et Mag. de Zool. (2) II. Feb. 1850, 114.
clavata Eudea, J. V. F. Lamouroux, Exp. Méth. Polyp. 1821, 46.
clavata Fasciculipora, A. d'Orbigny, Rev. et Mag. de Zool. (2) II. Feb. 1850, 115.
clavata Fasciolaria (Br.), J. P. S. de Grateloup, Atlas to Conch. foss. tert. Adour, 1840–46 [*vero propius* 1847] Turbinelles, pl. ii.—Murex.
clavata Fulgora, J. O. Westwood, Tr. Linn. Soc. London, XVIII (2) 1839, 139.
clavatus Fusus (Broc.), C. D. E. König, Icones foss. 1825, 2.—Murex.
clavatus Fusus (Broc.), A. Risso, H. N. Europe, IV. 1826, 208.—Murex.
clavatus Fusus, S. d. Chiaje, Mem. An. s. vert. Napoli, Tab. pro V. & VI. 1830, pl. 77.
clavatus Globiceps (L.), Amyot & Serville (Roret's Suite à Buffon), Hémiptères, 1843, 282.—Cimex, 1767.
clavata Globulina (Roem.), H. G. Bronn, Index Pal. 1848, 533.—Polymorphina.
clavata Gorgonia, A. Risso, H. N. Europe, V. 1826, 330.
clavata Gregarina, A. Koelliker, Zeitschr. Wiss. Zool. I (1) 1848, 10.
clavata Halys, J. C. Fabricius, Syst. Rhyng. 1803, 181.—Cimex, 1798.
clavatum Haustellum, C. F. Schumacher, Essai Vers test. 1817, 214.
clavatus Hippalimus, A. d'Orbigny, Prodr. Paléont. II (Nov.) 1850, 41.
clavata Hydra, F. v. P. Schrank, F. Boica, III (2) 1803, 256.
clavatus Isaurus, J. E. Gray, Spec. Zool. 1828, 8.
clavata Leda (M'Coy), A. d'Orbigny, Prodr. Paléont. I. 1849 [Jan. 1850], 129.—[Nucula.
clavatus Lepas (Pult.), W. Wood, General Conch. 1815, 45.—Balanus, 1799.
clavatus Lepidonotus (Mont.), W. E. Leach, Ency. Brit. (Suppl. to ed. 4–6) I (2) 1816, 452.—Aphrodita clava.
clavatum Leptoclinum, M. Sars, Nyt Mag. for Naturvid. VI (2) 1850, 154.
clavata Leucophrys, J. Leidy, Journ. Acad. Nat. Sci. Philad. II (1) Nov. 1850, 50.
clavata Leucospis, J. O. Westwood in E. F. Germar, Zeitschr. f. d. Entom. I (2) 1839, 256.
clavata Linguatula, J. Wyman, Boston Journ. N. H. V. (2) 1845, 296.
clavata Lyonsia (M'Coy), A. d'Orbigny, Prodr. Paléont. I. 1849 [Jan. 1850], 129.—Pandora.
clavata Macraspis (Fab.), Dejean, Catal. Coléopt. 1821, 60.—Cetonia, Ol. 1789.
clavata Mamillifera, P. Duchassaing, Anim. rad. Antilles (1850), 11.
clavata Membracis, M. Perty, Del. anim. artic. Brasil. (3) 1833, 177.
clavatus Milleporites, E. F. v. Schlotheim, Die Petref. 1820, 363.
clavatus Murex, G. Brocchi, Conch. Subap. 1814, 418.
clavatus Mydas (Dru.), J. O. Westwood in Drury, Ill. Exot. Ent. I. 1837, 97.—Musca, [1770.
clavata Necydalis, W. Turton, Linnaeus, Syst. Nat. II. 1802, 357.
clavata Notomya, F. M'Coy, Ann. Mag. N. H. XX. Nov. 1847, 304.
clavata Nucula, P. Calcara, Mem. Conch. Altavilla, 1841, 33.
clavata Nucula, F. M'Coy in Griffith, Syn. Carb. Lst. foss. Ireland, 1844, 69.
clavata Oolina, A. d'Orbigny, Foram. foss. Vienne, Sept. 1846, 24.
clavata Ophrydia, Bory de St V., Ency. Méth. (Zooph.) 1827, 583.
clavata Ophrydia, Bory de St V., Dict. Class. H. N. XII. Aug. 1827, 245.
clavatus Oreaster, Joh. Mueller & Troschel, Syst. Asterid. 1842, 49.
clavata Ostrea, S. Nilsson, Petrif. Suec. 1827, 30.
clavata Pandora, F. M'Coy in Griffith, Syn. Carb. Lst. foss. Ireland, 1844, 51.
clavata Pangonia, J. Macquart, Mém. Soc. R. Sci. Lille, 1838 (2) 1838, 105.
clavatus Perilitus, Herrich-S. in G. W. F. Panzer, Ins. Germ., heft 156, 1838.
clavata Pholas, Lamarck, An. s. vert. V. 1818, 446.
clavatus Phytocoris (L.), H. Burmeister, Handb. Ent. II (1) 1835, 266.—Cimex, 1767.
clavata Pimpla, J. C. Fabricius, Syst. Piezat. 1804, 118.—Ichneumon, 1798.

clavata Pleurotoma, G. B. Sowerby, I., Proc. Zool. Soc. London, I (12) Ap. 1834, 135.
clavata Polymorphina, F. A. Roemer, N. Jahrb. f. Min. 1838, 386.
clavata Ponera (F.), P. A. Latreille, Nouv. Dict. H. N. XXIV (Tab.) 1804, 179.—Formica, 1775.
clavatus Pteromalus, J. T. C. Ratzeburg, Die Ichneum. I (*c.* Mar.) 1844, 202.
clavata Pupella, Bory de St V., Ency. Méth. (Zooph.) 1827, 664.
clavata Rhyssa (Fab.), J. L. C. Gravenhorst, Ichneum. Europ. III. 1829, 280.—Ichneumon, 1798.
clavatus Rogas (Spathius) (Panz.), A. H. Haliday, Entom. Mag. IV (1) July, 1836, 43.—Cryptus. [1789.
clavata Rutela (Fab.), C. J. Schoenherr, Syn. Insect. I (3) 1817, 156.—Cetonia, Ol.
clavatus Scarabaeus, G. C. Reich, Mag. Thierreichs (3) 1795, 130.
clavatus Scarabaeus (Ol.), W. Turton, Linnaeus, Syst. Nat. II. 1802, 67.—Cetonia, 1789.
clavatus Scydmaenus, C. R. Sahlberg, Diss. Ent. Ins. Fenn. (7) 1822, 98; & Ins. Fenn. I. 1834, 98.
clavata Scyphia, F. A. Roemer, Verst. Norddeutsch. Oolith., Nachtrag, 1839, 10.
clavata Serpula, D. Solander, Catal. Portland Mus. 1786, 189 [*n. n.*].
clavata Serpula, R. Kner, Naturw. Abhandl. (Haidinger) III (2) 1850, 36.
clavatus Sipunculus, de Blainville, Dict. Sci. Nat. XLIX. 1827, 312. [—Cryptus.
clavatus Spathius (Panz.), Nees v. Esenbeck, N. A. Ac. Caes. Leop. Car. IX. 1818, 302.
clavata Spirolina, E. A. Crouch, Ill. Introd. Lamarck's Conch. 1827, 44.
clavata Teredina, F. A. Roemer, Verst. Norddeutsch. Kreidegeb. (2) 1841, 76.
clavata Teredo, L. Oken, Lehrb. Nat. III (1) 1815, 219.
clavatus Teredolites, A. de Leymerie, Mém. Soc. géol. France, IV (2) 1841, 341 [*n. n.*]; *ibid.* V (1) 1842, 2.
clavata Tipula, J. Macquart, Mém. Soc. N. Sci. Lille, 1849, 1850, 318.
clavatus Trachypetus, Guérin-M. in Duperry, Voy. "Coquille," Zool. II (2) 1 (1838), 202.
clavata Triplax, T. Lacordaire, Mon. Erotyl., Sept. 1842, 217.
clavatus Trypoxylon, T. Say, Boston Journ. N. H. I (4) 1837, 374. [1829, 99.
clavata Turbinella, G. H. Schubert & J. A. Wagner in Mart. & Chem., Conch. XII.
clavata Tubularia, E. J. C. Esper, Pflanzenth. III (14–15) [*inter* 1805–1810], 129.
clavata Turritella, J. De C. Sowerby, Tr. Geol. Soc. London [2] V. 1840, expl. pl. 39.
clavata Tylodelphys (Nordm.), C. M. Diesing, Syst. Helminth. I. 1850, 305.—Diplo-
clavatus Tylodes, T. Say, Descr. N. Amer. Curcul., July 1831, 29. [stomum.
clavatum Veretillum, Leuckart, Isis (Oken), 1836, 764.
clavata Zoe, W. E. Leach, Journ. de Physique, LXXXVI. Ap. 1816, 304.
clavata Zoea, W. E. Leach in Tuckey, Exp. Zaire, 1818, 415. [510.
claveatus Thomisus, C. A. Walckenaer (Roret's Suite à Buffon), Aptères, I. 1837 [1836],
clavelii Eremobia, H. Lucas, Ann. Soc. Ent. France [2] VIII (4) *c.* Jan. 1851, p. lxi.
Clavelina J. C. Savigny, Mém. An. s. Vert. (2) 1816, 109.—Asc.
Clavella C. S. Rafinesque, Analyse, 1815, 127.—Hym. [*n. n.*].
Clavella L. Oken, Lehrb. Nat. III (1) 1815, 358.—Cr.
Clavella W. Swainson, Elem. Conch. 1835, 21.—G.
Clavellaria Lamarck, Syst. Anim. s. vert. 1801, 264.—Hym.
clavellatus Clavilithes (Lam.), W. Swainson, Treat. Malacol., May 1840, 304.—Fusus.
clavellatus Encyrtus, J. W. Dalman, K. Vet. Ac. Handl. 1820 (2) 1821, 355.
clavellatus Fusus, Lamarck, Ann. Mus. H. N. (Paris), II (10) Aug. 1803, 317.
clavellatum Lyriodon (Park.), H. G. Bronn, Lethaea Geogn. I (4) 1836, 367.—Trigonia.
clavellatus Palmon, J. W. Dalman, K. Vet. Ac. Handl. 1825 (2) 1826, 391.
clavellata Polypothecia, E. Benett, Catal. Org. Rem. in Hoare, Hist. Wiltshire, 1831,
clavellata Trigonia, J. Parkinson, Org. Rem. III. 1811, 175. [9 [*n. et f.*].
Clavellina C. T. Menke, Syn. meth. Moll. 1830, 123 [=Clavelina, Sav.].
clavellinae Gregarina, A. Koelliker, Zeitschr. Wiss. Zool. I (1) 1848, 35.
clavellinum Alcyonum, A. Risso, H. N. Europe, V. 1826, 382.
clavella Pyrula, L. Reeve, Conch. Icon. IV.—Pyrula, no. 10, June 1847.
Clavicantha W. Swainson, Treat. Malacol., May 1840, 155 & 314.—G.
clavicaudatus Glyptodon, R. Owen, 16 Rept. Brit. Assoc. (South. 1846) 1847, Trans. 67.
claviceps Bothriocephalus (Goeze), C. A. Rudolphi, Entoz. II (2) 1810, 37.—Taenia, 1782.

claviceps Dibothrium (Goeze), C. M. Diesing, Syst. Helminth. I. 1850, 589.—Taenia, 1782. [1782.
claviceps Rhytis (Goeze), J. G. H. Zeder, Anleit. Eingeweidewürm. 1803, 293.—Taenia,
Clavicera P. A. Latreille, H. N. Fourmis, etc., May 1802, 433.—Hym.
Clavicera C. A. Walckenaer, Faune Paris. II. 1802, 131.—Hym.
clavicerum Trypoxylon, Le Peletier & Serville, Ency. Méth. X (2) (Ins.) 1828, 750.
clavicornis Anaspis, P. A. Latreille, Sonnini's Buffon, Ins. X (1804), 417.
clavicornis Anisotoma, J. Sturm, Catal. Ins. Samml. 1826, 92 [*n. n.*].
clavicornis Anthribus, J. C. Fabricius, Syst. Eleuth. II. 1801, 407. [? Panz.
clavicornis Arcopagus (Reich.), W. E. Leach, Zool. Miscell. III. 1817, 84.—Pselaphus,
clavicornis Asiraca (F.), P. A. Latreille, Sonnini's Buffon, Ins. III (1802), 260.—Delphax, 1798. [tylus.
clavicornis Brachysphoenus (Ol.), T. Lacordaire, Mon. Erotyl., Sept. 1842, 367.—Ero-
clavicornis Bythinus (Panz.), C. Aubé, Pselaph. Mon. in Magasin de Zool. III. 1833, 40.
clavicornis Callichroma, J. Sturm, Catal. Ins. Samml. 1826, 107 [*n. n.*]. [—Pselaphus.
clavicornis Catops, Dejean, Catal. Coléopt. 1821, 46 [*n. n.*]. [Mordella, 1770.
clavicornis Catops (Forst.), J. F. Stephens, Ill. Brit. Ent. (Mand. III.) May 1830, 9.—
clavicornis Ceraphron, J. Curtis, Guide Brit. Ins. (4) 1829–30, 111 [*n. n.*].
clavicornis Ceroptres, T. Hartig, E. F. Germar, Zeitschr. f. d. Entom. 2 (I.) 1840, 197.
clavicornis Chrysolampus, A. Foerster, Beitr. Monogr. Pteromal. 1841, 35.
clavicornis Chrysomela, J. F. Stephens, Nom. Brit. Ins., Aug. 1829, 18 [*n. n.*]; & Syst. Cat. Brit. Ins., Aug. 1829, 220 [*n. n.*].
clavicornis Cimex, F. de Tigny, s. à Deterville ed. Buffon, Ins. IV. 1801, 262.
clavicornis Coreus, J. C. Fabricius, Syst. Rhyng. 1803, 198.
clavicornis Coreus, J. C. Fabricius, Syst. Rhyng. 1803, 201.—Lygaeus, 1794.
clavicornis Corsomyza, C. R. W. Wiedemann, N. Dipt. Gen. 1820, 15.—Mulio, 1819.
clavicorne Cinipsillum (Latr.), Lamarck, An. s. vert. IV. 1817, 158.—Scelio.
clavicornis Cyrtogaster, F. Walker, Entom. Mag. I (4) July 1833, 383.
clavicornis Dices, Ill.; Dejean, Catal. Coléopt. 1821, 74 [*n. n.*].
clavicornis Eleodes, F. Eschscholtz, Zool. Atlas, III. 1829, 11.
clavicornis Encyrtus, J. W. Dalman, K. Vet. Ac. Handl. 1820 (1) 1820, 161.
clavicornis Entedon, J. W. Zetterstedt, Ins. Lapp. descr. 1838, 428.
clavicornis Erotylus, Ol.; Dejean, Catal. Coléopt. 1821, 128 [*n. n.*].
clavicornis Erotylus, L.; J. Sturm, Catal. Ins. Samml. 1826, 139.
clavicornis Eurycera (Fab.), Herrich-S., Wanzenart. Ins. IV (4) Ap. 1838, 65.—Tingis.
clavicornis Evania, G. Cuvier, Revue Entom. I (4) *c.* Sept. 1833, 153.
clavicornis Gomphocerus (Fab.), C. P. Thunberg, Mém. Ac. Imp. Sci. St Pétersb. V. 1815, 221.—Gryllus, 1793.
clavicornis Hylotoma, J. C. Fabricius, Syst. Piezat. 1804, 24.—Tenthredo, 1781.
clavicornis Ischnosoma, J. F. Stephens, Nom. Brit. Ins., Aug. 1829, 22 [*n. n.*]; & Ill. Brit. Ent. (Mand. V.) May 1832, 169.
clavicornis Laccometopus (L.), F. X. Fieber, Entom. Monogr. 1844, 97.—Cimex, 1758.
clavicornis Leptacinus, W. F. Erichson, Gen. Spec. Staph. (1) 1839, 337.
clavicornis Macrochaeta (Sars), A. E. Grube, Arch. f. Naturg. XVI (1) 1850, 312.—Nais.
clavicornis Melitturga, P. A. Latreille, Gen. Crust. Ins. IV. 1809, 177.
clavicornis Merismus, F. Walker, Entom. Mag. I (4) July 1833, 377.
clavicornis Microctonus, C. Wesmael, N. Mém. Ac. Roy. Brux. IX. 1835, 65.
clavicornis Molorchus, J. Sturm, Catal. Ins. Samml. 1826, 170 [*n. n.*].
clavicornis Monanthia (Fab.), H. Burmeister, Handb. Ent. II (1) 1835, 260.—Tingis.
clavicornis Mordella, W. Kirby, Tr. Linn. Soc. London, XII (2) 1819, 424.
clavicornis Mulio, C. R. W. Wiedemann, Zoologisches Magazin, I (3) 1819, 12.
clavicornis Nais, M. Sars, Beskr. Bergenske Kyst Dyr, 1835, 64.
clavicornis Phaedon (Kirby), J. F. Stephens, Ill. Brit. Ent. (Mand. IV.) Dec. 1831, 332. —Chrysomela, Steph. 1829. [Anthribus.
clavicornis Phaenithon (Fab.), C. J. Schoenherr, Gen. et Sp. Curc. V (1) 1839, 260.—
clavicorne Phyllosoma, W. E. Leach, Journ. de Physique, LXXXVI. Ap. 1816, 307.
clavicornis Promeces (Fab.), J. G. Audinet-S., Ann. Soc. Ent. France, III (1) *post* Mar. 1834, 27.—Saperda, 1775.

clavicornis Proteinus, J. F. Stephens (*ex* Kirby MS), Nom. Brit. Ins., Aug. 1829, 25 [*n. n.*]; & Ill. Brit. Ent. (Mand. V.) Dec. 1834, 334.
clavicornis Pselaphus, G. W. F. Panzer, Ins. Germ., heft 99, 1805–6, tab. 3.
clavicornis Rhopalophorus (Wesm.), E. Blanchard in Brullé, H. N. Anim. artic. (Orth. etc.) III. 1840, 331.—Microctonus.
clavicornis Saperda, J. C. Fabricius, Syst. Eleuth. II. 1801, 323. [—Dermestes, 1758.
clavicorne Sarrotrium (L.), W. F. Erichson, Nat. Ins. Deutschl. I. 3 (1 & 2) 1845, 260.
clavicornis Scelio, P. A. Latreille, Sonnini's Buffon, Ins. XIII (1804), 227.
clavicornis Sphegigaster, F. Walker, List Hymenopt. Coll. B. M. (2) 1848, 108.—Merismus. [? Fab. 1777.
clavicornis Stenus (Rossi), J. L. C. Gravenhorst, Coleopt. micr. 1802, 156.—Staphylinus,
clavicornis Throscus (Fourc.), P. A. Latreille, Sonnini's Buffon, Ins. III (1802), 100.—Elater, 1785.
clavicornis Tingis (L.), J. C. Fabricius, Syst. Rhyng. 1803, 124.—Cimex, 1758.
clavicornis Trachelizus, Boheman in C. J. Schoenherr, Gen. et Sp. Curc. V (2) 1840, 492.
clavicornis Triacus, C. P. Thunberg, K. Vet. Ac. Nya Handl. XXV (3) 1804, 185.
clavicornis Troscus (Ol.), Dejean, Catal. Coléopt. 1821, 46.—Elater, ? Th. 1785.
Clavicula W. Smith, Strat. Syst. Org. Foss. 1817, 23.—Ech. [? generic].
clavicularis Pleurotoma, Lamarck, Ann. Mus. H. N. (Paris) III (15) Jan. 1804, 165.
clavicularis Tomella (Lam.), W. Swainson, Treat. Malacol., May 1840, 314.—Pleuro- [toma.
clavicula Alcyonium, Brocchi, Bibl. Ital. XIV. 1819, 45.
claviculus Cymus (Fall.), C. W. Hahn, Wanzenart. Ins. I (2) Aug. 1832, 77.—Lygaeus.
claviculus Heterogaster (Fall.), P. S. Schilling, Schles. Ges. vat. Kultur, Beitr. Entom. 1829, 90.—Lygaeus.
claviculus Lygaeus, C. F. Fallen, Mon. Cimicum Sveciae, 1807, 64.
claviera Sparus, B. G. E. de Lacepède, Hist. Nat. Poiss. IV. 1802, 50.
Clavifer F. L. de Laporte, Etudes Entom. (2) 1835, 137.—Col.
clavifer Homalota, J. L. Leconte in Agassiz, Lake Superior, 1850, 219 [*n. n.*].
clavifera Lagria, F. L. de Laporte in Brullé, H. N. Anim. artic. (Coléopt.) II. 1840, 256.
claviferum Xanthidium, S. J. Wilkinson, Trans. Micros. Soc. London, II. 1849, 89.
claviformis Ascidia, C. A. Lesueur, J. Acad. Nat. Sci. Philad. III. Ap. 1823, 5.
claviformis Clausilia, L. Pfeiffer, Proc. Zool. Soc. London, XVII (198) Jan.–June 1850, [135.
clavaeformis Conipora, d'Archiac, Mém. Soc. géol. France, V (2) 1843, 369.
claviforme Conodyctium (Arch.), H. G. Bronn, Index Pal. 1848, 326.—Conipora.
claviformis Leda (Sow.), A. d'Orbigny, Prodr. Paléont. I. 1849 [Jan. 1850], 130.—Nucula.
clavaeformis Melania, I. Lea, P. Amer. Phil. Soc. II (16) Feb. 1841, 12.
claviformis Nirmus, H. Denny, Mon. Anoplur. 1842, 131.
claviformis Nucula, J. De C. Sowerby, Min. Conch. V. 1824, 119.
claviformis Philopterus (Denny), F. L. P. Gervais in Walckenaer (Roret's Suite à Buffon), Aptères, III. 1844, 346.—Nirmus.
claviformis Scyphia, H. G. Bronn, Lethaea Geogn. I (3) 1836, 233.
clavaeformis Serpula, L. G. de Koninck, Descr. Anim. foss. (2) [Dec. 1841], 56.
claviformis Trigonocoelia (Sow.), Nyst & Galeotti, Bull. Ac. Roy. Brux. II. 1835, 294.—Nucula.
clavifrons Asaphus (Dalm.), Goldfuss, N. Jahrb. f. Min. 1843, 560.—Calymene.
clavifrons Calymene, J. W. Dalman, K. Vet. Ac. Handl. 1826 (1827), 75.
clavifrons Cyphaspis, H. Burmeister, Trilob. 1843, 104 [*teste* Bronn].
Claviger S. S. Haldeman, Amer. J. Sci. XLII (1) Jan. 1842, 216.—G.
Claviger L. Agassiz, Nomen. Zool. Index Univ. 1846.—*emend. pro* Clavifer, Lap.
clavigera Actinia, Drayton, J. D. Dana, Wilkes, U. S. Exped., Zooph., *c.* Mar. 1848, [135.
clavigerum Amphistoma, J. G. H. Zeder, Anleit. Eingeweidewürm. 1803, 199.
claviger Anthrenus, W. F. Erichson, Nat. Ins. Deutschl. I. 3 (3) 1846, 458.
clavigera Aphrodita, Fréminville, N. Bull. Sci. Soc. Philom. Paris, III (67) Ap. 1813, [253.
clavigera Ascidia, A. G. Otto, Consp. anim. (1) 1821, 9.
clavigera Asterias, Lamarck, An. s. vert. II. 1816, 562. [Dasypogon, 1850.
clavigerum Astylium, C. Rondani, N. Ann. Sci. Nat. [3] II. 1850 [Nov.], 185 & 195.—
clavigerus Balanoglossus, S. d. Chiaje, Mem. An. s. vert. Napoli, IV. 1829 [1831], 141.

clavigerum Bocydium (Fab.), P. A. Latreille in G. Cuvier, R. Anim., ed. 2, V. 1829, 219.
clavigerus Bombyx, [Haworth], Prodr. Lep. Brit. 1802, 9. [—Centrotus.
claviger Bothriocephalus, F. S. Leuckart, Zool. Bruchst. I. 1819, 51.
claviger Brentus, Cristofori & Jan, Cat. Mus. (III a, Coleopt.) 1832, 54 [*n. n.*].
clavigera Callichroma, D. H. Schneider, Verz. Insectensamml. 1828, 81 [*n. n.*].
claviger Cancrinos, G. v. Muenster, Beitr. zur Petref. (2) 1839, 43.
clavigera Caryophyllia, H. G. Bronn, Zschr. Min. 1827, II (1828), 544 [*n. n.*].
claviger Centrotus, J. C. Fabricius, Syst. Rhyng. 1803, 17. [1817, 155.
claviger Cerambyx, Dalman in C. J. Schoenherr, Syn. Insect. (3) 1817, 354; & App.
claviger Cheirurus, H. E. Beyrich, Böhm. Trilobiten, 1845, 13. [Centrotus.
claviger Combophora (Fab.), H. Burmeister, Revue Entom. I (5) *c.* Nov. 1833, 230.—
clavigera Corvina, Cuvier & Valenc., H. N. Poiss. V. 1830, 101.
claviger Cottus, Cuvier & Valenc., H. N. Poiss. IV. 1829, 195.
claviger Culex, J. W. Meigen, Klassif. Zweifl. Insekt. I (1) 1804, 4.
clavigera Cyphonia (Fab.), L. Fairmaire, Ann. Soc. Ent. France [2] IV (4) Mar. 1847, 503.—Centrotus.
claviger Dasypogon, C. Rondani, N. Ann. Sci. Nat. [3] II. 1850 [Nov.], 185.
clavigerum Distoma, C. A. Rudolphi, Entoz. Syn. Mant. 1819, 103.
claviger Dolichopus, Winthem, Isis (Oken), 1831, 56. [Scarabaeus, 1771.
claviger Dynastes (L.), J. O. Westwood in Drury, Ill. Exot. Ent. III. 1837, 72.—
clavigera Eccoptochile (Bey.), Hawle & Corda, Prod. Mon. böhm. Trilob. 1847, 130. —Cheirurus.
clavigerum Echinochorium, A. H. Hassall, Ann. Mag. N. H. VII. July 1841, 371.
claviger Enophrys (C. & V.), W. Swainson, N. H. Fishes etc. II. July 1839, 271.—Cottus.
claviger Galesus, J. Curtis (*ex* Hal. MS), Brit. Entom. VIII (85) Jan. 1831, no. 341.
claviger Golofa (L.), F. W. Hope, Tr. Entom. Soc. Lond. II (1) Feb. 1838, 44.—Scarabaeus, 1771.
clavigera Mydas, F. Walker, List Dipt. Coll. B. M. (1) 1848, 229.
clavigera Noctua, A. H. Haworth, Lepidopt. Brit. (2) 1809, 219.—Bombyx, 1802.
clavigera Phyllodoce, Audouin & Edwards, Ann. Sci. Nat. XXIX (115) July 1833, 248.
claviger Psiloceros, K. T. Menke, Zeitschr. f. Malakozool., Oct. 1844, 149.
claviger Pteromalus, A. Foerster, Beitr. Monogr. Pteromal. 1841, 24.
claviger Scydmaenus, Müller & Kunze, Schr. Nat. Ges. Leipzig, I. 1822, 190.
clavigera Serpula (Phil.), A. E. Grube, Arch. f. Naturg. XVI (1) 1850, 339.—Vermilia.
claviger Tetrarhynchus (Leuck.), C. T. v. Siebold, Zeitschr. Wiss. Zool. II (2 & 3) 1850, 234.—Bothriocephalus.
clavigera Themisto (Müll.), L. Oken, Lehrb. Nat. III (1) 1815, 278.—Doris, 1776.
claviger Triopa (Müll.), G. Johnston, Ann. Nat. Hist. I (2) Ap. 1838, 124.—Doris, [1776.
clavigera Tritonia (Müll.), Lamarck, Syst. Anim. 1801, 65.—Doris, 1776.
clavigera Vermilia, R. A. Philippi, Arch. f. Naturg. X (1) 1844, 193.
Clavigralla M. Spinola, Ess. Ins. Hémipt. 1837, 200.—Hem.
clavigula Trochilus, Burton (*ex* Latham MS), Cat. Coll. Mamm. Birds Fort Pitt, Chatham, [1838, 29 [*teste* Iredale].
Clavilia C. S. Rafinesque, Analyse, 1815, 100.—Cr. [*n. n.*].
Clavilithes *id. ac* Clavalithes, Sw.; W. Swainson, Treat. Malacol., May 1840, 304.—G.
clavilobus Goniatites, G. & F. Sandberger, Verstein. Rhein. Schicht. Nassau (2) 1850, 67.
clavimana Ocypode (Acanthopus) (Latr.), W. de Haan in Siebold, F. Japon. (Crust. 1835), 30.—Plagusia.
clavimana Plagusia, P. A. Latreille, Gen. Crust. Ins. I. *post* July 1806, 34.
clavimanus Pyrrhocoris, Herrich-S., Wanzenart. Ins. VIII (6) Oct. 1847, 102.
clavipalpis Gematis, Dejean, Catal. Coléopt. 1821, 58 [*n. n.*].
clavipalpis Hydrachna, F. v. P. Schrank, F. Boica, III (1) 1803, 218.
Clavipalpus Laporte, Ann. Soc. Ent. France, I (4) *c.* Jan. 1833, 406.—Col.
clavipalpus Geniates, H. Burmeister, Handb. Ent. IV (1) 1844, 512.
clavipes Acrotrichis (Gillm.), V. v. Motschulsky, Bull. Soc. Imp. Nat. Moscou, XXI. 1848 (2) 1848, 568, Table.—Trichopt. [1775.
clavipes Actina (Fab.), J. W. Meigen, Klassif. Zweifl. Insekt. I (1) 1804, 117.—Stratiomys,
clavipes Agra, F. Klug, Jahrb. Insectenk. I. 1834, 58.

clavipes Anisotoma (Herbst), C. J. Schoenherr, Syn. Insect. I (1) 1806, 108.—Tetratoma, 1792.
clavipes Beris (L.), J. W. Meigen, Syst. Beschr. Zweifl. Insekt. II. 1820, 5.—Musca, 1767.
clavipes Berytus, J. C. Fabricius, Syst. Rhyng. 1803, 265.—Gerris, 1794.
clavipes Bibio, J. W. Meigen, Syst. Beschr. Zweifl. Insekt. I. 1818, 317.
[clavipes] Bittacomorpha (Fab.), J. O. Westwood, Lond. & Edinb. Phil. Mag., 3rd ser., VI (34) Ap. 1835, 281.—Tipula, 1781. [Curculio, 1785.
clavipes Brachyrhinus (Bonsd.), P. A. Latreille, Sonnini's Buffon, Ins. XI (1804), 176.—
clavipes Brenthus, Boheman in C. J. Schoenherr, Gen. et Sp. Curc. V (2) 1840, 547.
clavipes Callichroma, J. Sturm, Catal. Ins. Samml. 1826, 107 [*n. n.*].
clavipes Callidium, J. C. Fabricius, Syst. Eleuth. II. 1801, 335.
clavipes Centris, J. C. Fabricius, Syst. Piezat. 1804, 359.
clavipes Clytus (Forst.), C. J. Schoenherr, Syn. Insect. I (3) 1817, 473.—Cerambyx, 1771.
clavipes Coreus (F.), P. A. Latreille, Sonnini's Buffon, Ins. III (1802), 245.—Lygaeus, 1794.
clavipes Cothonaspis, T. Hartig in Germar, Zeitschr. f. d. Entom. III. 1841, 357.
clavipes Cucujus, F. de Tigny, s. à Deterville ed. Buffon, Ins. VIII. 1801, 201.
clavipes Cucujus, J. L. Leconte in Agassiz, Lake Superior, 1850, 223 [*n. n.*].
clavipes Dasypogon, H. Loew, Posener Zweiflügler, 1840, 15.
clavipes Dictya, J. C. Fabricius, Syst. Antliat. 1805, 329.
clavipes Dolichopus, A. H. Haliday, Zool. Journ. V (19) Sept. 1831 [*i.e.* July 1832], 365.
clavipes Donacia, Ahr.; Dejean, Catal. Coléopt. 1821, 113 [*n. n.*].
clavipes Donacia, Ol.; Dejean, Catal. Coléopt. 1821, 114 [*n. n.*].
clavipes Drepanius, M. Perty, Del. anim. artic. Brasil. (1) 1830, 25.
clavipes Dryops, Gyllenhal in C. J. Schoenherr, Syn. Insect. I (3) 1817, 8; & App. 1817, 7.
clavipes Epeira (L.), C. A. Walckenaer, Tab. Aran. 1805, 54.—Aranea, 1767.
clavipes Gelis, C. P. Thunberg, N. Acta Soc. Sci. Upsal. IX. 1827, 202.
clavipes Glyptodon, R. Owen, Proc. Geol. Soc. London, III. 1839, 110.
clavipes Gnoma, J. C. Fabricius, Syst. Eleuth. II. 1801, 316.
clavipes Harpalus, C. H. Boheman, Ins. Caffr. I (1) 1848, 207. [chaenus.
clavipes Heilipus (Fab.), C. J. Schoenherr, Gen. et Sp. Curc. III (1) 1836, 176.—Rhyn-
clavipes Hexacantha (Fab.), J. W. Meigen, Mag. f. Insektenk. (Illiger) II. 1803, 265.—Stratiomys, 1775.
clavipes Hirtea (Meig.), J. W. Zetterstedt, Dipt. Scand. IX. 1850, 3387.—Bibio.
clavipes Lampria (Fab.), J. Macquart, Mém. Soc. R. Sci. Lille, 1838 (3) 1839, 177.—
clavipes Laphria, J. C. Fabricius, Syst. Antliat. 1805, 162. [Laphria.
clavipes Leiophron, C. G. Nees v. E., Hymenopt. Ichn. aff. I. 1834, 45.
clavipes Leptura, W. Turton, Linnaeus, Syst. Nat. II. 1802, 344.
clavipes Lixus, J. C. Fabricius, Syst. Eleuth. II. 1801, 503.
clavipes Lycosa, C. L. Koch in Panzer, Ins. Germ., heft 122, 1834, tab. 19.
clavipes Macromerus, Boheman in C. J. Schoenherr, Gen. et Sp. Curc. IV (1) 1837, 185.
clavipes Melipona (Fab.), F. Klug, Ber. Verh. k. pr. Ak. Wiss. 1843, 221.—Centris.
clavipes Merodon (F.), P. A. Latreille, Nouv. Dict. H. N. XXIV (Tab.) 1804, 194.—Syrphus, 1781. [346.—Trichina.
clavipes Microphorus (Meig.), J. Macquart (Roret's Suite à Buffon), Diptères, I. 1834,
clavipes Neides (F.), P. A. Latreille, Sonnini's Buffon, Ins. III (1802), 246.—Gerris, 1794.
clavipes Nephila (Fab.), C. L. Koch, Uebers. Arachnidensyst. I. 1837, 1.—Aranea, 1767.
clavipes Notaspis, J. F. Hermann, Mém. Aptér. 1804, 88.
clavipes Nothus, A. G. Olivier (*ex* Meg. MS), Ency. Méth. VIII (1) (Ins.) 1811, 385.
clavipes Notocyrtus (Fab.), H. Burmeister, Handb. Ent. II (1) 1835, 227.—Reduvius.
clavipes Oedemera (Fab.), Dejean, Catal. Coléopt. 1821, 77.—Necydalis, ? Gm. 1789.
clavipes Olina, J. B. Robineau-D., Mém. présentés Ac. Roy. Sci. Inst. France, II. 1830, 812. [Notaspis.
clavipes Oribata (Herm.), A. G. Olivier, Ency. Méth. VIII (2) (Ins.) [1812], 532.—
clavipes Otiorhynchus, Boheman in C. J. Schoenherr, Gen. et Sp. Curc. VII (1) 1843, 297.
clavipes Pompilus, A. G. Dahlbom, Mon. Pomp. Svec. 1829, 10.
clavipes Ptinus, G. W. F. Panzer, Ins. Germ., heft 99, 1805–6, tab. 4.

clavipes Reduvius, J. C. Fabricius, Syst. Rhyng. 1803, 276. [1758.
clavipes Rhopalum (L.), A. G. Dahlbom, Hymenopt. Europaea (2) 1844, 291.—Sphex,
clavipes Rhynchaenus, J. C. Fabricius, Syst. Eleuth. II. 1801, 460.
clavipes Ropalomera (Fab.), C. R. W. Wiedemann, Anal. Entom. 1824, 17.—Dictya.
clavipes Ropalopus (Fab.), E. Mulsant, H. N. Coléopt. France (Longic.) Oct. 1839, 41. —Callidium.
clavipes Salda, J. C. Fabricius, Syst. Rhyng. 1803, 115.—Acanthia, 1787.
clavipes Scatopse, H. Loew, Linnaea Entom. I. Feb. 1846, 333.
clavipes Scolopendra, C. L. Koch, Krit. Revision Insect. Deutschl. 1847, 169.
clavipes Scydmoenus, T. Say in Keating, Exp. Peter River, II. 1824, 272; & ed. London, 1825 (App.), 19. [—Chalcis, 1787.
clavipes Smiera (Fab.), M. Spinola, Ann. Mus. H. N. (Paris) XVII (98) Ap. 1811, 147.
clavipes Spirostreptus, C. L. Koch, Krit. Revision Insect. Deutschl. 1847, 105.
clavipes Trichina, J. W. Meigen, Syst. Beschr. Zweifl. Insekt. VI. 1830, 336.
clavipes Trichopteryx, C. J. F. Gillmeister, Trichopterygia, 1845, 50.
clavipes Zelus (Fab.), E. Blanchard in Brullé, H. N. Anim. artic. (Orth. etc.) III. 1840, 101.—Reduvius.
clavirostris Crocodilus (Gavialis?), S. G. Morton, Proc. Acad. Nat. Sci. Philad. II (4) Aug. 1844, 82. [1849, 169.—Crocodilus.
clavirostris Sphenosaurus (Mort.), L. Agassiz, Proc. Acad. Nat. Sci. Philad. IV (8) Ap.
clavis Phalaena, E. Donovan, Brit. Ins. X. 1801, 36.
clavis Saxicava, A. Valenciennes in Du Petit-Thouars, Voy. "Venus" (Atlas, 1846), pl. 24.
clavistilus Gonypus, C. Rondani, Baudi & Truqui, Studi Ent. I. 1848, 96.
claviventris Helcon, C. Wesmael, N. Mém. Ac. Roy. Brux. IX. 1835, 184.
claviventris Microctonus, C. Wesmael, N. Mém. Ac. Roy. Brux. IX. 1835, 71.
claviventris Porizon, J. L. C. Gravenhorst, Ichneum. Europ. III. 1829, 755.
claviventris Sargus, C. Rondani, N. Ann. Sci. Nat. [3] II. 1850 [Nov.], 190.
clavo-costata Trigonia, J. Lycett, Ann. Mag. N. H. (2) VI. Dec. 1850, 425.
clavosum Cerithium, Lamarck, Ann. Mus. H. N. (Paris) III (18) Mar. 1804, 436.
Clavularia de Blainville, Dict. Sci. Nat. LX. 1830, 464.—Coel.
clavulata Notommata, C. G. Ehrenberg, Sym. Phys., Pol. 1831 (pls. 1828) sign. *b*.
clavulatus Platycephalus, T. Cantor, J. Asiat. Soc. Bengal, XVIII. 1849 (Dec. 1850), 1020.
clavulata Pupa, Lamarck, An. s. vert. VI (2) 1822, 107.
clavuliger Acridium, Audinet-Serville (Roret's Suite à Buffon), Orthopt. 1839 [Dec. 1838],
Clavulina A. d'Orbigny, Ann. Sci. Nat. VII (27) Mar. 1826, 268.—Rh. [676.
clavulinus Bulimus, Potiez & Michaud, Gal. Moll. Douai, I. Oct. 1838, 136.
clavulina Pleurotoma, C. Des Moulins, Actes Soc. Linn. Bordeaux, XII (39=60) 1842,
clavulus Bulimus, Lamarck, Ann. Mus. H. N. (Paris) IV (22) June 1804, 293. [173.
clavulus Bulimus, W. Turton, Man. L. & F. W. Shells, Nov. 1831, 79.
clavulus Bulimus (Fér.), A. d'Orbigny, Amér. Mérid. (Moll.) 1837, 261.—Helix.
clavula Ceriopora, F. C. L. Koch & Dunker, B. z. K. d. Norddeutsch. Oolith. 1837, 55.
clavula Ceriopora, H. Michelin, Icon. Zoophyt. (20–23) 1846, 207.
clavulus Cerithium, J. A. Eudes-D., Mém. Soc. Linn. Normandie, VII. 1842, 207.
clavulus Cerithium, H. C. Lea, P. Amer. Phil. Soc. III. 1843, 164 [*n. n.*]; Tr. Amer. Phil. Soc., n. s., IX (3) Dec. 1846, 268.
clavula Domopora, A. d'Orbigny, Prodr. Paléont. II [Nov.] 1850, 176.
clavula Echinorhynchus, F. Dujardin (Roret's Suite à Buffon), Helminthes, 1845 [Nov. 1844], 532. [illa.
clavula Eulimella (Lov.), J. G. Jeffreys, Ann. Mag. N. H. XX. July 1847, 17.—Turbon-
clavulus Helix (Cochlicella), A. E. Férussac, H. N. g. et p. Moll., Tabl. Limaçons, 1821,
clavulus Hypsonotus, E. F. Germar, Ins. Spec. novae, I. 1824, 369. [56 [*n. n.*].
clavula Melania, G. P. Deshayes, Descr. Coq. foss. Paris, II. 1825, 117.
clavulus Mitra, Lamarck, Ann. Mus. H. N. (Paris) XVII (99–100) July 1811, 219.
clavulus Nodosaria, Lamarck, Ency. Méth. (Vers) 1816, pl. 466, Liste p. 14 [*n. et f.*].
clavulus Obeliscus (Fér.), H. Beck, Index Moll. Mus. Ch. Fred. (1) 1837, 62.—Helix.
clavula Odostomia (Loven), J. G. Jeffreys, Ann. Mag. N. H. (2) II. Nov. 1848, 349.—Turbonilla.
clavula Oliva, Lamarck, Ann. Mus. H. N. (Paris) XVI (94) *inter* Jan.–Mar. 1811, 328.

clavulus Pleurotoma, G. B. Sowerby, I., Proc. Zool. Soc. London, I (12) Ap. 1834, 134.
clavula Pleurotoma, F. Dujardin, Mém. Soc. géol. France, II (2) 1837, 291.
clavula Polytrema (Mich.), A. d'Orbigny, Prod. Paléont. II [Nov.] 1850, 183.—Ceriopora.
clavula Pustulopora, A. E. Reuss, Naturw. Abhandl. (Haidinger) II. 1848, 41.
clavula Rissoina (Desh.), A. d'Orbigny, Prodr. Paléont. II [Nov.] 1850, 340.—Melania.
clavulus Stenus, J. H. Hochhuth, Bull. Soc. Imp. Nat. Moscou, XXII. 1849 (1) 1849, 174.
clavula Turbonilla, S. Loven, Ofvers. K. Vet. Ac. Förh. III (2) 1846, 49 & (5) 150.
Clavus Denys de Montfort, Conch. II. 1810, 434.—G.
clavus [*Difficile separ.* clava et clavus.]
clavus Achatina, L. Pfeiffer, Symb. Helic. III. 1846, 90.
clavus Achlys (Müll.), J. Gistl, Nat. Thierr. 1848, 186.—Trichoda, 1773.
clavus Achlys, J. Gistl, Handb. Naturges. 1850 [1847], 610.
clavus Actinia, Quoy & Gaimard in d'Urville, Voy. "Astrolabe," Zool. IV. 1833, 150.
clavus Agenius, H. R. Schaum, Ann. Soc. Ent. France [2] II (4) Ap. 1845, 422.
clavus Anthophyllum, J. D. Dana, Wilkes, U. S. Exped., Zooph., *c.* Mar. 1848, 403.
clava Aphrodita, G. Montagu, Tr. Linn. Soc. London, IX. 1808, 108.
clava Belemnites, F. Biguet, Cons. Bélemnites, 1819, 48.
clava Bulimus, L. Reeve, Conch. Icon. V.—Bulimus, no. 500, July 1849.
clavus Caryophyllia (Lam.), Scacchi, Ann. Civ. Sicilie, VII. 1835, 17.—Turbinolia.
clavus Caryophyllia, H. Michelin, Icon. Zoophyt. (7) 1843, 87.
clavus Cerithium, Lamarck, Ann. Mus. H. N. (Paris) III (17) Feb. 1804, 346.
clava Cerithium (Dillwyn), G. B. Sowerby, I., Cat. Shells Tankerville, 1825, 57.—Murex, [? Gm. 1790.
clava Cerithium, H. Dufo, Ann. Sci. Nat. [2] (Zool.) XIV. July 1840, 61.
clava Cleodora (Rang), G. P. Deshayes in Lamarck, H. N. Anim. s. Vert., ed. 2, VII. Jan. 1836, 433.—Creseis.
clava Corbula, E. Beyrich, Arch. f. Min. XXII. 1848, 54.
clava Creseis, Rang, Ann. Sci. Nat. XIII (51) Mar. 1828, 317.
clavus Cyathina (Scacchi), R. A. Philippi, Arch. f. Naturg. VIII (1) 1842, 41.—Caryo-
clava Dentalina, J. Morris, Cat. Brit. Foss. 1843, 61 [*n. n.*]. [phyllia.
clava Dentalium, Lamarck, An. s. vert. V. 1818, 346.
clava Distomum, C. M. Diesing, Syst. Helminth. I. 1850, 356.
clava Enchelis, F. v. P. Schrank, F. Boica, III (2) 1803, 44.
clava Fasciolaria, J. H. Jonas, Proc. Zool. Soc. London, XIV (157) May 1846, 35.
clava Ficula (Bast.), E. Sismonda, Syn. meth. Anim., ed. 2, 1847, 37.—Pyrula.
clava Ficus, L. Rousseau in J. C. Chenu, Illustr. conch. III (56) 1846, pl. 3, & (55) 1846, pl. 4 [*n. et f.*].
clava Gastrochaena, H. D. de Blainville, Dict. Sci. Nat. XXXII. 1824, 356.
clavus Hesperia, W. F. Erichson in R. Schomburgk, Reisen Brit.-Guiana, III. 1848, 603.
clavus Hipporhinus (Fab.), C. J. Schoenherr, Gen. et Sp. Curc. I (2) 1833, 492.—Curculio, [1775.
clava Lepidonereis, de Blainville, Bull. Sci. Soc. Philom. Paris, 1818 (Feb.), 83.
clavus Melania, Lamarck, An. s. vert. VI (2) 1822, 165.
clavus Microcodon, C. G. Ehrenberg, Abh. ph.-Kl. K. pr. Ak. Wiss. 1830 (1832) [1830], 44 [*n. n.*]; *ibid.* 1831 (1832), 124.
clava Motacilla, W. Turton, Linnaeus, Syst. Nat. I. 1802, 592.
clavus Murex, L. C. Kiener, Spec. Coquilles (Murex) 1843, 111.
clavus Nerinea, J. A. Eudes-D., Mém. Soc. Linn. Normandie, VII. 1842, 185.
clava Nodosaria, G. Michelotti, Mem. Soc. Ital. Sci. XXII. 1841, 276.
clava Nodosaria, J. Cornuel, Mém. Soc. géol. France (2) III (1) 1848, 250.
clavus Pavonia, J. D. Dana, Wilkes, U. S. Exped., Zooph., *c.* Mar. 1848, 332.
clava Phallusia, A. Risso, H. N. Europe, IV. 1826, 276.
clava Polynoe (Mont.), J. C. Savigny, Egypte, I (3) (Ann.) 1822, 26.—Aphrodita.
clavus Purpura, Lamarck, An. s. vert. VII. 1822, 248.
clava Pyrula, B. de Basterot, Mém. Soc. H. N. Paris, II (1) 1825, 67.
clava Pyrula, Defrance, Dict. Sci. Nat. XLIV. 1826, 209.
clavus Rattulus (Müll.), Lamarck, An. s. vert. II. 1816, 24.—Trichoda, 1773.
clava Serpula, W. Bean, Mag. Nat. Hist., n. s., III. Feb. 1839, 59 [*n. n.*].
clava Siphonia, J. E. Lee, Mag. Nat. Hist., n. s., III. Jan. 1839, 12.
clavus Spongolithis, C. G. Ehrenberg, Ber. Verh. k. pr. Ak. Wiss. 1844, 90.

clavus Turbinolia, Lamarck, An. s. vert. II. 1816, 232.
clavus Turbinolia, H. Michelin, Icon. Zoophyt. (3) 1841, 38.
clava Unio, Lamarck, An. s. vert. VI (1) 1819, 74.
clava Unio, F. W. Hoeninghaus, Jahrb. f. Min. 1831, 133 [*n. n.*].
claytoniae Linyphia, J. Blackwall, Tr. Linn. Soc. London, XVIII (4) 1841, 664.
clealandi Patella, J. Sowerby, Tr. Linn. Soc. London, XIII (2) 1822, 621.
cleanthe Arge, J. A. Boisduval, Ic. hist. lépidopt. Europe, I (—) 1833, 139.
cleanthe Papilio, J. Huebner, Europ. Schmett., Tab. Papilio, 197 (Fernaldo judice 1834–41) [*n. et f.*].
cleanthes Hesperia, P. A. Latreille, Ency. Méth. IX (2) (Ins.) 1824, 732.
Cleanthus W. E. Leach, Ann. Mag. N. H. XX. Oct. 1847, 268 [*n. n.*].—Nud.
Cleantis J. D. Dana, Amer. J. Sci. (2) VIII (24) Nov. 1849, 427.—Cr.
clearista Athesis, E. Doubleday in D. & Westwood, Gen. diurn. Lepidopt. I (1847), 110.
Cledeobia J. F. Stephens, Nom. Brit. Ins., Aug. 1829, 45.—Lep.
cledonida Colombella, P. L. Duclos in Chenu, Illustr. Conch. (65) 1846, pl. 17 [*n. et f.*].
cleida Hyperaspis, E. Mulsant, Ann. Soc. Agric. Lyon [2] II. 1850, 670.
Cleidophorus T. A. Conrad; *teste* Scudder, *sed vide* Hall, 1847.
Cleidophorus J. Hall, N. H. New York (Pal. I.) 1847, 300.—L.
Cleidothaerus S. Stutchbury, Zool. Journ. V (17) Feb. 1830, 97.—L.
Cleigaster J. Macquart, Mém. Soc. R. Sci. Lille, 1842, 1843, 340.—Dipt.
Cleigastra J. Macquart (Roret's Suite à Buffon), Diptères, II. 1835, 384.—Dipt.
Cleiothyris J. Phillips, Figs. Descr. Pal. foss. Cornwall, 1841, 55.—Br. [*gen. caelebs*].
Cleis Guérin in Duperry, Voy. "Coquille," II (2) (1838), 272.—Lep.
Cleis E. Mulsant, Ann. Soc. Agric. Lyon [2] II. 1850, 135 & 208.—Col. [? 2 genera].
Cleistostoma W. de Haan in Siebold, F. Japon. (Crust. 1835), 26.—Cr.
Cleistotoma W. de Haan in Siebold, F. Japon. (Crust. 1835), 234 [*male, v.* Cleistostoma].
Cleitamia J. Macquart (Roret's Suite à Buffon), Diptères, II. 1835, 440.—Dipt.
clelandi Patella, W. E. Leach, Ann. Mag. N. H. XX. Oct. 1847, 271 [*n. n.*].
clelandi Trochus, W. Wood, Suppl. Index Test. 1828, 16 [*n. et f.*].
clelandi Trochus, W. E. Leach, Ann. Mag. N. H. XX. Oct. 1847, 270 [*n. n.*].
Clelia L. J. Fitzinger, Neue Classif. Rept. 1826, 29 & 55.—R.
Clelia J. B. Robineau-D., Mém. présentés Ac. Roy. Sci. Inst. France, II. 1830, 255.—Dipt.
clelia Cloelia (Daud.), J. Wagler, Nat. Syst. Amph. 1830, 187.—Coluber.
clelia Coluber, F. M. Daudin, Sonnini's Buffon, Rept. VI (1803), 330.
clelia Coluber (Natrix), Daudin; B. Merrem, Tent. Syst. Amph. 1820, 98.
clelia Deiropeda (Daud.), L. Fitzinger, Syst. Rept. 1843, 25.—Coluber.
clelia Junonia (Cr.), J. Huebner, Verz. bekannt. Schmett. 1818, 34.—Papilio, 1775.
clelia Lycodon, H. Schlegel, Essai phys. Serp. 1837, I. 143; II. 114. [1775.
clelia Vanessa (Fab.), J. B. Godart, Ency. Méth. IX (1) (Ins.) 1819, 317.—Papilio, ? Cr.
cleliaria Gonodontis (Cr.), J. Huebner, Verz. bekannt. Schmett. 1825, 287.—Phalaena clelia, 1780.
clellandi Arca, E. Forbes, Tr. Geol. Soc. London [2] VII. 1846, 149.
clemanthe Pieris, E. Doubleday, Ann. Mag. N. H. XVII. Jan. 1846, 23.
clemataria Eugonia (Smith), J. Huebner, Verz. bekannt. Schmett. 1825, 292.—Phalaena,
clemataria Eutrapela, J. Huebner, Exot. Schmett., Tab. Eutrapela [*n. et f.*]. [1797.
clemataria Syndalimia, J. Huebner, Index exot. Lepid. 1821, 2.
clematea Anacampsis, J. Curtis, Brit. Entom. IV (47) Nov. 1827, no. 189.—Tinea clematella, Fab. 1781. [Fab. 1781.
clematea Recurvaria, A. H. Haworth, Lepidopt. Brit. (4) 1828, 552.—Tinea clematella,
clematella Ederesa (Fab.), J. Curtis, Brit. Entom. XV (180) Dec. 1838, no. 719.—Tinea, 1781. [Tinea, 1781.
clematella Ismene (Fab.), J. F. Stephens, Ill. Brit. Ent. (Haust. IV.) Oct. 1834, 250.—
clematella Phalaena (Tinea), W. Turton, Linnaeus, Syst. Nat. III. 1802, 370.
clematella Yponomeuta (Fab.), J. F. Stephens, Nom. Brit. Ins., Aug. 1829, 49.—Tinea, 1781.
clematidis Laemophloeus, W. F. Erichson, Nat. Ins. Deutschl. I. 3 (3) 1846, 326.
clematis Actinia, Drayton in J. D. Dana, Wilkes, U.S. Exped., Zooph., *c.* Mar. 1848, 130.
Clematius L. Agassiz, 13 Rept. Brit. Assoc. (Cork, 1843) 1844, 194 [*n. n.*].—P.

clemenciae Anais, R. P. Lesson, Rev. Zool. (Soc. Cuv.) III. July 1840, 211. [mya.
clemenciae Caeligena (Less.), C. L. Bonaparte, Consp. gen. Avium, I. 1850, 70.—Ornis-
clemenciae Delattria (Less.), C. L. Bonaparte, Consp. gen. Avium, I. 1850, 70.—Ornismya.
clemenciae Mellisuga (Less.), G. R. Gray, Gen. Birds, I. Dec. 1848, 112.—Ornismya.
clemenciae Ornismya, R. P. Lesson, H. N. Oiseaux-Mouches (16 & 17) June or July 1830, 216.
clemens Otiorhynchus, Gyllenhal in C. J. Schoenherr, Gen. et Sp. Curc. II (2) 1834, 632.
clemens Triphoris [Mastonia], R. B. Hinds, Ann. Mag. N. H. XI. Jan. 1843, 20.
Clementia J. E. Gray, Syn. Cont. Brit. Mus., ed. 42, 1840, 149.—L. [*n. n.*].
clementiae Anais, R. P. Lesson, Echo Monde Savant, VII. 29 Aug. 1840, 497.
clementiae Cinnyris, R. P. Lesson, Man. Orn. II. June 1828, 40.
clementiana Rosalina, A. d'Orbigny, Mém. Soc. géol. France, IV (1) 1840, 37.
clementinae Kurukuru, F. Prévost & O. des Murs in Du Petit-Thouars, Voy. "Vénus" (Ois.) 1849, 264.
clementinus Ammonites, A. d'Orbigny, Pal. Franç., Crét. I (Céph.) 1841, 260.
clementina Avellana, A. d'Orbigny, Prodr. Paléont. II [Nov.] 1850, 128.—Ringinella,
clementinum Cerithium, A. d'Orbigny, Pal. Franç., Crét. II (Gast.) 1843, 357. [1842.
clementina Diastopora, A. d'Orbigny, Prodr. Paléont. II [Nov.] 1850, 120.
clementinus Fusus, A. d'Orbigny, Pal. Franç., Crét. II (Gast.) 1843, 339.
clementina Lavignon, A. d'Orbigny, Pal. Franç., Crét. III (Lam.) 1845, 406.
clementina Melanopsis, H. Michelin, Magasin de Zool. III. 1833, pl. 29.
clementina Natica, A. d'Orbigny, Pal. Franç., Crét. II (Gast.) 1843, 154.
clementinus Nautilus, A. d'Orbigny, Pal. Franç., Crét. I (Céph.) 1840, 77.
clementina Rhynchonella, A. d'Orbigny, Pal. Franç., Crét. IV (Brach.) 1848, 28.
clementina Ringinella, A. d'Orbigny, Pal. Franç., Crét. II (Gast.) 1843, 129.
clementina Scalaria, Grateloup, Actes Soc. Linn. Bordeaux, XI (55) 1840, 170.
clementina Scalaria (Mich.), A. d'Orbigny, Pal. Franç., Crét. II (Gast.) 1842, 52.—Melanopsis.
clementina Scrobicularia (Orb.), H. G. Bronn, Index Pal. 1848, 1125.—Lavignon.
Clemmus C. Hampe, Entom. Zeitung, Stettin, XI (10) Oct. 1850, 353.—Col.
Clemmys F. A. Ritgen, N. A. Ac. Caes. Leop. Car. XIV (1) 1828, 270.—R.
Clemmys J. Wagler, Nat. Syst. Amph. 1830, 136.—R.
Clenaster *err. pro* Ctenaster, Ag.; Agassiz, Ann. Sci. Nat. [2] VII. 1837, 286.
Clenicerus *emend. pro* Cleniocerus, Leach; J. F. Stephens, Ill. Brit. Ent. (Mand. III.) Dec. 1830, 266.
Cleniocerus W. E. Leach in J. F. Stephens, Nom. Brit. Ins., Aug. 1829, 10.—Col.
Clenodon A. Pritchard, Hist. Infus. 1841, 365.—Rot.
cleo Papilio, J. Huebner, Europ. Schmett., Tab. Papilio, 46 (Fernaldo judice 1799) [*n. et f.*].
cleo Papilio, J. Huebner, Europ. Schmett. (Ziefer) 1805, 36.
cleo Ypthima, J. Huebner, Verz. bekannt. Schmett. 1818, 63.
cleobaea Eueides, C. Geyer in J. Huebner, Zuträge z. Exot. Schmett. IV. 1832, 7.
cleobaea Heliconia, J. B. Godart, Ency. Méth. IX (1) (Ins.) 1819, 222.
cleobaea Lycorea (God.), E. Doubleday in D. & Westwood, Gen. diurn. Lepidopt. I (1847), 106.—Heliconia.
Cleobis J. D. Dana, Amer. J. Sci. (2) IV (10) July 1847, 154.—L.
cleobis Polyommatus, J. B. Godart, Ency. Méth. IX (2) (Ins.) 1824, 634.
cleobule Anteos, J. Huebner, Zuträge z. Exot. Schmett. III. 1825, 17.
Cleoceris Boisduval in Duponchel in J. B. Godart, H. N. Lépid. France, Suppl. III (Noct.) 1837, 157.—Lep.
Cleoceris Boisduval, Gen. Index Europ. Lepid. 1840, 93.—Lep.
Cleodaedala J. Gistl, Nat. Thierr. 1848, 191.—Orth.
cleodaeus Platygaster, F. Walker, Entom. Mag. III (3) Oct. 1835, 262.
Cleodice C. S. Rafinesque, Analyse, 1815, 130.—Dipt. [*n. n.*]=Cordyla, Meig.
Cleodora Péron & Lesueur, Ann. Mus. H. N. (Paris) XV (85) *inter* Ap.-Sept. 1810, 66.
Cleodora J. F. Stephens, Ill. Brit. Ent. (Haust. IV.) Sept. 1834, 220.—Lep. [—Pter.
Cleodora E. Mulsant, Ann. Soc. Agric. Lyon [2] II. 1850, 160.—Col.
cleodora Charis (God.), E. Doubleday, List Lepidopt. Coll. B. M. (2) 1847, 17.—Erycina.
cleodora Entedon, F. Walker, Ann. Mag. N. H. XI. Feb. 1843, 117.

cleodora Eronia, J. Huebner, Exot. Schmett. II. Tab. [130] [*n. et f.*].
cleodora Eronia, Boisduval (Roret's Suite à Buffon), Lépid. I. Ap. 1836, 605.
cleodora Erycina, J. B. Godart, Ency. Méth. IX (2) (Ins.) 1824, 573.
Cleodoxa C. S. Rafinesque, Analyse, 1815, 126.—Hym. [*n. n.*].
cleodoxa Pachylarthrus, F. Walker, Ann. Mag. N. H. XI. Feb. 1843, 116.
cleodoxa Papilio, Nym., E. J. C. Esper, Die Schmett., Suppl., 1 Abschn. 1789, 3.
Cleogene Duponchel in J. B. Godart, H. N. Lépid. France, VII (2) (Noct. 4, pt. 2) 1829, 109.—Lep.
Cleogonus C. J. Schoenherr, Isis (Oken), 1825, 586; Curc. disp. meth. 1826, 315.—Col.
cleomes Pieris, Boisduval & Leconte, Hist. Lépidopt. Amér. sept. (5) 1829, 43.
Cleomorpha J. Gistl, Nat. Thierr. 1848, 190.—Col.
Cleomorpha J. Gistl, Handb. Naturges. 1850 [1847], 625.—Col.
cleon Ammonites, A. d'Orbigny, Prodr. Paléont. II. [Nov.] 1850, 124.
Cleone J. Gistl, Nat. Thierr. 1848, p. ix.—L.
cleone Encyrtus, F. Walker, Ann. Mag. N. H. XIV. Dec. 1844, 407.
cleonica Cirrospilus, F. Walker, Mon. Chalcid. II. 1839, 76.
cleonica Tetrastichus, F. Walker, List Hymenopt. Coll. B. M. (1) 1846, 81.—Cirrospilus, [1839.
Cleonis Megerle in Dejean, Cat. Coléopt. 1821, 96.—Col.
Cleonis Mannerheim in Hummel, Ess. Entom. I (4) 1824, 35.—Col.
Cleonolithus C. Bassi, Atti 3 Riun. Sci. Ital. 1841, 401.—Col.
Cleonus C. J. Schoenherr, Curc. disp. meth. 1826, 145.—Col. [*? emend. pro* Cleonis].
cleona Danais (Cr.), J. B. Godart, Ency. Méth. IX (1) (Ins.) 1819, 190.—Papilio, 1782.
cleonus Erycina (Cr.), J. B. Godart, Ency. Méth. IX (2) (Ins.) 1824, 573.—Papilio, 1782.
cleonymoides Macroteleia, J. O. Westwood, Proc. Zool. Soc. London, III (29) Sept. 1835, [71.
Cleonymus P. A. Latreille, Gen. Crust. et Ins. IV. 1809, 29.—Hym.
cleopater Eulophus, F. Walker, Mon. Chalcid. I. 1839, 184.
cleopatra Anteos (L.), J. Huebner, Verz. bekannt. Schmett. [1820], 99.—Papilio, 1767.
cleopatra Colias (L.), J. C. Fabricius, Mag. f. Insektenk. (Illiger) VI. 1807, 284.—Papilio, 1767. [1767.
cleopatra Gonopteryx (L.), Villiers & Guénée, Tabl. syn. Lépid. I. 1835, 15.—Papilio,
cleopatra Papilio, J. Huebner, Europ. Schmett., Tab. Papilio, 88 (Fernaldo judice 1799) [*n. et f.*]. [Papilio, 1767.
cleopatra Rhodocera (L.), E. Doubleday, List Lepidopt. Coll. B. M. (1) 1844, 37.—
cleopatrae Actinia (Isacmaea), Hemprich & C. G. Ehrenberg, Abh. ph.-Kl. K. pr. Ak. Wiss. 1832 (1834), 258.
cleopatrae Cobra (Laur.), L. J. Fitzinger, Neue Classif. Rept. 1826, 62.—Aspis, 1768.
Cleophana Boisduval, Gen. Index Europ. Lepid. 1840, 151.—Lep.
cleophanes Pteromalus, F. Walker, Mon. Chalcid. II. 1839, 68.
cleophile Danais, J. B. Godart, Ency. Méth. IX (1) (Ins.) 1819, 185.
Cleopteryx J. Gistl, Nat. Thierr. 1848, p. x.—Lep.
Cleopus Dejean, Catal. Coléopt. 1821, 83.—Col.
Cleopus J. F. Stephens (*ex* Dej. Cat.), Nom. Brit. Ins., Aug. 1829, 12.—Col.
Cleora J. Curtis, Brit. Entom. II. 1825, pl. 88.—Lep.
Cleora A. H. Haliday in Curtis, Guide, ed. 2, 1836, 282; Ann. Mag. N. H. II (9) Nov. 1838, 188.—Dipt.
Cleosiris Boisduval, S. à Buffon (Lép.) I. 1838, expl. pl. xxiii.—Lep.
Cleosternon J. Gistl, Nat. Thierr. 1848, pp. xi & 131.—Col.
Cleosternon J. Gistl, Handb. Naturges. 1850 [1847], 430.—Col.
cleostratus Telenomus, F. Walker, Entom. Mag. III (4) Jan. 1836, 350.
Cleothera E. Mulsant, Ann. Soc. Agric. Lyon [2] II. 1850, 541.—Col.
cleothera Danais, J. B. Godart, Ency. Méth. IX (1) (Ins.) 1819, 185.
Cleothoraca J. Gistl, Nat. Thierr. 1848, p. viii.—Ech.
cleotus Papilio, G. R. Gray in Griffith's Cuvier, Anim. Kingd., Ins. II. 1832, 673.
Clepsidrina K. E. Hammerschmidt, Isis (Oken), 1838, 355.—Verm.
Clepsina F. de Filippi, Mem. Sanguisughi, 1837, 28.—Verm.
Clepsina (*id. ac* Clepsine), T. Brightwell, Ann. Mag. N. H. IX (55) Mar. 1842, 14.
Clepsine J. C. Savigny, Egypte, I (3) (Ann.) 1822, 118.—Ann.
clepsinoides Prostoma, A. Dugès, Ann. Sci. Nat. XV (58) Oct. 1828, 140.

clepsinoideum Prostoma, A. Dugès, Ann. Sci. Nat. XXI (81) Sept. 1830, 73.
Clepsis A. Guénée, Ann. Soc. Ent. France [2] III (2) Oct. 1845, 168.—Lep.
Clepsitromis *emend. pro* K—s, Hamm.; A. F. A. Wiegmann, Arch. f. Naturg. 1836 (2), [218.
Clepsydra C. F. Schumacher, Ess. Vers test. 1817, 79 & 261.—L.
clepsydra Aeshna, T. Say, J. Acad. Nat. Sci. Philad. VIII. *post* Jan. 1840, 12.
Clepsydrina L. Agassiz, Nomen. Zool. Index Univ. 1846.—*emend. pro* Clepsidrina, Ham- [mers.
Cleptes P. A. Latreille, Sonnini's Buffon, Ins. III (1802), 316.—Hym.
Cleptes Gambel, J. Ac. Nat. Sci. Philad. (2) I. 1847, 46.—A.
Clepticus G. Cuvier, R. Anim., ed. 2, II. 1829, 261.—P.
Clepticus A. H. Haliday, Ann. Nat. Hist. II. Oct. 1838, 116.—Hym.
Cleptis *err. pro* Cleptes, Latr.; Beck, Proc. Geol. Soc. London, II. 1836, 219.
clerckella Argyromyges (L.), J. F. Stephens, Ill. Brit. Ent. (Haust. IV.) Nov. 1834, 261. —Phalaena, 1758.
clerckella Elachista (L.), F. Treitschke, Schmett. Europa, IX (2) 1833, 191.—Tinea, 1758.
clerkella Gracillaroides (L.), T. Bruand, Mém. Soc. Emul. Doubs, Vol. III (Tom. 3) (5 & 6) 1850, 53.—Phalaena, 1758.
clerckella Heribeia (L.), J. F. Stephens, Nom. Brit. Ins., Aug. 1829, 49.—Phalaena, 1758.
clerckella Lyonetia (L.), J. Huebner, Verz. bekannt. Schmett. 1826, 423.—Phalaena, 1758.
clerckii Carabus, F. Eschscholtz in Kotzebue, Reise Welt, II. 1830, 20.
clerckii Epeira, C. A. Walckenaer (Roret's Suite à Buffon), Aptères, II. 1837 [1841], 34.
clerckii Linyphia (Sund.), C. A. Walckenaer (Roret's Suite à Buffon), Aptères, II. 1837 [1841], 270.—Pachygnatha.
clerckii Pachygnatha, C. J. Sundevall, Spec. gen. Aran. Suec. 1823, 16.
clerckii Philodromus, V. Audouin in Savigny, Egypte, I (4) (Expl. pls. Arach.) 1826, 159.
clerckii Thomisus, V. Audouin in Savigny, Egypte, I (4) (Expl. pls. Arach.) 1826, 165.
clericus Alocorhinus, Schoenherr in C. R. Sahlberg, Peric. Entom. 1823, 34.
clerica Homophoeta, W. F. Erichson in R. Schomburgk, Reisen Brit.-Guiana, III. 1848, [578.
clericus Hypsonotus (Sahlb.), C. J. Schoenherr, Gen. et Sp. Curc. II (1) 1834, 268.—Alocorhinus.
clericus Ichneumon, J. L. C. Gravenhorst, Ichneum. Europ. I. 1829, 140.
clericus Papilio, W. Turton, Linnaeus, Syst. Nat. III. 1802, 160.
clerii *v.* cleryi.
clerimene Neonympha (Stoll), J. Huebner, Verz. bekannt. Schmett. 1818, 65.—Papilio [clorimena, 1790.
clermontensis Lutra, H. D. de Blainville, Ostéogr., Mustela, 1842, 60.
Clerodora *err. pro* Cleodora, P. & L.; L. Oken, Lehrb. Nat. III (1) 1815, 325.
cleroides Pelonium, M. Spinola, Ess. mon. Clérites, I. 1844, 374.
Clerome Boisduval in Doubleday, 1849; *teste* Scudder, 1852 *est.*
Cleronomus F. Klug, Abh. ph.-Kl. K. pr. Ak. Wiss. 1840 (1842), 282.—Col.
Cleronus *emend. pro* Clerus, Ol.; C. S. Rafinesque, Analyse, 1815, 111.—Col. [*n. n.*].
Clerota H. Burmeister, Handb. Ent. III. 1842, 317.—Col.
Clerus J. Gistl, Nat. Thierr. 1848, p. xi.—Col.
cleryanus Fusus, A. d'Orbigny, Amér. Mérid. (Pal.), 1842, 117.
cleryana Mactra, A. d'Orbigny, Amér. Mérid. (Moll.) 1846, 510.
cleryana Sphena, A. d'Orbigny, Amér. Mérid. (Moll.) 1846, 572.
cleryana Tellina, A. d'Orbigny, Amér. Mérid. (Moll.) 1846, 537.
cleryana Venus, A. d'Orbigny, Amér. Mérid. (Pal.) 1842, 123.
cleryi Anodesis, A. J. J. Solier, Ann. Soc. Ent. France, III (3) *post* Sept. 1834, 595.
cleryi Bulimus, Petit de la S., Journ. de Conch. I (1) Feb. 1850, 56.
clerii Conus, L. Reeve, Conch. Icon.—Conus, no. 229, Jan. 1844.
cleryi Cryptorhopalum, F. E. Guérin-M., Ins. de la "Favorite" in Magasin de Zool. VIII. [1838, 44.
clerii Cumingia, A. Adams, Proc. Zool. Soc. London, XVIII (202) Nov. 12, 1850, 24.
cleryi Elater (Cardiophorus), F. E. Guérin-M., Ins. de la "Favorite" in Magasin de Zool. [VIII. 1838, 27.
cleryi Marginella, S. Petit, Magasin de Zool. VI. 1836, pl. 73.
cleryi Murex, S. Petit, Rev. Zool. (Soc. Cuv.) III. Nov. 1840, 327.
clesides Tachina, F. Walker, List Dipt. Coll. B. M. (4) 1849, 757.
Cleta P. A. J. Duponchel, Cat. méth. Lépid. Europe (2) 1845, 271.—Lep.
Cleta Mulsant; *teste* Gemminger & Harold, *sed non comp.*
cleta Buprestis, Gory in Laporte & G., H. N. Coléopt. IV. 1840, 92.

cleta Colombella, P. L. Duclos in Chenu, Illustr. Conch. (66) 1846, pl. 15 [*n. et f.*].
cleta Lamprotatus, F. Walker, Ann. Mag. N. H. XIV. Nov. 1844, 334.
Cletheropsylla Hartwig, 1842; *teste* Waterhouse, *sed non comp.*—*v.* Clethropsylla, Amyot.
Clethropsylla C. J. B. Amyot, Ann. Soc. Ent. France, V (3) 1847, 459.—Hem. [*non*
clevelandicus Ammonites, Young & Bird, Geol. Surv. Yorksh. Coast, 1822, 253. [[*binom.*].
cleveza Cyprinus, P. S. Pallas, Zoographia, III. 1814, 329.
clibanarius Pagurus (Herbst), L. A. G. Bosc, Crust. II (Castel's Buffon) 1801, 75.—
Clibanus J. Gistl, Nat. Thierr. 1848, p. xi.—A. [Cancer, 1791.
Clidia J. A. Boisduval, Ic. hist. lépidopt. Europe, II (—) 1835, 151.—Lep.
Clidicus Laporte, Ann. Soc. Ent. France, I (4) *c.* Jan. 1833, 396.—Col.
Clidoceras L. Agassiz, Nomen. Zool. Index Univ. 1846.—*emend. pro* Kleidocerys, Westw.
Clidocerus C. J. B. Amyot, Ann. Soc. Ent. France, IV (1) 1846, 108.—Hem. [*non binom.*].
Clidogastra L. Agassiz, Nomen. Zool. Index Univ. 1846.—*emend. pro* Cleigastra, Macq.
Clidonia J. B. Robineau-D., Mém. présentés Ac. Roy. Sci. Inst. France, II. 1830, 732.—
Clidostomum C. G. Ehrenberg, Ber. Verh. k. pr. Ak. Wiss. 1845, 358.—Prot. [Dipt.
Clidothaerus L. Agassiz, Nomen. Zool. Index Univ. 1846.—*emend. pro* Cleidothaerus, Stutch.
Clidotoma L. Agassiz, Nomen. Zool. Index Univ. 1846.—*emend. pro* Kleidotoma, Westw.
cliens Baridius, Boheman in C. J. Schoenherr, Gen. et Sp. Curc. VIII (1) 1844, 120.
cliens Bombus, K. Illiger, Mag. f. Insektenk. (Illiger) V. 1806, 171 [*n. n.*].
cliens Pteromalus, F. Walker, Entom. Mag. III (5) Ap. 1836, 469.
clientula Homalota, W. F. Erichson, Gen. Spec. Staph. (1) 1839, 133.
cliffordii Chilolepis (Schleg.), L. Fitzinger, Syst. Rept. 1843, 26.—Coluber.
cliffordii Coluber, H. Schlegel, Essai phys. Serp. 1837, I. 148; II. 163.
cliffordi Trianisites, C. S. Rafinesque, Journ. de Physique, LXXXVIII. June 1819, 428.
cliffordiana Obliquaria, C. S. Rafinesque, Ann. gén. Sc. Phys. (Bruxelles) V. Sept. 1820, 321.
cliffordiana Unio, C. S. Rafinesque, Ann. gén. Sc. Phys. (Bruxelles) V. Sept. 1820, 321.
cliftii Clemmys, L. J. Fitzinger, Ann. Wiener Mus. I [1] 1835, 127 [*n. n.*].
cliftii Diploglossus, Duméril & Bibron (Roret's Suite à Buffon), Erpét. V. Nov. 1839, 595.
cliftii Elephas, H. Falconer & P. T. Cautley, F. Antiq. Sival. (1) 1846, 47.
cliftii Gavialis (Mey.), H. G. Bronn, Index Pal. 1848, 527.—Leptorhynchus.
cliftii Leptorhynchus, H. v. Meyer, Palaeologica, 1832, 108.
cliftii Palaeornis, G. A. Mantell, Medals, II. 1844, 806.
cliftii Trionyx, L. J. Fitzinger, Ann. Wiener Mus. I [1] 1835, 128 [*n. n.*].
Cliftia J. E. Gray, Cat. Snakes Coll. B. M. 1849, 99.—R.
Climacocercus J. Cabanis, Arch. f. Naturg. X (1) 1844, 265.—A.
climacocercus Caprimulgus, J. J. v. Tschudi, Arch. f. Naturg. X (1) 1844, 269.
climacocercus Hydropsalis, J. J. Tschudi, Fauna Peru. (Orn.) 1846, 128.
climacophorus Coluber, Boie, Isis (Oken), 1826, 210.
Climacter J. Gistl, Nat. Thierr. 1848, p. x.—Cr.
climacterica Helix, W. H. Benson, J. Asiat. Soc. Bengal, V. 1836, 352.
Climacteris C. J. Temminck, Man. Orn., ed. 2, I. Oct. 1820, p. lxxxv.—A.
climacterus Scortornis, W. Swainson, N. H. Classif. Birds, II. June 1837, 339.
Climacurus C. W. L. Gloger, Gemeinnütz. Naturges. (1) 1841, 356.—A.
climacurus Caprimulgus, L. J. P. Vieillot, Gal. des Ois. I (2) 1824, 195.
climacura Fluvicola (Vieill.), C. L. Bonaparte, Consp. gen. Avium, I. 1850, 194.—Oenanthe climazura. [1837, 66.—Caprimulgus.
climaturus Scotornis (Vieill.), W. Swainson, Birds W. Africa, II (Nat. Libr. XIX.) Sept.
Climatius J. L. R. Agassiz, Poiss. Foss. I. Tableau (1844) p. xxxiii [*n. n.*]; Poiss. F. V. G. R. 120 (1845).—P.
climaturus *v.* **climacurus.**
climatus Oribates, C. L. Koch, Deutsch. Crust., heft 31, 1841, tab. 5.
climax Trichodectes, C. L. Nitzsch, Mag. Entom. (Germar) III. 1818, 296.
Climaxodus F. M'Coy, Ann. Mag. N. H. (2) II. Aug. 1848, 128.—P.
clymazura Fluvicola (Vieill.), G. R. Gray, List Gen. Birds, 1840, 30.—Oenanthe.
climazura Oenanthe, L. J. P. Vieillot, Gal. des Ois. I (2) 1824, 255.
climene *v.* **clymene.**

Clinetrachus W. Swainson, N. H. Fishes etc. II. July 1839, 182 & 276.—P.
clinias Cirrospilus, F. Walker, Ann. Nat. Hist. I (6) Aug. 1838, 451.
clinias Onitis, Fab.; Dejean, Catal. Coléopt. 1821, 53 [*n. n.*].
clinias Scarabaeus (Onitis), Koy & Böhm, Naturforscher, XXIX. 1802, 105.
Clinidium W. Kirby, Zool. Journ. V (17) Feb. 1830, 6.—Col.
Clinitrachus W. Swainson, N. H. Fishes etc. II. July 1839, 75.—P.
clinius Entedon, F. Walker, Mon. Chalcid. I. 1839, 90.
Clinocentris *err. pro* Clinocentrus, Hal.; Scudder, Nom. Zool. 1882, 77.
Clinocentrus A. H. Haliday, Entom. Mag. I (3) Ap. 1833, 266.—Hym.
Clinocera J. W. Meigen, Klassif. Zweifl. Insekt. I (2) 1804, 292.—Dipt.
Clinocoris C. W. Hahn, Wanzenart. Ins. II (3) May 1834, 70.—Hem.
Clinocranion A. J. Sollier, Mem. R. Acc. Sci. Torino [2] VI. 1844, 216 & 326.—Col.
Clinopodes C. L. Koch, Krit. Revision Insect. Deutschl. 1847, 184.—Myr.
clinopodii Lygaeus, Schummel, Uebers. Arb. schles. Ges. 1827 (1828), 65 [*n. n.*].
Clinorhyncha H. Loew, Dipterologische Beiträge, IV. 1850, 39.—Dipt. [*typus* Lasioplera [chrysanthemi].
Clinorrhyncha Loew, 1850; *err.* Scudder *pro* Clinorhyncha, *q. v.*
Clinotrachys L. Agassiz, Nomen. Zool. Index Univ. 1846.—*emend. pro* Clinetrachus, [Swains.
Clinteria H. Burmeister, Handb. Ent. III. 1842, 299.—Col.
clintonensis Graptolites, J. Hall, N. H. New York (Geol. 4 dist.) 1843, 74.
clintonius Pecten, T. Say, J. Acad. Nat. Sci. Philad. IV. Nov. 1824, 135.
Clinus G. Cuvier, R. Anim. II. 1817, 251.—P. [1844.
clinus Entedon, F. Walker, List Hymenopt. Coll. B. M. (2) 1848, 140.—Horismenus,
clinus Horismenus, F. Walker, Ann. Mag. N. H. XIV. Dec. 1844, 408.
clio Chemnitzia, A. d'Orbigny, Prodr. Paléont. II (Nov.) 1850, 2.
clio Dundubia, F. Walker, List Homopt. Coll. B. M. (1) 1850, 73. [—Papilio, 1758.
clio Eresia (L.), E. Doubleday in D. & Westwood, Gen. diurn. Lepidopt. I (1848), 184.
clio Hyelosia, J. Huebner, Verz. bekannt. Schmett. [1822], 174.
clio Isogenus, E. Newman, Mag. Nat. Hist., n. s., III. Feb. 1839, 86.
clio Ithomia (Cr.), E. Doubleday in D. & Westwood, Gen. diurn. Lepidopt. I (1847), 125. —Papilio, L. 1758.
clio Natica, A. d'Orbigny, Prodr. Paléont. I. 1849 [Jan. 1850], 353.
clio Nerinea, A. d'Orbigny, Prodr. Paléont. II [Nov.] 1850, 5.
clio Oleria (L.), J. Huebner, Verz. bekannt. Schmett. 1816, 9.—Papilio, 1758.
clio Pterocera, A. d'Orbigny, Prodr. Paléont. I. 1849 [Jan. 1850], 356.
clio Trigonia, A. d'Orbigny, Prodr. Paléont. I. 1849 [Jan. 1850], 309.
clio Vioa, G. D. Nardo, Ann. Sci. Lomb.-Ven. IX. 1839, 226.
Cliodita Quoy & Gaimard, Ann. Sci. Nat. VI (21) Sept. 1825, 74.—Pter.
Cliodita Quoy & Gaimard, Voy. "Uranie" (Zool.) 1825, 413.—Pter.
Cliodora *err. pro* Cleodora, P. & L.; Schweigger, Handb. Naturg. 1820, 750.
Cliona R. E. Grant, Edinburgh New Phil. Journ., July 1826, 78.
Clione C. S. Rafinesque, Analyse, 1815, 141.—Pter.
Clionella J. E. Gray, Proc. Zool. Soc. London, XV (178) Nov. 1847, 153.—G.
Clionites J. Morris in Mantell, Pict. Atlas, 1850, 99.—Sp.
Cliothyris L. Agassiz, Nomen. Zool. Index Univ. 1846.—*emend. pro* Cleiothyris, Phill.
clipeatus *v.* **clypeatus.**
Clipeus A. Scacchi, Catal. Conch. Neap. 1836, 17.—G. [*v.* Clypeus].
Clipsilia *err.* Scudder *pro* Clipsilis, Raf. 1820.
Clipsilis C. S. Rafinesque, Ann. gén. Sci. Phys. V. 1820, 232.—Br.
Cliseocampa L. Agassiz, Nomen. Zool. Index Univ. 1846.—*emend. pro* Clisiocampa, Curt.
Clisia W. E. Leach, Ency. Brit. (Suppl. to ed. 4–6) III (1) 1818, 171.—Cirr. [*vide* Clysia].
Clisiocampa J. Curtis, Brit. Entom. V (57) Sept. 1828, no. 229.—Lep.
clisioides Nemaphyllum, F. M'Coy, Ann. Mag. N. H. (2) III. Jan. 1849, 18.
Clisiophyllum J. D. Dana, Struct. & Classif. Zooph., Feb. 1846, 114 [*n. n.*]; J. D. Dana, Wilkes, U. S. Exped., Zooph., *c.* Mar. 1848, 361.—Cor. [*sine typo*].
Clisiphontes Denys de Montfort, Conch. I. 1808, 226.—Rh. [*non* Cliso—, *apud* Scudder].
Clista J. W. Meigen, Syst. Beschr. Zweifl. Insekt. VII. 1838, 208.—Dipt.
Clistopyga J. L. C. Gravenhorst, Ichneum. Europ. I. 1829, Conspectus p. 64 & III. 1829, 132.—Hym.

Clistotoma L. Agassiz, Nomen. Zool. Index Univ. 1846.—*emend. pro* Cleistotoma, Haan.
clita Entedon, F. Walker, Mon. Chalcid. I. 1839, 117. [Pand.
Clitambonites L. Agassiz, Nomen. Zool. Index Univ. 1846.—*emend. pro* Klitambonites,
clite Papilio, J. Huebner, Europ. Schmett., Tab. Papilio, 103 (Fernaldo judice 1804) [*n. et f.*].
clite Papilio, J. Huebner, Europ. Schmett. (Ziefer) 1805, 41.—[*v. et* clyte].
Clitea L. Reeve (*ex* Leach), Conch. Syst. I. 1841, 21.—Cirr. [Clitia on pl.].
clitellae Collabismus, Boheman in C. J. Schoenherr, Gen. et Sp. Curc. IV (1) 1837, 238.
clitellana Grapholitha, F. Schlaeger, Ber. lepidopt. Tauschver. [Jena] for 1849, 40.
clitellare Bembidium, W. F. Erichson, Arch. f. Naturg. XIII (1) 1847, 73.
Clitellaria J. W. Meigen, Mag. f. Insektenk. (Illiger) II. 1803, 265.—Dipt.
clitellarius Bruchus, Fahraeus in C. J. Schoenherr, Gen. et Sp. Curc. V (1) 1839, 23.
clitellarius Cryptorhynchus, Boheman in C. J. Schoenherr, Gen. et Sp. Curc. IV (1) 1837, 134. [182.
clitellarius Ellimenistes, Boheman in C. J. Schoenherr, Gen. et Sp. Curc. VII (1) 1843,
clitellarius Erirhinus, Boheman in C. J. Schoenherr, Gen. et Sp. Curc. VII (2) 1843, 177.
clitellaria Jassus, T. Say, J. Acad. Nat. Sci. Philad. VI. Ap. 1831, 309.
clitellarius Nautilus, J. De C. Sowerby, Tr. Geol. Soc. London [2] V. 1840, expl. pl. 40.
clitellarius Promecops, Fahraeus in C. J. Schoenherr, Gen. et Sp. Curc. VI (1) 1840, 334.
clitellarius Rhytirhinus, Boheman in C. J. Schoenherr, Gen. et Sp. Curc. VI (2) 1842, 435.
clitellatus Ambates, Boheman in C. J. Schoenherr, Gen. et Sp. Curc. VII (2) 1843, 153.
clitellata Cerceris, Lepeletier de S. F. (Roret's Suite à Buffon), Hyménopt. III. 1845, 28.
clitellata Dichroa, K. Illiger, Mag. f. Insektenk. (Illiger) V. 1806, 50 [*n. n.*].
clitellata Gyriodera, T. Lacordaire, Mém. Soc. R. Sci. Liége, V. May 1848, 124.
clitellatus Nematus, Le Peletier, Mon. Tenthred. 1823, 62.
clitellata Stereoma, T. Lacordaire, Mém. Soc. R. Sci. Liége, V. May 1848, 444.
clitellatus Thynnus, F. Klug, Abh. ph.-Kl. K. pr. Ak. Wiss. 1840 (1842), 35.
clitelliger Cratoparis, Fahraeus in C. J. Schoenherr, Gen. et Sp. Curc. V (1) 1839, 228.
clitelligera Megilla, K. Illiger, Mag. f. Insektenk. (Illiger) V. 1806, 142 [*n. n.*].
clitelliger Mycotretus, T. Lacordaire, Mon. Erotyl., Sept. 1842, 149.
clitellinus Lumbricus, A. Risso, H. N. Europe, IV. 1826, 426.
Clitellio J. C. Savigny, Descr. Egypte, H. N. I (Ann. 1822), 104.—Verm.
Clitellis *err.* Agassiz *pro* Clitellio, Sav., *q. v.*
Clithon Denys de Montfort, Conch. II. 1810, 326.—G.
Clithria H. Burmeister, Handb. Ent. III. 1842, 537.—Col.
Clitia *err. pro* Clisia, Leach; G. B. Sowerby, I., Gen. Shells (33) 1831.
clito Cirrospilus, F. Walker, Ann. Nat. Hist. IV. Sept. 1839, 30. [1839.
clito Tetrastichus, F. Walker, List Hymenopt. Coll. B. M. (2) 1848, 147.—Cirrospilus,
Cliton L. Agassiz, Nomen. Zool. Index Univ. 1846.—*emend. pro* Clithon, Montf.
Clitonyx H. G. L. Reichenbach, Avium Syst. Nat., pl. xxxviii (Dec. 1849).—A. [*n. et f.*].
Clitopa W. F. Erichson, Nat. Ins. Deutschl. I. 3 (4 & 5) 1847, 653.—Col.
Clitopho J. Gistl, Nat. Thierr. 1848, 124.—Col.
Clitopho J. Gistl, Handb. Naturges. 1850 [1847], 406.—Col.
clitoriae Bruchus, Gyllenhal in C. J. Schoenherr, Gen. et Sp. Curc. V (1) 1839, 125.
Clivicola T. Forster, Syn. Cat. Brit. Birds, 1817, 55.—A.
clivicola Hirundo, T. Forster, Pocket Encycl. Nat. Phenom., 1827, 414 [*teste* Iredale].
clivicollis Chrysomela, W. Kirby in J. Richardson, F. Bor.-Amer. (4) Oct. 1837, 213.
clivicum Apion, E. F. Germar, Mag. Entom. (Germar) II. 1817, 234.
clivicus Eryx (Laur.), F. M. Daudin, Sonnini's Buffon, Rept. VII (1803), 281.—Anguis,
Clivina P. A. Latreille, Sonnini's Buffon, Ins. III (1802), 96.—Col. [1768.
clivinoides Camptodontus, Laporte, Ann. Soc. Ent. France, I (4) *c.* Jan. 1833, 393.
clivinoides Cardiophthalmus, J. Curtis, Ann. Nat. Hist. I (4) June 1838, 328.
clivinoides Oopterus, F. E. Guérin-M., Rev. Zool. (Soc. Cuv.) IV. Ap. 1841, 123.
clivinoides Promecoderus, F. E. Guérin-M., Rev. Zool. (Soc. Cuv.) IV. June 1841, 189.
clivinoides Stratiotes (Lap.), J. Putzeys, Mém. Soc. R. Sci. Liége, II (2) 1846, 659.—Camptodontus. [Ges. I.) Säug. (7) 1828, 47.
clivosus Rhinolophus, P. J. Cretzschmar in Atlas zu Rueppell, Reise (Senckenb. Nat.
cloacella Tinea, A. H. Haworth, Lepidopt. Brit. (4) 1828, 563.
cloacina Anguilla, C. L. Bonaparte, Cat. met. Pesci Eur. 1846, 38.

Cloantha Guénée, Ann. Soc. Ent. France, VIII. Nov. 1839, 509.—Lep.
cloanthe Apatura (Cr.), J. Huebner, Verz. bekannt. Schmett. 1818, 35.—Papilio, 1781.
cloantha Junonia (Cr.), E. Doubleday in D. & Westwood, Gen. diurn. Lepidopt. I (1849), 210.—Papilio cloanthe, 1781.
cloanthus Papilio, J. O. Westwood, Arcana Entom. (3) Sept. 1841, 42.
cloantha Salamis (Cr.), E. Doubleday, List Lepidopt. Coll. B. M. (1) 1844, 85.—Papilio cloanthe, 1781. [cloanthe, 1781.
cloantha Vanessa (Cr.), J. B. Godart, Ency. Méth. IX (1) (Ins.) 1819, 322.—Papilio
Clodactylus C. S. Rafinesque, Analyse, 1815, 88.—P. [*n. n.*]=Cheilodactylus, Lac.
Clodalus C. S. Rafinesque, Western Review, II (3) Ap. 1820, 175; Ichth. Ohiensis [Dec.] 1820, 43.—P.
clodalus Hiodon, C. A. Le Sueur, J. Acad. Nat. Sci. Philad. I (13) Sept. 1818, 367.
clodianus Conus, G. D. Nardo (*ex* Chiereghini MS), Sin. mod. spec. Lag. Veneto, 1847, 41.
clodianus Trochus, G. D. Nardo (*ex* Chiereghini MS), Sin. mod. spec. Lag. Veneto, 1847, 67.
clodiense Cardium, S. A. Renier, Tavole [1804], vi [*n. n.*].
clodiense Cardium, Renier; G. Brocchi, Conch. Subap. 1814, 500.
clodiense Echinus, G. D. Nardo (*ex* Chiereghini MS), Sin. mod. spec. Lag. Veneto, 1847, 11.
Clodipterus C. S. Rafinesque, Analyse, 1815, 86.—P. [*n. n.*].
Cloë *emend. pro* Cloeon, Leach; Burmeister, Handb. Entom. II (2) ii, 1839, 799; Ersch & Gruber, Allg. Ency. XXXV. 1841, 316.—Neur.
Cloea G. J. Billberg, Enum. Insect. in Mus. Blbg. 1820, 97.—Neur. [n. d., 2 nom. triv. append.]. [1781.
cloeckneri Crameria (Cr.), J. Huebner, Verz. bekannt. Schmett. [1822], 168.—Phalaena,
Cloeia J. C. Savigny, Descr. Egypte, H. N. I (Syst. Ann.) 1822, 14.—Verm.
Cloelia S. Loven, K. Vet. Ac. Handl. 1839 (1841), 235.—Nud.
Cloelia L. Agassiz, Nom. Zool. (Rept.) 1845, *emend. pro* Clelia, Fitz. *q. v.*
Cloelia L. Agassiz, Nomen. Zool. Index Univ. 1846.—*emend. pro* Clelia, Rob.-D.
cloelia Zygaena, E. J. C. Esper, Europ. Schmett., Suppl. II. 1806, 46.
Cloëon W. E. Leach, Brewster's Edin. Ency. IX (1) 1815, 137.—Neur.
Cloeotus E. F. Germar, Zeitschr. f. d. Entom. IV. 1843, 129.—Col.
Cloistotoma *err. pro* Cleistotoma, Haan; H. M. Edwards (Roret's Suite à Buffon), Crust. II. 1837, 68.—Cr.
clonias Papilio, W. Turton, Linnaeus, Syst. Nat. III. 1802, 157.
Cloniocerus Dejean, Catal. Coléopt., ed. 2 (4) Aug. 1835, 340.—Col.
Cloniocerus F. L. de Laporte in Brullé, H. N. Anim. artic. (Coléopt.) II. 1840, 468.—Col.
clonia Dundubia, F. Walker, List Homopt. Coll. B. M. (1) 1850, 66.
clonius Proteides (Cr.), J. Huebner, Verz. bekannt. Schmett. [1820], 105.—Papilio, 1775.
Clonorhynchus L. Agassiz, Nomen. Zool. Index Univ. 1846.—*emend. pro* Clorhynchus, Hodgs.
cloquetii Orchestia, V. Audouin in Savigny, Egypte, I (4) (Expl. pls. Crust.) 1826, 93.
cloquetii Talitrus (Aud.), H. M. Edwards, Ann. Sci. Nat. XX (80) Aug. 1830, 364.—Orchestia.
cloquetii Tyria, L. J. Fitzinger, Neue Classif. Rept. 1826, 60 [*n. n.*].
clor→ *v. et* **chlor→**.
Clorhynchus B. H. Hodgson, J. Asiat. Soc. Bengal, IV. 1835 (1836), 701.—A.
Clorida Eydoux & Souleyet in Vaillant, Voy. "Bonite," Zool. I. 1842, 264.—Cr.
clorinde Callidrias (God.), H. Lucas, H. N. Lép. exot. 1835, 83.—Colias.
clorinde Colias, J. B. Godart, Ency. Méth. IX (2) (Ins.) 1824, 813.
clorinde Gonepteryx (God.), E. Doubleday in D. & Westwood, Gen. diurn. Lepidopt. I (1847), 71.—Colias. [—Colias.
clorinde Rhodocera (God.), Boisduval (Roret's Suite à Buffon), Lépid. I. Ap. 1836, 599.
Clorodius W. E. Leach in Desmarest, Consid. Crust. 1825, 104.—Cr. [*v.* Chlorodius].
Cloromis F. Cuvier, Ann. Mus. H. N. Paris, XIX. 1812, 290.—M.
Clossonaria Férussac, H. N. gén. et partic. Moll., Tabl. syst. 1821, p. xlv.—L.
closter Fusus, R. A. Philippi, Abb. Conch. III (8) 1850, 115.
Clostera J. F. Stephens, Ill. Brit. Ent. (Haust. II.) Dec. 1828, 13.—Lep.
Closterita C. S. Rafinesque, Analyse, 1815, 140.—Ceph. [*n. n.*].
Closterocera L. Agassiz, Nomen. Zool. Index Univ. 1846.—*emend. pro* Clostrocera, Serv.
Closterocerus J. O. Westwood, Mag. Nat. Hist. VI. Sept. 1833, 419.—Hym.

Closteromerus Dejean, Catal. Coléopt., ed. 2 (4) Aug. 1835, 324.—Col. [*sine typo*].
Closteropus Dejean, Catal. Coléopt., ed. 2 (4) Aug. 1835, 324.—Col. [*n. n.*].
Closteropus F. E. Guérin-M., Iconographie, 1844, Ins. 222.—Col.
Closterus J. G. Audinet-S., Ann. Soc. Ent. France, I (2) *c.* July 1832, 193.—Col.
Closterus J. Gistl, Nat. Thierr. 1848, pp. xi & xiv.—Col.
clostra Salpa, H. M. Edwards in Cuvier, Règne Anim., disciples' ed., Moll. descr. to pl. 121 (? 1843).
Clostrocera J. G. Audinet-S., Ann. Soc. Ent. France, III (1) *post* Mar. 1824, 82.—Col.
clot-bey Melanocorypha, C. L. Bonaparte (*ex* Temm. MS), Consp. gen. Avium, I. 1850, 242.
Clothilda E. Blanchard in Brullé, H. N. Anim. artic. (Orth. etc.) III. 1840, 440.—Lep.
clotilda Euschesis (Stoll), J. Huebner, Verz. bekannt. Schmett. [1822], 221.—Phalaena, [1790.
Clothilla J. O. Westwood, Introd. class. Insect. II. 1840, Add. p. 158.—Neur.
Clothilla J. O. Westwood, Ann. Mag. Nat. Hist. VI. no. 39, Feb. 1841, 480.—Neur.
Clotho Faujas de St F., Ann. Mus. H. N. (Paris) XI (65) May 1808, 390.—L. [*gen. caelebs*].
Clotho Walckenaer in P. A. Latreille, Gen. Crust. Ins. IV. 1809, 371.—Ar.
Clotho H. D. de Blainville, Dict. Sci. Nat. XXXII. 1824, 344.—L.
Clotho J. E. Gray, Syn. Cont. Brit. Mus., ed. 42, 1840, 41.—R. [*n. n.*].
clotho Alastor, Lepeletier de S. F. (Roret's Suite à Buffon), Hyménopt. II. 1841, 668.
clotho Ampelita, H. Beck, Index Moll. Mus. Ch. Fred. (1) 1837, 31.
clotho Anthrax, C. R. W. Wiedemann, Aussereurop. Zweifl. Insekt. II. 1830, 635.
clotho Arge, J. Huebner, Verz. bekannt. Schmett. 1818, 60.
clotho Arge (Ochs.), J. A. Boisduval, Ic. hist. lépidopt. Europe, I (—) 1833, 137.—Hipparchia.
clotho Deilephila (Dru.), J. O. Westwood in Drury, Ill. Exot. Ent. II. 1837, 52.—Sphinx, 1773.
clotho Helix (Beck), G. P. Deshayes in A. E. Férussac, H. N. g. et p. Moll. I. 1850, 57.
clotho Hipparchia (Huebn.), F. Ochsenheimer, Schmett. Europa, IV. 1816, 22.—Papilio.
clotho Melanargia, J. W. Meigen, Syst. Beschr. Europ. Schmett. I (3) 1828, 100.
clotho Melecta, E. Newman, Entom. Mag. II (5) Jan. 1835, 513.
clotho Papilio, J. Huebner, Europ. Schmett., Tab. Papilio, 42 (Fernaldo judice 1799)
clotho Papilio, J. Huebner, Europ. Schmett. (Ziefer) 1805, 31.
clotho Vipera (L.), F. M. Daudin, Sonnini's Buffon, Rept. VI (1803), 171.—Coluber, Gm. [1789.
Clothonia F. M. Daudin, Sonnini's Buffon, Rept. VII (1803), 283.—R.
clotzeri Blaps, Karelin in G. Fischer de W., Bull. Soc. Imp. Nat. Moscou, XVII. 1844 (1) 1844, 105.
clouei Jalodis, L. Buquet, Rev. Zool. (Soc. Cuv.) VI. Jan. 1843, 22.
clouaei Oxythyrea, [E. Blanchard], Cat. Coll. Ent. Mus. H. N. Paris, Coléopt. I. Oct. 1850, 11.
cluana Trypeta, F. Walker, List Dipt. Coll. B. M. (4) 1849, 1019.
Clubiona P. A. Latreille, N. Dict. H. N. XVI. 1804, 134.—Ar.
clubionide Drassus, C. A. Walckenaer (Roret's Suite à Buffon), Aptères, I. 1837 [1836], 626.
cluena Hipparchia (Dru.), J. O. Westwood in Drury, Ill. Exot. Ent. III. 1837, 9.—Papilio, 1782.
cluentius Phlegethontius (Cr.), J. Huebner, Verz. bekannt. Schmett. [1820], 140.—Sphinx, [1775.
clueria Euptychia (Fab.), E. Doubleday, List Lepidopt. Coll. B. M. (1) 1844, 122.—Papilio, 1793.
clueria Satyrus (Fab.), J. B. Godart, Ency. Méth. IX (2) (Ins.) 1824, 492.—Papilio, 1793.
clunatella Fistulana, L. A. G. Bosc, s. à Deterville ed. Buffon, Moll. II. 1801, 210.
clunicularis Clypeus, J. Fleming, Hist. Brit. Anim. 1828, 479.
clunicularis Nucleolites (Smith), L. Agassiz, Mém. Soc. Sci. Nat. Neuchâtel, I. 1835 (1836), 186.—Clypeus, Flem.
clunifera Cidaris, L. Agassiz, Mém. Soc. Sci. Nat. Neuchâtel, I. 1835 (1836), 142.
cluniferus Collabismus, Boheman in C. J. Schoenherr, Gen. et Sp. Curc. IV (1) 1837, 242.
clunipes Borborus, J. W. Meigen, Syst. Beschr. Zweifl. Insekt. VI. 1830, 208.
clunipes Ceratopogon, H. Loew, U. d. Bernstein (Progr. Meseritz) Sept. 1850, 30.
clunipes Humatrix, J. Gistl, Nat. Thierr. 1848, 154.
clunipes Humatrix, J. Gistl, Handb. Naturges. 1850 [1847], 505.
clunipes Limosina, J. W. Meigen, Syst. Beschr. Zweifl. Insekt. VII. 1838, 409.—Borborus, [1830.
clunipes Milesia, C. F. Fallen, Syrphici Sveciae (1) 1816, 12.

clunipes Sphegina (Fall.), J. W. Meigen, Syst. Beschr. Zweifl. Insekt. III. 1822, 194.—
Clunus C. v. Heyden; Isis (Oken), 1826, 610.—Ar. [Milesia.
Clupalosa P. Bleeker, Verh. Batav. Genootsch. (Ichth. fauna Madura) XXII. 1849, 12.—
Clupanodon B. G. E. de Lacepède, Hist. Nat. Poiss. V. 1803, 468.—P. [P.
clupea Arca, S. D. W., The Analyst, III (14) Jan. 1836, 211.
clupeae Distoma (Schr.), J. G. H. Zeder, Anleit. Eingeweidewürm. 1803, 218.—Fasciola,
clupeae rhenanae Distoma, C. A. Rudolphi, Entoz. II (1) 1809, 437. [1788.
clupeatum Palmarium, Denys de Montfort, Conch. II. 1810, 71. [Salmo.
clupeiformis Coregonus (Mitch.), J. E. De Kay, N. H. New York (Fish) 1842, 248.—
clupeiformis Salmo, Mitchill, Amer. Month. Mag. II. [?1818], 321 [*teste* De Kay].
Clupeina L. Agassiz, Poiss. Foss. V (2) 1844, 139 & 141.—P.
Clupeisudis L. Agassiz, Nomen. Zool. Index Univ. 1846.—*emend. pro* Clupisudis, Swains.
clupeoides Amblygaster, P. Bleeker, Journ. Indian Arch. III (1) Jan. 1849, 73.
clupeoides Aspius (Cuv.), A. v. Nordmann in Démidoff, Voy. Russie, III. 1840, 500.—Cyprinus, Pall. 1776.
clupeoides Coregonus, B. G. E. de Lacepède, Hist. Nat. Poiss. V. 1803, 697.
clupeoides Engraulis, W. Swainson, N. H. Fishes etc. II. July 1839, 388.
clupeoides Leuciscus (Pall.), Cuvier & Valenc., H. N. Poiss. XVII. 1844, 291.—Cyprinus,
clupeoides Leuciscus, Cuvier & Valenc., H. N. Poiss. XVII. 1844, 342. [1776.
clupeoides Mystus, B. G. E. de Lacepède, Hist. Nat. Poiss. V. 1803, 466.
clupeoides Pelecus (Bloch), J. J. Heckel in Russegger, Reise, I (2) 1843, 1035.—Cyprinus,
clupeoides Salmo, P. S. Pallas, Zoographia, III. 1814, 410. [1795.
clupeoides Trachurus, Gray & Richardson in Dieffenbach, Trav. N. Z. II. 1843, 210.
clupeoideum Cybium, Cuvier & Valenc., H. N. Poiss. VIII. 1831, 178.
clupeola Clupea, G. Cuvier, Règne Anim., ed. 2, II. 1829, 318.
clupeola Harengula, Cuvier & Valenc., H. N. Poiss. XX. 1847, 289.
Clupeonia Cuvier & Valenc., H. N. Poiss. XX. 1847, 345.—P.
Clupisoma W. Swainson, N. H. Fishes etc. I. Oct. 1838, 347.—P.
Clupisudis W. Swainson, N. H. Fishes etc. II. July 1839, 185 & 286.—P.
Clusia A. H. Haliday, Ann. Nat. Hist. II. Nov. 1838, 188.—Dipt.
clusia Ithomia, E. Doubleday in D. & Westwood, Gen. diurn. Lepidopt. I (1847), 126 [*n. n.*].
clusii Psittacus, G. Shaw, Gen. Zool. (Aves) VIII (2) 1812, 482.
clusinella Acrobasis, P. C. Zeller, Isis (Oken), 1848, 610.
clusterata Geometra, J. Huebner, Europ. Schmett., Tab. Geom. 89 (Fernaldo judice
cluvia Musca, F. Walker, List Dipt. Coll. B. M. (4) 1849, 885. [1808–18) [*n. et f.*].
Clya G. C. Berendt, Die im Bernstein befindl. org. Reste, I (1) 1845, 56.—Ar. [*n. n.*].
Clydonia J. D. Dana, Amer. J. Sci. (2) VIII (22) July 1849, 140.—Cr.
Clymasteris W. Swainson, N. H. Classif. Birds, II. June 1837, 130.—A.
clymazura *v.* **climazura.**
Clymena C. S. Rafinesque, Analyse, 1815, 160.—Prot. [*n. n.*].
climena Euploea (Cr.), E. Doubleday in D. & Westwood, Gen. diurn. Lepidopt. I (1847), 88.—Papilio, 1775.
Clymene L. Oken, Goettingen gelehrte Anz. 1807, 1168.—Verm.
Clymene L. Oken, Lehrb. Naturg. III (1) 1815, 378.—Moll.
Clymene J. C. Savigny, Egypte, I (3) (Ann.) 1822, 92.—Ann.
clymene Callimorpha (Ochs.), J. W. Meigen, Syst. Beschr. Europ. Schmett. III (1) 1830,
clymene Cancer, J. F. W. Herbst, Vers. Nat. Krab. III (2) 1801, 41. [40.—Eyprepia.
clymene Cerithium, A. d'Orbigny, Prodr. Paléont. I. 1849 [Jan. 1850], 271.
clymene Chloroperla, E. Newman, Mag. Nat. Hist., n. s., III. Feb. 1839, 87.
clymene Delphinus, J. E. Gray, Cat. Osteol. Spec. B. M. 1847, 35 [*n. n.*]; Cat. Mamm. Coll. B. M. I. 1850, 116.
clymene Entedon, F. Walker, Mon. Chalcid. I. 1839, 91.
clymene Epeira, H. Nicolet in Gay, Chili, III (Arach.) 1849, 503. [1786.
clymene Eyprepia (Esp.), F. Ochsenheimer, Schmett. Europa, IV. 1816, 60.—Phalaena,
clymene Gonioctena, O. Heer, N. D. Allg. Schweiz. Gesellsch. VIII. 1847, 213.
clymene Haploa, J. Huebner, Verz. bekannt. Schmett. [1822], 182.
clymene Hipparchia (Huebn.), F. Ochsenheimer, Schmett. Europa, IV. 1816, 21.—Papilio.

clymene Maniola (Gm.), J. W. Meigen, Syst. Beschr. Europ. Schmett. I (4) 1829, 123.—Papilio, ? Cr. 1775.
clymene Nerinea, A. d'Orbigny, Prodr. Paléont. II [Nov.] 1850, 5. [[*n. et f.*].
climene Papilio, J. Huebner, Europ. Schmett., Tab. Papilio, 37 (Fernaldo judice 1799)
clymene Satyrus (Fab.), J. B. Godart, Ency. Méth. IX (2) (Ins.) 1824, 541.—Papilio,
clymene Tachina, F. Walker, List Dipt. Coll. B. M. (4) 1849, 784. [? Cr. 1780.
Clymenea G. v. Muenster, Bemerk. Belem. 1830 [*teste* Scudder, Nom. Zool. 1882, 78].
Clymeneis H. Rathke, N. A. Ac. Caes. Leop. Car. XX (1) 1843, 226.—Verm.
Clymenia H. G. Bronn, N. Jahrb. f. Min. 1835, 334.—Ceph.
Clymenia G. v. Muenster, Beitr. zur Petref. (1) 1839, 6.—Ceph.
clymeniformis Aganides (Muenst.), A. d'Orbigny, Prodr. Paléont. I. 1849 [Jan. 1850], 58.—Goniatites. [1840, 143.—Goniatites.
clymeniaeformis Ammonites (Muenst.), H. D. de Blainville, Dict. Sci. Nat., Suppl. I.
clymeniaeformis Goniatites, G. v. Muenster, Beitr. zur Petref. (1) 1839, 24.
clymeniformis *v.* **clymeniaeformis.**
Clymenis J. E. Gray, Syn. Cont. Brit. Mus., ed. 44, 1842, 92 [? = Clymenia].
Clymenites G. v. Muenster, N. Jahrb. f. Min. 1835, 334.—Ceph.
Clymenius J. J. Kaup, Skizz. Europ. Thierw. 1829, 46.—A. [*typus* Phaethon].
clymenia Natica, A. d'Orbigny, Prodr. Paléont. I. 1849 [Jan. 1850], 353.
Clymenoneis L. Agassiz, Nomen. Zool. Index Univ. 1846.—*emend. pro* Clymeneis, Rathke.
clymena Callicore (Cr.), J. Huebner, Verz. bekannt. Schmett. 1818, 41.—Papilio, 1775.
clymenus Catagramma (Cr.), E. Blanchard in Brullé, H. N. Anim. artic. (Orth. etc.) III. 1840, 449.—Papilio, 1775. [Papilio, Cr. 1775.
clymenus Lasiommata (Fab.), E. Doubleday, List Lepidopt. Coll. B. M. (1) 1844, 136.—
clymenus Nymphalis (Fab.), J. B. Godart, Ency. Méth. IX (2) (Ins.) 1824, 425.—Papilio, Cr. 1775. [Col.
Clypastraea S. S. Haldeman, Proc. Acad. Nat. Sci. Philad. I (15, 16) July 1842, 191.—
clypearis Andrena, W. Nylander, Notiser Sallsk. fauna Fennica Förhandl., I. 1848, 215.
Clypeaster Lamarck, Syst. Anim. 1801, 349; An. s. vert. III. 1816, 12.—Ech.
Clypeaster Andersch; Dejean, Cat. Coléopt. 1821, 129.—Col.
Clypeaster A. A. Berthold in P. A. Latreille, Fam. Nat. Thierr. 1827, 392.—Col.
clypeaster Arius, P. Bleeker, Nat. Geneesk. Arch. Neerland's-Indie, III (2) 1846, 161.
clypeastriformis Scutella, de Blainville, Dict. Sci. Nat. XLVIII. 1827, 228.
clypeastroides Arius, P. Bleeker, Nat. Geneesk. Arch. Neerland's-Indie, III (2) 1846, 161.
Clypeata R. P. Lesson, Man. Orn. II. June 1828, 416.—A.
clypeater Patella, R. P. Lesson, Voy. "Coquille," Zool. II (1) 1831, 419.
clypeator Ichneumon, J. L. C. Gravenhorst, Mem. R. Acc. Sci. Torino, XXIV. 1820, 372.
clypeator Tryphon, J. L. C. Gravenhorst, Ichneum. Europ. II. 1829, 131.—Ichneumon, 1820.
clypeator Xenillus, Robineau-D., Ann. Soc. Ent. France, VIII (3) *post* Nov. 1839, 455.
clypeata Acanthosoma, H. Burmeister, Handb. Ent. II (1) 1835, 361.
clypeatus Acinopus, G. Fischer de W., Bull. Soc. Imp. Nat. Moscou, XVII. 1844 (1)
clypeatus Adoretus, H. Burmeister, Handb. Ent. IV (1) 1844, 471. [1844, 31.
clypeatus Aelurus, F. Klug, Abh. ph.-Kl. K. pr. Ak. Wiss. 1840 (1842), 43.
clypeata Andrena, K. Illiger, Mag. f. Insektenk. (Illiger) V. 1806, 75 [*n. n.*].
clypeatus Aphodius, G. Fischer de W., Lettre à Pander, 1821, 11.
clypeatus Aphodius, T. Say in Keating, Exp. Peter River, II. 1824, 278; & ed. London, 1825 (App.), 23.
clypeata Biloculina, A. d'Orbigny, Foram. foss. Vienne, Sept. 1846, 263.
clypeata Blaps, Illiger, Mag. Entom. (Germar) I (1) 1813, 122.
clypeata Cantharis, Ill.; Dejean, Catal. Coléopt. 1821, 37 [*n. n.*].
clypeatus Carabus, M. Adams, Mém. Soc. Imp. Nat. Moscou, V [*post* 12 Dec.] 1817, 299.
clypeatus Carcinion (Ol.), F. P. Jarocki, Zoologiia, V. 1825, 108.—Cancer, ? Gm. 1790.
clypeata Cenobita (Herbst), H. M. Edwards (Roret's Suite à Buffon), Crustacés, II. 1837, 239.—Cancer, ? Gm. 1790.
clypeata Centris, Lepeletier de S. F. (Roret's Suite à Buffon), Hyménopt. II. 1841, 157.
clipeata Ceratophris, G. Cuvier, Règne Anim., ed. 2, II. 1829, 106 [*n. n.*]. [221.
clypeata Cerceris, Klug & Erichson in A. G. Dahlbom, Hymenopt. Europaea (2) 1844,

clypeata Cheilosia (Meig.), J. F. Stephens, Nom. Brit. Ins., Aug. 1829, 58.—Syrphus.
clypeata Cicindela, G. Fischer de W., Lettre à Pander, 1821, 9. [67.
clypeatum Circelium, F. L. de Laporte in Brullé, H. N. Anim. artic. (Coléopt.) II. 1840,
clypeata Clypeata (L.), R. P. Lesson, Man. Orn. II. June 1828, 416.—Anas, 1758.
clypeatus Coelometopus, A. J. J. Solier, Baudi & Truqui, Studi Ent. I. 1848, 280.
clypeata Crabro (Schreb.), F. v. P. Schrank, F. Boica, II (2) 1802, 330.—Sphex, L. 1767.
clypeatus Cryptocerus, J. C. Fabricius, Syst. Piezat. 1804, 420.
clypeata Cyclocephala, H. Burmeister, Handb. Ent. V. 1847, 42.
clypeata Cyclocephala, W. F. Erichson, Arch. f. Naturg. XIII (1) 1847, 97.
clypeata Defrancia (Lamx.), H. G. Bronn, Syst. urw. Pflanz. 1825, 42.—Pelagia.
clypeatus Ditomus (Rossi), H. Lucas, Explor. Algér. (Artic. II.) 1846, 34.—Scarites, 1790.
clypeata Dolichotoma, C. H. Boheman, Mon. Cassid. I. 1850, 184.
clypeata Dromia, P. K. A. Schonsboe, Skr. nat. Selsk. [Copen.] V (2) 1802, 4.
clypeatus Echinorynchus, S. A. Renier, Tavole [1804], vi [*n. n.*].
clypeatus Elater, T. Say, Ann. Lyceum N. H. New York, I (8) June 1825, 266.
clypeata Emarginula, Lamarck, Ann. Mus. H. N. (Paris) I (5) Mar. 1803, 384.
clypeata Epeira, C. A. Walckenaer, Tab. Aran. 1805, 67 [*n. n.*]; H. N. Aran. (1) 1805,
clypeata Eucera, "Echsn." in J. Waltl, Reise Tyrol etc. (2) 1835, 108. [3.
clypeatus Eupteryx, J. Curtis, Guide Brit. Ins. (6) 1831, 192 [*n. n.*].
clypeata Eupteryx, J. Curtis, Brit. Entom. XIV (160) Ap. 1837, no. 640.
clypeata Eurina, J. W. Meigen, Syst. Beschr. Zweifl. Insekt. VI. 1830, 5.
clypeata Fissurella, Grateloup, Bull. H. N. Soc. Linn. Bordeaux, II (9) 1828, 79.
clypeata Fungia (Lamx.), G. A. Goldfuss, Petref. German. I (1) 1826, 48.—Pelagia.
clypeata Gasteracantha (Walck.), H. Lucas, H. N. Anim. artic. (Annel. etc.) 1840, 432. —Epeira.
clypeata Hilara, J. W. Meigen, Syst. Beschr. Zweifl. Insekt. III. 1822, 4.
clypeata Leucothoe, H. Krøyer, Naturhist. Tidsskrift, IV (2) 1842, 157.
clypeata Lyda, F. Klug (*ex* Degeer), Ges. Nat. Fr. Berlin, Mag. II. 1808, 279.
clypeatus Megarthrus (Muell.), W. F. Erichson, Käfer Mark Brand. I (2) 1839, 646.— Silpha. [App. 1817, 70.
clypeata Melolontha, Gyllenhal in C. J. Schoenherr, Syn. Insect. I (3) 1817, 168, &
clypeatus Microrhagus, C. Hampe, Entom. Zeitung, Stettin, XI (10) Oct. 1850, 350.
clypeatus Nucleolites, Lamarck, Syst. Anim. 1801, 347 [*n. n.*].
clypeatus Onthophagus, J. Sturm, Catal. Ins. Samml. 1826, 177 [*n. n.*].
clypeatus Onthophagus, E. Blanchard in d'Orbigny, Amér. Mérid. (Ins.) 1846, 182.
clypeata Pelagia, J. V. F. Lamouroux, Exp. Méth. Polyp. 1821, 78.
clypeatus Philanthus, C. P. Thunberg, N. Acta Soc. Sci. Upsal. VII. 1815, 139.
clypeatum Phloeobium (Muell.), W. F. Erichson, Gen. Spec. Staph. (2) 1840, 907.—Silpha.
clypeatus Planes, T. E. Bowdich (? *ex* Leach MS), Excur. Madeira, 1825, 15.—Cr. [*n. n.*].
clypeatus Platydema, S. S. Haldeman, Journ. Acad. Nat. Sci. Philad. I (2) Aug. 1848, 102.
clypeata Plectana, C. A. Walckenaer (Roret's Suite à Buffon), Aptères, II. 1837 [1841], 198.—Epeira, 1805.
clypeatus Pompilus, A. G. Dahlbom, Mon. Pomp. Svec. 1829, 14.
clypeatus Pompilus, F. Klug in Ehrenberg, Sym. Phys., Ins. IV (1834), sign. *k*.
clypeata Pterodina (Muell.), C. G. Ehrenberg, Abh. ph.-Kl. K. pr. Ak. Wiss. 1831 (1832), 147.—Brachionus, 1786; [P. elliptica, *vide* Ehrenberg, Infusionthier. 1838, 518].
clypeata Rhamphomyia, J. Macquart (Roret's Suite à Buffon), Diptères, I. 1834, 339.
clypeatus Rhizotrogus, [E. Blanchard], Cat. Coll. Ent. Mus. H. N. Paris, Coléopt. I (2) 1850 [*ineunte* 1851], 145.
clypeata Rhomborhina, J. O. Westwood, Arcana Entom. (8) July 1842, 119.
clypeata Rhomborrhina, Dupont in H. Burmeister, Handb. Ent. III. 1842, 199.
clypeata Rhynchaspis (L.), J. F. Stephens in G. Shaw, Gen. Zool. (Aves) XII (2) 1824, 115.—Anas, 1758.
clypeata Scaeva (Meig.), J. W. Zetterstedt, Ins. Lapp. descr. 1838, 606.—Syrphus.
clypeatus Scarabaeus, J. Sturm, Catal. Ins. Samml. 1826, 193 [*n. n.*]. [1849, 106.
clypeatus Scarabaeus, V. v. Motschulsky, Bull. Soc. Imp. Nat. Moscou, XXII. 1849 (3)
clypeata Silpha, P. W. J. Mueller, Mag. Entom. (Germar) IV. 1821, 204.

clypeata Spathulea (L.), J. Fleming, Hist. Brit. Anim. 1828, 123.—Anas, 1758.
clypeata Spatula (L.), F. Boie, Isis (Oken), 1822, 564.—Anas, 1758.
clypeata Stichopora, v. Hagenow in H. B. Geinitz, Das Quadersandsteingeb. (2) 1850, 252 [*n. n.*].
clypeata Symmela, W. Erichson, Arch. f. Naturg. I (1) 1835, 264.
clypeatus Syrphus, J. W. Meigen, Syst. Beschr. Zweifl. Insekt. III. 1822, 335.
clypeata Tarentola, J. E. Gray, Zool. Miscell. (Gray) (4) May 1842, 57.
clypeatus Telephorus (Ill.), J. F. Stephens, Nom. Brit. Ins., Aug. 1829, 11.—Cantharis.
clypeata Testudinella, Bory de St V., Ency. Méth. (Zooph.) 1827, 538.
clypeatus Thyreopus (L.), Le Peletier de St F. & Brullé, Ann. Soc. Ent. France, III (4) *post* Mar. 1835, 758.—Crabro, Fab. 1775.
clypeatus Tryphon, J. W. Zetterstedt, Ins. Lapp. descr. 1838, 390 [*err.* 399].
clypeiformis Ammonites, A. d'Orbigny, Pal. Franç., Crét. I (Céph.) 1841, 137.
clypeiformis Cribrospongia, A. d'Orbigny, Prodr. Paléont. I. 1849 [Jan. 1850], 294.
clypeiformis Fissurella, G. B. Sowerby, I., Cat. Shells Tankerville, 1825, App. p. vi.
clypeiformis Lima, A. d'Orbigny, Pal. Franç., Crét. III (Lam.) 1847, 543.
clypeiformis Robulina, A. d'Orbigny, Foram. foss. Vienne, Sept. 1846, 101.
clypeiformis Tubulipora, A. d'Orbigny, Amér. Mérid. (Zooph.) 1846, 19.
Clypeina H. Michelin, Icon. Zooph. (13–19) 1845, 177.—Cor.
clypeolatus Aphodius, E. Mulsant, H. N. Coléopt. France (Lam.) Aug. 1842, 256.
clypeolatus Gymnopleurus, E. Mulsant, H. N. Coléopt. France (Lam.) Aug. 1842, 58.
Clypeolum C. A. Récluz, Rev. Zool., July 1842, 235.—G. [? gen.].
clypeolus Hedybius, W. F. Erichson, Entomographien, 1840, 95.
clypeola Helcion (Desl.), A. d'Orbigny, Prodr. Paléont. I. 1849 [Jan. 1850], 303.—Patella.
clypeolum Navicella, C. A. Récluz, Proc. Zool. Soc. London, X (118) Feb. 1843, 157.
clypeola Patella, J. A. Eudes-D., Mém. Soc. Linn. Normandie, VII. 1842, 117.
Clypeus A. Scacchi, Oss. Zool. II. May 1833, 27.—G. [*typus* Pileopsis garnoti, Payr.].
clypeus Chiton, de Blainville, Dict. Sci. Nat. XXXVI. 1825, 540.
clypeus Fissurella, G. B. Sowerby, I., Proc. Zool. Soc. London, II (23) Mar. 1835, 128.
clypeum Infundibulum, S. Woodward, Geol. Norf. 1833, 44.
clypeus Patella, T. Brown, Ill. Conch. G. B. I. 1827, pl. xxxvii, f. 9 [*n. et f.*].
Clypicterus C. L. Bonaparte, Consp. gen. Avium, I. 1850, 426.—A.
Clypidella W. Swainson, Treat. Malacol., May 1840, 356.—G.
Clypidina J. E. Gray, Proc. Zool. Soc. London, XV (178) Nov. 1847, 147.—G.
Clypinia C. S. Rafinesque, Analyse, 1815, 155.—Coel. [*n. n.*].
Clypta J. Gistl, Nat. Thierr. 1848, p. ix.—Inf.
Clyptra W. E. Leach (*ex* Sav. MS), Zool. Journ. II (6) July 1825, 209.—Cirr.
Clyptus Megerle in Dahl, Coleopt. u. Lepid. 1823, 60.—Col.
Clysia W. E. Leach, Journ. de Phys. LXXXV. 1817, 69.—Cirr.
Clysia J. Huebner, Verz. bekannt. Schmett. 1826, 409.—Lep.
clysonyma Heliconia, J. B. Godart, Ency. Méth. IX (1) (Ins.) 1819, 210.
clysonymus Heliconius, P. A. Latreille in Humboldt, Voy. Intér. Amér. (Obs. Zool. II. 1817), 128.
Clytanus *emend. pro* Clytus, Fab.; C. S. Rafinesque, Analyse, 1815, 117.—Col. [*n. n.*].
clyte Dira (L.), J. Huebner, Verz. bekannt. Schmett. 1818, 60.—Papilio clytus, 1764.
Clytemnestra J. D. Dana, P. Amer. Ac. I. 1848, 154.—Cr.
clytemnestra Hypna (Cr.), J. Huebner, Verz. bekannt. Schmett. 1818, 56.—Papilio, 1777.
clytemnestra Hypna, J. Huebner, Exot. Schmett. II. Tab. [53] [*n. et f.*].
clytemnestra Nymphalis (Fab.), J. B. Godart, Ency. Méth. IX (2) (Ins.) 1824, 363.—Papilio, Cr. 1777.
Clythia G. C. Berendt, Die im Bernstein befindl. org. Reste, I (1) 1845, 56.—Ar. [*n. n.*].
Clytho J. B. Robineau-D., Mém. présentés Ac. Roy. Sci. Inst. France, II. 1830, 375.—Dipt.
Clythraria *emend. pro* Clythra, Fab.; C. S. Rafinesque, Analyse, 1815, 116.—Col. [*n. n.*].
Clytia J. V. F. Lamouroux, N. Bull. Sci. Soc. Philom. Paris, III (63) Dec. 1812, 184.—Polyz.
Clytia J. Huebner, Verz. bekannt. Schmett. 1825, 267.—Lep. [*v. et* Clytie].
Clytia J. B. Robineau-D., Mém. présentés Ac. Roy. Sci. Inst. France, II. 1830, 287.—Dipt.
Clytia W. Swainson, Zool. Illust. (2) III (26) 1833, pl. 120.—Lep. [? Clytie, Huebn.].

Clytia H. G. Bronn, Index Pal. 1848, 314 [=Klytia, Meyer in Reuss, 1845; *non* Clitia, Brown].
Clytia L. Agassiz, Nomen. Zool. Index Univ. 1846.—*emend. pro* Clitea, Reeve.
Clytia L. Agassiz, Nomen. Zool. Index Univ. 1846.—*emend. pro* Clitia, Brown.
Clytia L. Agassiz, Nomen. Zool. Index Univ. 1846.—*emend. pro* Klytia, Meyer.
clytia Chemnitzia, A. d'Orbigny, Prodr. Paléont. II [Nov.] 1850, 2.
clytia Heliconia (Cr.), E. Doubleday in D. & Westwood, Gen. diurn. Lepidopt. I (1847), 163.—Papilio, 1775.
clytia Natica, A. d'Orbigny, Prodr. Paléont. I. 1849 [Jan. 1850], 353.
clytia Nerinea, A. d'Orbigny, Prodr. Paléont. II [Nov.] 1850, 5.
clytia Ostrea, A. d'Orbigny, Prodr. Paléont. II [Nov.] 1850, 23.
clytia Pholadomya, A. d'Orbigny, Prodr. Paléont. I. 1849 [Jan. 1850], 335.
clytia Trigonia, A. d'Orbigny, Prodr. Paléont. I. 1849 [Jan. 1850], 309.
Clytiana C. S. Rafinesque, Analyse, 1815, 141.—Pt. [*n. n.*].
Clytie J. Huebner, Verz. bekannt. Schmett. 1825, 267.—Lep.
clytie Maniola (Huebn.), F. v. P. Schrank, F. Boica, II (1) 1801, 187.—Papilio.
clytie Papilio, J. Huebner, Europ. Schmett., Tab. Papilio, 24 (Fernaldo judice 1799)
clytie Papilio, E. Donovan, Epit. N. H. Ins. New Holland, 1805. [[*n. et f.*].
clytie Pieris (Don.), J. B. Godart, Ency. Méth. IX (1) (Ins.) 1819, 151.—Papilio.
clytiformis Mimomorpha, E. Newman, Entomologist (20) June 1842, 322.
clytoides Aplectrus, Dup.; Dejean, Catal. Coléopt., ed. 2 (4) Aug. 1835, 330.
clytioides Tubularia, Lamouroux in Quoy & Gaimard, Voy. "Uranie" (Zool.) 1826, 620.
clyton Apatura, Boisduval & Leconte, Hist. lépidopt. Amér. sept. (24) 1837, 208.
clyton Castalius (Cr.), J. Huebner, Verz. bekannt. Schmett. 1818, 70.—Papilio, 1775.
clyton Polyommatus (Cr.), J. B. Godart, Ency. Méth. IX (2) (Ins.) 1824, 679.—Papilio, [1775.
clytoneus Androctonus, C. L. Koch, Die Arachniden, V (4) Sept. 1838, 70.
Clytus J. N. Laicharting, Tyrol. Ins. II. 1784, 88.—Col.
Clytus J. C. Fabricius, Syst. Eleuth. 1801, 353.—Col. [1764.
clytus Erebia (L.), E. Doubleday, List Lepidopt. Coll. B. M. (1) 1844, 128.—Papilio,
clytus Satyrus (L.), J. B. Godart, Ency. Méth. IX (2) (Ins.) 1824, 525.—Papilio, 1764.
Cnaphalodes C. J. B. Amyot, Ann. Soc. Ent. France, V (3) 1847, 460 [*non binom.*].
cnejus Lycaena (Fab.), T. Horsfield, Cat. Lepidopt. Ins. Mus. E. I. C. (2) 1829, 83.—Hesperia, 1798. [1798.
cnejus Polyommatus (Fab.), J. B. Godart, Ency. Méth. IX (2) (Ins.) 1824, 657.—Hesperia,
Cnelonus *err. pro* Chelonus, Jur.; C. G. Nees v. E., Hymenopt. Ichn. aff. I. 1834, 297.
Cnemacantha J. Macquart (Roret's Suite à Buffon), Diptères, II. 1835, 586.—Dipt.
Cnemacanthus G. R. Gray in Griffith's Cuvier, Anim. Kingd., Ins. I. 1832, 276.—Col.
Cnemalobus F. E. Guérin, Ins. de la "Favorite," Mag. Zool. 1838, 9.—Col.
Cnemargus C. J. Schoenherr, Gen. et Sp. Curc. IV (1) 1837, 191.—Col.
cnemargus Phygadeuon, J. L. C. Gravenhorst, Ichneum. Europ. II. 1829, 734.
Cnemecoelus C. J. Schoenherr, Gen. et Sp. Curc. IV (1) 1837, 274.—Col.
Cnemeplatia A. Costa, Ann. Accad. Aspir. Nat. (2) I. 1847, 146.—Col.
cnemerythrus Bagous (Marsh.), C. J. Schoenherr, Gen. et Sp. Curc. VIII (2) 1845, 83.—Curculio.
cnemerythrus Curculio, T. Marsham, Coleopt. Brit., Sept. 1802, 268.
Cnemicium *err. typ. pro* Cnemidium, Bronn, Index Pal. 1848, 316.
Cnemida W. Kirby, Zool. Journ. III (10) July [*i.e.* Sept.] 1827, 146.—Col.
Cnemidium G. A. Goldfuss, Petref. German. I (1) 1826, 14.—Sp.
Cnemidium M. Perty, Del. anim. artic. Brasil. (3) 1833, 148.—Hym.
gnemidium (*sic*) Calamopora, A. v. Klipstein, Beitr. geol. östl. Alpen (2, 3) 1845, 285.
gnemidium Polytrema (Klip.), A. d'Orbigny, Prodr. Paléont. I. 1849 [Jan. 1850], [208.—Calamopora.
Cnemidophorus J. Wagler, Nat. Syst. Amph. 1830, 154.—R.
Cnemidophorus C. J. Schoenherr, Gen. et Sp. Curc. III (1) 1836, 276.—Col.
Cnemidotus Illiger, Mag. f. Insektenk. (Illiger) I (3 & 4) 1802, 297.—Col.
cnemidota Tetrix, H. Burmeister, Handb. Ent. II (2) i, 1838, 659.
cnemidotus Vates, H. Burmeister, Handb. Ent. II (2) i, 1838, 543. [210.—Col.
Cnemodon C. J. Schoenherr, Isis (Oken), 1823, 1145 [*n. n.*]; Curc. disp. meth. 1826,
Cnemodus Herrich-S., Wanzenart. Ins. IX (4) Sept. 1850, 184.—Hem.

Cnemolobus L. Agassiz, Nomen. Zool. Index Univ. 1846.—*emend. pro* Cnemalobus, [Guér.
Cnemopachus C. J. Schoenherr, Gen. et Sp. Curc. VII (2) 1843, 296.—Col.
Cnemoplatia A. Costa, Ann. Accad. Aspir. Nat. (2) I. 1847, 146.—Col.
Cnemoplites E. Newman, Entomologist (22) Aug. 1842, 351.—Col.
Cneoglossa F. E. Guérin-M., Rev. Zool. (Soc. Cuv.) VI. July 1843, 194.—Col. [*gen. caelebs*].
cneora Pieris (Fab.), J. B. Godart, Ency. Méth. IX (1) (Ins.) 1819, 134.—Papilio, 1793.
cneorella Anchinia, J. Huebner, Verz. bekannt. Schmett. 1826, 409.—Tinea.
cneorella Tinea, J. Huebner, Europ. Schmett., Tab. Tinea, 46 (Fernaldo judice 1811–17) [*n. et f.*].
Cneorhinus C. J. Schoenherr, Isis (Oken), 1823, 1139; Curc. disp. meth. 1826, 96.—Col.
Cnephaeus J. J. Kaup, Skizz. Europ. Thierw. 1829, 103.—M.
Cnephasia J. Curtis, Brit. Entom. III (25) Jan. 1826, no. 100.—Lep.
Cnephata G. J. Billberg, Enum. Insect. in Mus. Blbg. 1820, 85.—Lep. [n. d.].
Cnephozeta G. J. Billberg, Enum. Insect. in Mus. Blbg. 1820, 88.—Lep. [n. d.].
Cnethocampa J. F. Stephens, Ill. Brit. Ent. (Haust. II.) Nov. 1828, 46.—Lep.
cnicana Argyrolepia, H. Doubleday, Syn. List Brit. Lepid. 1850, Sheet D [Nov. 1849], 27.
cnicella Haemylis, F. Treitschke, Schmett. Europa, IX (1) 1832, 237.
cnici Aphis, F. v. P. Schrank, F. Boica, II (1) 1801, 122.
cnici Aranea, F. v. P. Schrank, F. Boica, III (1) 1803, 232.
cnicicolana Paedisca, P. C. Zeller, Isis (Oken), 1847, 724.
Cnide J. R. Forster, Anim. mar. Aust. 1844, 29.—Coel.
cnides Curculio, T. Marsham, Coleopt. Brit., Sept. 1802, 318.
cnidia Colias, J. B. Godart, Ency. Méth. IX (1) (Ins.) 1819, 93.
Cnidon Joh. Mueller & Troschel, Horae Ichthyol. (3) 1849, 21.—P.
Cnidopsylla Hartwig, 1842; *teste* Waterhouse *sed non comp.*, *v.* Amyot, 1847.
Cnidopsylla C. J. B. Amyot, Ann. Soc. Ent. France, V (3) 1847, 459.—Hem. [*non binom.*].
Cnipolegus H. E. Strickland, Ann. Mag. N. H. VII. 1841, 28.—A. [Knipolegus, Boie].
Cnipolus *emend. pro* Cripolus, Raf.; C. S. Rafinesque, Analyse, 1815, 219.—A. [*n. n.*].
Cnizus G. J. Billberg, Enum. Insect. in Mus. Blbg. 1820, 138.—Myr. [n. d., 3 nom. triv. append.]. [1796.
Cnodalum L. Agassiz, Nomen. Zool. Index Univ. 1846.—*emend. pro* Cnodalon, Latr.
Cnodalum L. Agassiz, Nomen. Zool. Index Univ. 1846.—*emend. pro* Cnodulon, Fabr.
Cnodax C. v. Heyden, Isis (Oken), 1826, 613.—Ar.
Cnodulon *err. pro* Cnodalon, Latr.; J. C. Fabricius, Syst. Eleuth. II. 1801, 12.
cnotus Otus, J. Huebner, Zuträge z. Exot. Schmett. II. 1823, 23.
Cnudalon Fabr. ?=Cnodulon; P. A. Latreille in G. Cuvier, R. Anim. III. 1817, 306.
coa Nemoptera (L.), P. A. Latreille, Sonnini's Buffon, Ins. III (1802), 296.—Panorpa, 1758. [1758.
coa Physapus (L.), W. E. Leach, Brewster's Edin. Ency. IX (1) 1815, 137.—Panorpa,
coaceruata Serpula, A. C. Siemssen, Syst. Verz. Mecklenburg. Conch. 1794, 37.
coacervatus Serpulites, J. F. Blumenbach, Spec. Arch. tellur. 1803, 22.
coactiliata Helix, A. E. Férussac in G. P. Deshayes in A. E. Férussac, H. N. g. et p. [Moll. I. 1839, 18.
coactus Entedon, J. T. C. Ratzeburg, Die Ichneum. II. 1848, 167.
coactus Eristalis, C. R. W. Wiedemann, Aussereurop. Zweifl. Insekt. II. 1830, 165.
coadunatus Brachysphoenus, T. Lacordaire, Mon. Erotyl., Sept. 1842, 303.
coadunata Cymindis, Dejean, Spec. gén. Coléopt. I. 1825, 210.
coadunatus Dermestes, T. Marsham, Coleopt. Brit., Sept. 1802, 76.
coadunata Helix, Ziegler in E. A. Rossmaessler, Icones L. u. S. Moll. Europ. II (1 & 2) June 1838, 4.
coadunatus Hylesinus (Marsh.), J. F. Stephens, Nom. Brit. Ins., Aug. 1829, 12.—Ips.
coadunatus Ips, T. Marsham, Coleopt. Brit., Sept. 1802, 58.
coadunatus Paragus, C. Rondani, N. Ann. Sci. Nat. [2] VIII. 1847 [Dec.], 346.
coadunata Polyphyllia, H. D. de Blainville, Dict. Sci. Nat. LX. 1830, 305 [*n. n.*].
co-adunatus Tarus (Dej.), J. F. Stephens, Nom. Brit. Ins., ed. 2, July 1833, 3.—Cymindis.
coagulatus Bulimus, L. Reeve, Conch. Icon. V.—Bulimus, no. 558, Aug. 1849.
coagulata Tettigonia, T. Say, N. sp. N. Amer. Ins. Louisiana, Jan. 1832, 13.
coalescens Dentipora (Goldf.), de Blainville, Dict. Sci. Nat. LX. 1830, 348.—Madrepora.

coalescens Madrepora, G. A. Goldfuss, Petref. German. I (1) 1826, 22.
coalescens Oculina (Goldf.), H. G. Bronn, Index Pal. 1848, 834.—Madrepora.
coalitorius Ichneumon, C. P. Thunberg, Mém. Ac. Imp. Sci. St Pétersb. VIII. 1822, 278.
coalita Clythra, C. P. Forsberg, N. Acta Soc. Sci. Upsal. VIII. 1821, 280.
coalitus Gobius, E. T. Bennett, Proc. Comm. Sci. Zool. Soc. London (14) Mar. 1832, 166.
coalita Halichondria (Müll.), J. Fleming, Hist. Brit. Anim. 1828, 522.—Spongia, 1776.
coalita Vorticella, J. Fleming, Mem. Werner. N. H. Soc. IV (2) May 1823, 491.
Coandu G. Fischer, Zoogn., ed. 3, III. 1814, 103.—M.
Coandus G. Fischer, Tabl. Syn. Zoog., ed. 2, 1808, Quad., col. 4.—M. [*n. n.*].
coangustata Eumenes (Rossi), M. Spinola, Ins. Liguriae, I. 1806, 82.—Vespa, 1790.
coarctaria Aspitates (Huebn.), F. Treitschke, Schmett. Europa, V (2) 1825, 431.—Geometra, D. & S. 1775.
coarctata Acmaeodera, H. Lucas, Explor. Algér. (Artic. II.) 1846, 142.
coarctata Adapsilia, Waga, Rev. Zool. (Soc. Cuv.) V. Sept. 1842, 294.
coarctata Altica, Dejean, Catal. Coléopt. 1821, 120 [*n. n.*].
coarctatus Ammonites, de Blainville, Dict. Sci. Nat., Suppl. I. 1840, 147.
coarctatus Anableps, Cuvier & Valenc., H. N. Poiss. XVIII. 1846, 266.
coarctata Anaitis (Fab.), Duponchel in J. B. Godart, H. N. Lépid. France, VIII (1) (Noct. 5, pt. 1) 1831, 357.—Geometra, 1794.
coarctata Andrena, L. Imhoff, Isis (Oken), 1832, 1200.
coarctata Anodonta, Potiez & Michaud, Gal. Moll. Douai, II. 1844, 142. [1846, 176.
coarctatum Anomalon, A. Brullé in Lepeletier (Roret's Suite à Buffon), Hyménopt. IV.
coarctata Anoncodes (Germ.), W. Schmidt, Linnaea Entom. I. Feb. 1846, 112.—Oedemera, ? Gebler.
coarctata Anoncodes, F. Gebler, Bull. Soc. Imp. Nat. Moscou, XX. 1847 (4) 1847, 510.
coarctatus Anthocomus, W. F. Erichson, Entomographien, 1840, 104. [—Musca.
coarctata Anthomyia (Fall.), J. W. Meigen, Syst. Beschr. Zweifl. Insekt. V. 1826, 130.
coarctata Aranea, L. Dufour, Ann. Sci. Nat. XXII (88) Ap. 1831, 358.
coarctata Aspilates (Huebn.), F. Treitschke, Schmett. Europa, VI (1) 1827, 143.—Geometra coarctaria, D. & S. 1775. [Fenn. I. 1834, 199.
coarctatum Bembidium, C. R. Sahlberg, Diss. Ent. Ins. Fenn. (12) 1826, 199; & Ins.
coarctatum Buccinum, W. Wood, Suppl. Index Test. 1828, 12 [*n. et f.*].
coarctatum Buccinum, E. Eichwald, Paleont. Rossii, 1850, 93.—Nassa, 1830.
coarctatus Bulimus, L. Pfeiffer, Proc. Zool. Soc. London, XIII (148) Oct. 1845, 73.
coarctata Bulla, A. H. Adams, G. B. Sowerby, II., Thes. Conch. II (11) 1850, 568.
coarctatus Carabus, A. Brullé in Webb & Berthelot, Canaries (Ins.) 1840, 57.
coarctata Cassis, G. B. Sowerby, I., Cat. Shells Tankerville, 1825, App. p. xxi.
coarctata Cassis, W. Wood, Suppl. Index Test. 1828, 33.—Buccinum, 1828.
coarctata Cassis, Valenciennes in Kiener, Spec. gén. (Cassis) 1835, 19.
coarctata Cellepora, M. Sars, Nyt Mag. for Naturvid. VI (2) 1850, 148. [1837, 573.
coarctatus Ceuthorhynchus, Gyllenhal in C. J. Schoenherr, Gen. et Sp. Curc. IV (1)
coarctata Chemnitzia (Desl.), A. d'Orbigny, Prodr. Paléont. I. 1849 [Jan. 1850], 263.—Melania.
coarctatus Chiton, G. B. Sowerby, II., Proc. Zool. Soc. London, IX (102) Oct. 1841, 62.
coarctata Chrysomela, J. Sturm, Catal. Ins. Samml. 1826, 116 [*n. n.*].
coarctata Cicindela, Latreille & Dejean, H. N. Icon. Col. Europe (1) 1822, 37.
coarctatus Clerus, F. Klug, Abh. ph.-Kl. K. pr. Ak. Wiss. 1840 (1842), 311.
coarctatus Clytus, J. C. Fabricius, Syst. Eleuth. II. 1801, 349.
coarctatus Cryptus, J. L. C. Gravenhorst, Ichneum. Europ. II. 1829, 571.
coarctata Cumingia, G. B. Sowerby, I., Proc. Zool. Soc. London, I (1–3) May 1833, 34.
coarctatus Cymatothes, Chevrolat, Baudi & Truqui, Studi Ent. I. 1848, 181.
coarctata Cypraecassis (Val.), S. Stutchbury, Mag. Nat. Hist., n. s., I. Ap. 1837, 216.—Cassis. [*vel* 1850, 413.
coarctatus Cyrtonus, Mulsant & Wachanru (*ex* Dej. Cat.), Mém. Acad. Lyon, II. 1849
coarctata Delphinoidea (Mont.), T. Brown, Ill. Conch. G. B. I. 1827, pl. li, f. 43.—Helix.
coarctata Delphinula, J. W. Mighels, Proc. Boston Soc. N. H. I (—) 184–, 129; Boston Journ. N. H. IV. (3) 1843, 349.
coarctatum Dentalium, G. Brocchi, Conch. Subap. 1814, 264.

coarctatum Dentalium, G. Brocchi, Conch. Subap. 1814, 628.
coarctatus Doros (Panz.), J. W. Meigen, Mag. f. Insektenk. (Illiger) II. 1803, 274.—Syrphus, 1797.
coarctatus Drassus, H. Lucas, Explor. Algér. (Artic. I.) 1846, 228.
coarctata Dromica (L. & D.), Dejean, Spec. gén. Coléopt. II. 1826, 435.—Cicindela.
coarctata Dysdera, H. Nicolet in Gay, Chili, III (Arach.) 1849, 344. [Cyphon, 1799.
coarctata Elodes (Payk.), F. E. Guérin-M., Spec. et Icon. Anim. artic. (3) 1843, 6.—
coarctata Ephydra, C. F. Fallen, K. Vet. Ac. Handl. 1813 (2) 1814, 247.
coarctata Eudorea, P. C. Zeller, Linnaea Entom. I. Feb. 1846, 308. [L. 1758.
coarctata Eumenes (F.), P. A. Latreille, Sonnini's Buffon, Ins. III (1802), 361.—Vespa,
coarctata Euryusa, F. Maerkel in Germar, Zeitschr. f. d. Entom. V. 1844, 225.
coarctata Fissurella, P. P. King & Broderip, Zool. Journ. V (19) Sept. 1831 [*i.e.* July 1832], 339.
coarctata Formica, P. A. Latreille, Bull. Sci. Soc. Philom. [Paris] no. 57, 1801, 65.
coarctatus Gamasus, C. L. Koch, Deutsch. Crust., heft 25, 1839, tab. 16.
coarctata Gentastoma, Virey, Journ. de Pharm., Mar. 1823, 220. [Sphinx, 1773.
coarctata Glaucopis (Dru.), J. O. Westwood in Drury, Ill. Exot. Ent. II. 1837, 50.—
coarctatus Gorytes, M. Spinola, Ins. Liguriae, II. 1808, 245. [578.
coarctata Haematopota, C. R. W. Wiedemann, Aussereurop. Zweifl. Insekt. I. 1828,
coarctatus Harpalus, J. Sturm, Catal. Ins. Samml. 1826, 148 [*n. n.*].
coarctata Helix, G. Montagu, Test. Brit. II. 1803, 445.
coarctata Helix, L. Pfeiffer, Zeitschr. f. Malakozool. (May) [Nov.] 1849, 74.
coarctata Helix, A. E. Férussac in G. P. Deshayes in A. E. Férussac, H. N. g. et p. Moll. I. 1850, 216.
coarctata Hermetia, J. Macquart, Mém. Soc. R. Sci. Lille, 1844, 1845, 1846, 178.
coarctatus Hyas, W. E. Leach, Tr. Linn. Soc. London, XI (2) 1815, 329.
coarctata Hylemyia (Fall.), J. Macquart (Roret's Suite à Buffon), Diptères, II. 1835, 322.—Musca.
coarctata Kellia, S. V. Wood, I., Ann. Mag. N. H. VI. Dec. 1840, 247 [*n. n.*].
coarctata Laphria, M. Perty, Del. anim. artic. Brasil. (3) 1833, 181.
coarctata Laphria, L. Dufour, Ann. Sci. Nat. XXX (118) Oct. 1833, 217.
coarctatus Latridius, J. Sturm, Catal. Ins. Samml. 1826, 160 [*n. n.*].
coarctata Lavignon (Sow.), A. d'Orbigny, Amér. Mérid. (Moll.) 1846, 528.—Cumingia.
coarctatum Levenia, J. E. Gray, Proc. Zool. Soc. London, XV (178) Nov. 1847, 137.
coarctata Libellula, P. Rambur (Roret's Suite à Buffon), Névroptères, 1842, 61.
coarctata Lima, S. Borson, Mem. R. Acc. Sci. Torino, XXIX. 1825, 294.
coarctatum Lithodendron (Calamophyllia), J. E. Portlock, Rept. Geol. Londonderry, Jan. 1843, 335.
coarctatus Lixus, F. Klug, Abh. ph.-Kl. K. pr. Ak. Wiss. 1832 (1834) [1833], 198.
coarctatus Lixus, H. Lucas, Explor. Algér. (Artic. II.) 1849, 442.
coarctata Lymnea, I. Lea, P. Amer. Phil. Soc. II (17) Ap. 1841, 33.
coarctata Maia (Leach), Latreille, N. Dict. H. N., ed. 2, XVIII. 1817, 401.—Hyas.
coarctata Melania, Lamarck, Ency. Méth. (Vers) 1816, pl. 458, Liste p. 12 [*n. et f.*].
coarctata Melania, J. A. Eudes-D., Mém. Soc. Linn. Normandie, VII. 1842, 226.
coarctata Mitra, L. Reeve, Conch. Icon. II.—Mitra, no. 145, Oct. 1844.
coarctata Musca, C. F. Fallen, Mon. Muscidum Sveciae (9) 1825, 84.
coarctata Myobia, C. v. Heyden, Isis (Oken), 1826, 613.
coarctata Napaea, A. H. Haliday, Ann. Nat. Hist. III. Aug. 1839, 407.
coarctatum Nassa, E. Eichwald, Nat. Lithuaen, 1830, 223.
coarctatus Nirmus (Scop.), I. F. M. de Olfers, De Veg. Anim. 1816, 87.—Pediculus, 1763.
coarctata Nucula, J. Phillips, Mem. Geol. Surv. Gt Britain, II (1) 1848, 366.
coarctata Ocyptera, H. Loew, Entom. Zeitung, Stettin, V (7) July 1844, 239.
coarctata Oedemera, Gebler; J. Sturm, Catal. Ins. Samml. 1826, 175.
coarctata Oedemera, F. v. Gebler in Ledebour, Reise Altai, II. 1830, 131.
coarctata Ophelia, H. M. Edwards in Cuvier, Règne Anim., disciples' ed., Annél., desc. to pl. 17 (? 1847).
coarctatus Ophion, A. Brullé in Lepeletier (Roret's Suite à Buffon), Hyménopt. IV. 1846, 147.

coarctatus Ophiopterus, A. Brullé in Lepeletier (Roret's Suite à Buffon), Hyménopt. IV. 1846, 153.
coarctatus Oronotus, C. Wesmael, N. Mém. Ac. Roy. Brux. XVIII. 1845 (1844), 214.
coarctata Ortholitha (D. & S.), J. Huebner, Verz. bekannt. Schmett. 1826, 338.—Geometra coarctaria, 1775.
coarctatum Ovulum, Adams & Reeve, Zool. "Samarang" (Moll. 1848), 21.
coarctatus Paederus, W. F. Erichson, Gen. Spec. Staph. (2) 1840, 666.
coarctata Paludina, I. Lea, P. Amer. Phil. Soc. II (24) Dec. 1842, 243.
coarctata Parydra (Fall.), C. Stenhammar, K. Vet. Ac. Handl. 1843 (1844), 144.—[Ephydra.
coarctatus Passalus, A. Percheron, Mon. Passales, 1835, 49.
coarctatus Pecten (Born), Defrance, Dict. Sci. Nat. XXXVIII. 1825, 255.—Ostrea, 1778.
coarctata Pentastoma, Virey, Journ. de Pharm. IX (5) May 1823, 219 [*teste* Stiles & H.].
coarctatus Pezoporus (Klug), A. White, Nomen. Coleopt. Coll. B. M. (4) 1849, 40.—Clerus.
coarctatus Philanthus, M. Spinola, Ann. Soc. Ent. France, VII (4) *post* Jan. 1839, 486.
coarctata Phryxe, J. B. Robineau-D., Mém. présentés Ac. Roy. Sci. Inst. France, II. 1830, 163.
coarctatum Platysoma, J. L. Le Conte, Proc. Boston Soc. N. H. I (—) 1844, 185; Boston Journ. N. H. V (1) 1845, 41.
coarctata Pleurotoma, E. Forbes, Ann. Nat. Hist. V. Ap. 1840, 107.
coarctatus Podogaster, A. Brullé in Lepeletier (Roret's Suite à Buffon), Hyménopt. IV. 1846, 179.
coarctatus Poecilus, H. Lucas, Ann. Sci. Nat. [2] (Zool.) XVIII. July 1842, 64.
coarctatus Pygurus, Desor, Ann. Sci. Nat. [3] (Zool.) VII. Mar. 1847, 163.
coarctata Pyrula, G. B. Sowerby, I., Cat. Shells Tankerville, 1825, App. p. xvii.
coarctata Rostellaria, H. B. Geinitz, Char. Schicht. säch.-böhm. Kreidegeb. (3) 1842, 71.
coarctatus Sargus, J. Macquart, Mém. Soc. R. Sci. Lille, 1838 (2) 1838, 207.
coarctatus Scyphius, C. L. Koch, Deutsch. Crust., heft 17, 1838, tab. 20.
coarctatus Solecurtus (Gm.), G. P. Deshayes, Expl. Algér. (Moll.) 1845–8, 210.—Solen, 1790.
coarctatus Solen, S. d. Chiaje, Mem. An. s. vert. Napoli, Tab. pro V. & VI. 1830, pl. 77.
coarctatus Solen, F. S. Voigt in Cuvier, Thierreich, III. 1834, 564.
coarctatus Spirifer (Park.), Potiez & Michaud, Gal. Moll. Douai, II. 1844, 21.—Tere-[bratulites.
coarctatus Spongus, C. D. E. König, Icones foss. 1825, 4.
coarctata Stenygra (Fab.), J. G. Audinet-S., Ann. Soc. Ent. France, III (1) *post* Mar. 1834, 96.—Clytus.
coarctata Strangalia (Hald.), J. L. Le Conte, Journ. Acad. Nat. Sci. Philad. I (4) Jan. [1850, 327.—Toxotus.
coarctatus Sunius, W. F. Erichson, Gen. Spec. Staph. (2) 1840, 644.
coarctatus Syrphus, Schummel, Uebers. Arb. schles. Ges. 1836 (1837), 85.
coarctata Tachyusa, W. F. Erichson, Käfer Mark Brand. I (1) 1837, 308.
coarctata Tegenaria (Duf.), C. A. Walckenaer (Roret's Suite à Buffon), Aptères, II. 1837 [1841], 13.—Aranea.
coarctata Tellina, R. A. Philippi, Zeitschr. f. Malakozool., Oct. 1845, 151.
coarctata Terebratula (Park.), J. Sowerby, Min. Conch. IV. 1821, 7.—Terebratulites.
coarctatus Terebratulites, J. Parkinson, Org. Rem. III. 1811, 229.
coarctatus Toxotus, S. S. Haldeman, Tr. Amer. Phil. Soc., n. s., X (1) 1847, 59.
coarctata Turbinella, A. J. Michelotti, N. Jahrb. f. Min. 1846, 55 [*n. n.*].
coarctata Turbinella, G. Michelotti, Nat. Verh. Hollandsche Maat. Wetensch. te Haarlem (2) III (2) 1847, 262.
coarctatus Turbo (Walk.), J. Fleming, Hist. Brit. Anim. 1823, 300.—Helix, Mont.
coarctata Unio, Lamarck, An. s. vert. VI (1) 1819, 73.
coarctata Unio (Anodonta), H. E. Anton, Verz. Conch. 1839, 16.
coarctata Urocoptis, H. Beck, Index Moll. Mus. Ch. Fred. (1) 1837, 83 [*n. n.*].
coarctata Xylota, C. R. W. Wiedemann, Aussereurop. Zweifl. Insekt. II. 1830, 100.
coarcticollis Lixus, Boheman in C. J. Schoenherr, Gen. et Sp. Curc. VII (1) 1843, 453.
coarcticollis Ptinus, J. Sturm, Deutschl. Fauna (Insecten) XII. 1837, 77.
coase Ryzaena, J. B. Fischer, Syn. Mamm. 1829, 167.
coassata Ortholitha, J. Huebner, Verz. bekannt. Schmett. 1826, 338.

Coassus J. E. Gray (*ex* Gesner), Ann. Phil. XXVI. Nov. 1825, 342 [*n. n.*]; List spec. Mamm. B. M. 1843, 174.—M.
Cobaia Cuv. 1817; *v.* Cobaya.
cobaltinus Chlaenius, Klug in Dejean, Spec. gén. Coléopt. II. 1826, 331.
Cobalus J. Huebner, Verz. bekannt. Schmett. [1820], 115.—Lep.
Cobax E. F. Germar, Mag. Entom. (Germar) IV. 1821, 1.—Hem.
Cobaya Cuvier, Dict. Sci. Nat. IX. 1817, 481.—M. [*non* Cobaia, *vernac.*].
cobaya Agouti, F. M. Daudin in Buffon, Hist. Nat. (Didot's ed.) Quad. XIV. 1799 [1802], 166.
cobaya Cobaya, J. E. Gray in Griffith's Cuvier, Anim. Kingd., Mamm., Syn. 1827, 270.
cobaya Hydrochaerus (L.), A. Desmarest, Nouv. Dict. H. N. XXIV (Tab.) 1804, 25.—Cavia, Pall. 1766.
cobboldiae Nucula, J. Sowerby, Min. Conch. II. 1817, 177.
cobella Coluber (Natrix), Linn.; B. Merrem, Tent. Syst. Amph. 1820, 102.
cobella Coronella (Merr.), F. Boie, Isis (Oken), 1827, 524.—Coluber (Natrix).
cobella Coronella, H. Schlegel, Essai phys. Serp. 1837, I. 135; II. 62.
cobella Elaps, J. G. Schneider, Hist. Amph. II. 1801, 296.
cobella Liophis (L.), J. Wagler, Nat. Syst. Amph. 1830, 188.—Coluber, 1758.
Cobelura W. F. Erichson, Arch. f. Naturg. XIII (1) 1847, 149.—Col.
cobijense Cyclostrema (Reeve), A. Adams, Proc. Zool. Soc. London, XVIII (203) Nov. 12, 1850, 42.—Delphinula.
cobijensis Delphinula, L. Reeve, Conch. Icon.—Delphinula, no. 22, Oct. 1843.
Cobioides L. Agassiz, Nomen. Zool. Index Univ. 1846.—*emend. pro* Gobioides, Lacep. 1800.
Cobiomoroides L. Agassiz, Nomen. Zool. Index Univ. 1846.—*emend. pro* Gobiomoroides, Lacep. 1800.
Cobiomorus L. Agassiz, Nomen. Zool. Index Univ. 1846.—*emend. pro* Gobiomorus, Lacep. [1800.
Cobites *err. pro* Cobitis, L.; W. Swainson, N. H. Fishes etc. II. July 1839, 190 & 310.
cobitidis Cysticercus, C. M. Diesing, Syst. Helminth. I. 1850, 493.
cobitidis Ligula, J. G. H. Zeder, Anleit. Eingeweidewürm. 1803, 266.
cobitis Gobius, P. S. Pallas, Zoographia, III. 1814, 160.
cobojius Coius, F. Hamilton, Fish. Ganges, 1822, 98.
Cobra L. J. Fitzinger, Neue Classif. Rept. 1826, 33 & 62.—R.
cobra Vipera (Echidna), Laur.; B. Merrem, Tent. Syst. Amph. 1820, 150.
Cobresia J. Huebner, Mon. Test. Baier. Landschnecken Cobresien, 1810.—G.
cobresiana Helix, J. W. v. Alten, Conch. Augsburg, 1812, 79.
cobresiana Petasia (Alt.), H. Beck, Index Moll. Mus. Ch. Fred. (1) 1837, 21.—Helix.
coburgensis Thalassides, Berger, N. Jahrb. f. Min. 1833, 70.
Cobus A. Smith, 1840; *teste* Waterhouse *sed non comp.:* Palmer *dict.* 1876.—*v.* Kobus.
cocale Rhytia (Cr.), J. Huebner, Verz. bekannt. Schmett. 1825, 264.—Phalaena, 1780.
cocalia Euryphene (Fab.), J. O. Westwood in Doubleday & W., Gen. diurn. Lepidopt. II (1850), 286.—Papilio, 1793.
Cocalus C. L. Koch, Die Arachniden, XIII (5) May 1846, 180.—Ar.
cocala Adelpha (Cr.), J. Huebner, Verz. bekannt. Schmett. 1818, 42.—Papilio, 1779.
cocala Heterochroa (Cr.), J. O. Westwood in Doubleday & W., Gen. diurn. Lepidopt. II (1850), 278.—Papilio, 1779.
cocalus Noctua (Cr.), A. G. Olivier, Ency. Méth. VIII (1) (Ins.) 1811, 290.—Phalaena, [1777.
cocala Nymphalis (Cr.), J. B. Godart, Ency. Méth. IX (2) (Ins.) 1824, 372.—Papilio, 1779.
cocceus Conus, L. Reeve, Conch. Icon.—Conus, no. 228, Jan. 1844.
cocchi Papa (=Pupa), L. Benoit, Farfalletta, 1843; sep. as Ric. Malac. 1843, 11 [*n. n.*].
Coccicaccia C. J. B. Amyot, Ann. Soc. Ent. France, V (4) 1848, 496.—Hem. [*non binom.*].
Coccidula L. Gyllenhal, Ins. Suecica, I (4) 1827, 216.—Col. [Cacidula, Dej. 1821].
Coccidula L. Agassiz, Nomen. Zool. Index Univ. 1846.—*emend. pro* Cacicula, Steph.
cocciformis Canopus, E. Blanchard in Brullé, H. N. Anim. artic. (Orth. etc.) III. 1840, [162.
cocciformis Parmula, C. v. Heyden, Isis (Oken), 1825, 589.
cocciformis Plataspis, J. O. Westwood in F. W. Hope, Cat. Hemipt. 1837, 16.
cocciformis Thyreocoris (Hope), E. F. Germar, Zeitschr. f. d. Entom. I (1) 1839, 31.—Plataspis.
Coccilacca C. J. B. Amyot, Ann. Soc. Ent. France, V (4) 1848, 495.—Hem. [*non binom.*].

Coccimorphus F. W. Hope, Rev. Zool. (Soc. Cuv.) IV. Ap. 1841, 114.—Col.
coccinata Conognatha, F. W. Hope, Ann. Mag. Nat. Hist. XI (70) Ap. 1843, 318.
coccinatus Eros (Say), J. L. Le Conte, Journ. Acad. Nat. Sci. Philad. I (1) Dec. 1847, 77.—Omalisus.
coccinatus Lycus, Knoch in F. V. Melsheimer, Ins. Pennsyl. 1806, 40 [*n. n.*].
coccinatus Omalisus, T. Say, Boston Journ. N. H. I (2) 1835, 155.
coccinata Pleurotoma, L. Reeve, Conch. Icon.—Pleurotoma, no. 299, Dec. 1845.
coccinata Tornatella, L. Reeve, Proc. Zool. Soc. London, X (112) Nov. 1842, 60.
Coccinella A. N. Herrmannsen [*non* Sow.], Ind. Gen. Malacoz. I. 1847, 254.—G.
coccinella Buccinum, Lamarck, An. s. vert. VII. 1822, 275.
coccinella Buprestis, Laporte & Gory, H. N. Coléopt. I. 1838, 70.
coccinella Cypraea, Lamarck, Ann. Mus. H. N. (Paris) XVI (92) *post* Oct. 1810, 104.
coccinella Cypraea, H. D. de Blainville, Faune Française (28) Malac. 1830, 247.
coccinella Cypraea, S. d. Chiaje, Mem. An. s. vert. Napoli, Tab. pro V. & VI. 1830, pl. 73.
coccinella Holothyrus, P. Gervais, Ann. Soc. Ent. France, XI (3) Jan. 1843, p. xlvi.
coccinella Nassa (Lam.), G. P. Deshayes in Lamarck, H. N. Anim. s. Vert., ed. 2, X. Nov. 1844, 176.—Buccinum.
coccinella Tragopa, L. Fairmaire, Ann. Soc. Ent. France [2] IV (4) 1847, 486.
coccinella Trivia (Lam.), H. G. Bronn, Index Pal. 1848, 1294.—Cypraea.
coccinellae Ichneumon, F. v. P. Schrank, F. Boica, II (2) 1802, 310. [[1833], 214.
coccinellina Haltica (Saltatrix), F. Klug, Abh. ph.-Kl. K. pr. Ak. Wiss. 1832 (1834)
Coccinelloïdes Latreille, Gen. Crust. Ins. III. 1807, 58.—Col. [*sic* Agassiz, *sed non gen.*].
coccinelloides Camarotus, Germar in Labram & Imhoff, Gen. Curcul. I (10) 1842.
coccinelloides Canopus, F. L. de Laporte, Ess. Hém. in Mag. de Zool. 1842, 83.
coccinelloides Chrysomela, J. Sturm, Catal. Ins. Samml. 1826, 81.
coccinelloides Clambus, J. F. Stephens, Ill. Brit. Ent. (Mand. II.) June 1829, 184.
coccinelloides Coccimorphus (Dup.), T. Lacordaire, Mon. Erotyl., Sept. 1842, 272.—
coccinelloides Cypraea, J. De C. Sowerby, Min. Conch. IV. 1822, 107. [Erotylus.
coccinelloides Erotylus, P. A. J. Duponchel, Mém. Mus. H. N. (Paris) XII [2] Sept. 1825, 157. [1850, 71.—Issus.
coccinelloides Hemisphaerius (Burm.), H. R. Schaum, Ersch & Gruber, Allg. Ency. LI.
coccinelloides Issus, H. Burmeister, N. A. Ac. Caes. Leop. Car. XVI (Suppl.) 1834, 305.
coccinelloides Nilio, D. H. Schneider, Verz. Insectensamml. 1828, 78 [*n. n.*].
coccinelloides Nitidula, L. Petagna, Atti R. Accad. Sci. [Napoli] I. 1819, 31.
coccinelloides Orthorhapha, H. Burmeister, Handb. Ent. II (2) ii, 1839, 1007.
coccinelloides Paropsis, A. G. Olivier, Entom. V. 1807, 601. [1843, 61.—Canopus.
coccinelloides Thyreocoris (Lap.), Amyot & Serville (Roret's Suite à Buffon), Hémiptères,
coccineus Acarus, C. S. Rafinesque-S., Précis Som. 1814, 27.
coccineus Actinotus, J. L. C. Gravenhorst, Tergestina, 1831, 154.
coccinea Amphinome, S. A. Renier, Tavole [1804] xviii.
coccinea Ancilla, G. Fischer, Mus. Démid. III. 1807, 163.
coccineus Anoplius (Fab.), Lepeletier de S. F. (Roret's Suite à Buffon), Hyménopt. III. 1845, 461.—Pompilus.
coccinea Anotia, Guérin-M. in Duperry, Voy. "Coquille," Zool. II (2) 1 (1831), 189.
coccineus Apogon, E. Rueppell, Neue Wirbelth. Abyssin. (12) 1838, 88.
coccineus Asopus, Herrich-S., Wanzenart. Ins. IV (5) Sept. 1838, 88.
coccineus Asteriscus (Gray), Joh. Mueller & Troschel, Syst. Asterid. 1842, 43.—Patiria.
coccinea Berenicea (Müll.), J. Fleming, Hist. Brit. Anim. 1828, 533.—Cellepora, Ratke.
coccineus Bracon, A. Brullé in Lepeletier (Roret's Suite à Buffon), Hyménopt. IV. 1846, 428. [? Forst. 1780.
coccinea Caereba (L.), G. R. Gray, Genera of Birds, I. Jan. 1846, 101.—Certhia,
coccineus Capsus, Westerh. in L. R. Meyer, Verz. Schweiz. Rhynchoten, 1843, 75.
coccinea Carduelis (Vieill.), G. Cuvier, R. Anim. I. 1817, 387.—Fringilla, ? Gm. 1788.
coccinea Celaeno, C. L. Koch, Deutsch. Crust., heft 32, 1841, tab. 1.
coccinea Cellepora, J. Ratke in Müller, Zool. Dan., ed. 3, IV. 1806, 30.
coccinea Cephalodonta, F. E. Guérin-M., Iconographie, 1844, Ins. 276.
coccinea Cetonia, Gory & Percheron, Revue Entom. III (3) 1835, 129.

coccineus Cheilinus, E. Rueppell in Atlas zu Rueppell, Reise (Senckenb. Nat. Ges.) Fische (10) 1828, 23.
coccineus Chermes, J. T. C. Ratzeburg, Forst-Insekten, III. 1844, 200.
coccineus Chironectes, R. P. Lesson, Voy. "Coquille," Zool. II (1) 1831, 143.
coccinea Coccinella, J. C. Fabricius, Syst. Eleuth. I. 1801, 357.
coccinea Coenopsammia (Less.), Edwards & Haime, Ann. Sci. Nat. [3] (Zool.) X. Aug. 1848, 108.—Tubastraea.
coccinea Coronella, H. Schlegel, Essai phys. Serp. 1837, I. 135; II. 57.
coccineus Cryptobias, Dupont in J. G. Audinet-S., Ann. Soc. Ent. France, III (1) *post* Mar. 1834, 36.
coccinea Dacne, Cristofori & Jan, Cat. Mus. (III a, Coleopt.) 1832, 89.
coccinea Dendrophyllia (H. & E.), J. D. Dana, Wilkes, U. S. Exped., Zooph., *c.* Mar. 1848, 388.—Oculina. [13.—Anotia.
coccinea Deribia (Guér.), J. O. Westwood, Trans. Linn. Soc. London, XIX (1) 1842,
coccinea Diacope, C. G. Ehrenberg in Cuvier & Valenc., H. N. Poiss. II. 1828, 437.
coccinea Diaperis, F. L. de Laporte in Brullé, H. N. Anim. artic. (Coléopt.) II. 1840, 222. [1786.
coccineum Dicaeum (Scop.), G. R. Gray, Genera of Birds, I. June 1847, 100.—Certhia,
coccinea Doris, S. A. Renier, Tavole [1804] xv.
coccinea Doris, W. E. Leach, Ann. Mag. N. H. XX. Oct. 1847, 268 [*n. n.*].
coccinea Drepanis (L.), C. Ranzani, Elem. Zool. III (3) 1822, 93.—Certhia, ? Forst. 1780.
coccineus Elaps (Blum.), B. Merrem, Tent. Syst. Amph. 1820, 145.—Coluber, 1788.
coccineus Endomychus, Fab.; Dejean, Catal. Coléopt. 1821, 132 [*n. n.*].
coccinea Escharina (Abild.), J. E. Gray, List Brit. Anim. B. M. (Centr.) 1848, 124.—Cellepora, ? Ratke. [Coccinella.
coccinea Exoplectra (Fab.), E. Mulsant, Ann. Soc. Agric. Lyon, [2] II. 1850, 924.—
coccinea Galleruca, J. C. Fabricius, Syst. Eleuth. I. 1801, 496.
coccineum Gasteropteron, H. R. Schinz in Cuvier, Thierreich, II. 1822, 593.
coccinea Gorgonia, J. V. F. Lamouroux, Hist. Polyp. 1816, 423.
coccinea Haliotis, L. Reeve, Conch. Icon. III.—Haliotis, no. 22, May 1846.
coccinea Haltica (Fab.), C. J. Schoenherr, Syn. Insect. I (2) 1808, 318.—Galleruca.
coccineus Heterochelus, H. Burmeister, Handb. Ent. IV (1) 1844, 106.
coccineus Heterodon, E. Schlegel, Essai phys. Serp. 1837, I. 141; II. 102.
coccinea Hirudo, C. S. Rafinesque-S., Précis Som. 1814, 31.
coccinea Hispa, Dejean, Catal. Coléopt. 1821, 115 [*n. n.*].
coccinea Hydrachna, F. v. P. Schrank, F. Boica, III (1) 1803, 223. [1842, 196.
coccinea Hydrachna, S. S. Haldeman, Proc. Acad. Nat. Sci. Philad. I (15, 16) July
coccinea Hylotoma, J. C. Fabricius, Syst. Piezat. 1804, 24.
coccinea Lacerta, B. Merrem, Tent. Syst. Amph. 1820, 69. [? Ratke.
coccinea Lepralia (Lamx.), G. Johnston, Hist. Brit. Zooph. 1838, 278.—Cellepora,
coccinea Libellula, T. de Charpentier, Libell. Europ. 1840, 70.
coccineus Limax, Gistl, Naturg. Thierreich, 1848, 168.
coccinea Linaria (Gm.), J. Gould, Zool. "Sulphur," 1844, 41.—Fringilla, 1788.
coccinea Linyphia, N. M. Hentz, Boston Journ. N. H. VI (1) 1850, 30.
coccineum Liostoma, J. G. Wagler, Isis, 1831, 534. [Limax, 1788.
coccinea Littorina (Mart.), J. E. Gray in Dieffenbach, Trav. N. Z. II. 1843, 242.—
coccineus Lorius (Penn.), J. F. Stephens in G. Shaw, Gen. Zool. (Aves) XIV (1) 1826, 132.—Psittacus, 1781. [1788.
coccinea Loxops (Gm.), J. Cabanis, Arch. f. Naturg. XIII (1) 1847, 330.—Fringilla,
coccineus Lumbricus, S. d. Chiaje, Mem. An. s. vert. Napoli, III (—) 1826, 178.
coccineus Lumbrinereis, S. d. Chiaje, Descr. An. invert. Sicilia, III. 1841, 83.
coccineus Lybas, T. Lacordaire (*ex* Dej. Cat.), Mon. Erotyl., Sept. 1842, 239.
coccinea Lycastis, S. d. Chiaje, Descr. An. invert. Sicilia, III. 1841, 96.
coccinea Lystra (Ol.), E. F. Germar in Thon, Entom. Archiv, II (2) May 1830, 53.—
coccinea Lytta, J. C. Fabricius, Syst. Eleuth. II. 1801, 77. [Fulgora, 1791.
coccineus Malachius, W. F. Erichson, Entomographien, 1840, 68. [413.—Isis, 1786.
occinea Melitaea (S. & E.), Lamarck, Mém. Mus. H. N. (Paris) I [5] *ante* Mar. 1816,

coccinea Miris, L. Dufour, Mém. présentés Ac. Roy. Sci. Inst. France, IV. 1833, 179.
coccinea Mitra, L. Reeve, Conch. Icon. II.—Mitra, no. 49, Aug. 1844.
coccineus Murex, R. P. Lesson, Echo Monde Savant, XI. 24 Mar. 1844, 538.
coccinea Nais, S. d. Chiaje, Mem. An. s. vert. Napoli, II (—) 1827, 427.
coccinea N[ectarinia] (L.), H. Lichtenstein, Zool. Mus. Univ. Berlin, 1816, 36.—Certhia, [Forst. 1780.
coccinea Nereis, S. A. Renier, Tavole [1804] xix.
coccinea Nesaea, C. L. Koch, Deutsch. Crust., heft 8, 1836, tab. 11.
coccineum Nymphum, G. Johnston, Zool. Journ. III (12) Ap. 1828, 489.
coccineus Octipos, C. S. Rafinesque, Amer. Monthly Mag. I (6) Oct. 1817, 434.
coccinea Oculina, Hemprich & C. G. Ehrenberg, Abh. ph.-Kl. K. pr. Ak. Wiss. 1832 (1834), 304.
coccinea Ocyptera, J. W. Meigen, Syst. Beschr. Zweifl. Insekt. IV. 1824, 211.
coccineus Oenas, E. Ménétriés, Mém. Ac. Imp. Sci. St Pétersb. [6] VIII (2=Sci. Nat. VI.) (4) Nov. 1849, 247.
coccinea Orithyia, G. Johnston, Mag. Zool. Bot. I (4) Dec. 1836, 378.—Nymphum, [1828.
coccinea Patiria, J. E. Gray, Ann. Mag. N. H. VI. Dec. 1840, 290.
coccinea Petroica, T. R. Peale in Wilkes, U. S. Expl. Exped. VIII. 1848, 92.
coccineum Phoxichilidium (Johnst.), H. M. Edwards (Roret's Suite à Buffon), Crustacés, III. 1840, 536.—Nymphon.
coccinea Phylline, G. A. Goldfuss, Handb. Zool. I. 1820, 147.
coccinea Phylloxera (Heyd.), J. H. Kaltenbach, Mon. Pflanzenläuse, 1843, 205.—Vacuna.
coccinea Pipra, J. Wagler, Isis (Oken), 1830, 938.
coccinea Pisa, G. D. Nardo, Sin. mod. spec. Lag. Veneto, 1847, 4 [*n. n.*].
coccinea Pitta, T. C. Eyton, Proc. Zool. Soc. London, VII (78) Nov. 1839, 104.
coccinea Pleurotoma, H. E. Anton, Verz. Conch. 1839, 73.
caccineus Pompilus, J. C. Fabricius, Syst. Piezat. 1804, 191.
coccineus Pompilus, J. C. Fabricius, Syst. Piezat. 1804, 440 (*errata*).
coccinea Porcellana, R. Owen, Zool. "Blossom," 1839, 87.
coccinea Porphyraspis, C. H. Boheman, Mon. Cassid. I. 1850, 92.
coccinea Pristonema, W. F. Erichson, Arch. f. Naturg. XIII (1) 1847, 182.
coccineus Psittacus, H. Kuhl (*ex* Brisson), N. A. Ac. Caes. Leop. Car. X (1) 1820, 42.
coccineus Psittacus, P. A. J. Drapiez, Dict. class. Sci. Nat. VIII. 1842, 463.
coccinea Purpura, H. E. Anton, Verz. Conch. 1839, 89.
coccinea Pyranga, G. R. Gray, Genera of Birds, II. July 1844, 364.
coccineus Pyrenestes, J. Cassin, Proc. Acad. Nat. Sci. Philad. IV (3) June 1848, 67.
cocinea Pyrrhula, T. Forster, Pocket Encycl. Nat. Phenom. 1827, 414 [*teste* Iredale].
coccinea Pyrrhula, E. De Selys-Longchamps in P. van der Maelen, Dict. géogr. Liége, 1831, App. p. 32.
coccineus Ramphocelus, L. P. Vieillot, Ency. Méth. (Orn.) 1822, 797.
coccineus Ramphopis, W. Swainson, Orn. drawings Birds Brazil, 1834–5, pl. 18.
coccinea Ramphopis, W. Swainson, N. H. Classif. Birds, II. June 1837, 119.
coccineus Reduvius, M. Perty, Del. anim. artic. Brasil. (3) 1833, 174.
coccinea Rhinostoma (Blum.), J. E. Holbrook, N. Amer. Herpet., ed. 2, III. 1842, 125. —Coluber, 1788.
coccinea Salamandra, J. E. De Kay, N. H. New York (Rept.) 1842, 81.
coccineus Scarus, J. G. Schneider, Bloch, Syst. Ichth. 1801, 289.
coccinea Sphenophis (Schleg.), L. Fitzinger, Syst. Rept. 1843, 25.—Coronella.
coccineus Spio, S. d. Chiaje, Mem. An. s. vert. Napoli, II (—) 1827, 426.
coccineus Spondylus, Lamarck, An. s. vert. VI (1) 1819, 190.
coccinea Stenotarsia (G. & P.), H. Burmeister, Handb. Ent. III. 1842, 593.—Cetonia.
coccineus Stiretrus (Fab.), E. F. Germar, Zeitschr. f. d. Entom. I (1) 1839, 18.—Cimex, 1798.
coccinea Stomatella, A. Adams, Proc. Zool. Soc. London, XVIII (203) Nov. 12, 1850, [33.
coccinea Tellinides (Gm.), S. Hanley, Ill. Cat. Bivalve Shells (1) *ineunte* 1843, 74.—Tellina, 1790.
coccineus Tenebrio (L.), T. Marsham, Coleopt. Brit., Sept. 1802, 477.—Chrysomela, [1758.
coccinea Tetyra, J. C. Fabricius, Syst. Rhyng. 1803, 143.—Cimex, 1798.
coccineum Tristoma, G. Cuvier, R. Anim. IV. 1817, 42.

coccineus Trochus, G. P. Deshayes in Bory de St V., Exp. Morée (Moll.) 1833, 145.
coccineum Trombidium (Scop.), I. F. M. de Olfers, De Veg. Anim. 1816, 77.—Pediculus, 1763. [93.
coccinea Tubastraea, R. P. Lesson in Duperry, Voy. "Coquille," Zool. II (2) 2 (1838),
coccineus Turbo, J. K. Megerle, Ges. Nat. Fr. Berlin, Mag. VIII (1) 1816, 9.
coccinea Turris, J. E. Gray, List Brit. Anim. B. M. (Centr.) 1848, 33.
coccineus Unio, Hildreth in T. A. Conrad, Mon. Unionidae N. Amer. (3) Feb. 1836, 29.
coccineus Unio, I. Lea, Tr. Amer. Phil. Soc., n. s., VI (1) 1838, 12.
coccinea Vacuna, C. H. G. v. Heyden, Abh. Senckenb. Mus. II (3) 1837, 289.
coccineum Veretillum, L. A. G. Bosc, s. à Deterville ed. Buffon, Vers, III. 1801, 60.
coccinea Vini, R. P. Lesson, Illustr. de Zool. (10) Oct. 1833, pl. 28.
coccinea Vioa, G. D. Nardo, Ann. Sci. Lomb.-Ven. IX. 1839, 226.
coccineus Zelus, Herrich-S., Wanzenart. Ins. IX (3) Sept. 1850, 120.
coccinea Zonitis (Fab.), J. C. F. Klug in Erman, Reise Erde, Atlas, 1835, 42.—Lytta.
coccinicollis Elater, J. Sturm, Catal. Ins. Samml. 1826, 135 [*n. n.*].
coccinigastra Certhia, J. Latham, Index Orn., Suppl. 1801, p. xxxv.
coccinigaster Cinnyris (Temm.), R. P. Lesson, Dict. Sci. Nat. L. 1827, 10.—Nectarinia.
coccinigastra Cinnyris (Lath.), R. P. Lesson, Dict. Sci. Nat. L. 1827, 31.—Certhia.
coccinigastra Muscicapa, J. Latham, Index Orn., Suppl. 1801, p. l.
coccinigaster Nectarinia, C. J. Temminck in T. & Laugier, Pls. color. (65) May 1826.
coccinogaster Petroica (Lath.), G. R. Gray, Genera of Birds, I. May 1846, 183.—Musci-
coccinillivora Baccha, F. E. Guérin-M., Ann. Agric. Franç. (4) XIX. 1849, 57. [capa.
coccinostoma Helicina, P. M. A. Morelet, Test. nov. Cubanae (1) 1849, 19.
coccino→ *v.* **coccini→**.
cocco Inachus, A. Rizza, Atti Acc. Gioenia, XV. 1839, 285 [*i.e.* 385].
cocco Octopus, G. B. Verany in Descr. Genova, I. 1846, 97 & 109.
cocco Peneus, N. Prestandrea, Effem. Sci. Lett. Sicilia, VI. Ap. 1833, 6.
cocco Scopelus, A. Cocco, Giorn. Sci. Lett. Sicilia, XXVI. 1829, 143.
Coccoborus W. Swainson, Birds W. Africa, I (Nat. Libr. XVII.) May 1837, 161.—A.
coccocinctus Coreus (Dasynus), H. Burmeister, N. A. Ac. Caes. Leop. Car. XVI (Suppl.) 1834, 297.
Coccoderus Dejean, Catal. Coléopt., ed. 2 (4) Aug. 1835, 321.—Col. [*n. n.*].
Coccoderus L. Buquet (*ex* Dej. Cat.), Rev. Zool. (Soc. Cuv.) III. Oct. 1840, 293.—Col.
Coccodus Pictet, 1849; *teste* Marschall, 1851 *est.*
coccoi Ornithoramphus, G. de Natale, Descr. n. sp. Plojaria, 1850 [*mihi non visum*].
coccoi Phronima, G. de Natale, Su poche Crost. Messina, 1850 [*mihi non visum*].
Coccolepis J. L. R. Agassiz, Poiss. Foss., Feuilleton, 141 (1843); II (1), 300 (1844).—P.
Coccolus C. L. Bonaparte, Cat. met. Pesci Eur. 1846, 47.—P. [*n. n.*].
coccomelos Helix, G. B. Sowerby, I., Proc. Zool. Soc. London, VIII (95) July 1841, 167.
Coccomorphus L. Agassiz, Nomen. Zool. Index Univ. 1846.—*emend. pro* Coccimorphus, Hope.
Cocconidia C. J. B. Amyot, Ann. Soc. Ent. France, V (4) 1848, 494.—Hem. [*non binom.*].
Coccophagus J. O. Westwood, Lond. & Edinb. Phil. Mag., 3rd ser., III (17) Nov. 1833,
coccophagus Encyrtus, J. T. C. Ratzeburg, Die Ichneum. II. 1848, 148. [344.—Hym.
Coccopoa C. J. B. Amyot, Ann. Soc. Ent. France, V (4) 1848, 494.—Hem. [*non binom.*].
Coccopsidia C. J. B. Amyot, Ann. Soc. Ent. France, V (4) 1848, 496.—Hem. [*non binom.*].
Coccopsis H. G. L. Reichenbach, Avium Syst. Nat., pl. lxxvii (June 1850).—A. [*n. et f.*].
Coccoptelia C. J. B. Amyot, Ann. Soc. Ent. France, V (4) 1848, 495.—Hem. [*non binom.*].
coccoradiata Haliotis, L. Reeve, Conch. Icon. III.—Haliotis, no. 46, July 1846.
coccorum Cleptes (L.), J. C. Fabricius, Syst. Piezat. 1804, 155.—Ichneumon, 1758.
coccorum Cynips, F. de Tigny, s. à Deterville ed. Buffon, Ins. III. 1801, 258.
coccorum Evania, G. Cuvier, Revue Entom. I (4) *c.* Sept. 1833, 153.
coccorum Halticoptera (Fab.), M. Spinola, Ann. Mus. H. N. (Paris) XVII (98) Ap. 1811, 149.—Cleptes.
coccorum Pteromalus, J. T. C. Ratzeburg, Die Ichneum. II. 1848, 197.
Coccosomus Dejean, Cat. Coléopt., ed. 2 (4) 1835, 282.—Col.
Coccosteus L. Agassiz, 10 Rept. Brit. Assoc. (Glasgow, 1840) 1841, Trans. 99 [*n. n.*].—P.

coccosus Eupages, Boheman in C. J. Schoenherr, Gen. et Sp. Curc. VI (2) 1842, 416.
coccosus Sclerosomus, Fahraeus in C. J. Schoenherr, Gen. et Sp. Curc. VIII (1) 1844, 22.
coccothraustes Fringilla (L.), C. Illiger, Prod. 1811, 222.—Loxia, 1758. [1758.
coccothraustes Pyrgita (L.), [G. J. Billberg], Syn. Faunae Scand. I (2) 1828, 22.—Loxia,
coccothraustis Taenia, C. A. Rudolphi, Entoz. Syn. Mant. 1819, 172 [*n. n.*].
Coccudina Bory de St V., Ency. Méth. (Zooph.) 1827, 540.—Rot.
coccus Dactylopius, O. G. Costa, Fauna Regno Napoli, Atteri, 16 (*die indet.*).
Coccycaea R. P. Lesson, Comp. de Buffon, IX. 1837, 255.—A.
Coccycua R. P. Lesson, Traité Ornith. (2) May 1830, 142.—A.
Coccygius Nitzsch, Pterylogr. 1840, 130.—A. [=Coccyzus, Vieill.].
Coccygus *err. pro* Coccyzus, Vieill.; Boie, Isis (Oken), 1826, 977. [*non comp.*].
Coccystes C. W. L. Gloger, Gemeinnütz. Naturges. (1) 1841, 203.—A. [1827 Agassiz, *sed*
Coccysus *id. ac* Coccyzus, 1816; L. P. Vieillot, Faune Française (5 & 6) Oiseaux, 1822,
Coccyx F. Treitschke, Schmett. Europa, VII. 1829, 230.—Lep. [59.
Coccyx F. O. Morris, The Naturalist, II (9) June 1837, 126.—A. [[*n. n.*].
Coccyxura *id. ac* Coccyzura, B. H. Hodgson, Zool. Miscell. (Gray) (6) June 1844, 85
Coccyzon C. Gloger, Notizen (Froriep) XVI. 1827, 277.—A.
Coccyzura B. H. Hodgson, J. Asiat. Soc. Bengal, XII (2) 1843, 937.—A.
Coccyzus L. P. Vieillot, Analyse, 1816, 28.—A.
cocentum Dentalium, F. W. Hoeninghaus, Jahrb. f. Min. 1831, 155 [*n. n.*].
cochenillivora Baccha, Guérin-M., C. R. Ac. Sci. (Paris) XXVII. Nov. 1848, 511.
cochenillivora Baccha, F. E. Guérin-M., Rev. Zool. (Soc. Cuv.) XI. Nov. 1848, 350.
cocherani *v.* **cochranei.**
cochinchinensis *v.* **cochinsinensis.**
cochinsinae Neritina, C. A. Récluz, Journ. de Conch. I (2) Ap. 1850, 159.
cochinsinensis Brachypus (Lath.), J. F. Stephens in G. Shaw, Gen. Zool. (Aves) XIII (2) 1826, 192.—Turdus, 1790. [1788.
cochinsinensis Chloropsis (Gm.), Jardine & Selby, Ill. Orn., sign. B 4, 1826.—Turdus,
cochinchinensis Clausilia, L. Pfeiffer, Symb. Helic. I. 1841, 48.
cochinsinensis Eos (Lath.), J. G. Wagler, Abh. K. bayer. Ak. Wiss. I. 1829–30 (Dec. 1832), 560.—Psittacus, 1790.
cochinchinensis Istiurus, H. Cocteau in Dict. pittoresque H. N. I (50) 1834, 394; N. Dict. class. H. N., ed. 2, IV. Ap. 1844, 118.
cocinsinensis Lophius, G. Shaw, Nat. Misc. XXIII. 1812, pl. 1012.
cochinsinensis Muscicapa, J. Latham, Index Orn., Suppl. 1801, p. lii. [Turdus, 1790.
cochinchinensis Philedon (Lath.), Desmarest, Dict. Sci. Nat. XXXIX. 1826, 486.—
cochinchinensis Phyllornis (Gm.), C. J. Temminck in T. & Laugier, Pls. color. (81) Oct. 1829.—Turdus, 1788. [489.—Turdus, 1790.
cochinchinensis Ripidicala (Lath.), H. Boie, N. Staatsburg. Mag. (Schleswik) I (2) 1832,
cochinchinensis Silurus, Cuvier & Valenc., H. N. Poiss. XIV. 1839, 352.
conchinchinensis (*sic*) Sphasus, C. A. Walckenaer (Roret's Suite à Buffon), Aptères, I. 1837 [1836], 375. [Nov. 1839, 556.
cocincinensis Tropidophorus, Duméril & Bibron (Roret's Suite à Buffon), Erpét. V.
cocinsinica (*sic*) Certhia (Lath.), G. Shaw, Gen. Zool. (Aves) VIII (1) 1812, 239.—Turdus c—nensis, 1790.
cocincinica Philedon (Sh.), Cuvier, Règne Anim. I. 1817, 360.—Certhia.
cocincinus Physignathus, G. Cuvier, R. Anim., ed. 2, II. 1829, 41.
Cochlea E. M. da Costa, Brit. Conch. 1778, 67 & Index.—G. [*teste* Winckworth].
Cochlea T. Martyn, Univ. Conch. I. 1784.—G. [*teste* Winckworth].
Cochlea J. E. Gray (*ex* Adanson), Proc. Zool. Soc. London, XV (178) Nov. 1847, 171.—G.
cochlea Achatina, L. Reeve, Conch. Icon. V.—Achatina, no. 5, Feb. 1849.
cochlea Carychium (Drap.), Studer, Nat. Anz. Allg. Schweiz. Gesellsch. III (11) 1820, 89.
cochlea Chemnitzia (Muenst.), A. d'Orbigny, Prodr. Paléont. I. 1849 [Jan. 1850], 185.—
cochlea Helix, T. Brown, Mem. Werner. N. H. Soc. II (2) 1818, 528. [Melania.
cochlea Heterocyathus (Gm.), J. E. Gray, Proc. Zool. Soc. London, XVII (194) Jan.–June 1850, 77.—Madrepora, 1790.
cochlea Melania, G. v. Muenster, Beitr. zur Petref. (4) 1841, 94.
cochlea Pleurotomaria, G. v. Muenster, Beitr. zur Petref. (4) 1841, 112.

cochlea Rotalia, C. G. Ehrenberg, Abh. ph.-Kl. K. pr. Ak. Wiss. 1841 (1843), 428.
cochlea Turritella, L. Reeve, Conch. Icon. V.—Turritella, no. 29, May 1849.
cochleades Bulimus, L. Reeve, Conch. Icon. V.—Bulimus, no. 82, June 1848.
cochleaeformis Tubularia, E. J. C. Esper, Pflanzenth. III (14–15) [*inter* 1805–1810], 128.
cochlear Distomum, C. M. Diesing, Syst. Helminth. I. 1850, 357.
cochlear Mytilus, K. T. Menke, Zeitschr. f. Malakozool., Jan. 1848, 2.
cochlear Ostrea, Poli; Lamarck, An. s. vert. VI (1) 1819, 204.
cochleare Crepidula, B. de Basterot, Mém. Soc. H. N. Paris, II (1) 1825, 71.
cochlearis Neaera, R. B. Hinds, Proc. Zool. Soc. London, XII (136) Oct. 1844, 98.
cochlearis Pleurotoma, T. A. Conrad, Proc. Acad. Nat. Sci. Philad. III (11) Oct. 1847, 284.
cochlearis Spirodiscus, E. Eichwald, Bull. Soc. Imp. Nat. Moscou, XX. 1847 (4) 1847, 301.—viridis on pl.
cochlearis Turbo, Braun in G. v. Muenster, Beitr. zur Petref. (4) 1841, 116.
cochlearella Corbula, G. P. Deshayes, Descr. Coq. foss. Paris, I. 1824, 58.
cochlearella Melania, Lamarck, Ann. Mus. H. N. (Paris) IV (24) Aug. 1804, 432.
cochlearella Melania, F. Dujardin, Mém. Soc. géol. France, II (2) 1837, 278.
cochlearella Rissoina (Lam.), A. d'Orbigny, Prodr. Paléont. II [Nov.] 1850, 310 & 340.—Melania.
Cochlearia Braun in G. v. Muenster, Beitr. z. Petref. (4) 1841, 104.—G.
cochleariae Ceuthorhynchus (Gyll.), C. J. Schoenherr, Gen. et Sp. Curc. IV (1) 1837, 489.
cochleariae Falciger, Stev.; J. Sturm, Catal. Ins. Samml. 1826, 141. [—Rhynchaenus.
cochleariae Hydrellia, A. H. Haliday, Ann. Nat. Hist. III. Aug. 1839, 403.
cochleariae Nedyus (Gyll.), J. F. Stephens, Nom. Brit. Ins., Aug. 1829, 13.—Rhynchaenus.
cochleariae Phaedon (Fab.), J. F. Stephens, Ill. Brit. Ent. (Mand. IV.) Dec. 1831, 333.—Chrysomela, 1792.
cochleariae Rhynchaenus, L. Gyllenhal, Ins. Suecica, I (3) 1813, 144.
cochleariformis Aulacosteus, E. Eichwald, Gheoghn. preimusch. Rossii, 1846, 402 & 409.
cochleariforme Caryophyllaeus, L. Oken, Lehrb. Nat. III (1) 1815, 168.
cochleariforme Distoma, C. A. Rudolphi, Entoz. Syn. Mant. 1819, 681.
cochleariforme Monostoma, C. A. Rudolphi, Entoz. II (1) 1809, 326.
cochlearis *v.* **cochleare.**
[**cochlearius -a -um**].
cochlearia Ampullaria, Al. Brongniart, Mém. terr. Vicentin, 1823, 58.
cochlearia Cymbops (L.), J. Wagler, Syst. Avium, I. 1827, sign. 9_{16}.—Cancroma, 1766.
cochlearius Eumolphus, T. Say in Keating, Exp. Peter River, II. 1824, 296; & ed. London, 1825 (App.), 38. [? Br.
cochlearia Natica (Lam.), H. G. Bronn, Ergeb. nat. Reisen, II. 1831, 581.—Ampullaria,
cochlearia Ostrea, Lamarck, Ann. Mus. H. N. (Paris) VIII (44–45) *inter* June–Sept. 1806, 162.
cochlearius Paussus, J. O. Westwood, Tr. Entom. Soc. Lond. II (2) Sept. 1838, 88.
cochlearius Proteus, M. Losana, Mem. R. Acc. Sci. Torino, XXIX. 1825, 200.
cochleata Chemnitzia (Muenst.), A. d'Orbigny, Prodr. Paléont. I. 1849 [Jan. 1850], 184.
cochleata Elis, J. C. Fabricius, Syst. Piezat. 1804, 249.—Scolia, 1798. [—Turritella.
cochleata Mytilina (Kickx), F. Cantraine, Ann. Sci. Nat. [2] (Zool.) VII. May 1837, 310.
cochleatus Mytilus, Kickx, Bull. Ac. Roy. Brux. II. 1835, 235. [—Mytilus.
cochleata Neptunea, H. F. Link, Beschr. Nat. Samml. Univ. Rostock (4) 1807, 13.
cochleatus Neritites, E. F. v. Schlotheim, Die Petref. 1820, 110.
cochleatus Orthoceratites, E. F. Schlotheim, Tasch. Min. 1813, 34; Die Petref. 1820, 55.
cochleata Patella, L. W. Dillwyn (*ex* Chemn.), Catal. Shells, 1817, 1036.
cochleatus Platygaster, F. Walker, Entom. Mag. III (3) Oct. 1835, 274.
cochleatus Turbo, G. Brocchi, Conch. Subap. 1814, 373.
cochleata Turritella (Br.), P. M. T. de Serres, Geogn. Terr. tert. 1829, 107.—Turbo.
cochleata Turritella, G. v. Muenster, Beitr. zur Petref. (4) 1841, 122.
Cochleoctonus I. Mielzinsky, Ann. Sci. Nat. I (1) Jan. 1824, 74.—Col.
Cochleophasia J. Curtis, Brit. Entom. XI (122) Feb. 1834, no. 487.—Lep.
Cochlicarina T. Brown, Ill. Foss. Conch. G. B. I. (21) 1843, 99.—G.
Cochlicella A. E. Férussac, H. N. g. et p. Moll., Tabl. Limaçons, 1821, 28.—G. [62.
Cochlicellus *emend.* Cochlicella, Fér.; H. Beck, Index Moll. Mus. Ch. Fred. (1) 1837,

Cochlichondra G. Jan (*ex* Ziegl. MS), Consp. meth. Testac. 1830, 5.—G.
Cochliclona G. Jan (*ex* Ziegl. MS), Consp. meth. Testac. 1830, 5.—G.
Cochlicopa A. E. Férussac, H. N. g. et p. Moll., Tabl. Limaçons, 1821, 28.—G.
Cochlicopa W. Swainson, Treat. Malac. 1840, 171 & 335.—G.
Cochlidion J. Huebner, Tentamen (me judice 1806), 2.—Lep. [*n. n.*].
Cochlidium J. E. Gray, Fig. Moll. Anim. IV. 1850, 68.—G. [num.
cochlidium Buccinanops (Kien.), A. d'Orbigny, Amér. Mérid. (Moll.) 1841, 434.—Bucci-
cochlidium Buccinum, L. W. Dillwyn (*ex* Chemn.), Catal. Shells, 1817, 627.
cochlidium Buccinum, Kiener, Spec. gén. (Bucc.) 1834, 10.
cochlidium Bullia (Wood), J. E. Gray, Zool. "Blossom," 1839, 126.—Buccinum, Dill.
cochlidium Cassidulus (Quoy), J. E. Gray, Figs. Moll. Anim. IV. 1850, 67.—Pyrula,
cochlidium Fusus, F. de Roissy, Sonnini's Buffon, Moll. VI (1805), 61. [? Lam.
cochlidium Fusus (L.), Lamarck, An. s. vert. VII. 1822, 128.—Murex, 1758. [1758.
cochlidium Hemifusus (L.), W. Swainson, Treat. Malacol., May 1840, 308.—Murex,
cochlidium Pyrula, Lamarck, Ency. Méth. (Vers) 1816, pl. 434, Liste p. 8 [*n. et f.*].
Cochlioctonus L. Agassiz, Nomen. Zool. Index Univ. 1846.—*emend. pro* Cochleoctonus, Mielz.
cochliodes Helix, L. Pfeiffer, Proc. Zool. Soc. London, X (118) Feb. 1843, 151.
Cochliodus J. L. R. Agassiz, Poiss. Foss. III. 113 (1838).—P. [Steph.
Cochliophasia L. Agassiz, Nomen. Zool. Index Univ. 1846.—*emend. pro* Cochleophasia,
Cochlitoma A. E. Férussac, H. N. g. et p. Moll., Tabl. Limaçons, 1821, 28.—G.
Cochlocopa L. Agassiz, Nomen. Zool. Index Univ. 1846.—*emend. pro* Cochlicopa, Fér.
Cochlocycla G. Jan, Consp. meth. Testac. 1830, 6.—G.
Cochlodera Eschscholtz; *teste* Gemminger & Harold, *sed non comp.*
Cochlodesma J. P. Couthouy, Boston Journ. N. H. II (2) 1839, 170.—L.
Cochlodina A. E. Férussac, H. N. g. et p. Moll., Tabl. Limaçons, 1821, 28.—G.
Cochlodon *emend. pro* Cochlodonta, Férussac; R. T. Lowe, Tr. Cambridge Phil. Soc. IV (1) 1831, 62.
Cochlodon A. d'Orbigny, Syn. Moll. Amér. mérid. in Mag. Zool. V. 1835, 21.—G.
Cochlodonta A. E. Férussac, H. N. g. et p. Moll., Tabl. Limaçons, 1821, 28.—G.
Cochlogena A. E. Férussac, H. N. g. et p. Moll., Tabl. Limaçons, 1821, 28.—G.
Cochlogibba G. Jan, Consp. meth. Testac. 1830, 5.—G.
Cochlohydra A. E. Férussac, H. N. g. et p. Moll., Tabl. Limaçons, 1821, 27.—G.
Cochlopupa G. Jan (*ex* Ziegl. MS), Consp. meth. Testac. 1830, 5.—G.
Cochlorina G. Jan (*ex* Ziegl. MS), Consp. meth. Testac. 1830, 5.—G.
Cochlostoma G. Jan, Consp. meth. Testac. 1830, 6.—G.
Cochlostyla A. E. Férussac, H. N. g. et p. Moll., Tabl. Limaçons, 1821, 28.—G.
Cochlotoma L. Agassiz, Nomen. Zool. Index Univ. 1846.—*emend. pro* Cochlitoma, Fér.
Cochlus J. G. H. Zeder, Anleit. Eingeweidewürm. 1803, 50.—Verm.
Cochlycopa Hanley in Swainson, Exot. Conch., ed. 2, 1841, 27.—G.
Cochoa B. H. Hodgson, J. Asiat. Soc. Bengal, V. 1836, 359.—A.
cocherani (*sic*) Cephalus, T. S. Traill, Mem. Werner. N. H. Soc. VI. Jan. 1832, 381 [*rectius* cochranei]. [1787.
cochrus Castnia (Fab.), J. B. Godart, Ency. Méth. IX (2) (Ins.) 1824, 798.—Papilio,
Cochylis F. Treitschke, Schmett. Europa, VII. 1829, 233.—Lep.
cocincinica *v.* **cochinsinicus.**
cocinsinense *v.* **cochinsinensis.**
cocinsinica *v.* **cochinsinicus.**
cocius Uranoscopus, C. S. Rafinesque-S., Car. n. gen. 1810, 24. [296.—A.
Cocizus C. T. Wood, Orn. Guide, 1835, 215; S. D. W., The Analyst, IV (16) July 1836,
cocksii Acanthia, J. Curtis, Brit. Entom. XII (137) May 1835, no. 548.
cocksii Cenia, J. Alder & A. Hancock, Ann. Mag. N. H. (2) I. June 1848, 404.
cocksii Ictis, Alder & Hancock, Athenaeum, 1847, 748; 17 Rept. Brit. Assoc. (Oxon. 1847) 1848, Trans. 74. [*n. et f.*].
cocles Bombyx, J. Huebner, Europ. Schmett., Tab. Bombyx, 79 (Fernaldo judice 1831)
cocles Cyrestis (Fab.), J. O. Westwood in Doubleday & W., Gen. diurn. Lepidopt. II (1850), 261.—Papilio, 1787.
cocles Gastropacha (Huebn.), F. Treitschke, Schmett. Europa, X (1) 1834, 190.—Bombyx.

coco Ibis (Lath.), L. P. Vieillot, N. Dict. H. N., ed. 2, XVI. 1817, 19.—Tantalus, Jacq. [1784.
cocoi Ardea, O. Des Murs in Gay, Chili (Aves) 1847, 409.
Cocorli Cuv. 1829 [*teste* Agassiz, *sed vernac.*]. [1819, 24.
Cocothraustes *err. typ.* Coccothraustes; Jarocki, Spis Ptakow Gab. Zool. Warsz. Univ.
cocquii Helix, Al. Brongniart, Ann. Mus. H. N. (Paris) XV (89–90) Oct. 1810, 378.
cocsa Barbus (Ham.), Cuvier & Valenc., H. N. Poiss. XVI. 1842, 197.—Cyprinus.
cocsa Cyprinus, F. Hamilton, Fish. Ganges, 1822, 272.
cocsa [Leuciscus] (Ham.), J. M'Clelland, Asiat. Researches, XIX (2) 1839, 294.—Cyprinus.
cocsa Pachystomus (Ham.), J. J. Heckel in Russegger, Reise, I (2) 1843, 1038.—Cyprinus.
[**cocteaui.**]
coctei (*sic*) Euprepes, Duméril & Bibron (Roret's Suite à Buffon), Erpét. V. Nov. 1839, 666.
coctaei (*sic*) Hemidactylus, Duméril & Bibron (Roret's Suite à Buffon), Erpét. III. July 1836, 365.
cocteaui Hoplopodion (D. & B.), L. Fitzinger, Syst. Rept. 1843, 104.—Hemidactylus.
cocteaui Pseudochamaeleon, L. Fitzinger, Syst. Rept. 1843, 63.
coctei (*sic*) Satyrus, Guérin-M. in Duperry, Voy. "Coquille," Zool. II (2) 1 (1838), 281.
Cocytia Boisduval, Essai Zygén. 1829 [1828], 22.—Lep.
Cocytia F. Treitschke, Schmett. Europa, X (2) 1835, 29.—Lep.
cocytina Aconthea, T. Horsfield, Zool. Journ. V (17) Feb. 1830, 67.
cocytina Adolias (Horsf.), J. O. Westwood in Doubleday & W., Gen. diurn. Lepidopt. II (1850), 291.—Aconthea.
Cocytius J. Huebner, Verz. bekannt. Schmett. [1820], 140.—Lep. [1777.
cocyta Adolias (Fab.), E. Doubleday, List Lepidopt. Coll. B. M. (1) 1844, 104.—Papilio,
cocytus Adolias (Fab.), J. O. Westwood in Doubleday & W., Gen. diurn. Lepidopt. II (1850), 291.—Papilio, 1787.
cocyta Phyciodes (Cr.), J. Huebner, Verz. bekannt. Schmett. 1818, 29.—Papilio, 1777.
Codaster F. M'Coy, Ann. Mag. N. H. (2) III. Ap. 1849, 250.—Blast.
codea Alauda, A. Smith, Ill. Zool. S. Afr. (Aves), pl. lxxxvii, 1843.
codicillus Ceocephalus, Boheman in C. J. Schoenherr, Gen. et Sp. Curc. V (2) 1840, 512.
Codiopsis L. Agassiz, Mon. Echin. I. 1838, 4; Cat. Ect. Ech. 1840, 15 & 19.—Ech.
Codiplus C. S. Rafinesque, Analyse, 1815, 160.—Coel. [*n. n.*].
Codocera Eschscholtz, Mag. der Entom. (Germar) IV. 1821, 398.—Col.
Codonia J. Huebner, Verz. bekannt. Schmett. 1825, 302.—Lep. [Scudd.].
Codonistris C. W. L. Gloger, Gemeinnütz. Naturges. (1) 1841, 303.—A. [*non* —tra, *apud*
Codonites V. Audouin in Savigny, Egypte, I (4) (Expl. pls. Polyp.) 1826, 235.—Cor.
Codonocephalus C. M. Diesing, Syst. Helminth. I. 1850, 317.—Verm.
Codonocrinites G. Troost, Amer. J. Sci. [2] VIII. Nov. 1849, 419; P. Amer. Assoc. 1849 (1850), 60.—Crin. [*n. n.*].
codonodes Helix, L. Pfeiffer, Proc. Zool. Soc. London, XIV (166) Jan. 26, 1847, 112.
Codonostoma L. Agassiz, Nomen. Zool. Index Univ. 1846.—*emend. pro* Codostoma, Raf.
Codonytes S. d. Chiaje, Mem. An. s. vert. Napoli, III (—) 1828, 48.—Coel.
Codostepha C. S. Rafinesque, Analyse, 1815, 155.—Coel. [*n. n.*]. [Verm.
Codostoma C. S. Rafinesque, Specchio Sci. II (12) Dec. 1814, 62; Analyse, 1815, 137.—
codringtonii Helicogena (Gray), Beck, Index Moll. Mus. Ch. Fred. (1) 1837, 37.—Helix.
codringtonii Helix, J. E. Gray, Proc. Zool. Soc. London, II (19) Nov. 1834, 67.
codrinus Cothonaspis, T. Hartig in Germar, Zeitschr. f. d. Entom. III. 1841, 357.
Codrus L. Jurine, Litt. Zeitg. (Erlangen) Intell.-blatt, 1801, 165 [*n. n.*]; N. Méth. class. Hyménopt. 1807, 308.—Hym.
codrus Geotrupes (Ol.), C. J. Schoenherr, Syn. Insect. I (1) 1806, 15.—Scarab. 1789.
codrus Idaides (Cr.), J. Huebner, Verz. bekannt. Schmett. [1820], 85.—Papilio, 1777.
codrus Pteromalus, F. Walker, Mon. Chalcid. I. 1839, 249.
Codula J. Macquart, Mém. Soc. N. Sci. Lille, 1849, 1850, 374.—Dipt.
Coea J. Huebner, Verz. bekannt. Schmett. 1818, 48.—Lep.
coea Mesosemia, J. Huebner, Verz. bekannt. Schmett. 1818, 21.
Coecalium Fleming, 1825; *err.* Herrmannsen *pro* Caecalium, *q.v.*
coecatus *v.* **caecatus.**
coecigena *v.* **caecigena.**
Coecilophis Kaup; ? MS. *vide* Guenther, Cat. Fishes B. M. VIII. 1870, 54.—P.

coecimaculus *v.* **caecim→.**
coecoradiata *v.* **caecoradiata.**
Coecosomus Dejean, Catal. Coléopt., ed. 2 (4) Aug. 1835, 282.—Col. [*n. n.*].
Coecula Vahl; Agassiz, Nom. Zool. (Pisces, 1845).—*v.* Caecula, 1794.
Coeculus Dufour, 1832; Agassiz, Nom. Zool. (Arach. 1845).—*v.* Caeculus.
Coeculus Laporte & Gory, H. N. Coléopt. I. 1838, Coeculus, p. 1.—Col.
Coecum Flem.; Agassiz, Nom. Zool. (Moll. 1845).—*v.* Caecum.
coecus *v.* **caecus.**
coecutiens *v.* **caecutiens.**
coedicius Asilus, F. Walker, List Dipt. Coll. B. M. (2) 1849, 457.
coedicius Entedon, F. Walker, Ann. Mag. N. H. XVII. Mar. 1846, 183.
Coedius E. Blanchard (*ex* Dej.), Hist. Insect. II. 1845, 13.—Col.
Coelacanthus J. L. R. Agassiz, Poiss. Foss., Feuilleton 83 (1836) [*n. n.*], & II (2), 171 (1844).—P.
coelacanthus *v.* **caelacanthus.**
Coelaemenodera L. Agassiz, Nom. Zool. (Col.) 1845; *emend. pro* Coelaenomenodera.
Coelaenomenodera E. Blanchard, Hist. Insect. II. 1845, 181.—Col.
Coelaster L. Agassiz, Mém. Soc. Sci. Nat. Neuchâtel, I. 1835 (1836), 191.—Ast.
coelatus *v.* **caelatus.**
Coelebs R. P. Lesson, Traité Ornith. (6) Feb. 1831, 440.—A.—*typus* Fringilla coelebs, Gm.
coelebs *v.* **caelebs.**
coelestis *v.* **caelestis.**
Coeliades J. Huebner, Zuträge z. Exot. Schmett. I. 1818, 31.—Lep.
Coeliades J. Huebner, Verz. bekannt. Schmett. [1820], 106.—Lep.
Coelibates J. Gistl, Nat. Thierr. 1848, p. xi.—Lep.
coelicolor *v.* **caelicolor.**
Coelidia E. F. Germar, Mag. Entom. (Germar) IV. 1821, 75.—Hem.
Coelidia Dejean, 1833; *teste* Agassiz, *sed err. pro* Caelidia, *q.v.*
Coelidius Nees; *teste* Scudder, ? Coelinius, Nees, N. Acta Ac. Caes. IX. 1818, 301 *est.*
Coeligena R. P. Lesson, Les Trochilidées, Index, 1832 [1833], p. xviii.—A.
coeligena *v.* **caeligena.**
Coelinius Nees v. Esenbeck, N. A. Ac. Caes. Leop. Car. IX. 1818, 301.—Hym.
Coelino Leach; Agassiz, Nom. Zool. (Crust. 1843).—*v.* Caelino.
Coeliodes C. J. Schoenherr, Gen. et Sp. Curc. IV (1) 1837, 282.—Col.
Coeliopsis Bouché in Zetterstedt, Dipt. Scand. 1844, 1273.—Dipt.
Coeliotes Hochhuth, Bull. Soc. Imp. Nat. Moscou, XX. 1847 (2) 1847, 569.—[=Coeliodes, [Sch.]
Coelioxis *id. ac* Coelioxys; Germar, Reise Dalm. 1817, 267.
Coelioxys P. A. Latreille, Gen. Crust. Ins. IV. 1809, 166.—Hym.
coelites *v.* **caelites.**
Coelius F. E. Guérin-M., Rev. Zool. 1842, 84.—Hym.
coelius Pteromalus, F. Walker, List Hymenopt. Coll. B. M. (2) 1848, 211.
Coelo→ *v. et* **Caelo→.**
Coelocephalus J. L. R. Agassiz, Poiss. Foss. V (2), 139 (1844).—P.[*n. n.*].
Coelocnemis Mannerheim, Bull. Soc. Imp. Nat. Moscou, XVI. 1843 (2) 1843, 280.—Col.
Coelocratus Burmeister & Schaum in Germar, Zeitschr. f. d. Entom. III. 1841, 242.—Col.
Coelodera Dejean, 1833; *teste* Agassiz, *sed err. pro* Caelodera, *q.v.*
Coelodes Westwood, 1845; *teste* Marschall, Coilodes *est, q.v.*
Coelodes L. Agassiz, Nomen. Zool. Index Univ. 1846.—*emend. pro* Coilodes, Westw.
Coelodon J. G. Audinet-S. (*ex* Latr. MS), Ann. Soc. Ent. France, I (2) *c.* July 1832, 164.
Coelodon Lund, Overs. K. Danske Vid. Selsk. Förhandl. 1838, 12.—M. [—Col.
Coelodonta H. G. Bronn, Jahrb. f. Min. 1831, 60.—M.
Coelogaster F. v. P. Schrank, F. Boica, II (2) 1802, 208 & 222.—Hym.
Coelogaster L. Agassiz, N. Jahrb. f. Min. 1835, 304; N. Ann. Sci. Nat. IV. 1840 [Jan. 1841], 327.—P.
Coelogaster C. J. Schoenherr, Gen. et Sp. Curc. IV (1) 1837, 588.—Col.
Coelogenus F. Cuvier, Dict. Sci. Nat. (ed. 1) VI. 1806, 20; Ann. Mus. H. N. (Paris) X (57)? Sept. 1807, 203.—M.
Coelogenys Illiger, Prod. Syst. Mamm. 1811, 92.—M.

Coeloglossa E. F. Germar, Zeitschr. f. d. Entom. I (1) 1839, 9.—Hem.
Coelognathus L. Fitzinger, Syst. Rept. 1843, 26.—R.
Coelogonia Bronn, *err. calami* in N. Jahrb. 1837, 164 & 431, *vide* Tichogonia: *see* A. N. Herrmannsen, Ind. Gen. Malacoz. I. 1847, 268.
Coeloides C. Wesmael, N. Mém. Ac. Roy. Brux. XI. 1838, 59.—Hym.
Coelomera Chevrolat in Dejean, Catal. Coléopt., ed. 2 (5) *extremo* 1835, 375.—Col. [*sine*
Coelomera Blanchard in d'Orbigny, Amér. Mérid. (Ins.) 1846, 212.—Col. [*typo*].
Coelometopia Macq. 1847; *err.* Scudder *pro* Coilometopia, *q.v.*
Coelometopus A. J. J. Solier, Baudi & Truqui, Studi Ent. I. 1848, 154.—Col.
Coelomyia Haliday in Westwood, Introd. mod. classif. II. App. 1840, 143.—Dipt.
Coelonites P. A. Latreille, *err.* Scudder *pro* Celonites, *q.v.*
coelonota *v.* **caelonota.**
Coelopa J. W. Meigen, Syst. Beschr. Zweifl. Insekt. VI. 1830, 8.—Dipt.
Coelopeltis J. Wagler, Nat. Syst. Amph. 1830, 189.—R.
Coeloperca L. Agassiz, 14 Rept. Brit. Assoc. (York, 1844) 1845, 307 [*n. n.*].—P.
Coelophora E. Mulsant, Ann. Soc. Agric. Lyon [2] II. 1850, 390.—Col.
Coelophyma A. E. Reuss, Naturw. Abhandl. (Haidinger) II. 1848, 99.—Polyz.
Coelopleurus L. Agassiz, Mon. Echin. I. 1838, 4; Cat. Ect. Ech. 1840, 12 & 19.—Ech.
Coelopoma J. L. R. Agassiz, Ann. Mag. N. H. VII. 1841, 490 [*n. n.*]; Poiss. Foss. V (2), 139 (1844).—P.[*n. n.*].
Coeloprosopus M. de Chaudoir, Bull. Soc. Imp. Nat. Moscou, XV. 1842 (4) 1842, 839.—
Coelops E. Blyth, J. Asiat. Soc. Bengal, XVII (1) 1848 (Ap.), 251.—M. [Col.
Coeloptychium G. A. Goldfuss, Petref. German. I (1) 1826, 31.—Sp.
Coelopygus L. Agassiz, Nom. Zool. (Arach.) 1845, *emend. pro* Caelopygus, Koch, *q.v.*
Coelorhina F. W. Hope (*ex* Burm. MS), Tr. Entom. Soc. Lond. III (4) Jan. 1844, 281.
Coelorhynchus J. L. R. Agassiz, Poiss. Foss. V (1), 92 (1844).—P. [—Col.
Coelorhynchus L. Agassiz, Nomen. Zool. Index Univ. 1846.—*emend. pro* Caelorhynchus, Giorn.
Coeloria Edwards & Haime, Ann. Sci. Nat. [3] XI. 1849, 294.—Cor. [*v.* Caeloria].
Coelorinchus Giorna, Mém. Ac. Sci. Turin, 1805–8 (1809), 179.—P. [*non* 1805, *apud*
Coelorrhina H. Burmeister, Handb. Ent. III. 1842, 206.—Col. [Jordan].
Coeloscelis Reiche, Rev. Zool. (Soc. Cuv.) IV. July 1841, 213.—Col.
Coelosis Hope, 1837; *teste* Agassiz, Caelosis *est q.v.*
Coelosmilia Edwards & Haime, Brit. Foss. Corals (Pal. Soc. III.) Aug. 1850, p. xxv.—
Coelosterna Blanch. 1845; *teste* Scudder *sed err. pro* Celosterna, *q.v.* [Cor.
Coelosternus Schoenherr in C. R. Sahlberg, Peric. Entom. 1823, 50.—Col.
Coelostethus Dejean, Catal. Coléopt., ed. 2 (4) Aug. 1835, 287.—Col.
Coelostoma A. Brullé, H. N. Ins. (Col. II.) 1835, 293.—Col. [p. 57.
Coelostoma L. Agassiz, Nomen. Zool. Index Univ. 1846.—*emend. pro* Caelostoma, Ag.,
Coelostomus L. Agassiz, Nom. Zool. (Col.) 1845, 41, *emend. pro* Caelostomus, MacLeay,
Coelotes J. Blackwall, Tr. Linn. Soc. London, XVIII (4) 1841, 618.—Ar. [1825, *q.v.*
Coelus F. Eschscholtz, Zool. Atlas, III. 1829, 5.—Col.
coelus *v.* **caelus.**
coemiteriorum Chrysogaster (Fab.), J. W. Meigen, Mag. f. Insektenk. (Illiger) II. 1803, 275.—Syrphus, 1787.
coemiteriorum Eristalis (F.), P. A. Latreille, Nouv. Dict. H. N. XXIV (Tab.) 1804, 194.
Coenatoria F. Held, Isis (Oken), 1837, 910.—G. [—Syrphus, 1787.
Coendu R. P. Lesson, Man. Mamm., May 1827, 291.—M.
cuandu Hystrix, A. G. Desmarest, Ency. Méth. (Mamm.) (2) 1822, 346.
Coendus C. Duméril, Zool. Analyt. 1806, 18.—M. [*typus*, *teste* Froriep, 1806, Hystrix
coeneos *v.* **caeneus.** [prehensilis, L.].
Coenia J. B. Robineau-D., Mém. présentés Ac. Roy. Sci. Inst. France, II. 1830, 800.—Dipt.
coenicolus Fundulus (Schn.), Humboldt, Voy. Intér. Amér. (Obs. Zool. II. 1821), 162.—
coenicola Poecilia, J. G. Schneider, Bloch, Syst. Ichth. 1801, 452. [Poecilia.
coenina Ithomia, E. Doubleday in D. & Westwood, Gen. diurn. Lepidopt. I (1847), 126
coenina Milesia, F. Walker, List Dipt. Coll. B. M. (3) 1849, 560. [[*n. n.*].
Coenipeta J. Huebner, Zuträge z. Exot. Schmett. I. 1818, 22.—Lep.

Coenipeta J. Huebner, Verz. bekannt. Schmett. 1825, 261.—Lep.
coenis *v.* **caenis.**
Coenites E. Eichwald, Zool. Spec. I. 1829, 179.—Polyz.
coenia Junonia, J. Huebner, Exot. Schmett. II. Tab. [32] [*n. et f.*]. [182.—Junonia.
coenia Vanessa (Huebn.), Boisduval & Leconte, Hist. lépidopt. Amér. sept. (21) 1833–37,
coeno Ceratinia, E. Doubleday, List Lepidopt. Coll. B. M. (1) 1844, 149.
coeno Ithomia, E. Doubleday in D. & Westwood, Gen. diurn. Lepidopt. I (1847), 127.—? Ceratinia, 1844.
coeno Pteromalus, F. Walker, List Hymenopt. Coll. B. M. (2) 1848, 186.
Coenobia J. F. Stephens, List Brit. Anim. B. M. (Lep.) 1850, 134.—Lep.
Coenobita P. A. Latreille in Cuvier, R. Anim., ed. 2, IV. 1829, 77.—Cr.
Coenobita L. Agassiz, Nomen. Zool. Index Univ. 1846.—*emend. pro* Cenobita, Latr.
Coenobita L. Agassiz, Nomen. Zool. Index Univ. 1846.—*emend. pro* Cenobites, Edw. *i.e.* [Berth.
Coenobita J. Gistl, Nat. Thierr. 1848, p. viii.—G.
Coenobita J. Gistl, Nat. Thierr. 1848, p. xi.—Lep.
caenobita Acronyctia (Tr.), J. W. Meigen, Syst. Beschr. Europ. Schmett. III (2) 1831,
coenobita Apate, Dejean, Catal. Coléopt. 1821, 101 [*n. n.*]. [73.—Diphthera.
coenobita Aphodius, J. L. C. Gravenhorst, Vergl. Uebers. Zool. Syst. 1807, 69.
caenobita Bombyx, J. Huebner, Europ. Schmett., Tab. Bombyx, 19 (Fernaldo judice 1802) [*n. et f.*].
coenobita Cleonus (Ol.), C. J. Schoenherr, Gen. et Sp. Curc. II (1) 1834, 222.—Lixus.
coenobita Diphtera (Esp.), F. Ochsenheimer, Schmett. Europa, IV. 1816, 63.—Phalaena, 1785. [Phalaena, 1785.
coenobita Elatina (Esp.), P. A. J. Duponchel, Cat. méth. Lépid. Europe (2) 1845, 98.—
coenobita Iaera (Fab.), Doubleday in Doubleday & W., Gen. diurn. Lepidopt. II (1850), 270.—Papilio, 1793.
coenobita Limenitis (Fab.), Doubleday, List Lepidopt. Coll. B. M. (1) 1844, 93.—Papilio,
coenobita Liopus, W. F. Erichson, Arch. f. Naturg. XIII (1) 1847, 145. [1793.
cenobita Lixus, A. G. Olivier, Entom. V. 1807, 253.
caenobita Noctua (Esp.), J. Huebner, Europ. Schmett. (Ziefer) [me judice 1805], 160.—Phalaena, 1785. [Copris, Ol. 1790.
coenobita Onthophagus (F.), P. A. Latreille, Sonnini's Buffon, Ins. X (1804), 112.—
coenobita Panthea (Esp.). J. Huebner, Verz. bekannt. Schmett. [1822], 203.—Phalaena, 1785. [7) 1837, 315.—Tinea.
coenobitella Aedia (Huebn.), Duponchel in J. B. Godart, H. N. Lépid. France, X (Noct.
coenobitella Prays, J. Huebner, Verz. bekannt. Schmett. 1826, 413.—Tinea.
caenobitella Tinea, J. Huebner, Europ. Schmett., Tab. Tinea, 45 (Fernaldo judice 1811–17) [*n. et f.*].
caenobiticus Attus, H. Nicolet in Gay, Chili, III (Arach.) 1849, 378.
Coenocalpe J. Huebner, Verz. bekannt. Schmett. 1826, 330.—Lep.
cenocephala Spongolithis, C. G. Ehrenberg, Ber. Verh. k. pr. Ak. Wiss. 1844, 90.
Coenochilus Burmeister & Schaum in Germar, Zeitschr. f. d. Entom. III. 1841, 268.—Col.
Coenochromia J. Huebner, Verz. bekannt. Schmett. [1820], 121.—Lep.
Coenocyathus Edwards & Haime, Ann. Sci. Nat. [3] (Zool.) IX. May 1848, 297.—Cor.
Coenomya Latreille, Sonnini's Buffon, Ins. III (1802), 439.—Dipt. [Coenomyia, 1796].
Coenonympha J. Huebner, Verz. bekannt. Schmett. 1818, 65.—Lep.
Coenopeta L. Agassiz, Nomen. Zool. Index Univ. 1846.—*emend. pro* Coenipeta, Huebn.
Coenophila J. F. Stephens, List Brit. Anim. B. M. (Lep.) 1850, 74.—Lep.
coenopictus Bulimus (Hutton), L. Reeve, Conch. Icon. V.—Bulimus, no. 492, May 1849.
coenopicta Pupa, T. Hutton, J. Asiat. Soc. Bengal, III. 1834, 93. [—Pupa.
Coenopsammia Edwards & Haime, Ann. Sci. Nat. [3] (Zool.) X. Aug. 1848, 106.—Cor.
coenopsammia? *v.* **caenops→.**
cenoptera Bethylus (Panz.), P. A. Latreille, Sonnini's Buffon, Ins. XIII (1804), 229.—
cenopterus Ceraphron, G. W. F. Panzer, Krit. Revis. II. 1806, 135.—Tiphia. [Tiphia.
cenopterus Drynus (Panz.), Lamarck, An. s. vert. IV. 1817, 131.—Tiphia.
cenopterus Omalus (Panz.), L. Jurine, N. Méth. class. Hyménopt. 1807, 301.—Tiphia.
cenoptera Psilus (Panz.), L. Jurine, Litt. Zeitg. (Erlangen) Intell.-blatt, 1801, 165.—
cenoptera Tiphia, G. W. F. Panzer, Ins. Germ., heft 81, 1801, tab. 14. [Tiphia.

Coenosia J. W. Meigen, Syst. Beschr. Zweifl. Insekt. V. 1826, 210.—Dipt.
[coenosus -a -um.]
caenosa Abryna, E. Newman, Entomologist (18) Ap. 1842, 289.
caenosa Aelia (Megarhynchos), A. White, Tr. Entom. Soc. Lond. III (2) Sept. 1842, 91.
coenosus Agrypnus (Hope), J. F. Eschscholtz in Thon, Entom. Archiv, II (1) Jan. 1829, 32.—Elater.
coenosus Amycterus, Boheman in C. J. Schoenherr, Gen. et Sp. Curc. VII (1) 1843, 80.
caenosa Anoplocheila, J. O. Westwood, Tr. Entom. Soc. Lond. V (6) May 1849, 146.
caenosus Aphodius (Panz.), J. F. Stephens, Nom. Brit. Ins., Aug. 1829, 10.—Scarabaeus, [1798.
coenosa Bacteria, G. R. Gray, Entom. Austral. I. Phasma, 1833, 17.
coenosus Bagous, Gyllenhal in C. J. Schoenherr, Gen. et Sp. Curc. III (2) 1836, 541.
caenosa Bombyx, J. Huebner, Europ. Schmett., Tab. Bombyx, 51 (Fernaldo judice 1802–8) [*n. et f.*].
coenosa Bombyx, J. Huebner, Europ. Schmett. (Ziefer) [me judice 1805], 120.
caenosa Bombyx, J. Huebner, Europ. Schmett., Tab. Bombyx, 77 (Fernaldo judice 1831) [*n. et f.*].
coenosus Cherrus, Fahraeus in C. J. Schoenherr, Gen. et Sp. Curc. V (2) 1840, 802.
coenosa Copris (Pinotus), W. F. Erichson in R. Schomburgk, Reisen Brit.-Guiana, III. [1848, 564.
caenosus Elater, F. W. Hope, Zool. Miscell. (Gray) (1) Feb. 1831, 25.
coenosus Hister, W. F. Erichson, Jahrb. Insectenk. I. 1834, 140.
coenosa Laelia (Huebn.), J. F. Stephens, Ill. Brit. Ent. (Haust. II.) Dec. 1828, 63.—[Bombyx.
caenosa Laria, J. Huebner, Verz. bekannt. Schmett. [1820], 159.
caenosus Limnephilus, J. Curtis, Guide Brit. Ins. (5) 1830, 135 [*n. n.*]. [123.
coenosus Limnephilus, J. Curtis, Lond. & Edinb. Phil. Mag., 3rd ser., IV (20) Feb. 1834,
coenosa Limnophora, J. B. Robineau-D., Mém. présentés Ac. Roy. Sci. Inst. France, II. 1830, 522. [byx.
caenosa Liparis (Huebn.), C. F. Freyer, Neuere Beitr. Schmett. II (20) 1833, 34.—Bom-
caenosa Macromalocera, F. W. Hope, Tr. Entom. Soc. Lond. I (1) Nov. 1834, 14.
caenosus Murex, G. D. Nardo (*ex* Chiereghini MS), Sin. mod. spec. Lag. Veneto, 1847, 59.
coenosa Orgyia (Huebn.), F. Treitschke, Schmett. Europa, X (1) 1834, 175.—Bombyx.
caenosa Pentatoma, J. O. Westwood in F. W. Hope, Cat. Hemipt. 1837, 42.
caenosus Planorbis, W. H. Benson, Ann. Mag. N. H. (2) V. May 1850, 349.
coenosa Plataspis (Cantharodes), J. O. Westwood, Ann. Mag. Nat. Hist. XIX (123) Jan. 1847, 67.
coenosus Staphylinus, J. L. C. Gravenhorst, Mon. Coleopt. micropt. 1806, 51.
coenosa Stelidota, W. F. Erichson in Germar, Zeitschr. f. d. Entom. IV. 1843, 303.
coenotaphii Chrysogaster, Hoffmannsegg in J. W. Meigen, Syst. Beschr. Zweifl. Insekt. [VI. 1830, 351.
coenulentella Nephopteryx, P. C. Zeller, Isis (Oken), 1846, 735.
Coenureus *err. pro* Coenurus; Bory de St V., Dict. class. H. N. XVI. 1830, 566.
Coenurus C. A. Rudolphi, Entoz. I. 1808, 120.—Verm.
coenurus Polycephalus; A. Tschudi, Blasenwürm. 1837, 45.
[coenus = mud or slime.]
caenus Anisodactylus (Melsh.), Dejean, Spec. gén. Coléopt. IV. 1829, 158.—Carabus.
caenus Anisodactylus, T. Say, Tr. Amer. Phil. Soc., n. s., IV (3) 1834, 431.—Harpalus, [1825.
coenus Carabus, Knoch in F. V. Melsheimer, Ins. Pennsyl. 1806, 51 [*n. n.*].
caenus Entedon, F. Walker, Mon. Chalcid. I. 1839, 163.
coenus Eubagis (Fab.), E. Doubleday, List Lepidopt. Coll. B. M. (1) 1844, 93.—Hesperia, 1793.
caenus Harpalus (Melsh.), T. Say, Tr. Amer. Phil. Soc., n. s., II. 1825, 34.—Carabus.
coenus Papilio (Fab.), E. Donovan, Ins. India, 1801.—Hesperia, 1793.
coercens Dolichopus, F. Walker, List Dipt. Coll. B. M. (3) 1849, 661.
Coereba L. J. P. Vieillot, Ois. Amér. sept. II. 1807, 70.—A.
Coerebra F. Boie, Isis (Oken), 1826, 971.—A.
Coeroxys J. Macquart, Mém. Soc. R. Sci. Lille, 1847 (2) 1848, 222.—Dipt.
coerulans *v.* caerulans.
coerulatus *v.* caerulatus.
coerulei→ *v.* caeruleo→.
coeruleo→ *v.* caeruleo→.

coeruleus→ *v.* **caeruleus.**
Coesio *id. ac* Caesio, Lac.; F. P. Jarocki, Zoologiia, IV. 1822, 162.
Coesira J. C. Savigny, Mém. An. s. vert. 1816.—Asc. [*teste* Scudder, *vernac.*, *vide* Caesira].
coespitus *v.* **caespitus.**
coeus Prionus, M. Perty, Del. anim. artic. Brasil. (2) 1832, 86.
coffeae Anthribus, J. C. Fabricius, Syst. Eleuth. II. 1801, 411.
coffeae Araecerus (Fab.), C. J. Schoenherr, Isis (Oken), 1823, 1135.—Anthribus.
coffeae Bombyx, E. Ménétriés, N. Mém. Soc. Imp. Nat. Moscou, I. 1829, 195. [1788.
coffeae Galleruca (Hornst.), C. J. Schoenherr, Syn. Insect. I (2) 1808, 296.—Chrysomela,
coffeatus Dasypogon, C. R. W. Wiedemann, Zoologisches Magazin, I (3) 1819, 49.
coffeatus Tabanus, J. Macquart, Mém. Soc. R. Sci. Lille, 1846, 1847, 39.
coffeella Elachista, Guérin-Ménéville & Perrottet, Mém. Ins. Cafiers Antilles, 1842, 15.
coffeella Oecophora, J. W. Zetterstedt, Ins. Lapp. descr. 1839, 1009.
coffeus Conovulus (L.), H. Beck, Index Moll. Mus. Ch. Fred. (2) 1838, 106.—Bulla, 1758.
coffee Conovulus (L.), J. E. Gray in W. Turton, Man. L. & F. W. Shells, ed. 2, May 1840, 20.—Voluta coffea, 1767.
coffea Melania, R. A. Philippi, Abb. Conch. I (3) 1843, 60.
coffea Mitra, G. H. Schubert & J. A. Wagner in Mart. & Chem., Conch. XII. 1829, 83.
coffaeus Mus, E. F. Kelaart, Journ. Ceylon Br. R. Asiat. Soc. [II (5) 1849–50], 1850, 214; ed. 2, 1890, 327.
coffea Psylla, Vallot, C. R. Acad. Sci. (Paris) III. 1836, 73.
coffea Rhodostoma, W. Swainson, Treat. Malacol., May 1840, 344. [[*n. n.*] & 53.
coffini Serriger, J. O. Westwood in A. White, Nomen. Coleopt. Coll. B. M. (4) 1849, 13
coffreana Helix, S. Moricand, Mém. Soc. Phys. H. N. Genève, IX (1) 1841, 58.
cogitans Buprestis, F. Weber, Obs. Ent. 1801, 75.
cognacensis Turbo, A. d'Orbigny, Pal. Franç., Crét. II (Gast.) 1843, 229.
cognaria Eupithecia, H. Doubleday, Syn. List Brit. Lepid. 1850, Sheet C (Nov. 1849), 19.
cognataria Anagoga, J. Huebner, Zuträge z. Exot. Schmett. III. 1825, 34.
cognatella Heribeia, J. F. Stephens, Nom. Brit. Ins., Aug. 1829, 49 [*n. n.*]; & Ill. Brit. Ent. (Haust. IV.) Nov. 1834, 263. [Tinea cagnagella, Huebn.
cognatella Yponomeuta (D. & S.), F. Treitschke, Schmett. Europa, IX (1) 1832, 220.—
cognator Ichneumon, C. P. Thunberg, Mém. Ac. Imp. Sci. St Pétersb. VIII. 1822, 273.
cognator Ichneumon, G. Cuvier, Revue Entom. I (4) *c.* Sept. 1833, 156.
cognatus Acara, J. Heckel, Ann. Wiener Mus. II [3] 1840, 356.
cognata Acidia (Winth.), J. B. Robineau-D., Mém. présentés Ac. Roy. Sci. Inst. France, II. 1830, 721.—Tephrytis, ? Steph.
cognatus Acupalpus (Gyll.), Dejean, Spec. gén. Coléopt. IV. 1829, 440.—Harpalus.
cognata Aeshna, E. Eversmann, Bull. Soc. Imp. Nat. Moscou, IX. 1836, 244.
cognata Agrion, E. de Selys, Rev. Zool. (Soc. Cuv.) III. July 1840, 214.
cognata Anodon, A. A. Gould, Proc. Boston Soc. N. H. III. 1851 (1850), 294.
cognata Anthoecia (Freyer), Boisduval, Gen. Index Europ. Lepid. 1840, 162.—Noctua.
cognata Anthrax, F. Walker, List Dipt. Coll. B. M. (2) 1849, 264.
cognatus Asilus, J. F. Stephens, Nom. Brit. Ins., Aug. 1829, 55 [*n. n.*].
cognatus Asilus, H. Loew, Linnaea Entom. IV. Dec. 1849, 143.
cognata Atomaria, W. F. Erichson, Nat. Ins. Deutschl. I. 3 (3) 1846, 392.
cognatum Bembidium, Dejean, Spec. gén. Coléopt. V. 1831, 168.
cognata Bombus, J. F. Stephens, Nom. Brit. Ins., Aug. 1829, 35 [*n. n.*].
cognatus Bradycellus (Gyll.), J. C. Schiodte, Gen. Sp. Danmarks Eleuth. I. 1841 [1840], 158.—Harpalus.
cognatus Bruchus, Dejean, Ann. Sci. Nat. XXI (82) Oct. 1830, 158 [*n. n.*]. [[*n. n.*].
cognatum Buccinum, M. Hoernes (*ex* Partsch MS), Verz. Fossil-Reste Wien, 1848, 17
cognatus Bufo, T. Say in Long, Exped. Rocky Mts. II. 1823, 190; & London ed. III. 1823, 336.
cognata Calopteryx, P. Rambur (Roret's Suite à Buffon), Névroptères, 1842, 222.
cognatum Calosoma, M. de Chaudoir, Bull. Soc. Imp. Nat. Moscou, XXIII. 1850 (2) 1850, 421.
cognatus Cardiophorus, W. F. Erichson in Germar, Zeitschr. f. d. Entom. II (2) 1840,
cognatum Cardium, J. Phillips, Geol. Yorksh. I. 1829, 150 [*n. et f.*]. [303.

cognata Cassida, J. Sturm, Catal. Ins. Samml. 1826, 111 [*n. n.*].
cognata Chlorops, J. W. Meigen, Syst. Beschr. Zweifl. Insekt. VI. 1830, 154.
cognata Cicindela, C. R. W. Wiedemann, Zoologisches Magazin, II (1) 1823, 66.
cognatus Cleonus, Fahraeus in C. J. Schoenherr, Gen. et Sp. Curc. VI (2) 1842, 91.
cognata Cleothera, E. Mulsant, Ann. Soc. Agric. Lyon [2] II. 1850, 545.
cognata Cloeon, J. F. Stephens, Nom. Brit. Ins., Aug. 1829, 26 [*n. n.*]; & Ill. Brit. Ent. (Mand. VI.) June 1836, 69.
cognata Cochlicella, Ziegler in E. A. Rossmaessler, Icones L. u. S. Moll. Europ. I (5 & 6) July 1837, 41.
cognatus Cottus, J. Richardson, F. Bor.-Amer. (3) 1836, 40. [1850, 367.
cognatus Cryptus, Boyer de Fonscolombe, Ann. Soc. Ent. France [2] VIII (3) *post* Sept.
cognatus Cyrnus, J. F. Stephens, Nom. Brit. Ins., ed. 2, July 1833, 119 [*n. n.*].
cognatus Dorcus, F. W. Hope, Ann. Mag. Nat. Hist. XII (78) Nov. 1843, 364.
cognatus Elater, J. Sturm, Catal. Ins. Samml. 1826, 135 [*n. n.*].
cognata Empis, J. F. Stephens, Nom. Brit. Ins., Aug. 1829, 55 [*n. n.*].
cognata Ephemera, J. F. Stephens, Nom. Brit. Ins., Aug. 1829, 26 [*n. n.*]; & Ill. Brit. Ent. (Mand. VI.) June 1835, 56.
cognatus Eristalis, C. R. W. Wiedemann, Anal. Entom. 1824, 37.
cognatus Eristalis, C. Rondani, Baudi & Truqui, Studi Ent. I. 1848, 69.
cognata Eupithecia, J. F. Stephens, Nom. Brit. Ins., Aug. 1829, 45 [*n. n.*]; & Ill. Brit. Ent. (Haust. III.) July 1831, 288.
cognatus Eurygaster, J. O. Westwood in F. W. Hope, Cat. Hemipt. 1837, 11.
cognata Feronia, Dejean, Spec. gén. Coléopt. V. 1831, 765.
cognata Formica, J. F. Stephens, Nom. Brit. Ins., Aug. 1829, 33 [*n. n.*].
cognata Fulgora, J. O. Westwood, Tr. Linn. Soc. London, XVIII (2) 1839, 145.
cognatus Gomphus, P. Rambur (Roret's Suite à Buffon), Névroptères, 1842, 167.
cognatus Harpalus, L. Gyllenhal, Ins. Suecica, I (4) 1827, 455.
cognata Heliothis (Huebn.), C. F. Freyer, Beitr. Gesch. europ. Schmett. (23) 1830, 134.
cognata Helix, Fér.; L. Pfeiffer, Symb. Helic. III. 1846, 72. [—Noctua.
cognata Helix (Helicogena), A. E. Férussac, H. N. g. et p. Moll., Tabl. Limaçons, 1821, 36 [*n. et f.*]. [N. H. V (1) 1845, 58.
cognatus Hister, J. Le Conte, Proc. Boston Soc. N. H. I (—) 1844, 186; Boston Journ.
cognatus Ichneumon, J. F. Stephens, Syst. Cat. Brit. Ins., Aug. 1829, 346; & Ill. Brit. Ent. (Mand. VII.) Sept. 1835, 139.
cognata Libellula, P. Rambur (Roret's Suite à Buffon), Névroptères, 1842, 41.
cognatus Limnephilus, J. F. Stephens, Nom. Brit. Ins., Aug. 1829, 29 [*n. n.*]; & Ill. Brit. Ent. (Mand. VI.) Jan. 1837, 212. [278.
cognata Macroma, Burmeister & Schaum in Germar, Zeitschr. f. d. Entom. III. 1841,
cognatus Malthinus, J. F. Stephens, Nom. Brit. Ins., Aug. 1829, 11 [*n. n.*]; & Ill. Brit. Ent. (Mand. III.) Dec. 1830, 309.
cognatus Muricites, E. F. v. Schlotheim, Die Petref. 1820, 141.
cognatus Mycotretus, Dejean, Cat. Coléopt., ed. 2 (5) 1835, 428; T. Lacordaire, Mon. Erotyl., Sept. 1842, 145.
cognata Myophora, J. B. Robineau-D., Mém. présentés Ac. Roy. Sci. Inst. France, II. 1830, 341.
cognata Myrmedonia, F. Maerkel, Entom. Zeitung, Stettin, III (6) June 1842, 142.
cognata Noctua, C. F. Freyer, Beitr. Gesch. europ. Schmett. (23) 1830, 134.
cognata Noctua, J. Huebner, Samml. europ. Schmett., pl. 174, f. 828 (? 1834).
cognata Odontocheila, M. de Chaudoir, Bull. Soc. Imp. Nat. Moscou, XVI. 1843 (4) 1843, 679.
cognatus Odynerus, L. Dufour, Ann. Sci. Nat. [2] (Zool.) XI. Feb. 1839, 92.
cognata Oscinis (Meig.), J. Macquart (Roret's Suite à Buffon), Diptères, II. 1835, 599. —Chlorops.
cognatus Palpares, P. Rambur (Roret's Suite à Buffon), Névroptères, 1842, 373.
cognata Panorpa, P. Rambur (Roret's Suite à Buffon), Névroptères, 1842, 330.
cognatus Paussus, J. O. Westwood, Proc. Linn. Soc. London (12) June 1841, 112.
cognatus Pecten, F. M'Coy in Griffith, Syn. Carb. Lst. foss. Ireland, 1844, 90.
cognatus Phalacrus, J. F. Stephens, Ill. Brit. Ent. (Mand. II.) Feb. 1829, 160.

cognata Phibalapteryx, J. F. Stephens, Nom. Brit. Ins., Aug. 1829, 44 [*n. n.*].
cognatus Philonthus, J. F. Stephens, Nom. Brit. Ins., Aug. 1829, 23 [*n. n.*]; & Ill. Brit. Ent. (Mand. V.) July 1832, 229.
cognatus Pholidophorus, A. Robertson, Q. J. Geol. Soc. London, III. 1847, 114 [*n. n.*].
cognatus Pompilus, J. F. Stephens, Nom. Brit. Ins., Aug. 1829, 33 [*n. n.*].
cognata Prionopleura, W. W. Saunders (*ex* Hope MS), Tr. Entom. Soc. Lond. IV (3) Mar. 1846, 201.
cognata Procris, H. Lucas, Explor. Algér. (Artic. III.) 1849, 373.
cognatus Promecops, Fahraeus in C. J. Schoenherr, Gen. et Sp. Curc. VI (1) 1840, 331.
cognata Raphidia, P. Rambur (Roret's Suite à Buffon), Névroptères, 1842, 438.
cognata Rohrella, J. B. Robineau-D., Mém. présentés Ac. Roy. Sci. Inst. France, II. [1830, 491.
cognata Sciara, F. Walker, List Dipt. Coll. B. M. (1) 1848, 103.
cognatus Scydmaenus, H. R. Schaum, Symb. Mon. Scyd. 1841, 29.
cognatus Stenus, J. F. Stephens, Nom. Brit. Ins., Aug. 1829, 24 [*n. n.*]; & Ill. Brit. Ent. (Mand. V.) Nov. 1833, 283.
cognata Stereoma, T. Lacordaire, Mém. Soc. R. Sci. Liége, V. May 1848, 439.
cognatus Steropus, J. F. Stephens, Nom. Brit. Ins., ed. 2, July 1833, 8 [*n. n.*]; & Ill. Brit. Ent. (Mand. V.) Feb. 1835, 377.
cognatus Strophosomus, J. F. Stephens, Nom. Brit. Ins., Aug. 1829, 14 [*n. n.*]; & Ill. Brit. Ent. (Mand. IV.) Sept. 1831, 127.
cognata Tenthredo, C. F. Fallen, Mon. Tenthred. Sveciae (3) 1829, 48.
cognata Tephritis, C. R. W. Wiedemann, Zoologisches Magazin, I (1) 1817, 75.
cognata Tephritis (Wied.), J. F. Stephens, Nom. Brit. Ins., Aug. 1829, 61.—Trypeta.
cognata Terebratula, G. B. Sowerby, I., Proc. Zool. Soc. London, XIV (164) Nov. 1846, 94.
cognata Terebratula, G. B. Sowerby, I. (*ex* Chemn.), Thes. Conch. I (7) *ante* 27 Nov. 1846, 346. [gaster.
cognata Tetyra (Hope), E. F. Germar, Zeitschr. f. d. Entom. I (1) 1839, 75.—Eury-
cognatus Tinodes, J. F. Stephens, Nom. Brit. Ins., Aug. 1829, 28 [*n. n.*].
cognatus Trechus (Gyll.), J. F. Stephens, Ill. Brit. Ent. (Mand. I.) June 1828, 171.—Carabus [*non comp.*].
cognatus Trochus, J. De C. Sowerby, Tr. Geol. Soc. London [2] V. 1840, expl. pl. xxvi.
cognata Trypana (Tr.), A. Guénée, Ann. Soc. Ent. France, X (1) June 1841, 59.—Noctua, Huebn. [315.
cognata Trypeta, Wiedemann in J. W. Meigen, Syst. Beschr. Zweifl. Insekt. V. 1826,
cognatus Uranoscopus, T. Cantor, J. Asiat. Soc. Bengal, XVIII. 1849 (Dec. 1850), 1003.
cognatus Zabrus, M. de Chaudoir, Enum. Carab. 1846, 156.
cougneti Alpheus, A. Risso, H. N. Europe, V. 1826, 76.—Palemon, 1816.
cognetii Palemon, A. Risso, H. N. Crust. 1816, 106.
Cogrus C. S. Rafinesque-S., Car. n. gen. 1810, 62.—P.
coheni Astarte, T. A. Conrad, Foss. Med. Tert. U. S. (2) May 1840, 43.
cohuatl Trochilus, P. de la Llave, Registro trimestre, II (5) Jan. 1833, 47.
coibor Bola, F. Hamilton, Fish. Ganges, 1822, 78.
Coilia J. E. Gray, Zool. Miscell. (Gray) (1) Feb. 1831, 9.—P.
Coilia J. E. Gray, Ill. Indian Zool. I (—) [1830–2] (pl. 85).—P.
Coilites Rafinesque, The Good Book (1) 1840, 34.—Coel.
Coilodera F. W. Hope, Zool. Miscell. (Gray) (1) Feb. 1831, 25.—Col.
Coilodes J. O. Westwood, Proc. Ent. Soc. London, 1 May 1843, 89.—Col.
Coilometopia J. Macquart, Mém. Soc. R. Sci. Lille, 1846, 1847, 107.—Dipt.
Coiloon C. S. Rafinesque, Analyse, 1815, 154.—Coel. [*n. n.*].
Coiloprosopa J. Macquart, Mém. Soc. N. Sci. Lille, 1849, 1850, 449.—Dipt.
coilus Entedon, F. Walker, Mon. Chalcid. I. 1839, 79.
coila Malapterurus, F. Hamilton, Fish. Ganges, 1822, 158.
coilus Telenomus, F. Walker, Entom. Mag. III (4) Jan. 1836, 346.
coindetii Loligo, J. B. Vérany, Mem. R. Acc. Sci. Torino [2] I, 1839, 94.
coioides Bola, F. Hamilton, Fish. Ganges, 1822, 82.
coioides Serranus (Ham.), T. Cantor, J. Asiat. Soc. Bengal, XVIII. 1849 (Dec. 1850), [993.—Bola.
coipus *v.* **coypus**.

coitana Andrena (Kirby), K. Illiger, Mag. f. Insektenk. (Illiger), V. 1806, 70.—Melitta.
coitana Melitta, W. Kirby, Mon. Apum Angl. II. 1802, 147.
coitor Bola, F. Hamilton, Fish. Ganges, 1822, 75.
coitor Corvina (Buch.), G. Cuvier, R. Anim., ed. 2, II. 1829, 173.—Bola.
Coïus F. Hamilton, Fish. Ganges, 1822, 85 & 369.—P.
Coïza G. J. Billberg, Syn. Faun. Scand., ed. 2, I (1) 1828, Tab. A. & p. 45 [=Cavia, Gm.].
cojimbensis Mactra, H. E. Anton, Arch. f. Naturg. III (1) 1837, 282.
Colabus C. J. Schoenherr, Gen. et Sp. Curc. VII (2) 1843, 147.—Col.
colacalis Pempelia, J. Huebner, Verz. bekannt. Schmett. 1826, 369.
Colacis J. Gistl, Nat. Thierr. 1848, p. x.—Dipt.
Colacium C. G. Ehrenberg, Abh. ph.-Kl. K. pr. Ak. Wiss. 1833 (1835) [1834], 288.—Inf.
Colaenis J. Huebner, Verz. bekannt. Schmett. 1818, 32.—Lep.
Colaphus Megerle in Dahl, Coleopt. u. Lepid. 1823, 74.—Col.
Colaphus Redtenbacher (*ex* Meg.), Fauna Austriaca, 1849, 556.—Col.
Colapsis *err. pro* Colaspis; Chevrolat in F. E. Guérin-M., Iconographie, 1844, Ins., 295.
Colaptes W. Swainson, Phil. Mag., n. s., 1 (6) June 1827, 440; Zool. Journ. III (11) Dec. [1827, 353.—A.
colarella Haemylis, J. W. Zetterstedt, Ins. Lapp. descr. 1839, 999.
Colaris G. Cuvier, R. Anim. I. 1817, 401.—A.
Colas J. Curtis, Brit. Entom. IV (41) May 1827, no. 166.—Hym.
Colaspidea Laporte, Revue Entom. I (1) Mar. 1833, 21.—Col.
Colaspidema F. L. de Laporte, Rev. Entom. 1833, 19.—Col.
colaspidioides Diphucephala (Gyll.), Guérin-M. in Duperry, Voy. "Coquille," Zool. II (2) 1 (1838), 88.—Melolontha c—doides.
Colaspidodema L. Agassiz, Nomen. Zool. Index Univ. 1846.—*emend. pro* Colaspidema, Lap. [Lap.
Colaspidoides L. Agassiz, Nomen. Zool. Index Univ. 1846.—*emend. pro* Colaspoides,
colaspidoides Melolontha, Gyllenhal in C. J. Schoenherr, Syn. Insect. I (3) 1817, 184 & App. 1817, 101. [Lap.
Colaspidosoma L. Agassiz, Nomen. Zool. Index Univ. 1846.—*emend. pro* Colasposoma,
Colaspis J. C. Fabricius, Syst. Eleuth. I. 1801, 411.—Col.
Colaspoides Laporte, Revue Entom. I (1) Mar. 1833, 20.—Col.
colaspoides Eumolpus, Cristofori & Jan, Cat. Mus. (III a, Coleopt.) 1832, 79 [*n. n.*].
Colasposoma Laporte, Revue Entom. I (1) Mar. 1833, 22.—Col.
Colastes A. H. Haliday, Entom. Mag. I (3) Ap. 1833, 266.—Hym.
Colastus W. F. Erichson in Germar, Zeitschr. f. d. Entom. IV. 1843, 236.—Col.
Colax J. Huebner, Verz. bekannt. Schmett. [1820], 141.—Lep.
Colax C. R. W. Wiedemann, Anal. Entom. 1824, 18.—Dipt.
Colax *emend. pro* Colas, Curt.; J. F. Stephens, Nom. Brit. Ins., Aug. 1829, 36.
colbii Remopleurides, J. E. Portlock, Rept. Geol. Londonderry, Jan. 1843, 256.
Colbothis J. Gistl, Nat. Thierr. 1848, p. xi.—Col.
Colchas Buquet in J. Sturm, Catal. Käfer Samml. 1843, 319.—Col. [*sine typo*].
colchici Goniodes, H. Denny, Mon. Anoplur. 1842, 158.
colchici Philopterus (Denny), F. L. P. Gervais in Walckenaer (Roret's Suite à Buffon), Aptères, III. 1844, 357.—Goniodes.
colchicus Agrion, E. Eichwald, Reise Casp. Kauk. II. 1837, 272.
colchicum Bembidium, Bull. Soc. Imp. Nat. Moscou, XXIII. 1850 (3) 1850, 175.
colchicus Bufo, E. Eichwald, Zool. Spec. III. 1831, 167.
colchicus Claviger, T. Victor, N. Mém. Soc. Imp. Nat. Moscou, V. 1837, 414.
colchica Coccinella, T. Victor, Bull. Soc. Imp. Nat. Moscou, 1839 (1) 1839, 51.
colchica Feronia, M. de Chaudoir, Bull. Soc. Imp. Nat. Moscou, XXIII. 1850 (3) 1850, 137. [Coccinella.
colchica [Lasia] (Motsch.), E. Mulsant, Ann. Soc. Agric. Lyon [2] II. 1850, 883.—
colchicus Procerus, V. v. Motschulsky, Magasin de Zool. (2) VI. 1844, pl. 151.
colchicus Procerus, V. v. Motschulsky, Bull. Soc. Imp. Nat. Moscou, XVIII. 1845 (1) 1845, 17.
colchicus Pseudoophonus, V. v. Mochulski, Kaefer Russl., *post* May 1850, 31 [*n. n.*].
colchidicus Morio, M. de Chaudoir, Bull. Soc. Imp. Nat. Moscou, XVII. 1844 (3) 1844, [437.
coleanus Pisoodon, J. J. Kaup, Isis (Oken), 1834, 535.

coleanus Pygaeus, J. L. R. Agassiz, Poiss. Foss. IV. 16* (1838), 256 (1842).
Colecerus C. J. Schoenherr, Gen. et Sp. Curc. V (2) 1840, 927.—Col.
colei Chimaera, J. L. R. Agassiz, Ann. Mag. N. H. VII. 1841, 489 [*n. n.*].
colei Chimaera (Ganodus), Buckland; J. L. R. Agassiz, Poiss. Foss. III. 346 (1843).
colei Coelopoma, J. L. R. Agassiz, Ann. Mag. N. H. VII. 1841, 490 [*n. n.*]; Poiss. Foss. V (2) 139 (1844) [*n. n.*].
colei Dapedius, J. L. R. Agassiz, Poiss. Foss. II (1) 195 (1835), 217 (1836).
colei Dithyrocaris, J. E. Portlock, Rept. Geol. Londonderry, Jan. 1843, 314.
colei Euomphalus, J. De C. Sowerby, Min. Conch. VII. 1841, 21. [Chimaera.
colei Ganodus (Buckl.), J. L. R. Agassiz, Poiss. Foss. I. Tableau (1844), p. xxxix.—
colei Lepracanthus, P. de M. G. Egerton, Ann. Mag. N. H. VII. 1841, 493 [*n. n.*]; J. L. R. Agassiz, Poiss. Foss. III. 177 (1843) [*n. n.*].
colei Leptacanthus (? *err. pro* Lepracanthus), J. L. R. Agassiz, Poiss. Foss. I. Tableau (1844), p. xxxiv [*n. n.*].
colei Leuciscus, H. v. Meyer, N. Jahrb. f. Min. 1848, 425.
colei Myliobates, J. L. R. Agassiz, Poiss. Foss. III. 325 (1843).
coleii Otis, [A. Smith], Cat. S. A. Mus. 1837, 35.
colei Palaeorhynchum, J. L. R. Agassiz, Phil. Mag. VIII. 1836, 371 [*n. n.*]; Poiss. Foss., Feuilleton, 137 (1841); V (1) 85 (1844).
colei Phillipsia, F. M'Coy in Griffith, Syn. Carb. Lst. foss. Ireland, 1844, 161.
colei Platylaemus, F. Dixon, Geol. Sussex, 1850, 205.
colei Thrissonotus, J. L. R. Agassiz, Poiss. Foss. II (2) 128 (1844).
Coleia W. J. Broderip, Proc. Geol. Soc. London, II. 1835, 201.—Cr.
Colenis W. F. Erichson in Arch. f. Naturg. VIII (2) 1842, 221.—Col.
colensonis Anchomenus, A. White, Zool. "Ereb. Terr." (Ins. 1846), 3.
Coleocentrus J. L. C. Gravenhorst, Ichneum. Europ. I. 1829, Conspectus, p. 64; & III. 1829, 437.—Hym.
Coleoceras L. Agassiz, Nomen. Zool. Index Univ. 1846.—*emend. pro* Koleoceras, Portl.
Coleocerus L. Agassiz, Nomen. Zool. Index Univ. 1846.—*emend. pro* Colecerus, Schoenh.
Coleomerus C. J. Schoenherr, Gen. et Sp. Curc. III (2) 1836, 817.—Col.
Coleonyx J. E. Gray, Ann. Mag. N. H. XVI. Sept. 1845, 162.—R.
Coleophora J. Huebner, Tentamen (me judice 1806), 2.—Lep. [*n. n.*].
Coleophora P. C. Zeller, Isis (Oken), 1839, 207.—Lep.
Coleoprion G. Sandberger, N. Jahrb. f. Min. 1847, 24.—Pter.
coleopterorum Filaria, C. A. Rudolphi, Entoz. II (1) 1809, 76.
coleoptratorum Gamasus (L.), P. A. Latreille, Sonnini's Buffon, Ins. III (1802), 64.—Acarus, 1758.
coleoptrata Anthocoris, J. V. Zetterstedt, K. Vet. Ac. Handl. 1819 (1) 1819, 74.
coleoptrata Aphrophora (L.), E. F. Germar, Mag. Entom. (Germar) IV. 1821, 54.—Cicada, 1758.
coleoptrata Cermatia (L.), W. E. Leach, Ency. Brit. (Suppl. to ed. 4–6) I (2) 1816, 430.—Scolopendra, 1758. [floridensis.
coleoptrata Cermatia, G. Newport, Ann. Mag. N. H. XIII. Feb. 1844, 95.—*var.*
coleoptrata Cicada, F. Walker, List Homopt. Coll. B. M. (1) 1850, 223.
coleoptrata Corixa (Fab.), F. de Tigny, s. à Deterville ed. Buffon, Ins. IV. 1801, 243.—Sigara, 1777.
coleoptrata Dinemoura, F. E. Guérin-M., Iconographie, 1844, Crust. 42.
coleoptratus Encyrtus, J. Curtis, Guide Brit. Ins. (4) 1829–30, 113 [*n. n.*].
coleoptratus Gamasus (L.), J. C. Fabricius, Syst. Antliat. 1805, 365.—Acarus, 1758.
coleoptratus Issus, J. C. Fabricius, Syst. Rhyng. 1803, 99.—Cercopis, 1781.
coleoptrata Lepyronia (L.), Amyot & Serville (Roret's Suite à Buffon), Hémiptères, 1843, 567.—Cicada, 1758. [Acarus, 1758.
coleoptratus Oribata (L.), P. A. Latreille, Sonnini's Buffon, Ins. VII (1804), 400.—
coleoptratus Rhyparochromus, R. F. Sahlberg, Mon. Geocoris. Fenn. 1848, 60.
coleoptrata Salda, C. F. Fallen, Mon. Cimicum Sveciae, 1807, 31.
coleoptrata Scutigera (Fab.), Lamarck, Syst. Anim. 1801, 182.—Scolopendra, L. 1758.
coleoptrata Sigara, J. C. Fabricius, Syst. Rhyng. 1803, 105.
Coleoramphus Dumont, Dict. Sci. Nat. X. 1818, 36.—A.

Coleorhamphus H. M. D. de Blainville, Voy. "Bonite," Zool. I. 1841, 108.—*emend. pro* Coleoramphus, Dum.
Coleothrips A. H. Haliday, Entom. Mag. III (5) Ap. 1836, 451.—Thys.
Coleotichus A. White, Mag. Nat. Hist. III (35) Nov. 1839, 541.—Hem.
Coleotrichus White, 1842; *teste* Agassiz, Coleotichus *est, q. v.* [Agassiz].
Coleps Nitzsch in Ersch & Gruber, Allg. Ency. XVI. 1827, 69.—Inf. [*non* 1817, *apud*
coleps Holophrya, C. G. Ehrenberg, Abh. ph.-Kl. K. pr. Ak. Wiss. 1831 (1832), 102.
coles Orthoceratites, H. F. Link, Beschr. Nat. Samml. Univ. Rostock (4) 1807, 7.
coles Ammonites, J. Buckman in Murchison, Outlines Geol. Cheltenham, 1844, 103.
coleta Nyctemera (Cr.), J. Huebner, Verz. bekannt. Schmett. [1822], 178.—Phalaena, 1781. [? coleta.
coletaria Orphanos (Cr.), J. Huebner, Verz. bekannt. Schmett. 1826, 306.—Phalaena
Colias J. C. Fabricius, Mag. f. Insektenk. (Illiger) VI. 1807, 284.—Lep.
Colias J. Huebner, Verz. bekannt. Schmett. [1820], 99.—Lep.
colias Enchelyopus, J. G. Schneider, Bloch, Syst. Ichth. 1801, 54.
colias Percis, Cuvier & Valenc., H. N. Poiss. III. 1829, 273.
Colibri J. B. v. Spix, Avium Brasil. I. 1824, 80.—A.
Colibri C. L. Bonaparte, C. R. Ac. Sci. Paris, XXX (12) Mar. 1850, 382.—A.
colibri Spirifer, J. Barrande, Naturw. Abhandl. (Haidinger) II. 1848, 173.
colibrinus Pachygaster, Ziegl.; Dejean, Catal. Coléopt. 1821, 91 [*n. n.*].
coliformis Cricopora, H. Michelin, Icon. Zoophyt. (1) 1841, 5.
Coliipasser L. Agassiz, Nomen. Zool. Index Univ. 1846.—*emend. pro* Coliuspasser, Ruepp
colinarius Ammonites, E. F. Schlotheim, Tasch. Min. 1813, 51.
Colinia T. Nuttall, Man. Ornith., Land Birds, 1832, 646.—A.
Colinus G. A. Goldfuss, Handb. Zool. (2) 1820, 220.—A. [*typus* Perdix mexicana; *non*
Colinus R. P. Lesson, Man. Orn. II. June, 1828, 190.—A. [Cuv. 1817, *vernac.*].
Coliostruthus C. J. Sundevall, Ofvers. K. Vet. Ak. Förhandl. 1849 (1850), 158.—A.
Coliphimus A. Smith, Rep. Exped. Centr. Africa, 1836, 54.—A.
Colisa Cuvier & Valenc., H. N. Poiss. VII. 1831, 359.—P.
colisa Trichopodus, F. Hamilton, Fish. Ganges, 1822, 117.
colius Colius (L.), C. L. Bonaparte, Consp. gen. Avium, I. 1850, 86.—Loxia, 1766.
Coliuspasser E. Rueppell, N. Wirbelth. Fauna Abyssin. (Vögel) (13) 1840, 98.—A.
colla Euterpe, E. Doubleday, Ann. Mag. N. H. XIX. June 1847, 388.
Collabismus C. J. Schoenherr, Gen. et. Sp. Curc. IV (1) 1837, 236.—Col.
colladoni Ammonites, F. J. Pictet, Mém. Soc. Phys. H. N. Genève, XI (2) 1848, 345.
collana Petronason, W. Swainson, N. H. Fishes etc. II. July 1839, 226.
collana Scarus, E. Rueppell, Neue Wirbelth. Abyssin. (4) 1835, 25.
collapsa Helix (Helicella) (Perry), A. E. Férussac, H. N. g. et p. Moll., Tabl. Limaçons, 1821, 43.—Planorbis.
collapsus Planorbis, G. Perry, Conchology, Apr. 1811, pl. 51.
Collapteryx E. Newman, Entom. Mag. V (4) Ap. [*i.e.* July) 1838, 397.—Col.
collaria *v.* **collarius -a -um.**
collarifer Agriotes, Eschscholtz, Die Quatember, II (3) 1830, 18.
collaris Acanthylis (Wied), G. R. Gray, Genera of Birds, I. Feb. 1845, 55.—Hirundo.
collaris Accentor (Scop.), C. Illiger, Prod. 1811, 217.—Sturnus, 1769.
collaris Acupalpus (Payk.), Dejean, Spec. gén. Coléopt. IV. 1829, 472.—Carabus, 1798.
collaris Agama, T. Say in Long, Exped. Rocky Mts. II. 1823, 252; & London ed., III. 1823, 337.
collaris Akis (L.), J. C. Fabricius, Syst. Eleuth. I. 1801, 135.—Tenebrio, 1767.
collaris Alcedo, G. Fischer, Mus. Démid. III. 1807, 24.
collaris Alcyon, H. Boie, N. Staatsburg. Mag. (Schleswik) I (2) 1832, 472 [*n. n.*].
collaris Aleochara (Payk.), J. L. C. Gravenhorst, Coleopt. micr. 1802, 72.—Staphylinus, 1789.
collaris Amniscus, S. S. Haldeman, Tr. Amer. Phil. Soc., n. s., X (1) 1847, 46.
collaris Ampedus (Say), E. F. Germar, Zeitschr. f. d. Entom. V. 1844, 172.—Elater.
collaris Amycterus, Boheman in C. J. Schoenherr, Gen. et Sp. Curc. VII (1) 1843, 57.
collaris Anas, E. Donovan, Brit. Birds, VI., pl. cxlvii [1801 ?].
collaris Anas, Merrem, Ersch & Gruber, Allg. Ency. XXXV. 1841, 31.

collaris Anchomenus, E. Ménétriés, Cat. Rais. Zool. Caucase, 1832, 117.
collaris Anchomenus, T. Say, Tr. Amer. Phil. Soc., n. s., IV (3) 1834, 421.
collaris Anchomenus, V. Motshulski, Mém. présentés Ac. Imp. Sci. St Pétersb. V (1–3) Nov. 1844, 131.
collaris Andrena, Lepeletier de S. F. (Roret's Suite à Buffon), Hyménopt. II. 1841, 237.
collaris Anisotoma, J. L. Leconte in Agassiz, Lake Superior, 1850, 221.
collaris Anomala, H. Burmeister, Handb. Ent. IV (1) 1844, 247.
collaris Anomala, H. Burmeister, Handb. Ent. IV (1) 1844, 268.
collaris Anthicus, T. Say, J. Acad. Nat. Sci. Philad. V. Nov. 1826, 246. [nyris.
collaris Anthodiaeta (Vieill.), J. Cabanis, Mus. Heineanum (1) 1850 [1851], 100.—Cin-
collaris Anthrax, C. R. W. Wiedemann, Aussereurop. Zweifl. Insekt. I. 1828, 271.
collaris Anthribus, J. C. Fabricius, Syst. Eleuth. II. 1801, 410.
collaris Apate, W. F. Erichson, Arch. f. Naturg. VIII (1) 1842, 148.
collaris Aploglossa, F. E. Guérin-M., Spec. et Icon. Anim. artic. (7) 1849, 3.
collaris Arctonyx, F. Cuvier in E. Geoffroy St H. & F. Cuvier, Hist. Nat. Mamm. III (51) Sept. 1825, Bali—saur, p. 2.
collaris Arilus (Fab.), H. Burmeister, Handb. Ent. II (1) 1835, 229.—Zelus.
collaris Arilus, Herrich-S., Wanzenart. Ins. VIII (2) Oct. 1845, 37.
collaris Ascaris, K. A. Rudolphi, Archiv. Zool. (Wiedemann), II (2) 1802, 20.
collaris Badister, V. Motshulski, Mém. présentés Ac. Imp. Sci. St Pétersb. V (1–3) Nov. 1844, 142.
collaris Baridius, Boheman in C. J. Schoenherr, Gen. et Sp. Curc. VIII (1) 1844, 134.
collaris Barycerus, Gyllenhal in C. J. Schoenherr, Gen. et Sp. Curc. III (2) 1836, 734.
collaris Bassus (Grav.), J. W. Zetterstedt, Ins. Lapp. descr. 1838, 383.—Xorides.
collaris Bernicla, C. L. Brehm, Isis, 1830, 996 [*n. n.*]; Handb. Nat. Vögel Deutschl. 1831, 851. [Capsus.
collaris Blepharidopterus (Fall.), F. A. Kolenati, Melet. Entom. (2) Oct. 1845, 107.—
collaris Bolitochara (Payk.), Mannerheim, Mém. présentés Ac. Imp. Sci. St Pétersb. I (5) Feb. 1831, 489.—Staphylinus, 1789.
collaris Bombyx, F. E. Guérin-M. in Delessert, Voy. Inde (2) 1843, 95.
collaris Brachypodella (Lam.), H. Beck, Index Moll. Mus. Ch. Fred. (1) 1837, 89.—Clausilia. [culio, 1792.
collaris Brachyrhinus (F.), P. A. Latreille, Sonnini's Buffon, Ins. XI (1804), 181.—Cur-
collaris Brachys, Laporte & Gory, H. N. Coléopt. II. 1840, 7.
collaris Bracon, M. Spinola, Ins. Liguriae, II. 1808, 140. [1798.
collaris Bradycellus (Payk.), W. F. Erichson, Käfer Mark Brand. I (1) 1837, 65.—Carabus,
collaris Bremus, G. W. F. Panzer, Ins. Germ., heft 94, 1804, tab. 12.
collaris Brenthus, F. L. de Laporte in Brullé, H. N. Anim. artic. (Coléopt.) II. 1840, 295.
collaris Bucco, L. P. Vieillot, Ency. Méth. (Orn.) 1823, 1420.
collare Callichroma, E. F. Germar, Ins. Spec. novae, I. 1824, 498.
collare Callidium, W. Kirby in J. Richardson, F. Bor.-Amer. (4) Oct. 1837, 171.
collaris Campsomeris (Fab.), Lepeletier de S. F. (Roret's Suite à Buffon), Hyménopt. III. 1845, 498.—Tiphia, 1775.
collaris Cantharis, J. L. C. Gravenhorst, Vergl. Uebers. Zool. Syst. 1807, 110.
collaris Cantharis, A. J. J. Solier in Gay, Chili, IV (Col.) 1849, 438.
collaris Capito (Vieill.), C. J. Temminck, Man. Orn., ed. 2, I. Oct. 1820, p. lxxvii.—
collaris Capsus, C. F. Fallen, Mon. Cimicum Sveciae, 1807, 103. [Bucco.
collaris Carabus, T. Marsham, Coleopt. Brit., Sept. 1802, 443.
collaris Cardiophorus, W. F. Erichson in Germar, Zeitschr. f. d. Entom. II (2) 1840, 283.
collaris Cassida, J. de Boeber in Georgi, Nach. Besch. Russ. Reichs, 1802, 334 [*n. n.*].
collaris Centrinus, Boheman in C. J. Schoenherr, Gen. et Sp. Curc. VIII (1) 1844, 229.
collaris Centris, Lepeletier de S. F. (Roret's Suite à Buffon), Hyménopt. II. 1841, 162.
collaris Cephaloleia, F. E. Guérin-M., Iconographie, 1844, Ins. 281.
collaris Cerambyx, F. Klug, N. A. Ac. Caes. Leop. Car. XII (2) 1825, 459.
collaris Cercopis, Le Peletier & Serville, Ency. Méth. X (2) (Ins.) 1828, 605.
collaris Cetonia, C. J. Schoenherr, Syn. Insect. I (3) 1817, 117.
collaris Cetonia, J. Gistl, Nat. Thierr. 1848, 190.
collaris Cetonia, J. Gistl, Handb. Naturges. 1850 [1847], 623.

collaris Ceutorhynchus, J. Sturm, Catal. Ins. Samml. 1826, 114 [*n. n.*]. [83.
collare Chaeridium, F. L. de Laporte in Brullé, H. N. Anim. artic. (Coléopt.) II. 1840,
collaris Chaetura (Wied), J. F. Stephens in G. Shaw, Gen. Zool. (Aves), XIII (2) 1826, 76.—Hirundo.
collaris Chalepus, C. P. Thunberg, Goettingen gelehrte Anz. 1805, 282.
collaris Charadrius, L. P. Vieillot, N. Dict. H. N., ed. 2, XXVII. 1818, 136.
collaris Charadrius, M. H. C. Lichtenstein, Verz. ausgestop. Säug. Vög. 1818, 33.
collaris Chelogynus, A. H. Haliday, Entom. Mag. V (5) Oct. 1838, 518.
collaris Cimex, J. C. Fabricius, Syst. Rhyng. 1803, 170.
collaris Cinnyris, L. P. Vieillot, N. Dict. H. N., ed. 2, XXXI. 1819, 502.
collaris Cistela, Dejean, Catal. Coléopt. 1821, 72 [*n. n.*].
collaris Cistela, Dejean in H. C. Kuester, Käfer Europas, XX. 1850, 75.
collaris Cixia (Fab.), H. Burmeister, Handb. Ent. II (1) 1835, 157.—Flata.
collaris Clausilia (Fér.), Lamarck, An. s. vert. VI (2) 1822, 114.—Helix.
collaris Cleothera, E. Mulsant, Ann. Soc. Agric. Lyon [2] II. 1850, 627.
collaris Clivina (Hbst.), J. F. Stephens, Ill. Brit. Ent. (Mand. I.) Aug. 1827, 40.—Carabus,
collaris Clytus, J. Sturm, Catal. Ins. Samml. 1826, 121 [*n. n.*]. [1784.
collaris Cneoglossa, F. E. Guérin-M., Spec. et Icon. Anim. artic. (9) 1849, 1.
collaris Coccothraustes, L. P. Vieillot, N. Dict. H. N., ed. 2, XIII. 1817, 524.
collaris Colaptes, N. A. Vigors, Zool. Journ. IV (15) Jan. 1829, 354.
collaris Coluber, Max Wied, Isis (Oken), 1824, 667.
collaris Colymbetes, Gyll.; Dejean, Catal. Coléopt. 1821, 19 [*n. n.*].
collaris Colymbetes (Payk.), J. Sturm, Deutschl. Fauna (Insecten) VIII. 1834, 82.—Dy-
collaris Conopalpus, Dejean, Catal. Coléopt. 1821, 70 [*n. n.*]. [tiscus, 1798.
collaris Coptodera, J. L. Le Conte, Ann. Lyceum N. H. New York, IV (6 & 7) Aug. 1846,
collaris Coraebus, Laporte & Gory, H. N. Coléopt. II. 1839, 3. [197.
collaris Corvus, H. M. Drummond, Ann. Mag. N. H. XVIII. July 1846, 11.
collaris Corydia, H. Burmeister, Handb. Ent. II (2) i, 1838, 492.
collaris Corynetes, Billberg in C. J. Schoenherr, Syn. Insect. I (2) 1808, 51.
collaris Crossophorus, C. G. Ehrenberg, Sym. Phys., Mam., I (1828), sign. *f.*
collaris Crotaphytus (Say), J. E. Holbrook, N. Amer. Herpet., ed. 2, II. 1842, 79.—Agama.
collaris Cuculus, L. P. Vieillot, N. Dict. H. N., ed. 2, VIII. 1817, 229.
collaris Curculio, F. V. Melsheimer, Ins. Pennsyl. 1806, 29 [*n. n.*].
collaris Curruca, C. T. Wood, Orn. Guide, 1835, 193.
collaris Cursorius, C. Dumont, Dict. Sci. Nat. XI. 1818, 231.
collaris Cyclocephala, H. Burmeister, Handb. Ent. V. 1847, 47.
collaris Cylindrella (Lam.), L. Pfeiffer, Arch. f. Naturg. VI (1) 1840, 41.—Clausilia.
collaris Cyllocoris (Fall.), C. W. Hahn, Wanzenart. Ins. II (6) Mar. 1835, 121.—Capsus.
collaris Cyllodes, W. F. Erichson in Germar, Zeitschr. f. d. Entom. IV. 1843, 344.
collaris Cymindis, V. Motshulski, Mém. présentés Ac. Imp. Sci. St Pétersb. V (1–3) Nov. 1844, 48.
collaris Cynips, T. Hartig, E. F. Germar, Zeitschr. f. d. Entom. 2 (1) 1840, 190.
collare Cyphon, A. J. J. Solier in Gay, Chili, IV (Col.) 1849, 456.
collaris Cypselus (Wied), C. J. Temminck in T. & Laugier, Pls. color. (33) Ap. 1825.—
collaris Dasyus, Le Peletier & Serville, Ency. Méth. X (2) (Ins.) 1828, 370. [Hirundo.
collaris Degeeria (Fall.), J. W. Meigen, Syst. Beschr. Zweifl. Insekt. VII. 1838, 249.—Tachina. [209.—Ischnus.
collaris Diadromus (Grav.), C. Wesmael, N. Mém. Ac. Roy. Brux. XVIII. 1845 (1844),
collaris Diastoleus, Guérin in Solier, Ann. Soc. Ent. France, VII (1) *post* Mar. 1838, 69.
collaris Difflugia, C. G. Ehrenberg, Ber. Verh. k. pr. Ak. Wiss. 1848, 218.
collaris Dilophus, F. E. Guérin-M., Iconographie, 1844, Ins. 535.
collaris Diopsis, J. O. Westwood, Tr. Linn. Soc. London, XVII (2) 1835, 295.
collaris Dircaea, P. W. J. Mueller, Mag. Entom. (Germar) IV. 1821, 200.
collaris Dolerus, T. Say, Western Quart. Reporter, II (1) 1823, 72.
collaris Dromius, J. Sturm, Catal. Ins. Samml. 1826, 134 [*n. n.*].
collaris Dryinus, J. W. Dalman, Anal. Entom. 1823, 9.—Gonatopus, 1818.
collaris Drypta, F. Klug, Jahrb. Insectenk. I. 1834, 53.
collaris Ebaeus, W. F. Erichson, Entomographien, 1840, 117.

collaris Elaps, Boie in Férussac, Bull. Sci. IX. 1826, 238 [*n. n.*].
collaris Elaps, H. Schlegel, Essai phys. Serp. 1837, I. 181; II. 448.
collaris Elater, Knoch in F. V. Melsheimer, Ins. Pennsyl. 1806, 43 [*n. n.*].
collaris Elater, T. Say, Ann. Lyceum N. H. New York, I (8) June 1825, 268.
collaris Elenophorus (Fab.), Dejean, Catal. Coléopt. 1821, 64.—Akis.
collaris Elodes, F. E. Guérin-M., Spec. et Icon. Anim. artic. (3) 1843, 4.
collaris Erinaceus, J. E. Gray, Ill. Indian Zool. I (—) [1830–2] (pl. 8).
collaris Eriphus, W. F. Erichson in R. Schomburgk, Reisen Brit.-Guiana, III. 1848, 572.
collaris Eugnamptus (Fab.), C. J. Schoenherr, Gen. et Sp. Curc. V (1) 1839, 341.—Anthribus.
collaris Eurystomus, N. A. Vigors, Zool. Journ. V (18) June 1830, 273.
collaris Eurytoma, F. Walker, Entom. Mag. I (1) Sept. 1832, 24.
collaris Exochomus, H. C. Kuester, Käfer Europas, XVII. 1849, 100.
collaris Flata, J. C. Fabricius in A. J. Coquebert, Icon. Ins. (2) 1801, 79.
collaris Fuligula (Don.), G. R. Gray, Genera of Birds, III. Aug. 1844, 621.—Anas.
collaris Fusaria, J. G. H. Zeder, Anleit. Eingeweidewürm. 1803, 108.
collaris Galerita, Dejean, Spec. gén. Coléopt. II. 1826, 444.
collaris Geniates, H. Burmeister, Handb. Ent. IV (1) 1844, 510. [Phalaena, 1782.
collaris Gnophria (Dru.), J. O. Westwood in Drury, Ill. Exot. Ent. III. 1837, 28.—
collaris Gonatopus, J. W. Dalman, K. Vet. Ac. Handl. 1818 (1) 1818, 82.
collaris Gonocerus, Guérin-M. in Duperry, Voy. "Coquille," Zool. II (2) 1 (1838), 173.
collaris Grus, C. J. Temminck, Man. Orn., ed. 2, I. Oct. 1820, p. c.
collaris Gryllus (Locusta), M. Houttyn in Stoll, Spoken (Index Locust. [1813]), 13.
collaris Gynandrophtalma (Fab.), T. Lacordaire, Mém. Soc. R. Sci. Liége, V. May 1848, 305.—Cryptocephalus, 1781. [1790.
collaris Halcyon (Lath.), W. Swainson, Zool. Illust. (1) I (5) Feb. 1821, pl. 27.—Alcedo,
collaris Haltica (Fab.), K. Illiger, Mag. f. Insektenk. (Illiger) VI. 1807, 126.—Galleruca, 1798. [Brit. Ins., Aug. 1829, 216 [*n. n.*].
collaris Haltica, J. F. Stephens, Nom. Brit. Ins., Aug. 1829, 17 [*n. n.*]; & Syst. Cat.
collaris Harpalus (Payk.), L. Gyllenhal, Ins. Suecica, I (2) 1810, 166.—Carabus, 1798.
collaris Hedybius (Thunb.), W. F. Erichson, Entomographien, 1840, 95.—Cantharis, 1796.
collaris Helcon (Macrocentrus), (Spin.), A. H. Haliday, Entom. Mag. III (2) July 1835, 140.—Bracon.
collaris Helix, P. Merian, Ber. Nat. Ges. Basel, VI. 1842–44 (1844), 73. [65.
collaris [Helix] (Cochlodina), A. E. Férussac, H. N. g. et p. Moll., Tabl. Limaçons, 1821,
collaris Hemiprocne (Temm.), C. L. Nitzsch, Syst. Pterylogr. 1840, 123.—? Cypselus.
collaris Hirtea, J. C. Fabricius, Syst. Antliat. 1805, 54.
collaris Hirundo, Max Wied, Reise Brasil. I. 1820, 75.
collaris Hispa (Th.), C. J. Schoenherr, Syn. Insect. I (3) 1817, 7.—Chalepus.
collaris Hispa, T. Say, J. Acad. Nat. Sci. Philad. III. June 1824, 433.
collaris Homalisus, J. F. Eschscholtz, Entomographien, I (1) 1822, 59.
collaris Hydroporus, Cristofori & Jan, Cat. Mus. (III a, Coleopt.) 1832, 14 [*n. n.*].
collaris Hydroporus, F. W. Hope, Ann. Mag. Nat. Hist. IX (59) July 1842, 427.
collaris Hydroporus, C. H. Boheman, Ins. Caffr. I (1) 1848, 255.
collaris Hygrotus (Panz.), J. F. Stephens, Ill. Brit. Ent. (Mand. II.) Aug. 1828, 47.—Dytiscus, 1795.
collaris Hylotoma, F. Klug, Jahrb. Insectenk. I. 1834, 236. [Ploceus.
collaris Hyphantornis (Vieill.), G. R. Gray, Genera of Birds, II. Mar. 1849, 351.—
collaris Ips, J. C. Fabricius, Syst. Eleuth. II. 1801, 578.
collaris Ischnus, J. L. C. Gravenhorst, Ichneum. Europ. I. 1829, 653.
collaris Isocyrtus, F. Walker, List Hymenopt. Coll. B. M. (1) 1846, 35.—Pteromalus.
collaris Lagochile, [E. Blanchard], Cat. Coll. Ent. Mus. H. N. Paris, Coléopt. I (2) 1850
collaris Languria, J. Sturm, Catal. Ins. Samml. 1826, 160 [*n. n.*]. [(*ineunte* 1851), 204.
collaris Lathridius, C. G. Mannerheim in Germar, Zeitschr. f. d. Entom. V. 1844, 86.
collare Lathrobium, W. F. Erichson, Gen. Spec. Staph. (2) 1840, 599.
collaris Lebia, Dejean, Spec. gén. Coléopt. II. 1826, 456.
collaris Lema, T. Say, J. Acad. Nat. Sci. Philad. III. June 1824, 430.
collaris Lemur, E. Geoffroy, Ann. Mus. H. N. (Paris) XIX (110) Oct. 1812, 161.

collaris Lepisma, H. Burmeister, Handb. Ent. II (2) i, 1838, 457.
collaris Leptura, F. V. Melsheimer, Ins. Pennsyl. 1806, 38 [*n. n.*]. [1782.
collaris Leucopsumis (Dru.), J. Huebner, Verz. bekannt. Schmett. [1822], 177.—Phalaena,
collaris Limnobia, J. W. Meigen, Syst. Beschr. Zweifl. Insekt. VII. 1838, 28.
collaris Lithocharis, F. Baudi, Baudi & Truqui, Studi Ent. I. 1848, 136.
collaris Litorhynchus (Wied.), J. Macquart, Mém. Soc. R. Sci. Lille, 1840, 1841, 358.—Anthrax. [p. 13.
collaris Lophocheilus, F. E. Guérin-M., Magasin de Zool. (2) IV. 1842, text to pl. 103,
collaris Luperus, A. D. Hummel, Essais Entom. I (4) 1824, 69.
collaris Lycos (Drum.), C. L. Bonaparte, Consp. gen. Avium, I. 1850, 384.—Corvus.
collaris Lycus (Cladophorus), Guérin-M. in Duperry, Voy. "Coquille," Zool. II (2) 1 [(1838), 73.
collaris Lygaeus, J. C. Fabricius, Syst. Rhyng. 1803, 230.
collaris Malachius, Ziegl.; Dejean, Catal. Coléopt. 1821, 38 [*n. n.*].
collaris Malachius, Norw.; J. Sturm, Catal. Ins. Samml. 1826, 167.
collaris Malachius, C. P. Thunberg, N. Acta Soc. Sci. Upsal. IX. 1827, 38.—Cantharis, 1784. [279.
collaris Malachius, F. L. de Laporte in Brullé, H. N. Anim. artic. (Coléopt.) I. 1846,
collaris Malthinus, P. A. Latreille, Gen. Crust. Ins. I. *post* July 1806, 262.
collaris Malthinus, W. E. Leach, Brewster's Edin. Ency. IX (1) 1815, 87.
collaris Mecinus, Meg.; Dejean, Catal. Coléopt. 1821, 98 [*n. n.*].
collaris Mecinus, E. F. Germar, Mag. Entom. (Germar) IV. 1821, 318.
collaris Medoria, J. W. Meigen, Syst. Beschr. Zweifl. Insekt. VII. 1838, 204.
collaris Megalophthalmus, F. E. Guérin-M., Rev. Zool. (Soc. Cuv.) VI. Jan. 1843, 18.
collaris Megilla, J. C. Fabricius, Syst. Piezat. 1804, 329. [1844, 821.—Microzoum.
collare Melanimon, V. v. Motschulsky, Bull. Soc. Imp. Nat. Moscou, XVII. 1844 (4)
collaris Melithreptus, L. P. Vieillot, N. Dict. H. N., ed. 2, XIV. 1817, 324.
collaris Mellisuga (Lath.), J. F. Stephens in G. Shaw, Gen. Zool. (Aves) XIV (1) 1826, 249.—Trochilus, 1790.
collaris Meria, T. Say, Boston Journ. N. H. I (4) 1837, 362.
collaris Merops, L. P. Vieillot, N. Dict. H. N., ed. 2, XIV. 1817, 16.
collaris Merula, C. L. Brehm, Isis, 1828, 1281 [*n. n.*]; Handb. Nat. Vögel Deutschl. 1831, 376. [Tachina.
collaris Metopia (Meig.), J. Macquart (Roret's Suite à Buffon), Diptères, II. 1835, 130.—
collare Microzoum, T. Victor, Bull. Soc. Imp. Nat. Moscou, 1839 (1) 1839, 60.
collaris Molorchus (Forst.), C. J. Schoenherr, Syn. Insect. I (3) 1817, 502.—Necydalis,
collaris Monochelus, H. Burmeister, Handb. Ent. IV (1) 1844, 156. [1771.
collaris Mordella, Dejean, Catal. Coléopt. 1821, 73 [*n. n.*]. [[1802], 227.
collaris Muscicapa, F. M. Daudin in Buffon, Hist. Nat. (Didot's ed.) Quad. XIV. 1799
collaris Muscipeta, C. J. Temminck in T. & Laugier, Pls. color., Tabl. méth., Jan. 1839,
collaris Mutilla, J. C. Fabricius, Syst. Piezat. 1804, 435.—Scolia, 1787. [p. 23.
collaris Mydaus, J. E. Gray, Ill. Indian Zool. I (—) [1830–2] (pl. 6).
collaris Myrmedonia (Payk.), W. F. Erichson, Käfer Mark Brand. I (1) 1837, 290.—Staphylinus, 1789.
collaris Myzomela, P. A. J. Drapiez, Dict. class. Sci. Nat. VII. 1841, 604.
collaris Natica, H. F. Link, Beschr. Nat. Samml. Univ. Rostock (3) 1807, 140.
collaris Nebria (Th.), J. F. Stephens, Ill. Brit. Ent. (Mand. I.) Oct. 1827, 59.—Carabus, 1787.
collaris Nectarinia (Vieill.), Drapiez, Dict. class. H. N. XV. 1829, 511.—Cinnyris.
collaris Nemognata, J. Sturm, Catal. Ins. Samml. 1826, 173 [*n. n.*]. [280.
collaris Nemognatha, F. L. de Laporte in Brullé, H. N. Anim. artic. (Coléopt.) II. 1840,
collaris Notommata, C. G. Ehrenberg, Abh. ph.-Kl. K. pr. Ak. Wiss. 1831 (1832), 131.
collaris Oedemera (Panz.), A. G. Olivier, Ency. Méth. VIII (1) (Ins.) 1811, 445.—Necydalis, 1795.
collaris Opetiopalpus (Sch.), M. Spinola, Ess. mon. Clérites, II. 1844, 114.—Corynetes.
collaris Oplocephala, Laporte & Brullé, Ann. Sci. Nat. XXIII (92) Aug. 1831, 347.
collare Oregostoma, J. G. Audinet-S., Ann. Soc. Ent. France, II (4) *c.* Mar. 1834, 553.
collaris Otiorhynchus, Cristofori & Jan, Cat. Mus. (III a, Coleopt.) 1832, 57 [*n. n.*].
collaris Oxytelus, W. F. Erichson, Gen. Spec. Staph. (2) 1840, 789.

collaris Pachyta (Fab.), Dejean, Catal. Coléopt. 1821, 112.—Leptura, L. 1758.
collaris Paederus, C. H. Boheman, Ins. Caffr. I (1) 1848, 289.
collaris Passerina, L. P. Vieillot, N. Dict. H. N., ed. 2, XXV. 1817, 9.
collaris Passerina (Vig.), J. Lembeye, Aves Isla Cuba, 1850, 53.—Pyrrhula.
collare Pelonium, M. Spinola, Ess. mon. Clérites, I. 1844, 364. [L. 1767.
collaris Pentatoma (F.), P. A. Latreille, Sonnini's Buffon, Ins. XII (1804), 192.—Cimex,
collaris Pentatoma, J. O. Westwood in F. W. Hope, Cat. Hemipt. 1837, 40.
collaris Penthetria (Fab.), C. R. W. Wiedemann, Dipt. exot. 1821, 32.—Hirtea.
collaris Phanodemus, O. G. Costa, Fauna Regno Napoli, Arachn. Trach., 8 (Nov. 1838).
collaris Philodina, C. G. Ehrenberg, Abh. ph.-Kl. K. pr. Ak. Wiss. 1831 (1832), 148.
collaris Photinus, F. L. de Laporte in Brullé, H. N. Anim. artic. (Coléopt.) I. 1840, 268.
collaris Phymatodes (Kirby), J. L. Le Conte, Journ. Acad. Nat. Sci. Philad. II (1) Nov. 1850, 33.—Callidium.
collaris Pissodes, J. Sturm, Catal. Ins. Samml. 1826, 184 [*n. n.*]. [62.
collaris Platyope, G. Fischer de W., Bull. Soc. Imp. Nat. Moscou, XVII. 1844 (1) 1844,
collaris Platyrhynchos (Lath.), L. P. Vieillot, N. Dict. H. N., ed. 2, XXVII. 1818, 12.—Muscicapa, 1790.
collaris Platyrynchus, Jardine & Selby, Ill. Orn., sign. D, pl. 9, 1826. [pl. 1.
collaris Platyrhynchus, H. C. Kuester in C. W. Hahn, Voegel aus Asien etc. (20) 1850,
collaris Platysteira, Jardine & Selby, Ill. Orn., sign. C_3, 1830.—Platyrhynchus, 1826.
collaris Plectiscus, J. L. C. Gravenhorst, Ichneum. Europ. II. 1829, 987.
collares Plectiscus, A. H. Haliday, Ann. Nat. Hist. II. Oct. 1838, 116.
collaris Plectoderes (Fab.), M. Spinola, Ann. Soc. Ent. France, VIII (1 & 2) *post* June 1839, 329.—Flata.
collaris Pleurotoma, G. B. Sowerby, I., Proc. Zool. Soc. London, I (12) Ap. 1834, 139.
collaris Ploceus, L. P. Vieillot, N. Dict. H. N., ed. 2, XXXIV. 1819, 129.
collaris Ploceus, J. E. Gray, Zool. Miscell. (Gray) (1) Feb. 1831, 6.
collaris Ploceus, L. Fraser, Proc. Zool. Soc. London, X (117) Feb. 1843, 142.
collaris Polydesmus, C. L. Koch, Krit. Revision Insect. Deutschl. 1847, 133.
collaris Pompilus, J. C. Fabricius, Syst. Piezat. 1804, 188.—Sphex, 1775.
collaris Prosimia (Geoff.), A. Smith, S. African Quart. Journ. II. no. 1 (1) Dec. 1833, 29. —Lemur. [21.—Phryganea, 1781.
collaris Prosoponia (Schr.), F. A. Kolenati, Entom. Zeitung, Stettin, IX (1) Jan. 1848,
collaris Pteromalus, F. Walker, Entom. Mag. III (5) Ap. 1836, 472.
collaris Pteropus, J. K. W. Illiger, Abh. ph.-Kl. K. pr. Ak. Wiss. 1804–11 (1815), 78 & 84.
collaris Pyrrhula, N. A. Vigors, Zool. Journ. III (11) Aug.–Nov. [*i.e.* Dec. 31] 1827, 440.
collaris Quedius, W. F. Erichson, Gen. Spec. Staph. (2) 1840, 545.
collaris Rhinomacer (Fab.), Dejean, Catal. Coléopt. 1821, 79.—Anthribus.
collaris Rhinosimus (F.), P. A. Latreille, Sonnini's Buffon, Ins. XI (1804), 27.—Anthribus.
collaris Rhipidura, R. P. Lesson, Rev. Zool. (Soc. Cuv.) Ap. 1839, 104.
collaris Rynchites (Fab.), A. G. Olivier, Entom. V. 1807, 28.—Anthribus.
collaris Rhyzophagus, E. Newman, Entom. Mag. II (2) Ap. 1834, 203.
collaris Rhizotrogus, E. Mulsant, H. N. Coléopt. France (Lam.) Aug. 1842, 431.
collaris Ripiphorus, Dejean, Ann. Sci. Nat. XXI (82) Oct. 1830, 155 [*n. n.*].
collaris Rogas (Spin.), Nees v. Esenbeck, N. A. Ac. Caes. Leop. Car. IX. 1818, 306.—
collaris Saperda, E. Donovan, Epit. N. H. Ins. New Holland, 1805. [Bracon.
collaris Scarites, Herbst in Jablonsky, Nat. Ins. (Käfer) X. 1806, 263.
collaris Sciophila, J. W. Meigen, Syst. Beschr. Zweifl. Insekt. I. 1818, 250.
collaris Scotobius, F. E. Guérin-M., Classif. Melasom. in Magasin de Zool. IV. 1834, 17.
collaris Scydmaenus, Mueller & Kunze, Schr. Nat. Ges. Leipzig, I. 1822, 202.
collaris Scymnus, F. E. Melsheimer, Proc. Acad. Nat. Sci. Philad. III (7) Feb. 1847, 180.
collaris Silpha, F. Klug (*ex litt.* Dej.), Insect. Doublet. Z. M. Berlin, 1829, 4.
collaris Spermophila (Bodd.), G. R. Gray, Genera of Birds, II. Oct. 1844, 386.—Loxia.
collaris Spermophila (Vig.), G. R. Gray, Genera of Birds, II. Oct. 1844, 386.—Pyrrhula.
collaris Sphecodes, M. Spinola, Ann. Soc. Ent. France [2] I (2) Sept. 1843, 137.
collaris Sphinx, W. Turton, Linnaeus, Syst. Nat. III. 1802, 183.
collaris Spongolithis, C. G. Ehrenberg, Ber. Verh. k. pr. Ak. Wiss. 1844, 91.
collaris Stenocerus, Gyllenhal in C. J. Schoenherr, Gen. et Sp. Curc. I (1) 1833, 169.

collaris Strepsilas, C. J. Temminck, Man. Orn. 1815, 349.
collaris Sturnella, L. P. Vieillot, N. Dict. H. N., ed. 2, XXXII. 1819, 203.
collaris Sus, H. D. de Blainville, Ostéogr., Sus, 1847, 176.
collaris Syarctus (Cuv.), C. W. L. Gloger, Gemeinnütz. Naturges. (1) 1841, 55.—Arctonyx.
collaris Sycanus (Fab.), Amyot & Serville (Roret's Suite à Buffon), Hémiptères, 1843, 360. —Zelus.
collaris Sycobius (J. E. Gray), G. R. Gray, Genera of Birds, II. Mar. 1849, 352.—Ploceus.
collaris Syntomis (Fab.), J. Huebner, Verz. bekannt. Schmett. [1820], 121.—Zygaena, 1793.
collaris Syrphus, J. L. C. Gravenhorst, Vergl. Uebers. Zool. Syst. 1807, 370.
collaris Tachina, C. F. Fallen, Mon. Muscidum Sveciae (2) 1820, 15.
collaris Tachinus, J. L. C. Gravenhorst, Coleopt. micr. 1802, 143.
collaris Tachydromia, J. W. Meigen, Syst. Beschr. Zweifl. Insekt. VII. 1838, 99.
collaris Tachydromus, L. P. Vieillot, N. Dict. H. N., ed. 2, VIII. 1817, 293.
collaris Tachyporus, Gyll.; Dejean, Catal. Coléopt. 1821, 27 [*n. n.*].
collaris Tachyporus, Grav.; J. Sturm, Catal. Ins. Samml. 1826, 201.
collaris Tachyporus, J. F. Stephens, Nom. Brit. Ins., Aug. 1829, 22 [*n. n.*]; & Ill. Brit. Ent. (Mand. V.) May 1832, 183.
collaris Tamatia (Vieill.), R. P. Lesson, Traité Ornith. (3) July 1830, 167.—Bucco.
collaris Tanygnathus, W. F. Erichson, Gen. Spec. Staph. (1) 1839, 289.
collaris Teius (Ameiva), (Say), J. E. Gray in Griffith's Cuvier, Anim. Kingd., Rept. 1830, Syn. 31.—Agama.
collaris Telophorus, W. Swainson in J. Richardson, F. Bor.-Amer. (2) Feb. 1831 [*i.e.* Feb. [1832], 481.
collaris Tenthredo, E. Donovan, Brit. Ins. XIII. 1808, 17.
collare Tetraonyx, Le Peletier & Serville, Ency. Méth. X (2) (Ins.) 1828, 596.
collaris Tettigonia, F. de Tigny, s. à Deterville ed. Buffon, Ins. IV. 1801, 161.
collaris Thyamis, J. F. Stephens, Ill. Brit. Ent. (Mand. IV.) Dec. 1831, 313.—Haltica, [1829.
collaris Tillus, Dejean, Cat. Coléopt., ed. 2 (2) 1833, 112 [*n. n.*].
collaris Tillus, M. Spinola (*ex* Dej. Cat.), Ess. mon. Clérites, I. 1844, 98.
collaris Tingis, J. L. C. Gravenhorst, Vergl. Uebers. Zool. Syst. 1807, 345.
collaris Tingis, J. W. Zetterstedt, Fauna Ins. Lapp. 1828, 481.
collaris Tipula, T. Say, J. Acad. Nat. Sci. Philad. III. Ap. 1823, 25.
collaris Todiramphus (Sw.), C. L. Bonaparte, Consp. gen. Avium, I. 1850, 156.—Halcyon.
collaris Torymus, C. H. Boheman, K. Vet. Ac. Handl. 1833 (1834), 332.
collaris Trechus (Payk.), Dejean, Catal. Coléopt. 1821, 16.—Carabus, 1798.
collaris Triphoris, R. B. Hinds, Proc. Zool. Soc. London, XI (121) July 1843, 23.
collaris Triplax, Sturm; Dejean, Catal. Coléopt. 1821, 129 [*n. n.*].
collare Tritoma, J. C. Fabricius, Syst. Eleuth. II. 1801, 572.
collaris Trochilus, L. P. Vieillot, Ency. Méth. (Orn.) 1822, 571.
collaris Trochus, G. B. Sowerby, I., in Darwin, Geol. Obs. "Beagle," III. 1846, 256.
collaris Trogon, L. P. Vieillot, N. Dict. H. N., ed. 2, VIII. 1817, 320.
collaris Trogosita, J. Sturm, Deutschl. Fauna (Insecten) II. 1807, 246.
collaris Tryphon, J. L. C. Gravenhorst, Ichneum. Europ. II. 1829, 278.
collaris Turdus, F. A. Soret, Rev. Zool. (Soc. Cuv.) III. Jan. 1840, 2.
collaris [Ursus], F. Cuvier in E. Geoffroy St H. & F. Cuvier, Hist. Nat. Mamm. III (42) June 1824, Ours de Sibérie, p. 2.
collaris Vanellus, A. Andrzjewski, Bull. Soc. Imp. Nat. Moscou, 1839 (1) 1839, 19.
collaris Velia, H. Burmeister, Handb. Ent. II (1) 1835, 212.
collaris Vespertilio, Meisner in H. R. Schinz, Europ. Fauna, I. 1840, 17.
collaris Xantholinus, W. F. Erichson, Käfer Mark Brand. I (2) 1839, 424.
collaris Xema, W. E. Leach in J. Ross, Voy. Discov. Baffin's Bay, ed. 2 in 8vo, July 1819, App. iv, 164.
collaris Xorides, J. L. C. Gravenhorst, Ichneum. Europ. III. 1829, 848.
collaris Xylocopa, Lepeletier de S. F. (Roret's Suite à Buffon), Hyménopt. II. 1841, 189.
collaris Zelus, J. C. Fabricius, Syst. Rhyng. 1803, 285.—Reduvius, 1781.
collaris Zemia, S. D. W., The Analyst, III (14) Jan. 1836, 211.
Collarium J. Gistl, Handb. Naturges. 1850 [1847], 396.—Col.
collaria Coccothraustes (Lath.), L. P. Vieillot, N. Dict. H. N., ed. 2, XIII. 1817, 535.—Loxia, L. 1758.

collaria Natica, Lamarck, An. s. vert. VI (2) 1822, 200.
collaria Pyrrhula (L.), G. Cuvier, R. Anim. I. 1817, 391.—Loxia, 1758.
collaria Spermophila (L.), G. R. Gray, Genera of Birds, II. Oct. 1844, 386.—Loxia, 1758.
collaroides Lanius, A. Smith, Cat. S. Afr. Mus. 1837, 27.
collaterale Cerithium, G. P. Deshayes, Descr. Coq. foss. Paris, II. 1833, 413.
collata Altica (Fab.), A. G. Olivier, Entom. VI. 1808, 702.—Crioceris.
collata Aspilates (Huebn.), F. Treitschke, Schmett. Europa, VII. 1829, 210.—Geometra.
collata Astrea, J. W. Vancleve, P. Amer. Assoc. 1848 (1849), 22 [*n. n.*].
collata Cetonia, Gory & Percheron, Revue Entom. III (3) 1835, 125.
collata Crioceris, J. C. Fabricius, Syst. Eleuth. I. 1801, 463. [[*n. et f.*].
collata Geometra, J. Huebner, Europ. Schmett., Tab. Geom. 104 (Fernaldo judice 1828)
collata Haltica (Fab.), K. Illiger, Mag. f. Insektenk. (Illiger) VI. 1807, 126.—Crioceris.
collatum Heterosoma (G. & P.), H. R. Schaum, Ann. Soc. Ent. France (2) II (4) Ap. 1845, 426; Verz. Lam. Melit. 1848, 56.—Cetonia.
collata Larentia (Huebn.), Duponchel in J. B. Godart, H. N. Lépid. France, VIII (1) (Noct. 5, pt. 1) 1831, 383.—Geometra.
collector Ichneumon, C. P. Thunberg, Mém. Ac. Imp. Sci. St Pétersb. VIII. 1822, 271.
collega Eulophus, J. T. C. Ratzeburg, Die Ichneum. I (*c.* Mar.) 1844, 164.
collegialis Meloe, Audouin, Magasin de Zool. VI. 1836, pl. 169.
collegniana Porites, H. Michelin, Icon. Zoophyt. (5) 1842, 65.
collegnoana Porites, G. Michelotti, Nat. Verh. Hollandsche Maat. Wetensch. te Haarlem (2) III (2) 1847, 46.
[**collegnoi.**]
collegno Cardium, A. d'Orbigny, Prodr. Paléont. I. 1849 [Jan. 1850], 259.
collegnii Cerithium, J. P. S. de Grateloup, Atlas to Conch. foss. tert. Adour, 1840–46 [*vero propius* 1847], Cérites, pl. ii.
collegnyi Nucleolites, Desor, Ann. Sci. Nat. [3] (Zool.) VII. Mar. 1847, 155.
collegni Pteroceras, d'Archiac, Mém. Soc. géol. France (2) II (2) 1847, 345.
collegnii Rostellaria, Bellardi & Michelotti, Mem. R. Acc. Sci. Torino [2] III. 1841, 116.
collegnii Toxaster, E. Sismonda, Mem. R. Acc. Sci. Torino [2] VI. 1844, 361.
collei Cyclura, J. E. Gray, Cat. Lizards Coll. B. M. 1845, 190.
collei Natica, C. A. Récluz, Proc. Zool. Soc. London, XI (130) June 1844, 206.
collenotii Ammonites, A. d'Orbigny, Pal. Franç., Jurass. I (Céph.) 1844, 305.
collesi Chelepteryx, J. G. Children, Tr. Entom. Soc. Lond. I (2) Oct. 1835, 122.
Colletes P. A. Latreille, H. N. Fourmis etc., May 1802, 423.—Hym.
Colletes P. A. Latreille, Sonnini's Buffon, Ins. III (1802), 372.—Hym.
collettii Terebratula, de Verneuil, Bull. Soc. géol. France (sér. 2) VII. 1850, 173.
Collia Temminck & Schlegel in Siebold, F. Japon. (Pisc. 1846), 243.—P.
colliaei Sciurus, J. Richardson, Zool. "Blossom," 1839, 8.
colliciata Buprestis, F. E. Guérin, Magasin de Zool. II. 1832, pl. 27.
colliculus Dolichotoma, C. H. Boheman, Mon. Cassid. I. 1850, 189.
colliei Chimaera, Lay & Bennett, Zool. "Blossom," 1839, 71.
colliei Chiton, L. Reeve (*ex* Gray MS), Conch. Icon. IV.—Chiton, no. 136, May 1847.
colliei Cyanurus (Vig.), C. L. Bonaparte, Consp. gen. Avium, I. 1850, 381.—Pica.
colliei Pica, N. A. Vigors, Zool. Journ. IV (15) Jan. 1829, 353.
colliformis Entalophora (Mich.), A. d'Orbigny, Prodr. Paléont. II [Nov.] 1850, 140.—Cricopora colif→, *q.v.*
colligatus Ammonites, F. W. Hoeninghaus, Jahrb. f. Min. 1830, 447 [*n. n.*].
colligata Mylabris, L. Redtenbacher, Denkschr. k. Ak. Wiss. (Wien) I. 1850 [1849], 49.
colligens Phorus (Bon.), H. G. Bronn, Index Pal. 1848, 968.—Trochus.
colligens Trochus, Bonelli in G. Michelotti, Ann. Sci. Lomb.-Ven. X. 1840, 150.
collinaris Myophora, J. B. Robineau-D., Mém. présentés Ac. Roy. Sci. Inst. France, II. 1830, 345. [phora.
collinaris Sarcophaga (Desv.), F. Walker, List Dipt. Coll. B. M. (4) 1849, 821.—Myo-
collinaria Centrastria, A. d'Orbigny, Rev. et Mag. de Zool. (2) II. Mar. 1850, 177.
collinaria Cidaria, Metzner, Entom. Zeitung, Stettin, VII (8) Aug. 1846, 238.
collinaria Synastrea, A. d'Orbigny, Prodr. Paléont. II [Nov.] 1850, 36.
collinaria Terebratula, A. d'Orbigny, Pal. Franç., Crét. IV (Brach.) 1849, 81.

collineus Pecten, A. Buvignier in Sauvage & B., Stat. min. géol. Ardennes, 1842, 533.
collini Buliminus (Michaud), H. Beck, Index Moll. Mus. Ch. Fred. (1) 1837, 72.—Bulimus.
collini Bulimus, A. G. L. Michaud, Compl. Moll. Draparnaud, 1831, 49.
collini Bulimus, A. Buvignier, Mém. Soc. Philom. Verdun, I. 1840, 221.
collinii Halianassa, Meyer in H. G. Bronn, Index Pal. 1848, 562. [on pl.
collinsii Mastodon, I. Hays, Tr. Amer. Phil. Soc., n. s., IV (3) 1834, 334.—Tetracaulodon
collinsonana Andrena (Kirby), K. Illiger, Mag. f. Insektenk. (Illiger) V. 1806, 71.—
collinsonana Melitta, W. Kirby, Mon. Apum Angl. II. 1802, 153. [Melitta.
collinsonii Mastodon, H. D. de Blainville, Ostéogr., Elephas, 1845, 256.—collinsi, Hayes.
collinus Anaphes, F. Walker (*ex* Haliday MS.), Ann. Mag. N. H. XVIII. July 1846, 52.
collinus Bombus, F. Smith, The Zoologist, II (5) 1844, 548.
collina Delphax, C. H. Boheman, K. Vet. Ac. Handl. 1847 (1849), 51. [chaenus.
collinus Gymnetron (Gyll.), C. J. Schoenherr, Gen. et Sp. Curc. IV (2) 1838, 761.—Rhyn-
collina Heterochroa, W. C. Hewitson, Ann. Mag. N. H. XX. Oct. 1847, 262.
collinus Oniscus, A. Risso, H. N. Europe, V. 1826, 115.
collinus Philodromus, C. L. Koch in Panzer, Ins. Germ., heft 130, 1835, tab. 15.
collinus Rhynchaenus, L. Gyllenhal, Ins. Suecica, I (3) 1813, 209.
collinus Scarites, P. Rambur, F. Ent. Andal. I (1) 1837, 43.
collina Tapinoma, A. Foerster, Hymenopt. Studien (1) 1850, 43.
collinus Unio, T. A. Conrad, Mon. Unionidae N. Amer. 1836, 64.
collinus Unio, T. A. Conrad, Mon. Unionidae N. Amer. 1836, 109.
Colliocoris C. W. Hahn, Wanzenart. Ins. II (1) Nov. 1833, 23.—Hem.
colliquens Coenipeta, J. Huebner, Zuträge z. Exot. Schmett. I. 1818, 22.
colliquens Coenipeta, J. Huebner, Verz. bekannt. Schmett. 1825, 261.
collisus Conus, L. Reeve, Conch. Icon.—Conus, no. 273 (Suppl. pl. viii) June 1849.
collitella Oecophora, Duponchel in J. B. Godart, H. N. Lépid. France, Suppl. IV (Noct.) [1843], 327.
collitelus Cryphaeus, J. Green, Amer. J. Sci. XXXII (2) July 1837, 346.—*v. et* callitelus.
Colliuris C. de Geer, Hist. Ins. IV. 1774, pp. v & 80 [Colliurus *err.* Ind. Anim. I. 231].
Colliuris P. A. Latreille, Sonnini's Buffon, Ins. III (1802), 79.—Col.
Collius J. Gistl, Nat. Thierr. 1848, p. xi.—Col.
Collocalia G. R. Gray, List Gen. Birds, 1840, 8.—A.
Collocalia L. Agassiz, Nomen. Zool. Index Univ. 1846.—*emend. pro* Colocalia, Wagn.
collodes Helix (Cochlogena), G. B. Sowerby, I., Proc. Zool. Soc. London, VIII (91) Ap.
Collonia J. E. Gray, Figs. Moll. Anim. IV. 1850, 87.—G. [1841, 102.
collonianus Gobius, A. Risso, Journ. de Physique, XCI. Oct. 1820, 252.
Collops W. F. Erichson, Entomographien, 1840, 54.—Col.
collosseus Fusus, Lamarck, Ency. Méth. (Vers) 1816, pl. 427, Liste p. 6 [*n. et f.*].
Collurampelis R. P. Lesson, Rev. Zool. II. 1839, 134.—A.
colluriceps Dasyornis, E. Blyth, J. Asiat. Soc. Bengal, XI. 1842 (*post* June), 603.
Colluricincla Vigors & Horsfield, Tr. Linn. Soc. London, XV (1) 1826, 213.—A.
Collurio C. S. Rafinesque, Analyse, 1815, 67.—A. [*n. n.*].
Collurio J. Gistl, Nat. Thierr. 1848, 120.—Col.
Collurio J. Gistl, Handb. Naturges. 1850 [1847], 394.—Col.
collurio Enneoctonus (L.), F. Boie, Isis (Oken), 1826, 973.—Lanius, 1758. [c-iceps.
collurioceps Chaetornis (Blyth), G. R. Gray, Gen. Birds, I. Aug. 1848, 167.—Dasyornis,
Colluriocincla G. R. Gray, Ann. Mag. N. H. XI. Mar. 1843, 192 [*v.* Colluricincla, V. & H.].
collurioides Lanius, R. P. Lesson in C. Bélanger, Voy. Indes Orient. (4) Aug. 1832, 250.
collurionis Ascaris, J. A. Froelich, Naturforscher, XXIX. 1802, 40.
collurionis Distoma (Schr.), J. G. H. Zeder, Anleit. Eingeweidewürm. 1803, 211.—Fasciola, 1790.
collurionis Echinorhynchus, C. A. Rudolphi, Entoz. Syn. Mant. 1819, 76 [*n. n.*].
collurionis Filaria, C. A. Rudolphi, Entoz. II (1) 1809, 71.
collurionis Pediculus, F. v. P. Schrank, F. Boica, III (1) 1803, 187. [1763.
collurionis Rhynchoprion (Scop.), I. F. M. de Olfers, De Veg. Anim. 1816, 76.—Acarus,
colluripennella Ornix, O. G. Costa, Cenni Zool. (Ann. zool.) 1834, 77 [*n. n.*].
colluripennella Ornix, O. G. Costa, Fauna Regno Napoli, Lepidott., Ornix, 7 (1832-40).

Colluris G. J. Billberg, Enum. Insect. in Mus. Blbg. 1820, 30.—Col. [n. d., 1 nom. triv. append.].
Collurisoma W. Swainson in Richardson, F. Bor.-Amer. (Birds) Feb. 1832, 110.—A.
Collusio J. Gistl, 1848, *err.* Waterhouse *pro* Collurio. [1777.
collusoria Noctua (Cr.), A. G. Olivier, Ency. Méth. VIII (1) (Ins.) 1811, 260.—Phalaena,
collusaria Trissophaes (Cr.), J. Huebner, Verz. bekannt. Schmett. 1825, 264.—Phalaena, 1777.
collutrix Coenipeta, C. Geyer in J. Huebner, Zuträge z. Exot. Schmett. V. 1837, 22.
collybita Sylvia, L. P. Vieillot, N. Dict. H. N., ed. 2, XI. 1817, 235.
Collyria Schiodte, Ichn. Dan. in Mag. d. Zool. 1839, 10.—Hym.
Collyria Brullé in Lepeletier, Roret's Suite à Buffon, Hyménopt. IV. 1846, 178.—Hym.
Collyris J. C. Fabricius, Syst. Eleuth. 1801, 226.—Col.
Collyris L. Agassiz, Nomen. Zool. Index Univ. 1846.—*emend. pro* Colliuris, De G. 1774.
Collyrites C. Des Moulins (*ex* Deluc *in litt.*), Actes Soc. Linn. Bordeaux, VII (41) Aug. 1835, 212.—Ech.
collyrius Lanius, [G. J. Billberg], Syn. Faunae Scand. I (2) 1828, 69.—collurio, L.
colma Formicivorus (Gm.), C. J. Temminck, Cat. Syst. cab. Orn. 1807, 92.—Turdus, 1788.
colma Myiothera (L.), C. Illiger, Prod. 1811, 218.—Turdus, Gm. 1788.
colma Myocincla, W. Swainson, N. H. Classif. Birds, II. June 1837, 230.
colma Myothera (Gm.), C. Dumont, Dict. Sci. Nat. XVII. 1820, 319.—Turdus, 1788.
colma Myrmecophaga, F. M. Daudin in Buffon, Hist. Nat. (Didot's ed.) Quad. XIV. 1799 [1802], 236.
colma Myrmothera (Gm.), L. P. Vieillot, N. Dict. H. N., ed. 2, XII. 1817, 113.—Turdus,
colneti Catodon, J. E. Gray, Cat. Mamm. Coll. B. M. I. 1850, 52. [1788.
Colobaea J. W. Zetterstedt, Ins. Lapp. descr. 1838, 762.—Dipt.
Colobathris C. W. L. Gloger, Gemeinnütz. Naturges. (1) 1841, 304.—A.
Colobathristes H. Burmeister, Handb. Ent. II (1) 1835, 324.—Hem.
Colobea Zetterstedt, 1846; *err.* Scudder *pro* Colobaea, *q.v.*
Colobesthes Amyot & Serville (Roret's Suite à Buffon), Hémiptères, 1843, 522.—Hem.
Colobicus P. A. Latreille, Gen. Crust. Ins. II. 1807, 9.—Col.
colobicus Nitidula, Lamarck, An. s. vert. IV. 1817, 556.
Colobocentrotus J. F. Brandt, Rec. Actes Ac. Imp. Sci. St Pétersb. 1834, 266; Prod. anim. Mertens. I. 1835, 66.—Ech.
Colobocentrus J. E. Gray, Syn. Cont. Brit. Mus., ed. 42, 1840, 64.—Ech. [*n. n.*].
Colobocera *emend. pro* Cholovocera, Motsch., Mannerheim, Bull. Soc. Imp. Nat. Moscou, XIX. 1846 (1) 1846, 226.
Colobochila L. Agassiz, Nomen. Zool. Index Univ. 1846.—*emend. pro* Colobochyla,
Colobochyla J. Huebner, Verz. bekannt. Schmett. 1826, 344.—Lep. [Huebn.
Colobodera F. Klug, Ber. Verh. k. pr. Ak. Wiss. 1837, 53.—Col.
Colobodes C. J. Schoenherr, Gen. et Sp. Curc. IV (1) 1837, 465.—Col.
Colobodes J. Steininger, Geogn. Beschr. Landes zw. Saar u. Rheine, Nachtr., 1841, 9.—
Colobodus J. L. R. Agassiz, Poiss. Foss. II (2), 237 (1844).—P. [P.
Colobogaster A. J. J. Solier, Ann. Soc. Ent. France, II (2) *c.* July 1833, 308.—Col.
Colobolus J. E. Gray, Lond. Med. Repos. XV. Ap. 1821, 298.—M.
Colobopterus E. Mulsant, H. N. Coléopt. France (Lam.) Aug. 1842, 165.—Col.
Colobopterus P. Rambur (Roret's Suite à Buffon), Névroptères, 1842, 360.—Neur.
Colobopus L. Fitzinger, Syst. Rept. 1843, 19 & 99.—R.—*typus* Anoplopus inunguis, Wagl.
Coloborrhis E. F. Germar, Revue Entom. IV (2) 1836, 72.—Hem.
Colobosternus E. Blanchard, Hist. Insect. I. 1845, 218.—Col. [108.—Col.
Colobostoma [E. Blanchard], Cat. Coll. Ent. Mus. H. N. Paris, Coléopt. I. Oct. 1850,
Colobotea Lepeletier, Ency. Méth. (Ins.) X. 1825, 336.—Col. [*v.* Colobothea].
Colobothea Dejean, Catal. Coléopt. 1821, 108 [*n. n.*]; Ann. Sci. Nat. XX (82) Oct. 1830, 184.—Col.
Colobotis J. F. Brandt, Bull. Phys. Math. Ac. Imp. Sci. St Pétersb. II (23 & 24) Mar. 1844, 365.—M.
Colobura G. J. Billberg, Enum. Insect. in Mus. Blbg. 1820, 79.—Lep. [n. d., 1 nom. triv.
Colobus C. Illiger, Prod. 1811, 69.—M. [append.].
Colobus B. Merrem, Tent. Syst. Amph. 1820, 13 & 76.—R.

Colobus J. G. Audinet-S., Ann. Soc. Ent. France, II (4) *c.* Mar. 1834, 554.—Col.
Colobus J. C. Albers, Die Heliceen, 1850, 177.—G.
Colocalia A. Wagner in Arch. f. Naturg. 1843 (2), 81.—A. [*v.* Collocalia].
Colocasia F. Ochsenheimer, Schmett. Europa, IV. 1816, 63.—Lep.
Colocasia J. Huebner, Verz. bekannt. Schmett. [1822], 201.—Lep.
Colochilus V. v. Mochulski, Kaefer Russl., *post* May 1850, 21.—Col.
Colochirus F. H. Troschel, Arch. f. Naturg. XII (1) 1846, 64.—Ech.
Colochroa F. W. Hope, Coleopt. Manual, II. 1838, 19.—Col. [*v.* Calochroa].
colocolo Felis, C. H. Smith in Griffith's Cuvier, Anim. Kingd., Mamm., Syn. 1827, 169.
colocynda Cidaris, L. Agassiz, Cat. Ect. Ech. 1840, 10.
colocynthis Voluta, L. W. Dillwyn (*ex* Chemn.), Catal. Shells, 1817, 574.
Colodactylus J. J. v. Tschudi, Arch. f. Naturg. XI (1) 1845, 167.—R.
Colodus Wagner, 1848, *teste* Waterhouse *sed non comp.*; Palmer *dict.* 1861.
Coloeus J. J. Kaup, Skizz. Europ. Thierw. 1829, 114.—A.
colombarii *v.* **columb→.**
colombarius *v.* **columb→.**
colombaschensis *v.* **columbaczensis.**
[**colombei.**]
colombii Brachysphaenus (Acronotus), F. E. Guérin-M., Iconographie, 1844, Ins. 311.
colombii Mallota, J. Macquart, Mém. Soc. N. Sci. Lille, 1849, 1850, 445.
Colombella Lamarck, H. N. Anim. s. vert. VII. Aug. 1822, 292.—G.
Colombellarius C. Duméril, Zool. anal. 1806, 334.—G.
colombelliformis *v.* **columb→.**
Colombellina A. d'Orbigny, Pal. Franç., Crét. II (Gast.) 1843, 346.—G.
colombensis *v.* **columb→.**
colombiae *v.* **columb→.**
colombianus *v.* **columb→.**
colombicus *v.* **columb→.**
colombiensis *v.* **columb→.**
colombinus *v.* **columb→.**
Colombpicus A. Malherbe, N. Class. Picinées, July 1850, 45.—A.
Colomgalles R. P. Lesson, 1831 [*teste* Agassiz, *sed fam. non gen.*].
colon Allantus (Klug), J. F. Stephens, Nom. Brit. Ins., Aug. 1829, 30.—Tenthredo.
colon Bombyx, J. Huebner, Europ. Schmett., Tab. Bombyx, 28 (Fernaldo judice 1802) [*n. et f.*].
colon Bombyx, J. Huebner, Europ. Schmett. (Ziefer) [me judice 1805], 131.
colon Capsus, T. Say, N. sp. Het. Hemipt. N. Amer., Dec. 1831.
colon Cardiophorus, W. F. Erichson in Germar, Zeitschr. f. d. Entom. II (2) 1840, 288.
colon Cercopis, Hoffmannsegg, Mag. Entom. (Germar) IV. 1821, 42. [Smilia.
colon Ceresa (Germ.), L. Fairmaire, Ann. Soc. Ent. France [2] IV (3) Dec. 1846, 286.—
colon Cerithium (Muenst.), A. d'Orbigny, Prodr. Paléont. I. 1849 [Jan. 1850], 196.—Turritella.
colon Cheiropachus (L.), F. Walker, List Hymenopt. Coll. B. M. (2) 1848, 127.—Sphex,
colon Cicindela, F. Klug, Jahrb. Insectenk. I. 1834, 11. [1758.
colon Clythra, C. P. Forsberg, N. Acta Soc. Sci. Upsal. VIII. 1821, 278.
colon Cylindrocerus, W. F. Erichson, Arch. f. Naturg. XIII (1) 1847, 132.
colon Eyprepia, C. F. Freyer, Neuere Beitr. Schmett. II (24) 1834, 78.
colon Heilipus, Cristofori & Jan, Cat. Mus. (III a, Coleopt.) 1832, 92 [*n. n.*].
colon Hydrobius, J. F. Stephens, Ill. Brit. Ent. (Mand. II.) Feb. 1829, 133.
colon Lepyrus (L.), E. F. Germar, Mag. Entom. (Germar) II. 1817, 340.—Curculio, 1771.
colon Liparus (L.), A. G. Olivier, Entom. V. 1807, 291.—Curculio, 1771.
colon Lumbricaria, Muenster in G. A. Goldfuss, Petref. German. I (3) 1831, 223.
colon Muscicapa, J. F. Stephens in G. Shaw, Gen. Zool. (Aves) XIII (2) 1826, 126.
colon Nomada, K. Illiger, Mag. f. Insektenk. (Illiger) V. 1806, 95 [*n. n.*].
colon Omosita (L.), W. F. Erichson in Germar, Zeitschr. f. d. Entom. IV. 1843, 299.—
colon Ophthalmicus, F. X. Fieber, Entom. Monogr. 1844, 119. [Silpha, 1758.
colon Perilitus (Meteorus), A. H. Haliday, Entom. Mag. III (1) Ap. 1835, 30.
colon Philanthus, C. P. Thunberg, N. Acta Soc. Sci. Upsal. VII. 1815, 134.

colon Placunanomia, J. E. Gray, Proc. Zool. Soc. London, XVII (197) Jan.-June 1850, 123.
colon Pleurotoma, J. Sowerby, Min. Conch. II. 1816, 106.
colon Psilus, T. Say, Boston Journ. N. H. I (3) 1836, 284.
colon Rhynchaenus, J. C. Fabricius, Syst. Eleuth. II. 1801, 441.—Curculio, 1771.
colon Scymnus (Thunb.), J. F. Stephens, Ill. Brit. Ent. (Mand. IV.) Jan. 1832, 393.—Coccinella, 1795.
colon Serpula, S. A. Renier, Tavole [1804] xiii [*n. n.*].
colon Serpula, C. D. E. König, Icones foss. 1825, 2.
colon Smilia, E. F. Germar, Revue Entom. III (5) 1835, 237.
colon Stenus, T. Say, Tr. Amer. Phil. Soc., n. s., IV (3) 1834, 458.
colon Strongylus (Fab.), Dejean, Catal. Coléopt. 1821, 43.—Sphaeridium, ? Thunb. 1787.
colon Tabanus, C. P. Thunberg, N. Acta Soc. Sci. Upsal. IX. 1827, 54.
colon Tenthredo (Allantus), F. Klug, Ges. Nat. Fr. Berlin, Mag. VIII (3) 1817, 183.
colon Trypeta, J. W. Meigen, Syst. Beschr. Zweifl. Insekt. V. 1826, 346.
colon Tryphon, J. L. C. Gravenhorst, Ichneum. Europ. II. 1829, 211.
colon Turritella, G. v. Muenster, Beitr. zur Petref. (4) 1841, 119.
colona *v.* **colonus.**
colonalis Aphomia (L.), J. Huebner, Verz. bekannt. Schmett. 1826, 369.—Phalaena colonella, 1758.
colonator Ichneumon, C. P. Thunberg, Mém. Ac. Imp. Sci. St Pétersb. VIII. 1822, 262.
colonatus Crambus, A. H. Haworth, Lepidopt. Brit. (2) 1809, 374.—colonum, Fab. 1798.
colonnellus Chilo, O. G. Costa, Fauna Regno Napoli, Lepidott., Chilo, 7 (1832–40).
colonella Galleria (L.), Zincken, Mag. Entom. (Germar) IV. 1821, 238.—Tinea, 1775.
colonella Ilythia (L.), J. F. Stephens, Nom. Brit. Ins., Aug. 1829, 50.—Phalaena, 1758.
colonella Phalaena (Tinea), W. Turton, Linnaeus, Syst. Nat. III. 1802, 361.
Colonia J. E. Gray in Griffith, Anim. Kingd. VI. "1829," 336.—A. [*teste* C. W. R.].
colonianus Gobius, A. Risso, H. N. Europe, III. 1826, 285.
colonica Copris, T. Say, Boston Journ. N. H. I (2) 1835, 174.
colonica Empis, F. Walker, List Dipt. Coll. B. M. (3) 1849, 498.
colonna Terebratula, A. Risso, H. N. Europe, IV. 1826, 393.
colonnellus *v.* **colonellus.**
Colonodus F. M'Coy, Ann. Mag. N. H. (2) II. July 1848, 4.—P.
colonorum Agama, F. M. Daudin, Sonnini's Buffon, Rept. III (1802), 356.
colonorum Calotes (Agama) (Daud.), B. Merrem, Tent. Syst. Amph. 1820, 54.—Agama.
colonorum Podorrhoa (Daud.), L. Fitzinger, Syst. Rept. 1843, 80.—Agama.
colonorum Saura (Daud.), J. Wagler, Isis (Oken), 1833, 899.—Agama.
Colonotum W. F. Erichson, Käfer Mark Brand. I (1) 1837, 214.—Col.
colonus Acanthocinus, J. Sturm, Catal. Ins. Samml. 1826, 87 [*n. n.*].
colona Bombyx, J. Huebner, Europ. Schmett., Tab. Bombyx, 31 (Fernaldo judice 1802) [[*n. et f.*].
colona Bombyx, J. Huebner, Europ. Schmett. (Ziefer) [me judice 1805], 135.
colonum Botys (F.), P. A. Latreille, Sonnini's Buffon, Ins. III (1802), 414.—Crambus, 1798.
colona Cantharis, W. F. Erichson in M. Wagner, Reisen Algier, III. 1841, 169.
colonus Clytus, C. J. Schoenherr, Syn. Insect. I (3) 1817, 468.
colonus Clytus, J. L. Le Conte, Journ. Acad. Nat. Sci. Philad. II (1) Nov. 1850, 28.
colonus Colletes, K. Illiger, Mag. f. Insektenk. (Illiger) V. 1806, 41 [*n. n.*].
colonus Graptolithus, J. Barrande, Grapt. Bohême, 1850, 42.
colonus Mus, J. K. W. Illiger, Abh. ph.-Kl. K. pr. Ak. Wiss. 1804–11 (1815), 69 [*n. n.*].
colonus Mus, Lichtenstein, A. Brants, Gesl. Muizen, 1827, 124.
colonus Mus, A. Smith, Ill. Zool. S. Afr. (Mamm.), pl. xlvii, 1847.
colonus Muscicapa, L. P. Vieillot, N. Dict. H. N., ed. 2, XXI. 1818, 448.
colonus Serranus, A. Valenciennes in Du Petit-Thouars, Voy. "Vénus" (Tab. Pls. 1846) & p. 300 (? 1855).
colonus Stenus, W. F. Erichson, Gen. Spec. Staph. (2) 1840, 699.
colona Xylocopa, Lepeletier de S. F. (Roret's Suite à Buffon), Hyménopt. II. 1841, 185.
Colophimus L. Agassiz, Nomen. Zool. Index Univ. 1846.—*emend. pro* Coliphimus, Smith.
Colophon G. R. Gray in Griffith's Cuvier, Anim. Kingd., Ins. I. 1832, 533.—Col.
Colophotia Dejean, Catal. Coléopt., ed. 2 (2) July 1833, 103.—Col. [*sine typo*].
Coloptera Lepeletier de St F. (Roret's Suite à Buffon), Hyménopt. III. 1845, 387.—Hym.
Colopterus Erichson, Arch. f. Naturg. I. 1842, 149.—Col.

Colopterus J. Cabanis, Ber. k. pr. Ak. Wiss. Berlin, 1845, 216.—A.
Coloramphus R. P. Lesson, Rev. Zool. II. 1839, 139.—A.
colorator Tryphon, J. W. Zetterstedt, Ins. Lapp. descr. 1838, 388.
colorata Achatinella, L. Reeve, Conch. Icon. VI.—Achatinella, no. 18, Ap. 1850.
coloratum Acridium, Audinet-Serville (Roret's Suite à Buffon), Orthopt. 1839 [Dec. 1838], 674. [Glycimeris, 1829.
colorata Adacna, E. Eichwald, Bull. Soc. Imp. Nat. Moscou, 1838 (2) 1838, 169.—
coloratus Aphodius, E. Mulsant, H. N. Coléopt. France (Lam.) Aug. 1842, 218.
coloratum Aulostoma, Mueller & Troschel in R. H. Schomburgk, Hist. Barbados, 1847, 673.
coloratus Baridius, Boheman in C. J. Schoenherr, Gen. et Sp. Curc. III (2) 1836, 701.
coloratum Buccinum, E. Eichwald, Nat. Lithuaen, 1830, 222.
coloratus Bulimus, P. H. Nyst, Bull. Ac. Roy. Brux. XII (1) 1845, 228.
colorata Cetonia, C. J. Schoenherr, Syn. Insect. I (3) 1817, 129.
colorata Chrysomela, E. F. Germar, Linnaea Entom. III. Apr. 1848, 237.
coloratus Cimex, F. Klug in Ehrenberg, Sym. Phys., Ins. V (1845), sign. *d.*
coloratus Conus, Defrance, Dict. Sci. Nat. X. 1818, 262.
colorata Cribrina, P. Duchassaing, Anim. rad. Antilles (1850), 10.
coloratum Cyclostoma, Ziegler in E. A. Rossmaessler, Icones L. u. S. Moll. Europ. I (5 & 6) July 1837, 48.
colorata Drosophila, F. Walker, List Dipt. Coll. B. M. (4) 1849, 1110.
colorata Epilachna, E. Mulsant, Ann. Soc. Agric. Lyon [2] II. 1850, 723.
colorata Glycimeris, E. Eichwald, Zool. Spec. I. 1829, 279.
colorata Haltica, D. H. Schneider, Verz. Insectensamml. 1828, 84 [*n. n.*].
colorata Helix, A. Mousson, Land-Mollusk. Java, 1849, 113.
colorata Laphria, J. A. Boisduval in d'Urville, Voy. "Astrolabe," Ent. (2) 1835, 661.
coloratus Lestes, H. Hagen, Entom. Zeitung, Stettin, IX (1) Jan. 1848, 7.
colorata Prosopis, G. W. F. Panzer, Ins. Germ., heft 89, 1803, tab. 14.
colorata Pterochroza, Audinet-Serville (Roret's Suite à Buffon), Orthopt. 1839 [Dec. 1838], 436.
colorata Stigmodera, F. W. Hope, Tr. Entom. Soc. Lond. IV (5) June 1847, 283.
colorata Tettigonia, E. F. Germar, Mag. Entom. (Germar) IV. 1821, 68.
colorata Voluta, D. Solander, Catal. Portland Mus. 1786, 29 [*n. n.*].
Colorhinus W. F. Erichson in M. Wagner, Reisen Algier, III. 1841, 171.—Col.
coloripes Agelena, C. A. Walckenaer (Roret's Suite à Buffon), Aptères, II. 1837 [1841], 25.—Nyssus, 1805.
coloripes Nyssus, C. A. Walckenaer, Tab. Aran. 1805, 52.
colorolla Felis, J. K. W. Illiger, Abh. ph.-Kl. K. pr. Ak. Wiss. 1804–11 (1815), 109.—colocola, Molina, 1782.
colossea Blabera, H. Burmeister, Handb. Ent. II (2) i, 1838, 516.
colossea Blatta, Illiger, Mag. f. Insektenk. (Illiger) I (1 & 2) 1801, 186.
colosseus Fusus, Lamarck, An. s. vert. VII. 1822, 122.
colosseus Homalinotus, M. Perty, Del. anim. artic. Brasil. (2) 1832, 81.—Col.
colosseus Murex, W. Wood, Index Test. 1818, 125.
colosseus Pteromalus, A. Foerster, Beitr. Monogr. Pteromal. 1841, 26.
Colossochelys Falconer & Cautley, Proc. Zool. Soc. London, XII (133) Sept. 1844, 54; & (135) Oct. 1844, 84.—R.
colossus Calandra, J. C. Fabricius, Syst. Eleuth. II. 1801, 431.—Curculio, 1790.
colossus Helaeus, F. de Brême, Ess. Cossyph. (1) 1842, 59.
colossus Hemifusus, W. Swainson, Treat. Malacol., May 1840, 91. [343.
colossus Molops, J. L. Le Conte, Ann. Lyceum N. H. New York, IV (6 & 7) Aug. 1846,
colossus Octopus, J. E. Gray, Cat. Moll. Coll. B. M. (1) 1849, 19.
colossus Protocerius (Fab.), C. J. Schoenherr, Gen. et Sp. Curc. IV (2) 1838, 830.—Calandra.
colossus Trogossita, Le Peletier & Serville, Ency. Méth. X (2) (Ins.) 1828, 719.
Colotes W. F. Erichson, Entomographien, 1840, 129.—Col.
colotes Telenomus, F. Walker, Entom. Mag. III (4) Jan. 1836, 353.
Colotis J. Huebner, Verz. bekannt. Schmett. [1820], 97.—Lep.
Colotois J. Huebner, Verz. bekannt. Schmett. 1825, 288.—Lep.

Colotus Motchulski, Bull. Soc. Imp. Nat. Moscou, XXII. 1849 (3) 1849, 83.—Col.
Colpa Lepeletier de St F. (Roret's Suite à Buffon), Hyménopt. III. 1845, 534.—Hym.
Colpocephalum C. L. Nitzsch, Mag. Entom. (Germar) III. 1818, 298.—Epiz.
Colpocephalus C. M. Diesing, Syst. Helminth. I. 1850, 255.—Verm.
Colpoceras J. Hall, 3 Ann. Rep. State Cab. N. H. (New York) 1850, 174.—Ceph.
Colpochila W. F. Erichson, Nat. Ins. Deutschl. I. 3 (4 & 5) 1847, 655.—Col. [*n. n.*].
Colpochila [E. Blanchard] (*ex* Erichs.), Cat. Coll. Ent. Mus. H. N. Paris, Coléopt. I. Oct. 1850, 107.—Col.
Colpochirota J. F. Brandt, Prod. anim. Mertens. I. 1835, 46.—Ech.
Colpoderus J. G. Audinet-S., Ann. Soc. Ent. France, I (2) *c.* July 1832, 178.—Col.
Colpodes W. S. Macleay, Annulosa Javanica, 1825, 17.—Col.
Colpodes Chevrolat in Dejean, Catal. Coléopt., ed. 2 (5) *extremo* 1835, 394.—Col.
Colpognathus C. Wesmael, N. Mém. Ac. Roy. Brux. XVIII. 1845 (1844), 165 & 174.—
colpophorus Braco, C. Wesmael, N. Mém. Ac. Roy. Brux. XI. 1838, 46. [Hym.
Colpophyllia Edwards & Haime, C. R. Ac. Sci. (Paris) XXVII. Nov. 1848, 491.—Cor.
Colpopleura C. G. Ehrenberg, Ber. Verh. k. pr. Ak. Wiss. 1844, 74.—Prot.
Colpoptera H. Burmeister, Handb. Ent. II (1) 1835, 155.—Hem.
Colporhina J. Curtis, Trans. Linn. Soc. Lond. XIX (4) 1845, 454.—Col. [*typo*].
Colposcelis Solier in Dejean, Catal. Coléopt., ed. 2 (3) *ante* Oct. 1834, 185.—Col. [*sine*
Colposcelis Dejean, Catal. Coléopt., ed. 2 (5) *extremo* 1835, 408.—Col. [*sine typo*].
Colposia J. Huebner, Verz. bekannt. Schmett. 1825, 287.—Lep.
colpota Aurelia, J. F. Brandt, Prod. anim. Mertens. I. 1835, 25.
Colpotaulius F. A. Kolenati, Entom. Zeitung, Stettin, IX (1) Jan. 1848, 17.—Neur.
Colpothis J. Gistl, Nat. Thierr. 1848, 216.—Col.
colsonii Aquila, J. B. Bailly, Bull. Soc. H. N. Savoie, I. 1850, 65.
Coluber L., *emend.* C. L. Bonaparte, Giorn. Arcad. LII. 1831, 147.—R.
coluber Anguillula (Müll.), C. G. Ehrenberg, Sym. Phys., Ent. 1831 (pls. 1828), sign. *a.* —Vibrio, 1786. [Rhynchaenus.
coluber Conotrachelus (Fab.), C. J. Schoenherr, Gen. et Sp. Curc. IV (1) 1837, 457.—
coluber Cypraea, F. Schlueter, Kurzg. syst. Verz. Conch. 1838, 24 [*n. n.*].
coluber Gempylus, Cuvier & Valenc., H. N. Poiss. VIII. 1831, 211.
coluber Planispira, H. Beck, Index Moll. Mus. Ch. Fred. (1) 1837, 30.
coluber Rhynchaenus, J. C. Fabricius, Syst. Eleuth. II. 1801, 469. [Gempylus.
coluber Zyphothyca (C. & V.), W. Swainson, N. H. Fishes etc. II. July 1839, 239.—
Colubraria C. F. Schumacher, Ess. Vers test. 1817, 76 & 251.—G.
colubratus Ammonites, E. F. v. Schlotheim, Tasch. Min. 1813, 51 [*n. n.*]; Die Petref.
colubratus Simplegades, Denys de Montfort, Conch. I. 1808, 83. [1820, 76.
colubri Dermanyssus, A. Dugès, Ann. Sci. Nat. [2] (Zool.) III. Mar. 1835, 147 [*n. n.*].
colubri Distoma (Bosc), C. A. Rudolphi, Entoz. II (1) 1809, 434.—Fasciola.
colubri Distoma, A. Dugès, Ann. Sci. Nat. [2] (Zool.) III. Mar. 1835, 147 [*n. n.*].
colubri Fasciola, L. A. G. Bosc, s. à Deterville ed. Buffon, Vers, I. 1801, 271.
colubri Filaria, L. A. G. Bosc, s. à Deterville ed. Buffon, Vers, II. 1801, 49.
colubri Strongylus, C. A. Rudolphi, Entoz. Syn. Mant. 1819, 37 [*n. n.*].
colubri Taenia, C. A. Rudolphi, Entoz. Syn. Mant. 1819, 709.
colubri americani Distoma, C. A. Rudolphi, Entoz. Syn. Mant. 1819, 121.
colubri americani Filaria, C. A. Rudolphi, Entoz. Syn. Mant. 1819, 10 [*n. n.*].
colubri austriaci Filaria, C. A. Rudolphi, Entoz. Syn. Mant. 1819, 10 [*n. n.*].
colubri murorum Distoma, C. A. Rudolphi, Entoz. Syn. Mant. 1819, 121 [*n. n.*].
colubri-natricis-intestinale Distoma, C. A. Rudolphi, Entoz. II (1) 1809, 433.
colubri-natricis-pulmonare Distoma, C. A. Rudolphi, Entoz. II (1) 1809, 434.
colubri tesselati Distoma, C. A. Rudolphi, Entoz. Syn. Mant. 1819, 121 [*n. n.*].
colubrifer Chiton, L. Reeve, Conch. Icon. IV.—Chiton, no. 188, Jan. 1848.
Colubrina B. G. E. de Lacepède, Hist. Nat. Poiss. V. 1803, 40.—P.
Colubrinus Rafinesque, 1815; *teste* Agass., *non comp.*
colubrina Ammonites, H. D. de Blainville, Man. Malac. 1825, 385. [335.
colubrinus Asilus, Hoffmannsegg in J. W. Meigen, Syst. Beschr. Zweifl. Insekt. II. 1820,
colubrina Campylaea (C. & J.), H. Beck, Index Moll. Mus. Ch. Fred. (1) 1837, 25.— Helix.

colubrinus Conus, Lamarck, Ann. Mus. H. N. (Paris) XV (89–90) Oct. 1810, 433.
colubrinus Conus, G. B. Sowerby, I., Conch. Illustr. (151) [1839], f. 106 [*n. et f.*].
colubrina Dendrophis, H. Schlegel, Essai phys. Serp. 1837, I. 158; II. 238.
colubrina Dipsas, H. Schlegel, Essai phys. Serp. 1837, I. 161; II. 273.
colubrina Dryomedusa (Schleg.), L. Fitzinger, Syst. Rept. 1843, 26.—Dendrophis.
colubrinus Eryx (L.), F. M. Daudin, Sonnini's Buffon, Rept. VII (1803), 261.—Anguis, [1758.
colubrina Helix, G. Perry, Conchology, Ap. 1811, pl. 15.
colubrina Helix, Cristofori & Jan, Cat. Mus. (Mantissa Test.) 1832, 2.
colubrina Hydrophis, H. Schlegel, Essai phys. Serp. 1837, I. 188; II. 514.
colubrina Muraena, J. Richardson, Zool. "Ereb. Terr." (Fish, 1848), 88.
colubrina Muraenophis (Bodd.), B. G. E. de Lacepède, Hist. Nat. Poiss. V. 1803, 627. —Muraena, 1781.
colubrinus Murex, Lamarck, Ann. Mus. H. N. (Paris) II (9) June 1803, 226.
colubrinus Nautilus, I. C. M. Reinecke, Maris Protog. 1818, 88. [Bodd. 1781.
colubrinus Ophisurus (L.), H. Cloquet, Dict. Sci. Nat. XXXVI. 1825, 207.—Muraena,
colubrina Ophithorax (Lacep.), J. M'Clelland, Calcutta Journ. Nat. Hist. V (18) July 1844, 212.—Muraenophis.
colubrina Ostrea, Lamarck, An. s. vert. VI (1) 1819, 216.
colubrina Phloeopora, W. F. Erichson, Gen. Spec. Staph. (1) 1839, 78.
colubrina Serpula, Muenster in G. A. Goldfuss, Petref. German. I (3) 1831, 226.
colubrinus Stenus, W. F. Erichson, Gen. Spec. Staph. (2) 1840, 737.
colubrina Tortrix (L.), B. Merrem, Tent. Syst. Amph. 1820, 83.—Anguis, 1758.
colubrinus Trimeresurus, L. J. Fitzinger, Neue Classif. Rept. 1826, 61 [*n. n.*].
colubrinum Triton (Lam.), Defrance, Dict. Sci. Nat. LV. 1828, 384.—Murex.
colubrinum Tritonium (Lam.), H. G. Bronn, Index Pal. 1848, 1292.—Murex.
colubrinus Trochus (Monodonta), A. A. Gould, Proc. Boston Soc. N. H. III. 1851 (1849), [107.
Colubris J. Huebner, Samml. Vögel u. Schmett. 1793, 7 & 9.—A.
Colubris C. T. Wood, Orn. Guide, Jan. 1837, 137.—A.
Colubris H. G. L. Reichenbach, Avium Syst. Nat., pl. xl (Dec. 1849).—A. [*n. et f.*].
colubris Calliphlox (L.), F. Boie, Isis (Oken), 1831, 544.—Trochilus, 1758.
colubris Caria, J. Huebner, Zuträge z. Exot. Schmett. II. 1823, 14.
colubris Mellisuga (L.), J. F. Stephens in G. Shaw, Gen. Zool. (Aves) XIV (1) 1826, 247. —Trochilus, 1758. [151.
colubris Ornismya, R. P. Lesson, H. N. Oiseaux-Mouches (11–13) *inter* Jan. & Ap. 1830,
colubris Orthorhynchus, F. M. Daudin in Buffon, Hist. Nat. (Didot's ed.) Quad. XIV. 1799 [1802], 281. [Caria.
colubris Symmachia (Huebn.), E. Doubleday, List Lepidopt. Coll. B. M. (2) 1847, 8.—
colubrorum Bodo, Hammerschmidt in Heller's Arch. phys. path. Chem. I. 1844, 83 [*mihi non visum*].
colubrorum Bodo (Cercomonas), Hamm.; C. M. Diesing, Syst. Helminth. I. 1850, 46.
coluca Turdus, *err. pro* colma, Gm. 1788; Stephens in Shaw, Gen. Zool. (Aves) X (1) [1817, 291.
Columastrea A. d'Orbigny, Note Polyp. foss., Oct. 1849, 9.—Cor.
Columba I. Lea, Trans. Amer. Phil. Soc. V. 1837, 78.—L.
columba *v.* **columbus.**
columbaczensis Simulia (Vill.), N. J. Brosche, Zeitschr. ges. Thierheilk. VI. 1839, 380. —Musca, 1789. [—Rhagio, 1787.
colombaschensis Simulium (Fab.), P. A. Latreille, Sonnini's Buffon, Ins. III (1802), 426.
columbae Ceratophyllus (Steph.), J. Curtis, Brit. Entom. IX (104) Aug. 1832, no. 417.— Pulex.
columbae Halichondria (Walker), J. Fleming, Hist. Brit. Anim. 1828, 521.—Spongia.
columbae Halysis, J. G. H. Zeder, Anleit. Eingeweidewürm. 1803, 343.
columbae Ixodes (Herm.), J. C. Fabricius, Syst. Antliat. 1805, 356.—Rhynchoprion.
columbae Ornithomyia, C. R. W. Wiedemann, Anal. Entom. 1824, 60.
columbae Pulex, J. F. Stephens, Nom. Brit. Ins., Aug. 1829, 63 [*n. n.*].
columbae Pulex (Steph.), F. L. P. Gervais in Walckenaer (Roret's Suite à Buffon), Aptères, III. 1844, 375.—Ceratopsyllus.
columbae Rhynchoprion, J. F. Hermann, Mém. Aptér. 1804, 69. [1758.
columbae Ricinus (L.), P. A. Latreille, Sonnini's Buffon, Ins. VIII (1804), 110.—Pediculus,

columbae Spongia, G. Walker, Essays, 1809, 126 [*mihi non visum*].
columbae Trichosoma, C. A. Rudolphi, Entoz. Syn. Mant. 1819, 15 [*n. n.*].
columbaepenella Ornix, A. Costa, Esercit. Accad. Aspir. Nat. [1] 1839, 28.
Columbar Levaill. 1800; *teste* L. Agassiz, *vernac. est.*
Columbaria Gray, *err. pro* Colubraria, Schm. [*teste* Herrm. 34].
colombarii Leptaena, de Verneuil, Bull. Soc. géol. France (sér. 2) VII. 1850, 501 [*n. n.*].
columbaris Brissus, J. E. Gray, Ann. Phil. XXVI. 1825, 431.
columbaris Echinolampas, L. Agassiz, Cat. Ect. Ech. 1840, 5.
columbaris Spatangus, Lamarck, An. s. vert. III. 1816, 30.
columbarius Catopygus (Lam.), Agassiz & Desor, Ann. Sci. Nat. [3] (Zool.) VII. Mar. 1847, 158.—Nucleolites.
columbarius Cimex, L. Jenyns, Ann. Nat. Hist. III. June 1839, 242.
columbaria Cypraea, Lamarck, H. N. Anim. s. vert. VII. 1822, 407 [*vernac.* 1810].
columbarius Fusus, J. E. Gray, Zool. "Blossom," 1839, 116.
columbaria Helix, G. B. Sowerby, I., Proc. Zool. Soc. London, IX (97) Sept. 1841, 19.
columbarius Hypotriorchis (L.), G. R. Gray, Genera of Birds, I. Nov. 1844, 20.—Falco, 1758.
colombaria Nerita, C. A. Récluz, Proc. Zool. Soc. London, XIII (152) Feb. 1846, 121.
columbarius Nisus, F. M. Daudin in Buffon, Hist. Nat. (Didot's ed.) Quad. XIV. 1799 [1802], 220.
columbaria Nucleolites, Lamarck, An. s. vert. III. 1816, 37.
columbaria Rostellaria, Lamarck, Ann. Mus. H. N. (Paris) II (9) June 1803, 220.
columbarius Tinnunculus (L.), L. J. P. Vieillot, Ois. Amér. sept. I. 1807, 39.—Falco, 1758.
columbata Geometra, Metzner, Entom. Zeitung, Stettin, VI (6) June 1845, 188.
columbata Hippocrenes (Lam.), Cristofori & Jan, Cat. Mus., Sect. II (1) Conch. foss. 1832, 12.—Rostellaria.
columbata Rostellaria, Lamarck, An. s. vert. VII. 1822, 193.—columbaria, 1803; columbina, 1816.
columbella Donax, Lamarck, An. s. vert. V. 1818, 547.
columbella Erato, K. T. Menke, Zeitschr. f. Malakozool., Dec. 1847, 183.
columbella Lucina, Lamarck, An. s. vert. V. 1818, 543.
columbellaria Mitra, A. Scacchi, Cat. Conch. Neap. 1836, 10.
colombelliformis Mitra, L. C. Kiener, Spec. "Coquilles" (Mitra) 1839, 47.
Columbellina L. Agassiz, Nomen. Zool. Index Univ. 1846.—*emend. pro* Colombellina, Orb.
columbelloides Buccinum (Bast.), Potiez & Michaud, Gal. Moll. Douai, I. Oct. 1838, 375.—Nassa.
columbelloides Mangelia, L. Reeve, Conch. Icon. III.—Mangelia, no. 24, May 1846.
columbelloides Mitra, H. E. Anton, Verz. Conch. 1839, 69.
columbelloides Nassa, B. de Basterot, Mém. Soc. H. N. Paris, II (1) 1825, 49.
colombensis Tabanus, J. Macquart, Mém. Soc. R. Sci. Lille, 1844, 1845, 1846, 165.
columbi Phanaeus, W. S. Macleay, Horae Entom. I (1) 1819, 130.
columbia Petalaster, J. E. Gray, Ann. Nat. Hist. VI. Nov. 1840, 183.
columbiacus Anchonus, Fahraeus in C. J. Schoenherr, Gen. et Sp. Curc. VII (2) 1843, 389.
colombiae Asilus, J. Macquart, Mém. Soc. R. Sci. Lille, 1838 (3) 1839, 264.
columbiae Cistina, J. E. Gray, Ann. Mag. N. H. VI., Dec. 1840, 283.
colombiae Clerus, M. Spinola, Ess. mon. Clérites, II. 1844, 135.
colombiae Hydrocyrius, M. Spinola, Tav. sin. Hem. 1850, *ex* Mem. Soc. Ital. Sci. XXV (1) 1852, 147.
columbiae Linckia, J. E. Gray, Ann. Mag. N. H. VI. Dec. 1840, 285.
columbiae [Ophidiaster] (Gray), Joh. Mueller & Troschel, Syst. Asterid. 1842, 34.—Cistina.
columbianus Acupalpus, L. Reiche, Rev. Zool. (Soc. Cuv.) VI. June 1843, 178.
colombianus Aedicnemus, F. L'Herminier in Magasin de Zool. VII. 1837, text to pl. 84, p. 2.
columbianum Aegidium, J. O. Westwood, Ann. Mag. Nat. Hist. XV (100), June 1845, 440.
colombianus Agrilus, Gory in Laporte & G., H. N. Coléopt. IV. 1841, 253.
columbianus Ammonites, A. d'Orbigny, Coq. Fos. Colomb. 1842, 41.
columbianus Anas, [G. Ord] in Guthrie, Geog. gram. (2 Amer. ed.) II. 1815, 319.
colombiana Anatina, A. d'Orbigny, Coq. Fos. Colomb. 1842, 49.

columbiana Ancylonycha, [E. Blanchard], Cat. Coll. Ent. Mus. H. N. Paris, Coléopt. I (2) 1850 [*ineunte* 1851], 134.
columbianus Arctomys, [G. Ord] in Guthrie, Geog. gram. (2 Amer. ed.) II. 1815, 292.
colombianus Bulimus, I. Lea, Tr. Amer. Phil. Soc., n. s., VI (1) 1838, 66.
columbiana Calaspidea, C. H. Boheman, Mon. Cassid. I. 1850, 212.
columbiana Capra, A. Desmoulins, Dict. Class. H. N. III. 1823, 580.
colombianum Cardium, A. d'Orbigny, Coq. Fos. Colomb. 1842, 47.
colombianus Carduelis, De Lafresnaye, Rev. Zool. (Soc. Cuv.) VI. Oct. 1843, 292.
columbianum Chelonarium, Laporte, Revue Entom. III (4) 1835, 178.
columbianum Conirostrum, R. P. Lesson, Echo Monde Savant, XI. 25 July 1844, 157.
colombiana Corbula, A. d'Orbigny, Coq. Fos. Colomb. 1842, 49.
columbianus Corvus, A. Wilson, Amer. Ornith. III. 1811, 29.
columbianus Corvus, [G. Ord] in Guthrie, Geog. gram. (2 Amer. ed.) II. 1815, 315.
columbiana Helicina, R. A. Philippi, Zeitschr. f. Malakozool., Aug. 1847, 126.
columbiana Helix, I. Lea, Tr. Amer. Phil. Soc., n. s., VI (1) 1838, 89.
columbianus Ischyrus, T. Lacordaire, Mon. Erotyl., Sept. 1842, 95.
colombianum Laganum, A. d'Orbigny, Coq. Fos. Colomb. 1842, 60.
columbianus Lamprotornis (—), C. J. Temminck, Man. Orn., ed. 2, I. Oct. 1820, p. lvi. —Turdus columbinus?, Gm. 1788.
colombiana Merganetta, O. Des Murs, Rev. Zool. (Soc. Cuv.) VIII. May 1845, 179.
columbianus Mimus, J. Cabanis, Mus. Heineanum (1) 1850 [1851], 82.
colombianus Olios, C. A. Walckenaer (Roret's Suite à Buffon), Aptères, I. 1837 [1836], 571. [1842.
colombiana Periploma, A. d'Orbigny, Prodr. Paléont. II (Nov.) 1850, 105.—Anatina,
columbianus Phasianus, [G. Ord] in Guthrie, Geog. gram. (2 Amer. ed.) II. 1815, 317.
columbianus Philonthus, F. Baudi, Baudi & Truqui, Studi Ent. I. 1848, 126.
columbianus Picicorvus (Wils.), C. L. Bonaparte, Consp. gen. Avium, I. 1850, 384.— Corvus. [—Laganum.
columbianus Pygurus (Orb.), Agassiz, Ann. Sci. Nat. [3] (Zool.) VII. Mar. 1847, 163.
colombianus Seiurus, R. P. Lesson, Echo Monde Savant, XI. 25 July 1844, 157.
columbiana Serica, [E. Blanchard], Cat. Coll. Ent. Mus. H. N. Paris, Coléopt. I. Oct. [1850, 82.
colombianus Spatangus, I. Lea, P. Amer. Phil. Soc. I (12) July 1840, 227.
columbianus Vultur, [G. Ord] in Guthrie, Geog. gram. (2 Amer. ed.) II. 1815, 315.
colombica Atta, F. E. Guérin-M., Iconographie, 1844, Ins. 422.
columbica Catapiesis, Chevrolat, Rev. Zool. (Soc. Cuv.) Nov. 1838, 286.
columbica Clivina, Buquet in J. Putzeys, Mém. Soc. R. Sci. Liége, II (2) 1846, 611.
columbica Cotinis, H. Burmeister, Handb. Ent. III. 1842, 258.
colombica Doryphora, F. E. Guérin-M., Iconographie, 1844, Ins. 298.
columbica Euchroma, Mannerheim, Bull. Soc. Imp. Nat. Moscou, 1837 (8) 1837, 31.
colombicus Homo, Bory de St V., Dict. class. H. N. VIII. 1825, 309.
colombica Mutilla, M. Spinola in G. Osculati, Esplor. Reg. Equat. 1850, 201 [*n. n.*].
colombica Ornismya, Bourcier, Rev. Zool. (Soc. Cuv.) VI. Jan. 1843, 2.
colombicus Palaemon, A. White, List Crustacea Coll. B. M. 1847, 78 [*n. n.*].
columbicus Polytmus (Bourc.), G. R. Gray, Genera of Birds, I. Dec. 1848, 108.—Ornismya.
columbica Strigoderma, H. Burmeister, Handb. Ent. IV (1) 1844, 313.
columbicus Thanasimus, M. Spinola, Ess. mon. Clérites, I. 1844, 195. [1832, 58.
columbiensis Chiton, G. B. Sowerby, I., Proc. Comm. Sci. Zool. Soc. London (17) June
columbiensis Holcodus, R. W. Gibbes, P. Amer. Assoc. 1849 (1850), 77 [*n. n.*].
columbiensis Ostrea, S. Hanley, Proc. Zool. Soc. London, XIII (152) Feb. 1846, 107.
columbiensis Tellina, S. Hanley, Proc. Zool. Soc. London, XII (134) Sept. 1844, 71.
colombiensis Trigonocephalus, E. Hallowell, Proc. Acad. Nat. Sci. Philad. II (9) June 1845, 246.
columbiensis Venus, G. B. Sowerby, I., Proc. Zool. Soc. London, III (26) Ap. 1835, 21.
Columbigallina L. Oken, Isis, I. 1817, 1184; Boie, Isis, 1826, 977.—A.
Columbigallus *emend. pro* Columbigallina, Boie; Streubel in Ersch & Gruber, Allg. Ency. (3) XVII. 1842, 94.
Columbi-Hocco Levaill. 1800; *teste* Agassiz, *vernac. est.*
Columbina J. B. v. Spix, Aves spec. nov. Brasil. II. 1825, 57.—A.

Columbines Lesson, 1831 [*teste* Agassiz, *sed fam. non gen.*].
columbinus Amarygmus, Dejean in J. A. Boisduval in d'Urville, Voy. "Astrolabe," Ent. (2) 1835, 271.
columbinum Apion, Dejean, Catal. Coléopt. 1821, 81 [*n. n.*]. [Papilio, 1793.
columbina Argynnis (Fab.), J. B. Godart, Ency. Méth. IX (1) (Ins.) 1819, 260.—
columbina Argyronome (Cr.), J. Huebner, Verz. bekannt. Schmett. 1818, 32.—Papilio, 1779. [(2) 1835, 284.
columbinus Atractus, Dupont in J. A. Boisduval in d'Urville, Voy. "Astrolabe," Ent.
columbinus Attelabus, W. F. Erichson in R. Schomburgk, Reisen Brit.-Guiana, III. 1848, 567.
columbina Callichroma, F. E. Guérin-M., Rev. Zool. (Soc. Cuv.) Nov. 1838, 282.
columbina Calornis (Gm.), G. R. Gray, Genera of Birds, II. Ap. 1846, 327.—Turdus, [1788.
columbinus Carabus, E. F. Germar, Reise Dalm. 1817, 197.
columbinus Charadrius, J. G. Wagler, Isis (Oken), 1829, 650.
columbinus Chlaenius, Dejean, Spec. gén. Coléopt. V. 1831, 666.
columbinus Chrysotis, W. Swainson, N. H. Classif. Birds, II. June 1837, 301.
columbinum Cnodalum, Dejean, Catal. Coléopt. 1821, 69 [*n. n.*].
columbina Colaspis, Dejean, Catal. Coléopt. 1821, 124 [*n. n.*].
columbinus Dermaleichus, C. L. Koch, Uebers. Arachnidensyst. III (3) 1843, 125 [*n. n.*].
columbinus Dermanyssus, C. L. Koch, Deutsch. Crust., heft 24, 1839, tab. 6.
columbina Distenia, Le Peletier & Serville, Ency. Méth. X (2) (Ins.) 1828, 485.
columbina Eunomia, J. Huebner, Zuträge z. Exot. Schmett. I. 1818, 8.
columbinus Gryllus, C. P. Thunberg, Mém. Ac. Imp. Sci. St Pétersb. IX. 1824, 425.
columbinus Harpalus (Germ.), Dejean, Spec. gén. Coléopt. IV. 1829, 193.—Carabus.
columbinus Helops, Dejean, Catal. Coléopt. 1821, 71 [*n. n.*].
columbina Hydropsyche, F. J. Pictet, Rech. Phrygan. 1834, 212.
columbinus Lamprotornis, C. Dumont, Dict. Sci. Nat. LI. 1827, 82.
columbinus Lamprotornis, C. J. Temminck in T. & Laugier, Pls. color., Tabl. méth., Jan. 1839, p. 12.
columbina Megascelis, T. Lacordaire, Mém. Soc. R. Sci. Liége, III (1) May, 1845, 256.
colombinus Monopterhinus, de Blainville, Bull. Sci. Soc. Philom. Paris, 1816 (Aug.), [121.
columbinus Ophonus (Germ.), Dejean, Catal. Coléopt. 1821, 13.—Carabus.
columbinus Paederus, F. L. de Laporte, Etudes Entom. (2) 1835, 123.
columbinus Pastor (Gm.), J. F. Stephens in G. Shaw, Gen. Zool. (Aves) XIV (1) 1826, 59.—Turdus, 1788.
columbinus Prionus, Dejean, Catal. Coléopt. 1821, 104 [*n. n.*].
columbina Procellaria, P. B. Webb, S. Berthelot & A. Moquin-Tandon, Canaries (Orn.) [me judice 1841], pl. iv. [[me judice 1841], 44.
columbina Puffinus, P. B. Webb, S. Berthelot & A. Moquin-Tandon, Canaries (Orn.)
columbinus Pyrodes, F. E. Guérin-M., Iconographie, 1844, Ins. 214.
columbina Rhynchomyia (Meig.), J. Macquart (Roret's Suite à Buffon), Diptères, II. 1835, 248.—Tachina.
columbina Rostellaria, Lamarck, Ency. Méth. (Vers), 1816, pl. 411, Liste p. 4 [*n. et f.*].
columbina Sphinx, W. Turton, Linnaeus, Syst. Nat. III. 1802, 190.
columbinus Staphylinus, W. F. Erichson, Gen. Spec. Staph. (1) 1839, 400.
columbinus Stenolophus, W. F. Erichson, Arch. f. Naturg. IX (1) 1843, 215.
columbina Tachina, Hoffmannsegg in J. W. Meigen, Syst. Beschr. Zweifl. Insekt. IV. 1824, 319. [1809, 29.
columbina Terebratula, G. Fischer v. W., Progr. Séance Publ. Soc. Imp. Nat. Moscou,
columbina Titaena, W. F. Erichson, Arch. f. Naturg. VIII (1) 1842, 179.
Columbiperdix L. Agassiz, Nom. Zool. (Aves) 1842, 19.—A. [*vernac. in* Levaillant].
Columbiturtures Lesson, 1831 [*teste* Agassiz, *sed fam. non gen.*].
columboides Palaeornis, N. A. Vigors, Zool. Journ. V (18) June 1830, 274.
columbrellus Ammonites, S. G. Morton, Amer. J. Sci. XXIX (1) Oct. 1835, 154.
columbrinus Psittacus, J. B. v. Spix, Avium Brasil. I. 1824, 40.
Columbus Denys de Montfort, Conch. II. 1810, 590.—G.
columba Amphidonte (Lam.), G. G. Pusch, Polens Palaeont. (1) 1836, 37.—Gryphaea.
columba Aphrodite, I. Lea, Tr. Amer. Phil. Soc., n. s., V (1) 1834, 111.

columba Cepphus, P. S. Pallas, Zoographia, II. 1811, 348.
columba Exogyra (Lam.), G. A. Goldfuss, Petref. German. II (4) 1833, 34.—Gryphaea.
columba Exogyra, *varr.* minor, minima, d'Archiac, Mém. Soc. géol. France, II (2) [1837, 185.
columba Gryphaea, Lamarck, An. s. vert. VI (1) 1819, 198.
columba Helix (Cochlogena) (Brug.), A. E. Férussac, H. N. g. et p. Moll., Tabl. Limaçons, 1821, 59.—Bulimus, 1789.
columba Lucina, A. Valenciennes in Du Petit-Thouars, Voy. "Vénus" (Tab. Pls. 1846).
columba Marginella, I. Lea, Contrib. to Geol. 1833, 177.
columba Oliva, P. L. Duclos, H. N. Coq. (Olive) 1835, pl. 3 [*n. et f.*].
columba Ostrea (Lam.), G. P. Deshayes, Ency. Méth. (Vers) II (2) 1832, 302 (Pp*).—Gryphaea.
columba Ovula, G. H. Schubert & J. A. Wagner in Mart. & Chem. Conch. XII. 1829, [116.
columbus Papilio, V. Kollar, Denkschr. k. Ak. Wiss. (Wien) I. 1850 [1849], 351.
columbus Passandra, E. Newman, Entom. Mag. V (4) Ap. [*i.e.* July] 1838, 398.
columbus Raja, G. D. Nardo (*ex* Chiereghini MS) Sin. mod. spec. Lag. Veneto, 1847, 109.
columba Strombus, Lamarck, An. s. vert. VII. 1822, 208.
columba Strombus, G. B. Sowerby, II., Thes. Conch. I (1) May 1842, 27.
columba Tremex (Fab.), T. Say, Amer. Entom. II. 1825, pl. xxxii.—Sirex, L. 1763.
columella Bulimus, R. A. Philippi, Abb. Conch. I (6) 1844, 158.
columella Limenitis (Cr.), Doubleday, List Lepidopt. Coll. B. M. (1) 1844, 95.—Papilio, [1780.
columella Lymnaea, T. Say, J. Acad. Nat. Sci. Philad. I. no. 1, May 1817, 14.
columella Melania, I. Lea, P. Amer. Phil. Soc. II (16) Feb. 1841, 13.
columella Neptis (Cr.), J. O. Westwood in Doubleday & W., Gen. diurn. Lepidopt. II (1850), 272.—Papilio, 1780.
columella Onthophagus, F. Klug, Insect. Doublet. Z. M. Berlin, 1829, 16.
columella Polyommatus (Fab.), J. B. Godart, Ency. Méth. IX (2) (Ins.) 1824, 638.—Hesperia, 1793.
columella Pupa, G. v. Martens in Benz, Corr.-Bl. Württ. landwirthschaftl. Ver. XVII. Mar. 1830, 171.
columellaris Ampullaria, A. A. Gould, Proc. Boston Soc. N. H. III. 1851 (1848), 74.
columellaris Bulimus, L. Reeve, Conch. Icon. V.—Bulimus, no. 528, July 1849.
columellaris Helix, L. Pfeiffer, Zeitschr. f. Malakozool. (May) [Nov.] 1849, 69.
columellaris Limnea, J. De C. Sowerby, Min. Conch. VI. 1826, 53.
columellaris Oliva, G. B. Sowerby, I., Cat. Shells Tankerville, 1825, App., p. xxxiv.
columellaris Oliva, W. Wood, Suppl. Index Test. 1828, 46.—Voluta, 1828.
columellaris Olivella (Eyd.), J. E. Gray, Figs. Moll. Anim. IV. 1850, 72.—Oliva, Sow.
columellaris Olivina (Sow.), A. d'Orbigny, Amér. Mérid. (Moll.), 1841, 419.—Oliva.
columellaris Pupa, Michaud, Actes Soc. Linn. Bordeaux, X (52) 1838, 155.
columellaris Purpura, Lamarck, Ency. Méth. (Vers), 1816, pl. 398, Liste p. 2 [*n. et f.*].
columellaris Terebra, R. B. Hinds, Proc. Zool. Soc. London, XI (130) June 1844, 151.
columellaris Trochus, H. E. Anton, Verz. Conch. 1839, 56.
columellaris Trochus, F. A. Roemer, Verst. Norddeutsch. Oolith., Nachtrag, 1839, 45.
columellaris Trochus, R. A. Philippi, Abb. Conch. II (2) 1845, 35.
columellaris Voluta, W. Wood, Suppl. Index Test. 1828, 11 [*n. et f.*].
Columellastrea A. d'Orbigny, Prodr. Paléont. II [Nov.] 1850, 205.—Cor.
columellata Helix, C. B. Adams, Contr. to conch. (5) Feb. 1850, 80.
Columellina A. Bivona-Bernardi, Effem. Sci. Lett. Sicilia, II. Ap. 1832, 14.—G.
columena Acca, J. Huebner, Verz. bekannt. Schmett. 1818, 44.
Columna G. Perry, Conchology, Ap. 1811, pl. 51.—G.
Columna C. F. Schumacher, Essai Vers test. 1817, 58 & 188.—G.
Columna Spix, Testac. fluv. Brasil. 1827, 11, tab. x.—G.
Columna Cristofori & Jan, Catal. 1832, 4.—G.
columna Achatina (Müll.), F. S. Voigt in Cuvier, Thierreich, III. 1834, 99.—Buccinum,
columna Baculites, S. G. Morton, Syn. Org. Rem. Cret. 1834, 44. [1774.
columna Cerithium, G. B. Sowerby, II., Gen. Shells (42) 1834.
columna Cistula (Wood), W. Baird, Nomen. Moll. Coll. B. M. (1) 1850, 57.—Turbo.
columna Columna (Müll.), H. Beck, Index Moll. Mus. Ch. Fred. (1) 1837, 76.—Buccinum,
columna Cyclostoma, W. Wood, Suppl. Index Test. 1828, 36.—Turbo, 1828. [1774.

columna Cylindrella, C. B. Adams, Contr. to conch. (2) Oct. 1849, 6 [*i.e.* 22] & *var.*
columna Echinoencrinus, H. G. Bronn, Index Pal. 1848, 444. [intermedia.
columna Goniopora, J. D. Dana, Wilkes, U. S. Exped., Zooph., *c.* Mar. 1848, 569.
columna Hamites (Mort.), A. d'Orbigny, Prodr. Paléont. II [Nov.] 1850, 215.—Baculites.
columna Helix (Cochlicopa) (Müll.), A. E. Férussac, H. N. g. et p. Moll., Tabl. Limaçons, 1821, 55.—Buccinum, 1774.
columna Litorina, Jonas in R. A. Philippi, Abb. Conch. III (1) 1847, 14.
columna Lymnaea, F. de Roissy, Sonnini's Buffon, Moll. V (1805), 349.
columna Psammocora, J. D. Dana, Wilkes, U. S. Exped., Zooph., *c.* Mar. 1848, 347.
columna Rhinobatus, de Blainville, Bull. Sci. Soc. Philom. Paris, 1816 (Aug.), 121.
columna Turbo, W. Wood, Suppl. Index Test. 1828, 19 [*n. et f.*].
columna-tortilis Valvulina, A. d'Orbigny, Ann. Sci. Nat. VII (27) Mar. 1826, 270 [*n. n.*].
columnae Holothuria, S. d. Chiaje, Mem. An. s. vert. Napoli, I (2–4) 1824, 111.
columnae Pleurotoma, A. Scacchi, Ann. Civ. Reg. Due Sicilie, VII. 1835, 8.
columnae Raphitoma (Scacchi), L. Bellardi, Mem. R. Acc. Sci. Torino [2] IX. 1848, 628. —Pleurotoma.
columnae Rhinobatus, C. L. Bonaparte, Icon. Faune Ital. (14 & 17) 1835 & 1836. [113.
columnae Rhinobatus (Syrrhina), Bonap.; Joh. Mueller & Henle, Syst. Plagiost. (3) 1841,
columnae Terebratula, O. G. Costa, Fauna Regno Napoli, Moll. Brach. 28 (Nov. 1851).
Columnaria G. A. Goldfuss, Petref. German. I (1) 1826, 72.—Cor.
Columnaria Goldfuss *emend.* F. M'Coy, Ann. Mag. N. H. (2) III. Feb. 1849, 121.—Cor.
columnaris Achatina, Lamarck, An. s. vert. VII. 1822, 678.—Lymnaea, 1822.
columnare Cerithium, Lamarck, Ann. Mus. H. N. (Paris) III (17) Feb. 1804, 351.
columnare Cerithium, J. A. Eudes-D., Mém. Soc. Linn. Normandie, VII. 1842, 196.
columnaris Chaetetes, J. Hall, N. H. New York (Pal. I.) 1847, 68.
columnaris Chemnitzia, E. Sismonda, Syn. meth. Anim., ed. 2, 1847, 52.
columnaris Chemnitzia (Muenst.), A. d'Orbigny, Prodr. Paléont. I. 1849 [Jan. 1850], 184.
columnaris Coralliolites, E. F. Schlotheim, Tasch. Min. 1813, 59 [*n. n.*]. [—Melania.
columnaris Helix, *id. ac* columna, Gm.; W. Wood, Suppl. Index Test. 1828, 41.
columnaris Lymnaea, Lamarck, An. s. vert. VI (2) 1822, 159.
columnaris Melania, G. v. Muenster, Beitr. zur Petref. (4) 1841, 95.
columnaris Natica, C. A. Récluz, Journ. de Conch. I (4) Dec. 1850, 394.
columnaris Physa, G. P. Deshayes, Descr. Coq. foss. Paris, II. 1825, 90.
columnaris Stenopora (Schl.), W. King, Perm. Fossils (Pal. Soc. III.) Aug. 1850, 28.—Coralliolites.
columnaris Turritella, L. C. Kiener, Spec. Coquilles (Turritella) 1843–44, 10.
columnata Gasteracantha, H. Nicolet in Gay, Chili, III (Arach.) 1849, 482.
columnatus Orbulites, G. Fischer, Bull. Soc. Imp. Nat. Moscou, I (10) 1829, 328.
columnella Bulimus, Klett in C. T. Menke, Syn. meth. Moll. 1828, 15 [*n. n.*].
columnella Cleodora (Rang), G. P. Deshayes in Lamarck, H. N. Anim. s. Vert., ed. 2, VII. Jan. 1836, 434.—Cuvieria.
columnella Cuvieria, P. S. Rang, Ann. Sci. Nat. XII (47) Nov. 1827, 323.
columnella Triptera (Rang), J. E. Gray, Cat. Moll. Coll. B. M. (2) 1850, 23.—Cuvieria.
columnella Triptera (Rang), J. E. Gray, Figs. Moll. Anim. IV. 1850, 123.—Cuvieria.
Columnium S. d. Chiaje, Descr. An. invert. Sicilia, VIII. 1844, 22.—G.
columnius Murex, A. Risso, H. N. Europe, IV. 1826, 197.
Columplica J. D. W. Hartmann, Erd- u. Süssw. Gast. (7) 1843, 187.—G.
Coluocera *err.* Scudderi *pro* Cholovocera, Mochulski, *q. v.*
Colurella Bory de St V., Ency. Méth. (Zooph.) 1824, 203.—Inf.
Colurus C. G. Ehrenberg, Abh. ph.-Kl. K. pr. Ak. Wiss. 1830 (1832) [1830], 44.—Rot.
colurus Monura, C. G. Ehrenberg, Sym. Phys., Phyt. 1831 (pls. 1828), sign. *e.*
Colus Wagner in Schreber, Säugth., Suppl. IV. 1844, 419.—M.
colus Antilope, C. H. Smith in Griffith's Cuvier, Anim. Kingd., Mamm. IV. 226 (1827),
colus Cemas, L. Oken, Lehrb. Nat. III (2) 1816, 736. [Syn. 1827, 335.
colus Fusus (L.), Denys de Montfort, Conch. II. 1810, 527.—Murex, 1758.
colus Fusus, Lamarck, Ency. Méth. (Vers) 1816, pl. 424, Liste p. 6 [*n. et f.*].
colus Neptunea (L.), H. F. Link, Beschr. Nat. Samml. Univ. Rostock (3) 1807, 118.—Murex, 1758.

colus Pleurotoma, F. Dujardin, Mém. Soc. géol. France, II (2) 1837, 291.
colus Spongia, Lamarck, Ann. Mus. H. N. (Paris) XX (120) *inter* Feb.-Oct. 1814, 437.
colutea Belemnites, F. Biguet, Cons. Bélemnites, 1819, 42.
colutella Apista (Fab.), P. C. Zeller, Linnaea Entom. IV. Dec. 1849, 242.—Alucita, 1794.
colutella Phalaena (Alucita), W. Turton, Linnaeus, Syst. Nat. III. 1802, 381.
colydioides Tenebrio, W. F. Erichson, Arch. f. Naturg. VIII (1) 1842, 175.
Colyma C. S. Rafinesque, Analyse, 1815, 144.—G. [*n. n.*]=Helicina, Lam.
Colymbetes J. R. Schellenberg, Helvet. Entom. II. 1806, 188.—Col.
Colymbetes J. Huebner, Epist. 1810 ; Férussac, Tabl. Syst. Moll. 1821–22, Prodr. 87.—
colymbetes Euanemus, Müller & Troschel, Ber. Verh. k. pr. Ak. Wiss. 1842, 203. [G.
colymbi Filaria, C. A. Rudolphi, Entoz. Syn. Mant. 1819, 10 [*n. n.*].
colymbi Ligula, J. G. H. Zeder, Anleit. Eingeweidewürm. 1803, 266.
colymbi Spiroptera, C. A. Rudolphi, Entoz. Syn. Mant. 1819, 29.
colymbi cornuti Taenia, C. A. Rudolphi, Entoz. Syn. Mant. 1819, 174 [*n. n.*].
colymbi cristati Ligula, C. A. Rudolphi, Entoz. II (2) 1810, 26.
colymbi cristati Taenia, C. A. Rudolphi, Entoz. II (2) 1810, 206.
colymbi immeris Ligula, C. A. Rudolphi, Entoz. II (2) 1810, 27.
colymbinus Docophorus, H. Denny, Mon. Anoplur. 1842, 80.
colymbinus Philopterus (Denny), F. L. P. Gervais in Walckenaer (Roret's Suite à Buffon), Aptères, III. 1844, 336.—Docophorus.
colymbis Anas, P. S. Pallas, Zoographia, II. 1811, 266.
Colymbomorpha [E. Blanchard], Cat. Coll. Ent. Mus. H. N. Paris, Coléopt. I. Oct. 1850,
colymborum Ascaris, C. A. Rudolphi, Entoz. Syn. Mant. 1819, 55 [*n. n.*]. [98.—Col.
colymbus Gyrinus, W. F. Erichson, Käfer Mark Brand. I (1) 1837, 191.
colymbus Kolpoda, M. Losana, Mem. R. Acc. Sci. Torino, XXIX. 1825, 219. [1773.
colymbus Paramoecium (Müll.), Bory de St V., Ency. Méth. (Zooph.) 1827, 601.—Vibrio,
colymbus Trachelius (Müll.), F. v. P. Schrank, F. Boica, III (2) 1803, 58.—Vibrio, 1773.
Colyphus M. Spinola (*ex* Dup. MS), Rev. Zool. 1841, 72.—Col. [*sine typo*].
Colyptoproctus M. Spinola, Tav. sin. Hem. 1850, *ex* Mem. Soc. Ital. Sci. XXV (1) 1852, 91.—Hem. [?=Calypt→, 1839]. [1818, 108.
Colyptraea *err. pro* Calyptraea, M. H. C. Lichtenstein, Zool. Mus. Univ. Berlin, ed. 2,
Colyus G. J. Billberg, Enum. Insect. in Mus. Blbg. 1820, 48.—Col. [n. d., 1 nom. triv. [append.].
coma Equula, Cuvier & Valenc., H. N. Poiss. X. 1835, 76.
coma Helix (Gray), L. Pfeiffer, Mon. Helic. I (1) 1847, 113.—Zonites.
coma Zonites, J. E. Gray in Dieffenbach, Trav. N. Z. II. 1843, 263.
comans Callichroma, Cristofori & Jan, Cat. Mus. (III a, Coleopt.) 1832, 94 [*n. n.*].
comans Pecten, F. A. Roemer, Verst. Norddeutsch. Kreidegeb. (2) 1841, 51.
comara Encyrtus, F. Walker, Entom. Mag. IV (5) July 1837, 446.
comari Campylirhynchus, Sturm ; Dejean, Catal. Coléopt. 1821, 85 [*n. n.*]. [1795.
comari Ceutorhynchus (Herbst), E. F. Germar, Ins. Spec. novae, I. 1824, 222.—Curculio,
comari Pachyrhinus (Herbst), J. F. Stephens, Nom. Brit. Ins., Aug. 1829, 13.—Curculio, 1795. [chaenus.
comari Phytobius (Gyll.), C. J. Schoenherr, Gen. et Sp. Curc. III (1) 1836, 462.—Rhyn-
comari Rhynchaenus (Herbst), L. Gyllenhal, Ins. Suecica, I (3) 1813, 156.—Curculio, 1795.
comariana Teras, F. Lienig, Isis (Oken), 1846, 263.
comarmondi Pleurotoma, Michaud, Bull. H. N. Soc. Linn. Bordeaux, III (18) 1829 [? 1830], 263.
Comarophagus F. Boie, Isis (Oken), 1826, 974.—A.
Comaroptera C. L. Bonaparte, Consp. gen. Avium (1) 1850, 258.—A.
Comasinus Megerle in Dejean, Catal. Coléopt. 1821, 85.—Col.
Comaster L. Agassiz, Mém. Soc. Sci. Nat. Neuchâtel, I. 1835 (1836), 193.—Crin.
comatas Callicore, E. Doubleday in D. & Westwood, Gen. diurn. Lepidopt. I (1849), 239 [*n. n.*].
Comatotis H. G. L. Reichenbach, Synop. Avium, No. III. Feb. 1848 [4].—A.
Comatula Lamarck, An. s. vert. II. 1816, 530.—Crin.
comatulae Octocotyle, S. d. Chiaje, Descr. An. invert. Sicilia, III. 1841, 137.
Comatulithes E. F. v. Schlotheim, Nachtr. Petrefactenk. (2) 1823, 47.—Crin.
comatula Helicella, Fér. ; H. Beck, Index Moll. Mus. Ch. Fred. (1) 1837, 7.

comatula Helix (Helicella), A. E. Férussac, H. N. g. et p. Moll., Tabl. Limaçons, 1821,
comatulus Stigmaeus, C. L. Koch, Deutsch. Crust., heft 17, 1838, tab. 2. [45 [*n. n.*].
Comaturella G. v. Muenster, N. Jahrb. f. Min. 1838, 52 [*n. n.*]; Beitr. *z.* Petref. (1) 1839, 85.—Ast. [Rhyacophilus.
comatus Agapetus (Pict.), J. F. Stephens, Ill. Brit. Ent. (Mand. VI.) Aug. 1836, 157.—
comata Ardeola (Pall.), G. R. Gray, List Birds Coll. B. M. III. 1844, 82.—Ardea, 1773.
comatus Argus (Wider), C. A. Walckenaer (Roret's Suite à Buffon), Aptères, II. 1837 [1841], 353.—Theridion.
comatus Asilus, C. R. W. Wiedemann, Dipt. exot. 1821, 193. [bratula.
comata Atrypa (Barr.), A. d'Orbigny, Prodr. Paléont. I. 1849 [Jan. 1850], 39.—Tere-
comatus Berenicornis (Raffl.), C. L. Bonaparte, Consp. gen. Avium, I. 1850, 91.—Buceros.
comatus Botaurus (Gm.), W. Macgillivray, Man. Brit. Orn. II. 1842, 125.—Ardea, Pall. 1773. [1850 [*ineunte* 1851], 140.
comata Brahmina, [E. Blanchard], Cat. Coll. Ent. Mus. H. N. Paris, Coléopt. I (2)
comatus Buceros, T. S. Raffles, Tr. Linn. Soc. London, XIII (2) 1822, 339.
comatus Buceros, C. J. Temminck in T. & Laugier, Pls. color. (89) Feb. 1832.
comatus Buphus (L.), C. L. Brehm, Isis, 1830, 988.—Ardea, Pall. 1773.
comatus Cnipolegus (Licht.), C. L. Bonaparte, Consp. gen. Avium, I. 1850, 195.—
comata Cymodocea, J. V. F. Lamouroux, Exp. Méth. Polyp. 1821, 15. [Muscicapa.
comatus Cypselus, C. J. Temminck in T. & Laugier, Pls. color. (45) Ap. 1824.
comatus Dendrochelidon (Temm.), C. L. Bonaparte, Consp. gen. Avium, I. 1850, 66.—Cypselus.
comatus Exocoetus, S. L. Mitchill, Tr. Lit. Phil. Soc. N. York, I. 1815, 448.
comata Fluvicola (Licht.), G. R. Gray, Gen. Birds, I. Sept. 1847, 242.—Muscicapa.
comata Fringilla, Max Wied, Reise innere N. Amer. II. 1840–41, 352.
comatus Geronticus (Licht.), G. R. Gray, List Birds Coll. B. M. III. 1844, 90.—Ibis.
comatus Hemiprocne (Temm.), C. L. Nitzsch, Obs. Avium art. carot. 1829, 15.—Cypselus.
comata Hypera, Meg.; Dejean, Catal. Coléopt. 1821, 89 [*n. n.*].
comatum Ibidion, J. G. Audinet-S., Ann. Soc. Ent. France, III (1) *post* Mar. 1834, 104.
comatus Ibis, Rueppell (*ex* Licht., Mus. Berol.), Neue Wirbelth. Abyss. (Vögel, 1835–40),
comatus Knipolegus (Licht.), G. R. Gray, List Gen. Birds, 1840, 30.—Muscicapa. [49.
comata Leptaena (M'Coy), A. d'Orbigny, Prodr. Paléont. I. 1849 [Jan. 1850], 145.—
comata Lima, Deshayes in Leymerie, Mém. Soc. géol. France, V. 1842, 10. [Orthis.
comatus Listroderus, W. F. Erichson, Arch. f. Naturg. XIII (1) 1847, 129.
comatus Macropteryx (Temm.), G. R. Gray, Gen. Birds, I. Feb. 1845, 54.—Cypselus.
comata Muscicapa, H. Lichtenstein, Doublet. Z. M. Berlin, 1823, 55.
comata Ocypete, T. Say, J. Acad. Nat. Sci. Philad. II. Mar. 1821, 82.
comata Ophiothrix, Joh. Mueller & Troschel, Syst. Asterid. 1842, 112.
comatus Opius, C. Wesmael, N. Mém. Ac. Roy. Brux. IX. 1835, 145.
comata Orthis, F. M'Coy in Griffith, Syn. Carb. Lst. foss. Ireland, 1844, 122.
comatus Pecten, Muenster in G. A. Goldfuss, Petref. German. II (4) 1833, 50.
comatus Pecten, A. Valenciennes in Du Petit-Thouars, Voy. "Vénus" (Tab. Pls. 1846).
comata Penelope, M. H. C. Lichtenstein, Zool. Mus. Univ. Berlin, ed. 2, 1818, 48 [*n. n.*].
comata Philochlaenia, [E. Blanchard], Cat. Coll. Ent. Mus. H. N. Paris, Coléopt. I. Oct. 1850, 122.
comatus Picus, M. H. C. Lichtenstein, Verz. ausgestop. Säug. Vög. 1818, 8.
comata Pimelia, Dej. *in litt.*; F. Klug in Ehrenberg, Sym. Phys., Ins. II (1830), sign. *a.*
comata Pimelia, A. J. J. Solier, Ann. Soc. Ent. France, V (1) *post* Mar. 1836, 128.
comata Presbytis (Desm.), L. Fraser, Cat. Knowsley Coll. 1850, 4.—Semnopithecus.
comatus Reduvius, E. F. Germar, Revue Entom. V (3) 1840, 131.
comata Rhyacophila, F. J. Pictet, Rech. Phrygan. 1834, 194.
comatus Rhynchites, Dejean, Catal. Coléopt. 1821, 80 [*n. n.*].
comatus Rhynchites, Gyllenhal in C. J. Schoenherr, Gen. et Sp. Curc. I (1) 1833, 229.
comatus Semnopithecus, A. G. Desmarest, Ency. Méth. (Mamm.) (2) 1822, 533.
comata Simia (Desm.), J. B. Fischer, Syn. Mamm. 1829, 16.—Semnopithecus.
comatus Stenocorus, Dejean, Catal. Coléopt. 1821, 105 [*n. n.*].
comata Tanagra, M. H. C. Lichtenstein, Verz. Samml. Säugth. etc. [Doubl. Zool. Mus. Berlin] 1842, 10.

comata Terebratula, J. Barrande, Naturw. Abhandl. (Haidinger) I. 1847, 455.
comatum Theridion, Wider in Reuss, Abh. Senckenb. Mus. I (3) 1834, 219.
comatus Thylacites, Dejean, Catal. Coléopt. 1821, 95 [*n. n.*].
comatus Thylacites, W. F. Erichson in M. Wagner, Reisen Algier, III. 1841, 186.
comata Zonotrichia (Wied), C. L. Bonaparte, Consp. gen. Avium, I. 1850, 479.—Frin-
combae Asida, J. Gené, Mem. R. Acc. Sci. Torino [2] I. 1839, 71. [gilla.
comber Labrus, J. G. Schneider, Bloch, Syst. Ichth. 1801, 252.
combinalis Exoria (D. & S.), J. Huebner, Verz. bekannt. Schmett. 1826, 367.—Tinea combinella, 1775.
combinata Andrena (Kirby), K. Illiger, Mag. f. Insektenk. (Illiger) V. 1806, 71.—Melitta.
combinata Geomyza (L.), C. F. Fallen, Geomyzides Sveciae, 1823, 2.—Musca, 1767.
combinata Melitta (Christ), W. Kirby, Mon. Apum Angl. II. 1802, 153.—Apis, 1791.
combinata Opomyza (Gm.), J. W. Meigen, Syst. Beschr. Zweifl. Insekt. VI. 1830, 109.—Musca, L. 1767.
combinata Tephritis (L.), J. C. Fabricius, Syst. Antliat. 1805, 317.—Musca, 1767.
combinellus Chilo (D. & S.), Zincken, Mag. Entom. (Germar) II. 1817, 45.—Tinea, 1775.
combinellus Crambus (D. & S.), Duponchel in J. B. Godart, H. N. Lépid. France, X (Noct. 7) 1836, 126.—Tinea, 1775.
comboides Artemon (Orb.), H. Beck, Index Moll. Mus. Ch. Fred. (1) 1837, 48.—Helix.
comboides Helix, A. d'Orbigny, Syn. Moll. Am. mérid. in Magasin de Zool. V. 1835, 43.
comboides Helix (Helicodonta), Orb., *v.* brasiliensis, S. Moricand, Mém. Soc. Phys. H. N. Genève, VII (2) 1836, 417. [edentula (154), elata (155).
comboides Helix, Orb.; S. Moricand, Mém. Soc. Phys. H. N. Genève, XI (1) 1846, *varr.*
comboides Streptaxis (d'O.), J. E. Gray, Mag. Nat. Hist., n. s., I. Sept. 1837, 486.—Helix.
Combophora E. F. Germar, Revue Entom. I (4) *c.* Sept. 1833, 177.—Hem.
Combophyllum Edwards & Haime, Brit. Foss. Corals (Pal. Soc. III.) Aug. 1850, p. lxvii.
combrea Musca, F. Walker, List Dipt. Coll. B. M. (4) 1849, 876. [—Cor.
combrella Phalaena (Tinea), W. Turton, Linnaeus, Syst. Nat. III. 1802, 372.
combustalis Asopia, J. E. Fischer v. R. (*ex* Podevin MS), Abbild. Schmett. (19) 1842, 278.
combustana Lopas, J. Huebner, Verz. bekannt. Schmett. 1826, 384.—Tortrix.
combustana Peronea (Huebn.), J. Curtis, Brit. Entom. I (4) Ap. 1824, no. 16; & ed. 2, 1835-9, 5.—Tortrix. [1811-18) [*n. et f.*].
combustana Tortrix, J. Huebner, Europ. Schmett., Tab. Tort. 37 (Fernaldo judice
combustum Bembidium (Peryphus), E. Ménétriés, Cat. Rais. Zool. Caucase, 1832, 138.
combustum Cerithium, Al. Brongniart, Mém. terr. Vicentin, 1823, 69.
combustus Cremnodes, A. Foerster, Arch. f. Naturg. XVI (1) 1850, 74.
combusta Elodes, F. E. Guérin-M., Spec. et Icon. Anim. artic. (3) 1843, 6.
combusta Lystra, J. O. Westwood, Arcana Entom. II (18) Mar. 1844, 90.
combusta Noctua, J. Huebner, Europ. Schmett., Tab. Noctua, 79 (Fernaldo judice 1802-8) [*n. et f.*].
combustus Ophion, J. L. C. Gravenhorst, Ichneum. Europ. III. 1829, 701.
combusta Xylophasia (Huebn.), J. F. Stephens, Ill. Brit. Ent. (Haust. II.) June 1829, 177.—Noctua.
come Chatoessus, J. Richardson, Zool. "Ereb. Terr." (Fish, 1846), 62.
Comedo F. v. P. Schrank, F. Boica, II (2) 1802, 315.—Hym.
comensis Ammonites, L. v. Buch, Rec. planches Pétrif. 1831, pl. ii, f. 1.
comensis Clausilia, Shuttleworth, Zeitschr. f. Malakozool., July 1849 [Jan. 1850], 108.
Comeris B. H. Hodgson, J. Asiat. Soc. Bengal, X. 1841 (*post* 7 Ap.), 27.—A.
Comeris Kuhl in Cornalia, Vert. Syn. Mus. Mediolan. 1849, 6.—A. [*err. typ. pro* Conurus, *teste* C. W. R.].
Comerophoria *err. pro* Cameroph., King; J. E. Gray, Ann. Mag. N. H. (2) II. 1848, 438.
comes Clepticus, A. H. Haliday, Ann. Nat. Hist. II. (8) Oct. 1838, 116.—Cryptus, 1838.
comes Cryptus, A. H. Haliday, Ann. Nat. Hist. II (8) Oct. 1838, 116.
comes Eschara, C. G. Giebel, Zeitung f. Zool. I (3) Jan. 1848, 20.
comes Hippocampus, T. Cantor, J. Asiat. Soc. Bengal, XVIII. 1849 (Dec. 1850), 1371.
comes Idalia, C. Geyer in J. Huebner, Zuträge z. Exot. Schmett. IV. 1832, 16.
comes Lamia (Sternotomis), J. O. Westwood, Arcana Entom. II (20) July 1844, 125.
comes Leuciscus, O. G. Costa, Fauna Regno Napoli, Pesci, I. Cyprinoides, 26 (1838).

comes Noctua, J. Huebner, Europ. Schmett., Tab. Noctua, 111 (Fernaldo judice 1808–18)
comes Pezomachus, A. Foerster, Arch. f. Naturg. XVI (1) 1850, 163. [[*n. et f.*].
comes Porospira, C. G. Ehrenberg, Ber. Verh. k. pr. Ak. Wiss. 1844, 95.
comes Pteromalus, F. Walker, Entom. Mag. III (5) Ap. 1836, 492.
comes Roccus, S. L. Mitchill, Rept. Fishes N. York, Jan. 1814, 26.
comes Scutellera (Fab.), E. F. Germar, Zeitschr. f. d. Entom. I (1) 1839, 137.—Tetyra.
comes Stigmodera, Laporte & Gory, H. N. Coléopt. II. 1837, 58.
comes Tettigonia, T. Say, J. Acad. Nat. Sci. Philad. IV. Ap. 1825, 343.
comes Tetyra, J. C. Fabricius, Syst. Rhyng. 1803, 130.
comes Triphaena (Huebn.), F. Ochsenheimer, Schmett. Europa, IV. 1816, 69.—Noctua.
Cometa W. G. Tilesius, Voigt's Mag. Naturk. IX (5) 1805, 445 [*n. n.*].
Cometa W. Sodovsky, Bull. Soc. Imp. Nat. Moscou, 1837 (6) 1837, 85.—Lep. [*sine typo*].
cometa Achlys (Müll.), J. Gistl, Handb. Naturges. 1850 [1847], 610.—Trichoda, 1773.
cometa Arca, L. Reeve, Conch. Icon. II.—Arca, no. 111, May 1844.
cometa Asterias, H. D. de Blainville, Dict. Sci. Nat. LX. 1830, 221.
cometa Cercaria, Bory de St V., Dict. Class. H. N. III. 1823, 354.
cometa Janira, A. d'Orbigny, Pal. Franç., Crét. III (Lam.) 1847, 640.
cometa Peritricha, Bory de St V., Ency. Méth. (Zooph.) 1827, 613.
cometa Tephritis (Loew), J. W. Zetterstedt, Dipt. Scand. VI. 1847, 2252.—Trypeta.
cometa Trypeta, H. Loew, Entom. Zeitung, Stettin, I (10) Oct. 1840, 157.
Cometes Lepeletier & Audinet-S., Ency. Méth. (Ins.) X. 1825, 486.—Col. [Temm.].
Cometes [G. J. Billberg], Syn. Faunae Scand. I (2) 1828, Tab. A.—[*n. n.* = Criniger,
Cometes B. H. Hodgson, J. Asiat. Soc. Bengal, X. 1841 (*post* 7 Ap.), 29.—A.
Cometes J. Gould, Proc. Zool. Soc. London, XV (170) Ap. 27, 1847, 30.—A.
cometes Cidarites, E. Boll, Geogn. Ostseeländer, 1846, 146.
cometes Hygrobates, C. L. Koch, Deutsch. Crust., heft 10, 1837, tab. 23.
cometodon Varanus, S. Kutorga, Geogn. Pal. Dorpat's, ed. 2, 1837, 29.
Comibaena J. Huebner, Verz. bekannt. Schmett. 1825, 284.—Lep.
Cominella J. E. Gray, Figs. Moll. Anim. IV. 1850, 72.—G.
Cominia T. Brown, Ill. Conch. G. B. I., ed. 2, 1844, 22.—G.
comis Cytherea, I. Lea, Contrib. to Geol. 1833, 66.
comis Harpalus, S. S. Haldeman, Proc. Acad. Nat. Sci. Philad. I (31) Oct. 1843, 301.
comissator Pyrophorus, E. F. Germar, Zeitschr. f. d. Entom. III. 1841, 51.
Comisteisa J. Gistl, Nat. Thierr. 1848, pp. xi & 123.—Col.
Comisteisa J. Gistl, Handb. Naturges. 1850 [1847], 403.—Col.
comitalis Antiblemma, J. Huebner, Verz. bekannt. Schmett. 1826, 341 [*n. n.*].
comitalis Pyralis, J. Huebner, Europ. Schmett., Tab. Pyralis, 28 (Fernaldo judice 1818–22) [*n. et f.*].
comitalis Pyrausta (Huebn.), F. Treitschke, Schmett. Europa, VI (2) 1828, 317.—Pyralis.
comitalis Titanio, J. Huebner, Verz. bekannt. Schmett. 1826, 350.—Pyralis.
comitans Tabanus, C. R. W. Wiedemann, Aussereurop. Zweifl. Insekt. I. 1828, 175.
comitana Coccyx (D. & S.), F. Treitschke, Schmett. Europa, VII. 1829, 230.—Tortrix, 1775. [180.—Tortrix, 1775.
comitana Orthotaenia (D. & S.), J. F. Stephens, Ill. Brit. Ent. (Haust. IV.) Sept. 1834,
comitana Pseudotomia (D. & S.), J. F. Stephens, Nom. Brit. Ins., Aug. 1829, 47.—Tortrix, 1775. [Huebn. 1796.
comitana Spilonota (Haw.), J. F. Stephens, Nom. Brit. Ins., Aug. 1829, 46.—Tortrix,
comitata Cidaria (L.), F. Treitschke, Schmett. Europa, V (2) 1825, 443.—Phalaena, 1758.
comitata Electra (L.), J. F. Stephens, Nom. Brit. Ins., Aug. 1829, 44.—Phalaena, 1758.
comitata Galleruca, F. Klug, Abh. ph.-Kl. K. pr. Ak. Wiss. 1832 (1834) [1833], 212.
comitata Pelurga (L.), J. Huebner, Verz. bekannt. Schmett. 1826, 335.—Phalaena, 1758.
Comma J. Rennie, Conspectus, 1832, 8.—Lep.
comma Acinia (Wied.), J. Macquart, Mém. Soc. R. Sci. Lille, 1842, 1843, 386.—Trypeta.
comma Aspidoglossa, J. Putzeys, Mém. Soc. R. Sci. Liége, II (2) 1846, 634.
comma Augiades (L.), J. Huebner, Verz. bekannt. Schmett. [1820], 112.—Papilio, 1758.
comma Cerithium, Muenster in G. A. Goldfuss, Petref. German. III (8) 1844, 33.
comma Cylindrocerus, C. J. Schoenherr, Isis (Oken), 1825, 586 [*n. n.*]; Curc. disp. meth.
comma Cypraea, G. Perry, Conchology, Ap. 1811, pl. 21. [1826, 311.

comma Diaprepes, Boheman in C. J. Schoenherr, Gen. et Sp. Curc. II (1) 1834, 8.
comma Dichelops (Thunb.), Herrich-S., Wanzenart. Ins. VII (4) Ap. 1844, 73.—Cimex, 1783.
comma Erynnis (L.), F. v. P. Schrank, F. Boica, II (1) 1801, 159.—Papilio, 1758.
comma Fusus, Muenster in G. A. Goldfuss, Petref. German. III (8) 1844, 23.
comma Grapta (Harris), E. Doubleday in D. & Westwood, Gen. diurn. Lepidopt. I (1848), 197.—Vanessa. [1758.
comma Hesperia (L.), P. A. Latreille, Sonnini's Buffon, Ins. XIV (1805), 124.—Papilio,
comma Leucania (L.), F. Ochsenheimer, Schmett. Europa, IV. 1816, 81.—Papilio, 1758.
comma Lia, J. Putzeys, Mém. Soc. R. Sci. Liége, II (2) 1846, 379.
comma Madarus, Boheman in C. J. Schoenherr, Gen. et Sp. Curc. VIII (1) 1844, 110.
comma Marginulina, F. A. Roemer, Verst. Norddeutsch. Kreidegeb. (2) 1841, 96.
comma Melania, T. A. Conrad, New F. W. Shells U. S. 1834, 53. [Hesperia.
comma Pamphila (Latr.), J. C. Fabricius, Mag. f. Insektenk. (Illiger) VI. 1807, 287.—
comma Papilio, J. Huebner, Europ. Schmett., Tab. Papilio, 95 (Fernaldo judice 1802)
comma Pleurotoma, J. Sowerby, Min. Conch. II. 1816, 105. [[*n. et f.*].
comma Raphitoma, M. Hoernes (*ex* Partsch MS), Verz. Fossil-Reste Wien, 1848, 21 [*n. n.*].
comma Tenthredo, C. F. Fallen, K. Vet. Ac. Nya Handl. XXIX (2) 1808, 103.
comma Trypeta, C. R. W. Wiedemann, Aussereurop. Zweifl. Insekt. II. 1830, 478.
comma Vanessa, T. W. Harris, Treat. Ins. N. England, 1842, 221.
comma Verania (Casstr.), E. Mulsant, Ann. Soc. Agric. Lyon [2] II. 1850, 358.—Coccinella, ? Thunb. 1781.
comma-notata Calyptraea, G. B. Sowerby, I., Cat. Shells Tankerville, 1825, App. p. vii.
comma-notata Harpalyce, J. F. Stephens, Nom. Brit. Ins., Aug. 1829, 44.
commanotata Polyphasia, J. F. Stephens, Ill. Brit. Ent. (Haust. III.) May 1831, 230.
commaculatum Cerithium, C. T. Menke, Syn. meth. Moll., ed. 2, 1830, 59 [*n. n.*].
commaculatus Heilipus, Boheman in Schoenherr, Gen. et Sp. Curc. III (1) 1836, 216.
commaculata Myurella (Gm.), R. B. Hinds in G. B. Sowerby, II., Thes. Conch. I (5) *ante* 15 Jan. 1845, 170.—Buccinum, 1790.
commaculata Terebra, L. A. G. Bosc, s. à Deterville ed. Buffon, Moll. V. 1801, 17.
commaculata Terebra (Gm.), R. B. Hinds, Proc. Zool. Soc. London, XI (130) June 1844, 163.—Buccinum, 1790.
commatella Tinea, F. v. P. Schrank, F. Boica, II (2) 1802, 133.
commelinae Hadena (Sm. & Abb.), J. F. Stephens, List Brit. Anim. B. M. (Lep.) 1850, 284.—Phalaena, 1797.
commelinae Trigonophora (Smith), J. Huebner, Verz. bekannt. Schmett. [1822], 217.—Phalaena, 1797. [1821, 46 [*n. n.*].
commendabilis Helix (Helicella), A. E. Férussac, H. N. g. et p. Moll., Tabl. Limaçons,
commendabilis Nanina (Fér.), H. Beck, Index Moll. Mus. Ch. Fred. (1) 1837, 4.—Helix.
commersonii Ada, R. P. Lesson, L'Institut, 27 Sept. 1834, 316.
commersonii Ambassis, Cuvier & Valenc., H. N. Poiss. II. 1828, 176.
commersoni Antennarius (Lacep.), T. Cantor, J. Asiat. Soc. Bengal, XVIII. 1849 (Dec. 1850), 1186.—Lophius [*vernac.*].
commersonii Bagrus (Lac.), Cuvier & Valenc., H. N. Poiss. XIV. 1839, 449.—Pimelodus.
commersoni Brachirus, W. Swainson, N. H. Fishes etc. II. July 1839, 303.
commersonii Carcharhinus, de Blainville, Bull. Sci. Soc. Philom. Paris, 1816 [Aug.], 121.
commersonii Cebugale, R. P. Lesson, Spec. des Mamm., Nov. 1840, 213.
commersonii Cheilinus, E. T. Bennett, Proc. Comm. Sci. Zool. Soc. London (14) Mar. 1832, 167.
commersonii Cheirogaleus, Vigors & Horsfield, Zool. Journ. IV (13) July 1828, 112.
commersoni Chironectes (Lacep.), G. Cuvier, Mém. Mus. H. N. (Paris) III [4-6] Oct. 1817, 431.—Lophius [*vernac.*].
commersoni Clupeonia, Cuvier & Valenc., H. N. Poiss. XX. 1847, 350.
commersonii Cybium (Lac.), G. Cuvier, R. Anim., ed. 2, II. 1829, 200.—Scomber, 1800.
commersonnii Cyprinus, B. G. E. de Lacepède, Hist. Nat. Poiss. V. 1803, 503.
commersonii Delphinus, B. G. E. de Lacepède, H. N. Cétac. 1804, p. xliv.
commersonii Encya (Ol.), Dejean, Catal. Coléopt., ed. 2 (2) July 1833, 159.—Melolontha,
commersonii Engraulis, H. Cloquet, Dict. Sci. Nat. XIV. 1819, 507. [1789.

commersonnii Exocaetus, B. G. E. de Lacepède, Hist. Nat. Poiss. V. 1803, 401.
commersoni Gobius, J. G. Schneider, Bloch, Syst. Ichth. 1801, 548.
commersonii Hemiramphus, A. Valenciennes, C. R. Acad. Sc. (Paris) XXIII. Aug. 1846, 269 [*n. n.*].
commersonii Hypostomus, Cuvier & Valenc., H. N. Poiss. XV. 1840, 495.
commersoni Julis, Cuvier & Valenc., H. N. Poiss. XIII. 1839, 418.
commersonnii Labrus, B. G. E. de Lacepède, Hist. Nat. Poiss. III. 1802, 431.
commersonii Lemur, J. Wolf, Abb. Besch. Naturg. Gegenst. II (1) 1818, 9.
commersonii Leuciscus (Lac.), G. Cuvier, R. Anim. II. 1817, 195.—Cyprinus.
commersonii Muscicapa, R. P. Lesson, Traité Ornith. (5) *inter* Sept. 1830 & Feb. 1831, [388.
commersoni Ovum, J. G. Schneider, Bloch, Syst. Ichth. 1801, 530.
commersonii Phocaena (Lacep.), R. P. Lesson, Man. Mamm., May 1827, 414.—Delphinus.
commersonnii Pimelodus, B. G. E. de Lacepède, Hist. Nat. Poiss. V. 1803, 95.
commersonii Pleuronectes, B. G. E. de Lacepède, Hist. Nat. Poiss. IV. 1802, 599.
commersonii Polynemus, G. Shaw, Gen. Zool. (Pisc.) V (1) 1804, 156.
commersonii Pristipoma, Cuvier & Valenc., Hist. Nat. Poiss. V. 1830, 252.
commersonii Psettus, G. Cuvier, Règne Anim., ed. 2, II. 1829, 193.
commersonii Rhinolophus, E. Geoffroy, Ann. Mus. H. N. (Paris) XX (118) *post* Aug. [1813, 263.
commersoni Scomber, J. G. Schneider, Bloch, Syst. Ichth. 1801, 545.
commersonii Scorpaena, G. Shaw, Gen. Zool. (Pisc.) IV (2) 1803, 271.
commersonii Sparus, G. Shaw, Gen. Zool. (Pisc.) IV (2) 1803, 428.
commersonii Sphyraena, Cuvier & Valenc., H. N. Poiss. III. 1829, 352.
commersonnii Stolephorus, B. G. E. de Lacepède, Hist. Nat. Poiss. V. 1803, 381.
commersoni Tetrodon, J. G. Schneider, Bloch, Syst. Ichth. 1801, 508.
commersonii Triurus, G. Shaw, Gen. Zool. (Pisc.) IV (1) 1803, 78.
commersonii Trygonobatus, de Blainville, Bull. Sci. Soc. Philom. Paris, 1816 (July), 120.
commersonianus Chorinemus, Cuvier & Valenc., H. N. Poiss. VIII. 1831, 370.
commersonianus Scomberoides, B. G. E. de Lacepède, Hist. Nat. Poiss. III. 1802, 50.
commersoniana Synaptura, T. Cantor, J. Asiat. Soc. Bengal, XVIII. 1849 (Dec. 1850), [1204.
commingii Caria, E. Mulsant, Ann. Soc. Agric. Lyon [2] II. 1850, 236.
commiscens Crisisina (Lonsd.), A. d'Orbigny, Prodr. Paléont. II [Nov.] 1850, 397.—Idmonea.
commiscens Idmonea, W. Lonsdale, Q. J. Geol. Soc. London, I. 1845, 524.
commissum Bembidium, W. F. Erichson, Arch. f. Naturg. XIII (1) 1847, 73.
commista Anthrax, J. Macquart, Mém. Soc. N. Sci. Lille, 1849, 1850, 413.
commixtus Amniscus, S. S. Haldeman, Tr. Amer. Phil. Soc., n. s., X (1) 1847, 47.
commixta Cypraea, W. Wood, Suppl. Index Test. 1828, 9 [*n. et f.*].
commixta Feronia (Bothriopterus), M. de Chaudoir, Bull. Soc. Imp. Nat. Moscou, XXIII. 1850 (3) 1850, 135.
commixta Nebria, M. de Chaudoir, Bull. Soc. Imp. Nat. Moscou, XXIII. 1850 (3) 1850, [160.
commixta Pterolophia, E. Newman, Entomologist (24) Oct. 1842, 381.
commodus Clerus, F. Klug, Abh. ph.-Kl. K. pr. Ak. Wiss. 1840 (1842), 303.
commodum Pilidium, T. v. Middendorff, Mém. Ac. Imp. Sci. St Pétersb. [6] VIII (2=Sci. Nat. VI.) (5 & 6) Aug. 1849, 427 [*n. n.*].
Commophila J. Huebner, Verz. bekannt. Schmett. 1826, 392.—Lep. [*binom.*].
Commostigmus C. J. B. Amyot, Ann. Soc. Ent. France, IV (2) 1846, 163.—Hem. [*non*
communana Phalaena (Pyralis), W. Turton, Linnaeus, Syst. Nat. III. 1802, 349.
communana Poecilochroma (Fab.), J. F. Stephens, Ill. Brit. Ent. (Haust. IV.) Aug. 1834, 139.—Pyralis, 1794.
communana Sciaphila, Herrich-S., Syst. Bearb. Schmett. Europ. IV (46) 1851, 200.
communana Tortrix (Fab.), A. H. Haworth, Lepidopt. Brit. (3) 1811, 443.—Pyralis, [1794.
communicans Catenipora, E. Eichwald, Zool. Spec. I. 1829, 193.
communifasciata Phalaena, E. Donovan, Brit. Ins. XIII. 1808, 49.
communimacula Anthophila (D. & S.), F. Ochsenheimer, Schmett. Europa, IV. 1816, 93.—Noctua, 1775.
communimacula Calymma (D. & S.), J. Huebner, Verz. bekannt. Schmett. 1825, 281.—[Noctua, 1775.
communimacula Cercopis, O. G. Costa, Cenni Zool. (Ann. zool.) 1834, 88.

communimacula Dasytes, A. Costa, Ann. Accad. Aspir. Nat. (2) I. 1847, 142.
communimacula Haemerosia (Fab.), Boisduval, Gen. Index Europ. Lepid. 1840, 163.—Noctua, 1775.
communimacula Libellula, P. Rambur (Roret's Suite à Buffon), Névroptères, 1842, 73.
communimacula Oratoscelis (Fab.), A. Guénée, Ann. Soc. Ent. France, X (3) Nov. 1841, 232.—Noctua, D. & S. 1775.
communis Acanthochites, A. Risso, H. N. Europe, IV. 1826, 269.
communis Acephalocystis, Laennec; A. Tschudi, Blasenwürm. 1837, 37.
communis Acephalocystus, Merat, Dict. Sci. méd. LVII. 1821, 229 [*teste* Stiles & H.].
communis Acheus, R. P. Lesson, Spec. des Mamm., Nov. 1840, 268.
communis Alosa, J. Gistl, Nat. Thierr. 1848, 105.
communis Amara (Fab.), Dejean, Catal. Coléopt. 1821, 9.—Carabus, ? Panz.
communis Amara, Duftschmid in Dejean, Catal. Coléopt. 1821, 9 [*n. n.*].
communis Ammonites, J. Sowerby, Min. Conch. II. 1815, 10.
communis Amphitragulus, A. Aymard, Ann. Soc. Agric. Puy, XII. 1842–46, 1846, 1848 (wrapper), 247.
communis Anomala, Guérin in H. Burmeister, Handb. Ent. IV (1) 1844, 236.
commune Anoplotherium, G. Cuvier, Ann. Mus. H. N. (Paris) III (18) Mar. 1804, 469.
communis Ascidia, E. Forbes, Ann. Mag. N. H. XIII., June 1844, 435 [*n. n.*].
communis Asellus, T. Say, J. Acad. Nat. Sci. Philad. I (15) Nov. 1818, 427.
communis Avicula, Lamarck, Syst. Anim. 1801, 134.
communis Bacillaria, Bory de St V., Dict. Class. H. N. II. 1822, 127.
communis Barbastellus, J. E. Gray, Mag. Zool. Bot. II (12) Feb. 1838, 495.
communis Barbus, A. v. Nordmann in Démidoff, Voy. Russie, III. 1840, 472.
communis Bos, S. D. W., The Analyst, IV (15) Ap. 1836, 71.
communis Bucardia, C. F. Schumacher, Essai Vers test. 1817, 144.
commune Buccardium, J. K. Megerle, Ges. Nat. Fr. Berlin, Mag. V (1) 1811, 52.
communis Buccinites (Schl.), G. G. Pusch, Geogn. Besch. Polen, I. 1833, 253.—Turbinites.
communis Buteo, P. A. Millet, Faune Maine et Loire, I. 1828, 114.
commune Cainotherium, H. D. de Blainville, Ostéogr., Anoploth. 1849, 73.
communis Camptodes, W. F. Erichson in Germar, Zeitschr. f. d. Entom. IV. 1843, 336.
communis Canaria, Partington, Brit. Cyclop. N. H. I (12) Mar. 1835, 704.
communis Carabus, Panzer, F. Germ., heft 40 [1797], 2.
communis Caricea, J. B. Robineau-D., Mém. présentés Ac. Roy. Sci. Inst. France, II. 1830, 531.
communis Catostomus, C. A. Le Sueur, J. Acad. Nat. Sci. Philad. I., no. 5, Sept. 1817, 95.
communis Ceratopogon, J. W. Meigen, Klassif. Zweifl. Insekt. I (1) 1804, 27.
communis Chione, J. B. Robineau-D., Mém. présentés Ac. Roy. Sci. Inst. France, II. 1830, 680.
communis Chironomus (Meig.), J. C. Fabricius, Syst. Antliat. 1805, 44.—Ceratopogon.
communis Clavulina, A. d'Orbigny, Ann. Sci. Nat. VII (27) Mar. 1826, 268 [*n. n.*].
communis Conger, H. Cloquet, Dict. Sci. Nat. X. 1818, 271.
communis Cornea, J. K. Megerle, Ges. Nat. Fr. Berlin, Mag. V (1) 1811, 57.
communis Cratonychus (Schoenh.), W. F. Erichson in Germar, Zeitschr. f. d. Entom. III. 1841, 102.—Elater.
communis Crocodilus, C. G. Giebel, Fauna d. Vorwelt, I (2) 1847, 121.
communis Cucumaria, Forbes & Goodsir in E. Forbes, Hist. Brit. Starfish (5) Feb. 1841, 217.
communis Dasybatus, de Blainville, Bull. Sci. Soc. Philom. Paris, 1816 (July), 120.
communis Docophorus, H. Burmeister, Handb. Ent. II (2) i, 1838, 425.
communis Dryope, J. B. Robineau-D., Mém. présentés Ac. Roy. Sci. Inst. France, II. 1830, 619.
communis Egle, J. B. Robineau-D., Mém. présentés Ac. Roy. Sci. Inst. France, II. 1830, 588.
communis Elater, Gyllenhal in C. J. Schoenherr, Syn. Insect. I (3) 1817, 294, & App. 1817, 138.
communis Favosites, J. V. F. Lamouroux, Exp. Méth. Polyp. 1821, 66.
communis Filocapsularia, E. Deslongchamps, Ency. Méth. (Zooph.) 1827, 399.
communis [Gryphus] (De la B.), J. Wagler, Nat. Syst. Amph. 1830, 60.—Ichthyosaurus.
communis Harpalus (Ill.), P. A. Latreille, Sonnini's Buffon, Ins. VIII (1804), 364.—Carabus, Panz. 1797.

communis Helix (Lam.), W. Wood, Suppl. Index Test. 1828, 41.—Janthina.
communis Hemithiris, A. d'Orbigny, Prodr. Paléont. I. 1849 [Jan. 1850], 18.
communis Hydrellia, J. B. Robineau-D., Mém. présentés Ac. Roy. Sci. Inst. France, II. 1830, 791.
communis Ichthyosaurus, H. T. De la Beche, Tr. Geol. Soc. London, V (2) 1821, 594.
communis Janthina, Lamarck, An. s. vert. VI (2) 1822, 206.
communis Julus, C. Ranzani, Opusc. Sci. (Bologna), I. 1817, 326.
communis Libellula, P. Rambur (Roret's Suite à Buffon), Névroptères, 1842, 93.
communis Lima, J. K. Megerle, Ges. Nat. Fr. Berlin, Mag. V (1) 1811, 62.
communis Limneus, J. G. Jeffreys, Tr. Linn. Soc. London, XVI (2) 1830, 376.
communis Linyphia, N. M. Hentz, Boston Journ. N. H. VI (1) 1850, 28.
communis Lithobius, C. L. Koch, Deutsch. Crust., heft 40, 1844, tab. 24.
communis Lithophagus, J. K. Megerle, Ges. Nat. Fr. Berlin, Mag. V (1) 1811, 69.
communis Littorina, T. Brown, Ill. Foss. Conch. G. B. I. (17, 18) [1843], 74.
commune Lophiodon, H. D. de Blainville, Ostéogr., Palaeother. 1846, 115 & 171 (? *alt.* [*sp.*).
communis Lumbricus, W. Hoffmeister, Regenwürmer, 1845, 23.
communis *v.* anatomicus, Lumbricus, W. Hoffmeister, Regenwürmer, 1845, 28.—L. anatomicus, Dugès. [carneus, Sav.
communis *v.* carneus, Lumbricus, W. Hoffmeister, Regenwürmer, 1845, 27.—Enterion
communis *v.* cyaneus, Lumbricus, W. Hoffmeister, Regenwürmer, 1845, 24.—Enterion cyaneus, Sav.
communis *v.* luteus, Lumbricus, W. Hoffmeister, Regenwürmer, 1845, 29.
communis Maina, B. H. Hodgson, J. Asiat. Soc. Bengal, V. 1836 (1837), 771 [*n. n.*].
communis Margaritiphora, J. K. Megerle, Ges. Nat. Fr. Berlin, Mag. V (1) 1811, 66.
communis Meles, G. J. Billberg, Syn. Faunae Scand. I (1) 1827, 16. [ceratites.
communis Melia (Wahl.), A. d'Orbigny, Prodr. Paléont. I. 1849 [Jan. 1850], 4.—Ortho-
communis Merlangus, O. G. Costa, Fauna Regno Napoli, Pesci, I. Gadoides, 7 (June 1844).
communis Mya, Megerle, Ges. Nat. Fr. Berlin, Mag. V. 1811, 46.
communis Mycetia, J. B. Robineau-D., Mém. présentés Ac. Roy. Sci. Inst. France, II. 1830, 805. [1830, 497.
communis Mydina, J. B. Robineau-D., Mém. présentés Ac. Roy. Sci. Inst. France, II.
communis Nerita, Quoy & Gaimard in d'Urville, Voy. "Astrolabe," Zool. III (1834), 195.
communis Neritella (Quoy), J. E. Gray, Figs. Moll. Anim. IV. 1850, 91.—Nerita.
communis Nodosaria, A. d'Orbigny, Ann. Sci. Nat. VII (27) Mar. 1826, 254.
communis Nonionina, A. d'Orbigny, Ann. Sci. Nat. VII (27) Mar. 1826, 294 [*n. n.*].
communis Orthoceratites, G. Wahlenberg, N. Acta Soc. Sci. Upsal. VIII. 1821 [Sept. 1819], 85.
communis Orthophebia, J. O. Westwood in P. B. Brodie, Hist. foss. Ins. 1845, 102.
communis Or[t]hostoma, T. A. Conrad, II. Ann. Rep. geol. Surv. N. York (Assem. 200)
communis Otus, R. P. Lesson, Traité Ornith. (2) May 1830, 110. [1838, 119.
commune Palaeotherium, H. D. de Blainville, Ostéogr., Palaeother. 1846, 171.
communis Panorpa, W. E. Leach, Zool. Miscell. II. 1815, 98.
communis Perimecus (Gyll.), W. Kirby in J. Richardson, F. Bor.-Amer. (4) Oct. 1837,
communis Perna, C. F. Schumacher, Essai Vers test. 1817, 121. [148.—Elater.
communis Pherbina, J. B. Robineau-D., Mém. présentés Ac. Roy. Sci. Inst. France, II. 1830, 689.
communis Philopterus, C. L. Nitzsch, Mag. Entom. (Germar) III. 1818, 290.
communis Phoca, F. Cuvier, *varr.* octonotata (189) & undulata (191), S. Kutorga, Bull. Soc. Imp. Nat. Moscou, 1839 (2) 1839.
communis Phocaena, R. P. Lesson, Man. Mamm., May 1827, 413.
commune Phyllosoma, W. E. Leach, Journ. de Physique, LXXXVI. Ap. 1816, 307.
communis Placenta, J. K. Megerle, Ges. Nat. Fr. Berlin, Mag. V (1) 1811, 59.
communis Plecotus, R. P. Lesson, Man. Mamm., May 1827, 95.
communis Pleurotoma, T. A. Conrad, J. Acad. Nat. Sci. Philad. VI. Aug. 1830, 224.
communis Podisma, O. G. Costa, Fauna Regno Napoli, Ortott. 48 (*ad* 1836).
communis Polymorphina, A. d'Orbigny, Ann. Sci. Nat. VII (27) Mar. 1826, 266.
communis Porphyrops, J. W. Meigen, Syst. Beschr. Zweifl. Insekt. IV. 1824, 52.
communis Protosepiola, J. Gistl, Nat. Thierr. 1848, 188.

communis Pteromalus, C. G. Nees v. E., Hymenopt. Ichn. aff. II. 1834, 103.
communis Putorius, R. P. Lesson, N. Tab. Règne Anim., Nov. 1842, 69.
commune Rhaphium (Meig.), J. W. Zetterstedt, Ins. Lapp. descr. 1838, 704.—Porphyrops.
communis Rissoa, E. Forbes, Malac. Monensis, 1838, 17.
gommunis (*sic*) Rotalia, A. d'Orbigny, Ann. Sci. Nat. VII (27) Mar. 1826, 273 [*n. n.*].
communis Scalaria, Lamarck, An. s. vert. VI (2) 1822, 228. [pls. 77 & 82.
communis Scalaria, S. d. Chiaje, Mem. An. s. vert. Napoli, Tab. pro V. & VI. 1830,
communis Scalaria, G. B. Sowerby, II., Thes. Conch. I (4) *ante* 11 Ap. 1844, 85.
communis Serpula, J. Fleming, Edinburgh Phil. Journ. XII (24) Ap. 1825, 245.
communis Sphaerocera, J. B. Robineau-D., Mém. présentés Ac. Roy. Sci. Inst. France, II. 1830, 807.
communis Spirorbis, L. A. G. Bosc, s. à Deterville ed. Buffon, Vers, I. 1801, 184.
communis Spirorbis, J. C. Chenu, Illustr. conch. I. Spirorbis, 1843, 2.
communis Spongia, Lamarck, Ann. Mus. H. N. (Paris) XX (119) Jan. 1814, 370.
communis Stagnicola, W. E. Leach, Ann. Mag. N. H. XX. Oct. 1847, 269 [*n. n.*].
communis Suillia, J. B. Robineau-D., Mém. présentés Ac. Roy. Sci. Inst. France, II. [1830, 643.
communis Sula, Partington, Brit. Cyclop. II. 1836, 614.
communis Terebratula, L. A. G. Bosc, s. à Deterville ed. Buffon, Moll. II. 1801, 228.
communis Terebratulites, E. F. Schlotheim, Tasch. Min. 1813, 73, 104 & 112.
communis Textilia, W. Swainson, Treat. Malacol., May 1840, 312.
communis Textularia, A. d'Orbigny, Ann. Sci. Nat. VII (27) Mar. 1826, 263 [*n. n.*].
commune Thyonidium (Forbes), Düben & Koren, Ofvers. K. Vet. Ac. Förh. II (3) 1845, 76.—Cucumaria.
communis Trichocera (Fab.), Lamarck, An. s. vert. III. 1816, 440.—Chironomus.
communis Trigonellites, E. F. Schlotheim, Tasch. Min. 1813, 104.
communis Triloculina, G. P. Deshayes, Descr. Coq. char. 1831, 259.
communis Truncatulina, F. A. Roemer, N. Jahrb. f. Min. 1838, 389.
communis Turbinites, E. F. Schlotheim, Tasch. Min. 1813, 102 [*n. n.*].
communis Turritella, A. Risso, H. N. Europe, IV. 1826, 106.
communis Vespa, F. v. P. Schrank, F. Boica, II (2) 1802, 351.
communis Vipera, W. E. Leach, Zool. Miscell. III. 1817, 7.
communis Xylota, F. Walker (*ex* Barnston MS), List Dipt. Coll. B. M. (3) 1849, 557.
communissimus Inachus, A. Rizza, Atti Acc. Gioenia, XV. 1839, 382.
commutataria Anagoga, J. Huebner, Verz. bekannt. Schmett. 1825, 294.—Geometra.
commutataria Fidonia (Huebn.), F. Treitschke, Schmett. Europa, V (2) 1825, 436.—Geometra. [1818–22) [*n. et f.*].
commutataria Geometra, J. Huebner, Europ. Schmett., Tab. Geom. 98 (Fernaldo judice
commutatum Armadillidium, Brandt & Ratzeburg, Thiere in der Arzneimittel. II (1831), 81. [1836, 19.
commutata Clausilia, E. A. Rossmaessler, Icones L. u. S. Moll. Europ. I (4) Sept.
commutata Geometra, Freyer, N. Beitr. Schmett. I (13) 1832, 143.
commutatum Hemistomum, C. M. Diesing, Syst. Helminth. I. 1850, 311. [Geometra.
commutata Idaea (Freyer), F. Treitschke, Schmett. Europa, X (2) 1835, 222.—
commutata Lucina, R. A. Philippi, Enum. Moll. Siciliae, I. 1836, 32.
commutata Nucula, R. A. Philippi, Zeitschr. f. Malakozool., July 1844, 101.
commutatus Phygadeuon, J. T. C. Ratzeburg, Die Ichneum. II. 1848, 125. [[*n. n.*].
comnena Ithomia, E. Doubleday in D. & Westwood, Gen. diurn. Lepidopt. I (1847), 125
Comobaena L. Agassiz, Nomen. Zool. Index Univ. 1846.—*emend. pro* Comibaena, Huebn.
comoides Chonetes (Sow.), A. Keyserling, Wiss. Beob. Petschora, 1846, 214.—Productus.
comoides Leptaena (Sow.), G. Fischer v. W., Oryct. Moscou, ed. 2, 1837, 143.—Productus.
comoides Productus, J. Sowerby, Min. Conch. IV. 1822, 31.
Comophorus L. Agassiz, Nomen. Zool. Index Univ. 1846.—*emend. pro* Comephorus, Lacep. 1800. [106.—Col.
Comophorus [E. Blanchard], Cat. Coll. Ent. Mus. H. N. Paris, Coléopt. I. Oct. 1850,
Comophyllia A. d'Orbigny, Note Polyp. foss., Oct. 1849, 9.—Cor.
comorica Psiloptera, Mannerheim, Bull. Soc. Imp. Nat. Moscou, 1837 (8) 1837, 125.
comosellus Otiorhynchus, Boheman in C. J. Schoenherr, Gen. et Sp. Curc. VII (1) 1843,
Comoseris A. d'Orbigny, Note Polyp. foss., Oct. 1849, 12.—Cor. [340.

comosulus Gamasus, C. L. Koch, Deutsch. Crust., heft 26, 1839, tab. 13.
comosa Abryna, E. Newman, Entomologist (20) June 1842, 323.
comosus Atractodes, E. F. Germar, Zeitschr. f. d. Entom. I (2) 1839, 220.
comosus Bostrichus, J. Sturm, Catal. Ins. Samml. 1826, 102 [*n. n.*].
comosus Centemerus, Boheman in C. J. Schoenherr, Gen. et Sp. Curc. VII (2) 1843, 330.
comosus Cercopithecus, F. M. Daudin in Buffon, Hist. Nat. (Didot's ed.) Quad. XIV. 1799 [1802], 145. [Patella.
comosa Emarginula (Roem.), A. d'Orbigny, Prodr. Paléont. II [Nov.] 1850, 232.—
comosus Gymnetron, Munck in C. J. Schoenherr, Gen. et Sp. Curc. IV (2) 1838, 756.
comosus Mecinus, Boheman in C. J. Schoenherr, Gen. et Sp. Curc. VIII (2) 1845, 190.
comosa Patella, F. A. Roemer, Verst. Norddeutsch. Kreidegeb. (2) 1841, 77.
comosus Prosayleus, E. F. Germar, Linnaea Entom. III. Ap. 1848, 213.
comosus Proteus, M. Losana, Mem. R. Acc. Sci. Torino, XXIX. 1825, 203.
comosa Simia, G. Shaw, Gen. Zool. (Mamm.) I (1) 1800, 59.
comosa Spongilla, Ehrenberg, Monatsb. K. pr. Ak. Wiss. 1842, 272.
comosa Spongolithis (Ehr.), H. G. Bronn, Index Pal. 1848, 1195.—Spongilla.
comosa Trichoda (Ehr.), A. Pritchard, N. H. Animalcules, 1834, 136.—Trichodina.
comosa Trichodina, C. G. Ehrenberg, Abh. ph.-Kl. K. pr. Ak. Wiss. 1830 (1832) [1830], 65 [*n. n.*]; *ibid.* 1831 (1832), 98.
Compa *err.* Scudder *pro* Campa, Mochulski, *q. v.*
compactilis Bufo, A. F. A. Wiegmann, Isis (Oken), 1833, 661.
compactor Ichneumon, C. P. Thunberg, Mém. Ac. Imp. Sci. St Pétersb. VIII. 1822, 273.
compactum Alcyonium, Lamarck, Mém. Mus. H. N. (Paris) I [2] *ante* Sept. 1815, 166.
compacta Arca, L. Reeve, Conch. Icon. II.—Arca, no. 27, Feb. 1844.
compactus Bulimus, Frivaldsky, Zeitschr. f. Malakozool., Jan. 1848, 6.
compactus Callimome, F. Walker, Entom. Mag. II (2) Ap. 1834, 161.
compactus Cryptorhynchus, Dejean, Catal. Coléopt. 1821, 85 [*n. n.*]. [(1) 1845, 76.
compactus Emmenastus, V. v. Motschulsky, Bull. Soc. Imp. Nat. Moscou, XVIII. 1845
compactus Eristalis, F. Walker, List Dipt. Coll. B. M. (3) 1849, 619.
compactus Goniaster (Goniodiscus), E. Forbes in F. Dixon, Geol. Sussex, 1850, 333.
compacta Helix, R. T. Lowe, Tr. Cambridge Phil. Soc. IV (1) 1831, 50.
compacta Idotea, A. White, List Crustacea Coll. B. M. 1847, 95 [*n. n.*].
compacta Nerita, E. Forbes, Tr. Geol. Soc. London [2] VII. 1846, 122.
compacta Philochloenia, W. F. Erichson, Arch. f. Naturg. XIII (1) 1847, 103.
compactus Piazurus, Gyllenhal in C. J. Schoenherr, Gen. et Sp. Curc. IV (2) 1838, 658.
compactus Pteromalus, A. Foerster, Beitr. Monogr. Pteromal. 1841, 15.
compacta Saperda, E. Ménétriés, Cat. Rais. Zool. Caucase, 1832, 228.
compacta Scalaria, J. De C. Sowerby in F. Dixon, Geol. Sussex, 1850, 349.
compacta Spongia, Jas. Sowerby, Brit. Miscell. (8) Oct. 1805, 85.
compacta Taenia, C. A. Rudolphi, Entoz. II (2) 1810, 176.
compacta Tettigades, F. Walker, List Homopt. Coll. B. M. (1) 1850, 256.
[companyoi.]
companyoi Exoplectra, E. Mulsant, Ann. Soc. Agric. Lyon [2] II. 1850, 919.
companyonii Helix, Aleron, Bull. Soc. Philom. Perpignan, III (1) 1837, 98.
companyonii Testacella, D. Dupuy, H. N. Moll. France (1) July 1847, 47.
companyonis Omias, Boheman in C. J. Schoenherr, Gen. et Sp. Curc. VII (1) 1843, 141.
compar Dermaleichus, C. L. Koch, Krit. Revision Insect. Deutschl. 1847, 258.
compar Fusaria, J. G. H. Zeder, Anleit. Eingeweidewürm. 1803, 110.
compar Goniocotes, H. Burmeister, Handb. Ent. II (2) i, 1838, 431. [395.
compar Harpalus, J. L. Le Conte, Ann. Lyceum N. H. New York, IV (8 & 9) Ap. 1847,
compar Helix, R. T. Lowe, Tr. Cambridge Phil. Soc. IV (1) 1831, 48.
compar Leionotus, F. E. Melsheimer, Proc. Acad. Nat. Sci. Philad. II (2) Ap. 1844, 26.
compar Leucochroa (Lowe), H. Beck, Index Moll. Mus. Ch. Fred. (1) 1837, 16.—Helix.
compar Lophyrus, W. E. Leach, Zool. Miscell. III. 1817, 121. [457.
compar Lucilia, J. B. Robineau-D., Mém. présentés Ac. Roy. Sci. Inst. France, II. 1830,
compar Myophora, J. B. Robineau-D., Mém. présentés Ac. Roy. Sci. Inst. France, II.
compar Ophisurus, J. Richardson, Zool. "Ereb. Terr." (Fish, 1848), 105. [1830, 354.
compar Passalus, W. F. Erichson, Arch. f. Naturg. XIII (1) 1847, 112.

compar Philopterus, C. L. Nitzsch, Mag. Entom. (Germar) III. 1818, 294.
compar Tyrus, J. Le Conte, Boston Journ. N. H. VI (1) 1850, 80. [1843, 309.
comparabilis Otiorhynchus, Boheman in C. J. Schoenherr, Gen. et Sp. Curc. VII (1)
comparalis Botys (Huebn.), F. Treitschke, Schmett. Europa, VII. 1829, 89.—Pyralis, 1796. [Pyralis, 1796.
comparalis Pyrausta (Huebn.), F. Treitschke, Schmett. Europa, VI (2) 1828, 318.—
comparalis Synaphe, J. Huebner, Verz. bekannt. Schmett. 1826, 347.—Pyralis, 1796.
comparalis Tegostoma (Huebn.), P. C. Zeller, Isis (Oken), 1847, 581.—Pyralis, 1796.
comparana Acleris, J. Huebner, Verz. bekannt. Schmett. 1826, 384.—Tortrix.
comparana Teras (Huebn.), F. Treitschke, Schmett. Europa, VIII. 1830, 264.—Tortrix.
comparana Tortrix, J. Huebner, Europ. Schmett., Tab. Tort. 46 (Fernaldo judice 1823) [*n. et f.*].
comparata Chrysis, Lepeletier, Ann. Mus. H. N. (Paris) VII (38) Dec. 1805, 127.
comparella Argyromiges (Fisch.), H. T. Stainton, The Zoologist, VI (7) 1848, 2155.—Lithocolletis, ? Zell. [[1843], 318.
comparella Elachista, Duponchel in J. B. Godart, H. N. Lépid. France, Suppl. IV (Noct.)
comparella Lithocolletis, P. C. Zeller, Linnaea Entom. I. Feb. 1846, 257.
Compastes J. Gistl, Nat. Thierr. 1848, p. x.—Orth. [*non* Compaster, *apud* Waterhouse].
compedita Chyliza, C. R. W. Wiedemann, Aussereurop. Zweifl. Insekt. II. 1830, 531.
compedita Cleothera, E. Mulsant, Ann. Soc. Agric. Lyon [2] II. 1850, 631.
compedita Ctenophora, C. R. W. Wiedemann, Dipt. exot. 1821, 21.
compeditus Ommatius, C. R. W. Wiedemann, Aussereurop. Zweifl. Insekt. I. 1828, 419.
compeditus Paragus, C. R. W. Wiedemann, Aussereurop. Zweifl. Insekt. II. 1830, 89.
compeditus Xylophagus, Wiedemann in J. W. Meigen, Syst. Beschr. Zweifl. Insekt. II. 1820, 13. [1845, 469.
comperei Cerithium, A. d'Orbigny in Hommaire de Hell, Steppes Mer Caspienne, III.
compergus Passalus, J. A. Boisduval in d'Urville, Voy. "Astrolabe," Ent. (2) 1835, 244.
compernis Coelosternus (Germ.), C. J. Schoenherr, Gen. et Sp. Curc. IV (1) 1837, 200.—Cryptorhynchus.
compernis Cryptorhynchus, E. F. Germar, Ins. Spec. novae, I. 1824, 272.
compestris Alauda, *err. pro* campestris, L.; H. F. Link, Beschr. Nat. Samml. Univ. Rostock (1) 1806, 30.
Comphosida Solier in Dejean, Catal. Coléopt., ed. 2 (3) *ante* Oct. 1834, 184.—Col. [*n. n.*].
compilata Epilachna, E. Mulsant, Ann. Soc. Agric. Lyon [2] II. 1850, 771.
Complanaria W. Swainson, Treat. Malacol., May 1840, 288 & 382.—L. [374.
complanato-septum Orthoceras, J. E. Portlock, Rept. Geol. Londonderry, Jan. 1843,
complanata Acrosalenia, Agassiz, Ann. Sci. Nat. [3] (Zool.) VI. Nov. 1846, 344.
complanatum Alasmodon, Rafinesque, Cont. Mon. Shells Ohio, Oct. 1831, 1 [*n. n.*].
complanata Alasmodonta, D. H. Barnes, Amer. J. Sci. VI (2) *post* Ap. 1823, 278.
complanata Amara, Dejean, Cat. Coléopt. 1821, 9 [*n. n.*]; Spec. gén. Coléopt. III. 1828, 496.
complanata Ammonites, F. de Roissy, Sonnini's Buffon, Moll. V (1805), 24.
complanatus Ammonites, G. A. Mantell, Foss. South Downs, May 1822, 118.
complanatus Ammonites, Young & Bird, Geol. Surv. Yorksh. Coast, ed. 2, 1828, 268.
complanatus Ammonites (Rein.), C. H. v. Zieten, Pétrif. Wurt. (2) 1830, 13.—Nautilus.
complanata Amphinome (Pall.), A. E. Grube, Arch. f. Naturg. XVI (1) 1850, 288.—Aphrodita, 1766.
complanatus Anisus (Drap.), L. J. Fitzinger, Beitr. Landesk. Oesterr. Enns (Ver. Vaterl. Gesch. Wien) III. 1833, 111.—Planorbis.
complanata Anodonta, Ziegler in E. A. Rossmaessler, Icones L. u. S. Moll. Europ. I (1) Ap. 1835, 112; (4) Sept. 1836, 24.
complanata Anodonta, Rossm., *varr.* compacta, tumida, J. Zelebor, Ber. Mitth. Fr. Nat. Wien, VII. 1850, 232.
complanata Anomia, G. Brocchi, Conch. Subap. 1814, 469.
complanatus Aptinus, Fab.; Dejean, Catal. Coléopt. 1821, 3 [*n. n.*]. [69.
complanatus Aptychus, H. B. Geinitz, Char. Schicht. säch.-böhm. Kreidegeb. (3) 1842,
complanatus Aptychus, H. B. Geinitz, Das Quadersandsteingeb. (1) 1849, Erkl. der
complanatus Aradus, H. Burmeister, Handb. Ent. II (1) 1835, 256. [Taf. vi.

complanata Arca, W. Wood (*ex* Chemn.), Index Test. 1818, 44.
complanata Arthemis, L. Agassiz, N. D. Allg. Schweiz. Gesellsch. VII. 1845, 25.
complanata Asida, H. Lucas, Explor. Algér. (Artic. II.) 1846, 322.
complanata Astarte, F. A. Roemer, Verst. Norddeutsch. Oolith. (2) 1836, 112.
complanata Astraea (H. & E.), J. D. Dana, Wilkes, U. S. Exped., Zooph., *c.* Mar. 1848, 249.—Favia.
complanatus Atax (Müll.), J. C. Fabricius, Syst. Antliat. 1805, 367.—Hydrachna, 1776.
complanata Avicula, A. v. Klipstein, Beitr. geol. östl. Alpen (2, 3) 1845, 243.
complanatus Belemnites, F. V. Raspail, Ann. Sci. Observ. I (2) Feb. 1829, 313.
complanatum Bembidium, O. Heer, N. D. Allg. Schweiz. Gesellsch. II. 1838, 80 [*n. n.*]; *ibid.* Coleopt. 52.
complanata Biloculina, G. Michelotti, Mem. Soc. Ital. Sci. XXII. 1841, 298.
complanata Blatta, M. Perty, Del. anim. artic. Brasil. (2) 1832, 116.
complanata Bornia, R. A. Philippi, Enum. Moll. Siciliae, I. 1836, 14.
complanatus Brachinus, J. C. Fabricius, Syst. Eleuth. I. 1801, 217.—Carabus, L. 1767.
complanata Buprestis, F. E. Guérin, Magasin de Zool. II. 1832, pl. 25.
complanatus Calathus, Kollar in Dejean, Spec. gén. Coléopt. III. 1828, 73.
complanata Capsa (Mont.), T. Brown, Ill. Conch. G. B. I., ed. 2, 1844, 97.—Donax.
complanatus Carabus, Dejean, Spec. gén. Coléopt. II. 1826, 93 [complatanus, 1821].
complanata Cardinia (Sow.), A. d'Orbigny, Prodr. Paléont. I. 1849 [Jan. 1850], 32.—Pullastra. [Venericardia.
complanata Cardita (Desh.), A. d'Orbigny, Prodr. Paléont. II [Nov.] 1850, 423.—
complanata Cassida, Dejean, Catal. Coléopt. 1821, 116 [*n. n.*].
complanatus Cassidulus, Lamarck, An. s. vert. III. 1816, 35.
complanata Chenendopora, A. d'Orbigny, Prodr. Paléont. I. 1849 [Jan. 1850], 391.
complanata Cleonis, B. Zubkov, Bull. Soc. Imp. Nat. Moscou, VI. 1833, 332. [1758.
complanata Clepsine (L.), J. C. Savigny, Egypte, I (3) (Ann.) 1822, 120.—Hirudo,
complanata Clymenia, J. Hall, N. H. New York (Geol. 4 dist.) 1843, 244.
complanata Corbula, J. Sowerby, Min. Conch. IV. 1822, 86. [(1844), 59.—Corbula.
complanata Corbulomya (Sow.), P. H. Nyst, Mém. cour. Ac. Roy. Belg. XVII. 1845
complanata Cordulia, P. Rambur (Roret's Suite à Buffon), Névroptères, 1842, 145.
complanata Cristellaria, A. E. Reuss, Verst. boehm. Kreidef. I. 1845, 33.
complanatus Crocodilus, E. Geoffroy St H. in Savigny, Egypte, I (1) (Croc.) 1827, 263.
complanatus Cryptocerus, F. E. Guérin-M., Iconographie, 1844, Ins. 424.
complanatus Cryptus, A. H. Haliday, Ann. Nat. Hist. II (8) Oct. 1838, 114.
complanatus Ctenipus (Dej.), P. A. Latreille in G. Cuvier, R. Anim., ed. 2, IV. 1829, 401.—Sphodrus.
complanatum Cyathophyllum, J. Steininger, Verst. Uebergangsgeb. Eifel, 1849, 14.
complanata Cyclocephala, H. Burmeister, Handb. Ent. V. 1847, 48.
complanatus Cyclolithes (Defr.), H. G. Bronn, Index Pal. 1848, 374.—Fungia.
complanata Cymindis, Dejean, Spec. gén. Coléopt. II. 1826, 448.
complanata Cytherina, A. E. Reuss, Geogn. Skizz. Boehmen, II. 1844, 217.
complanata Defrancia, F. A. Roemer, Verst. Norddeutsch. Kreidegeb. (1) 1840, 19.
complanatum Diadema, L. Agassiz, N. D. Allg. Schweiz. Gesellsch. IV. 1840, 16.
complanata Discocephala, Klug in Herrich-S., Wanzenart. Ins. IX (6) Nov. 1851, 324.
complanatum Distoma, K. A. Rudolphi, Ges. Nat. Fr. Berlin, Mag. VI (2) 1812, 103.
complanata Dolabra, F. M'Coy in Griffith, Syn. Carb. Lst. foss. Ireland, 1844, 65.
complanata Donax, G. Montagu, Test. Brit. I. 1803, 106.
complanata Donax, G. P. Deshayes, Ency. Méth. (Vers) II (2) 1830, 98 (N*).
complanatus Echinus, Valenciennes in Agassiz & Desor, Ann. Sci. Nat. [3] (Zool.) VI. Nov. 1846, 367. [155.
complanatus Elater (Elater), F. Klug, Abh. ph.-Kl. K. pr. Ak. Wiss. 1832 (1834) [1833],
complanata Ensis, J. De C. Sowerby, Min. Conch. VII. 1844, 78.
complanata Erpobdella (Gm.), Lamarck, An. s. vert. V. 1818, 297.—Hirudo, L. 1758.
complanata Erycina, G. B. Sowerby, II., Gen. Shells (10) 1822.
complanata Erycina, S. Woodward, Geol. Norf. 1833, 38.
complanata Erycina (Ph.), C. A. Récluz, Rev. Zool. (Soc. Cuv.) VII. Sept. 1844, 333.—Bornia.

complanatus Euomphalus, A. v. Klipstein, Beitr. geol. östl. Alpen (2, 3) 1845, 202.
complanata Favia, Hemprich & Ehrenberg, Abh. ph.-Kl. K. pr. Ak. Wiss. 1832 (1834), [317.
complanata Feronia, Dejean, Spec. gén. Coléopt. III. 1828, 281.
complanata Fungia, Defrance, Dict. Sci. Nat. XVII. 1820, 217.
complanatus Fusus, J. De C. Sowerby, Min. Conch. V. 1823, 27.
complanatus Galerites, Defrance, Dict. Sci. Nat. XVIII. 1820, 87.
complanata Glossobdella (L.), de Blainville, Dict. Sci. Nat. LVII. 1828, 565.
complanata Gryphaea, G. v. Muenster, Jahrb. f. Min. 1830, 81 [*n. n.*].
complanatus Harpalus, J. Sturm, Deutschl. Fauna (Insecten) IV. 1818, 64.
complanatus Harpalus, Dejean, Spec. gén. Coléopt. IV. 1829, 220.—Ophonus, 1821.
complanata Helix, M. de Serres, Ann. Sci. Nat. XI. 1827, 404 [*n. n.*].
complanata Helix, G. P. Deshayes in A. E. Férussac, H. N. g. et p. Moll. I. 1839, 9.
complanatus Hemiaster, Agassiz & Desor, Ann. Sci. Nat. [3] (Zool.) VIII. July 1847, 19.
complanatus Hemiaster, d'Archiac, Mém. Soc. géol. France (2) III (2) 1850, 424.
complanatus Hister, Panzer, F. Germ. (37) 1796, 7; Illiger, Käfer preuss. 1798, 64.
complanatus Hister, Palisot de B., Ins. Afr. Amér. (—) 1813-20, 179.
complanatus Holaster, L. Agassiz, Mém. Soc. Sci. Nat. Neuchâtel, I. 1835 (1836), 128.
complanatus Holaster (Bl.), L. Agassiz, Mém. Soc. Sci. Nat. Neuchâtel, I. 1835 (1836), 183.—Spatangus.
complanata Hololepta (Ill.), G. Paykull, Mon. Hister. 1811, 105.—Hister, 1796.
complanata Idmonea, A. d'Orbigny, Prodr. Paléont. I. 1849 [Jan. 1850], 288.
complanatus Ischnurus, C. L. Koch, Uebers. Arachnidensyst. I. 1837, 37.
complanatus Ischnurus, C. L. Koch, Die Arachniden, IV (4) Nov. 1837, 73.
complanatus Isomalus, W. F. Erichson, Gen. Spec. Staph. (2) 1840, 839.
complanata Lamna, P. de M. Grey Egerton, Proc. Geol. Soc. London, IV. 1844, 387.
complanatum Lecanium, F. v. Baerensprung, Zeitung f. Zool. I (21) May 1849, 169.
complanata Leda, H. P. C. Möller, Index Moll. Groenl. 1842, 17.
complanata Leda, H. P. C. Möller, Naturhist. Tidsskrift, IV (1) 1842, 90.
complanata Lenticulites, Defrance, Dict. Sci. Nat. XXV. 1822, 453.
complanata Leptaena, J. De C. Sowerby in R. I. Murchison, Silurian System, Jan. [1839, 636.
complanata Limopsis, A. d'Orbigny, Prodr. Paléont. II [Nov.] 1850, 163.—Pectunculina, 1843.
complanata Lucina, Lamarck, Ann. Mus. H. N. (Paris) VII (39) Feb. 1806, 241.
complanatus Lumbricus, A. Dugès, Ann. Sci. Nat. XV (59) Nov. 1828, 289.
complanata Lutraria (Gm.), Lamarck, An. s. vert. V. 1818, 471.—Mactra, 1790.
complanata Margaritana (Barnes), I. Lea, Syn. Naiades, 1836, 43.—Alasmodonta.
complanata Marsenia, W. E. Leach, Ann. Mag. N. H. XX. Oct. 1847, 268 [*n. n.*].
complanatus Mesochorus, A. H. Haliday, Ann. Nat. Hist. II. Oct. 1838, 114.—Cryptus, 1838.
complanata Mesodesma (Sow.), S. Hanley, Ill. Cat. Bivalve Shells (1) *ineunte* 1843, 38.—Erycina.
complanata Millepora, Lamarck, An. s. vert. II. 1816, 201.
complanata Mya, D. Solander, Catal. Portland Mus. 1786, 38 [*n. n.*].
complanata Nassa, W. L. Powys, Proc. Zool. Soc. London, III (30) Sept. 1835, 96.
complanatus Nautilus, I. C. M. Reinecke, Maris Protog. 1818, 58.
complanatus Nautilus, W. Hisinger, Anteckn. Physik Geogn. V. 1831, 110; Lethaea [Svecica, 1837, 27.
complanatus Nebria (L.), P. A. Latreille, Sonnini's Buffon, Ins. III (1802), 89.—Carabus, 1767.
complanatus Nemertes, A. Kölliker, 29 Verh. Allg. Schweiz. Gesellsch. 1844 (1845), 94.
complanata Nucula, J. Phillips, Geol. Yorksh. I. 1829, 161 [*n. et f.*].
complanata Nummulina (Lam.), A. d'Orbigny, Ann. Sci. Nat. VII (27) Mar. 1826, 296.—Nummulites.
complanata Nummulites, Lamarck, Ann. Mus. H. N. (Paris) V (28) Dec. 1804, 242.
complanatum Omalium, J. L. Leconte in Agassiz, Lake Superior, 1850, 221 [*n. n.*].
complanata Omphra, L. Reiche, Ann. Soc. Ent. France, XI (4) Oct. 1843, 342.
complanatum Opatrum, Dejean, Catal. Coléopt. 1821, 66 [*n. n.*].
complanatum Opatrum, J. A. Boisduval in d'Urville, Voy. "Astrolabe," Ent. (2) 1835, 252.

complanatum Opatrum, Guérin-M. in Duperry, Voy. "Coquille," Zool. II (2) 1 (1838), 98. [—Lenticulites, Defr.
complanata Operculina (Bast.), A. d'Orbigny, Ann. Sci. Nat. VII (27) Mar. 1826, 281.
complanata Ophileta, L. Vanuxem, N. H. New York (Geol. 3 dist.) 1842, 36.
complanatus Ophonus, Dejean, Catal. Coléopt. 1821, 14 [*n. n.*].
complanata Orbitolites, Lamarck, Syst. Anim. 1801, 376. [Orbulites.
complanata Orbitolites (Lam.), E. Deslongchamps, Ency. Méth. (Zooph.) 1827, 584.—
complanata Orbulites, Lamarck, An. s. vert. II. 1816, 196.
complanata Ostrea, D. Solander, Catal. Portland Mus. 1786, 134 [*n. n.*].
complanata Ostrea, Defrance, Dict. Sci. Nat. XXII. 1821, 31.
complanata Oxyrhina, E. Sismonda, Mem. R. Acc. Sci. Torino [2] X. 1849, 41.
complanatus Oxytelus, W. F. Erichson, Käfer Mark Brand. I (2) 1839, 595.
complanata Palmipora (Lam.), de Blainville, Dict. Sci. Nat. LX. 1830, 356.—Millepora.
complanatus Paromalus (Payk.), W. F. Erichson, Jahrb. Insectenk. I. 1834, 170.—Holo-
complanatus Pecten, J. De C. Sowerby, Min. Conch. VI. 1828, 164. [lepta.
complanata Pectunculina, A. d'Orbigny, Pal. Franç., Crét. III (Lam.) 1844, 184.
complanata Pentatoma, Guérin-M. in Duperry, Voy. "Coquille," Zool. II (2) 1 (1838),
complanata Perna, A. d'Orbigny, Prodr. Paléont. I. 1849 [Jan. 1850], 373. [167.
complanatus Phileurus, P. B.; Dejean, Catal. Coléopt. 1821, 56 [*n. n.*].
complanata Pholadomya, F. A. Roemer, Verst. Norddeutsch. Oolith. (2) 1836, 130.
complanatus Pinophilus, W. F. Erichson, Gen. Spec. Staph. (2) 1840, 672.
complanata Placusa, W. F. Erichson, Gen. Spec. Staph. (1) 1839, 194.
complanatus Planorbis (L.), J. L. M. Poiret, Coq. Aisne, 1801, 93.—Helix, 1758.
complanatus Planorbis, J. P. R. Draparnaud, H. N. Moll. France, 1805, 47.
complanatus Platynus, Bonelli in Dejean, Catal. Coléopt. 1821, 10 [*n. n.*]; Spec. gén. Coléopt. III. 1828, 99.
complanata Pleione (Pall.), Lamarck, An. s. vert. V. 1818, 331.—Aphrodita, 1766.
complanata Pleurotomaria, G. Sandberger, N. Jahrb. f. Min. 1842, 400 [*n. n.*].
complanatus Pogonocherus, Dejean, Catal. Coléopt. 1821, 107 [*n. n.*]. [Julus, L. 1761.
complanatus Polydesmus (Fab.), P. A. Latreille, Sonnini's Buffon, Ins. III (1802), 45.—
complanata Polymorphina, A. d'Orbigny, Foram. foss. Vienne, Sept. 1846, 234.
complanata Polystomella, A. d'Orbigny in Webb & Berthelot, Canaries (Foram.) 1839,
complanata Polytremacis, A. d'Orbigny, Prodr. Paléont. II. [Nov.] 1850, 209. [129.
complanata Popillia, E. Newman, Mag. Nat. Hist., n. s., II. June 1838, 337.
complanata Porites, Lamarck, An. s. vert. II. 1816, 272.
complanata Posidonomya, J. E. Portlock, Rept. Geol. Londonderry, Jan. 1843, 472.
complanatus Pristonychus, Dejean, Spec. gén. Coléopt. III. 1828, 58.—Sphodrus, 1821.
complanatus Proetus, J. Barrande, Nouv. Trilob., Suppl. à Not. prél. Silur. 1846, 16.
complanata Proscratea (Perty), H. Burmeister, Handb. Ent. II (2) i, 1838, 509.—Blatta.
complanatus Pteromalus, J. T. C. Ratzeburg, Die Ichneum. I (*c.* Mar.) 1844, 197.
complanata Pullastra, J. De C. Sowerby in R. I. Murchison, Silurian System, Jan. 1839, 609. [& 302 (1844).
complanatus Pycnodus, J. L. R. Agassiz, Poiss. Foss., Feuilleton, 19 (1834); II (2), 197
complanata Renulina, H. D. de Blainville, Dict. Sci. Nat. XXXII. 1824, 178.
complanata Rotalia, A. d'Orbigny, Ann. Sci. Nat. VII (27) Mar. 1826, 274 [*n. n.*].
complanata Rotalia, H. G. Bronn, Index Pal. 1848, 1101.
complanata Rotularia, Defrance, Dict. Sci. Nat. XLVI. 1827, 322.
complanatus Scarabaeus, Palisot de B., Ins. Afr. Amér. (—) 1812, 102.
complanatus Sciocoris, H. Burmeister, Handb. Ent. II (1) 1835, 373.
complanata Scolopendra, G. Newport, Ann. Mag. N. H. XIII. Feb. 1844, 98.
complanata Scutellina (Lam.), Agassiz, Ann. Sci. Nat. [3] (Zool.) VII. Mar. 1847, 140. —Cassidulus.
complanata Serpula, G. A. Goldfuss, Petref. German. I (3) 1831, 227.
complanatum Solarium, Defrance, Dict. Sci. Nat. LV. 1828, 488.
complanatus Solen, D. Solander, Catal. Portland Mus. 1786, 185 [*n. n.*]. [1790.
complanatus Spatangus (L.), de Blainville, Dict. Sci. Nat. LX. 1830, 185.—Echinus,
complanatus Sphodrus, Dejean, Catal. Coléopt. 1821, 11 [*n. n.*].
complanatus Spondylus, A. d'Orbigny, Pal. Franç., Crét. III (Lam.) 1847, 657.

complanata Spongia, P. Duchassaing, Anim. rad. Antilles [1850], 26.
complanatus Straparollus (Hall), A. d'Orbigny, Prodr. Paléont. I. 1849 [Jan. 1850], 6. —Ophileta, Van. [448.—Alasmodonta.
complanata Symphynota (Barnes), I. Lea, Tr. Amer. Phil. Soc , n. s., III (4) 1829,
complanata Synastrea, A. d'Orbigny, Prodr. Paléont. II [Nov.] 1850, 36.
complanatus Terebratulites, E. v. Schlotheim, Denkschr. K. Ak. Wiss. München, VI. 1816–17 (1820), 27.
complanata Tethya, O. G. Costa, Fauna Regno Napoli, Zoofiti, Tethya, 18 (May 1844).
complanata Thelima (Guér.), Amyot & Serville (Roret's Suite à Buffon), Hémiptères, 1843, 107.—Pentatoma. [1834, 289.
complanata Thyreocoris, H. Burmeister, N. A. Ac. Caes. Leop. Car. XVI (Suppl.)
complanatus Toxaster (L.), Agassiz, Ann. Sci. Nat. [3] (Zool.) VIII. July 1847, 25.— Echinus, Gm. 1790. [425 [*n. n.*].
complanata Toxotrema, C. S. Rafinesque, Journ. de Physique, LXXXVIII. June 1819,
complanata Trigonocoelia (Phill.), Nyst & Galeotti, Bull. Ac. Roy. Brux. II. 1835, 295. —Nucula.
complanata Trochosmilia (Goldf.), Edwards & Haime, Ann. Sci. Nat. [3] (Zool.) X. Oct. 1848, 238.—Turbinolia. [Euomphalus.
complanatus Trochus (Klip.), A. d'Orbigny, Prodr. Paléont. I. 1849 [Jan. 1850], 191.—
complanata Tubulipora, G. Meneghini, N. Saggi R. Acc. Sci. Padova, VI. 1847, 62.
complanata Turbinolia, G. A. Goldfuss, Petref. German. I (1) 1826, 53.
complanata Unio (Barnes), G. P. Deshayes in Lamarck, H. N. Anim. s. Vert., ed. 2, VI. Mar. 1835, 559.—Alasmodonta.
complanata Venericardia, G. P. Deshayes, Descr. Coq. foss. Paris, I. 1825, 154.
complanata Venus, Defrance, Dict. Sci. Nat. LVII. 1828, 290. [626
complanata Zophosis, A. J. J. Solier, Ann. Soc. Ent. France, III (3) *post* Sept. 1834,
complanella Elachista (Huebn.), F. Treitschke, Schmett. Europa, IX (2) 1833, 179.—
complanella Haploptilia, J. Huebner, Verz. bekannt. Schmett. 1826, 428. [Tinea.
complanella Tinea, J. Huebner, Samml. europ. Schmett., tab. 64, f. 428 (? 1827).
complanella Tischeria (Huebn.), P. C. Zeller, Isis (Oken), 1839, 219.—Tinea.
complanula Lithosia, J. A. Boisduval, Ic. hist. lépidopt. Europe, II (—) 1834, 97.
complana Aleochara (Mann.), C. R. Sahlberg, Diss. Ent. Ins. Fenn. (23) 1831, 359; & Ins. Fenn. I. 1834, 359.—Bolitochara.
complana Bolitochara, Mannerheim, Mém. présentés Ac. Imp. Sci. St Pétersb. I (5) Feb.
complana Lithosia, R. Ragozzoni, Comm. At. Brescia, 1830 (31), 74. [1831, 493.
complanus Podalgus, H. Burmeister, Handb. Ent. V. 1847, 123.
complana Setina (Fab.), F. v. P. Schrank, F. Boica, II (2) 1802, 165.—Noctua, 1775.
complatanus Carabus, Dejean, Catal. Coléopt. 1821, 6 [*n. n.*].
completus Erax, J. Macquart, Mém. Soc. R. Sci. Lille, 1838 (3) 1839, 233.
completus Hemiteles, J. T. C. Ratzeburg, Die Ichneum. II. 1848, 129.
completus Tabanus, F. Walker, List Dipt. Coll. B. M. (1) 1848, 185.
complex Cicada, F. Walker, List Homopt. Coll. B. M. (1) 1850, 208.
complex Xanthidium (White), J. Morris, Cat. Brit. Foss. 1843, 26.—Xanth. Tubiferum.
complex Xanthidium Tubiferum, H. H. White, Trans. Micros. Soc. London, I. 1844, 83.
Complexastrea A. d'Orbigny, Note Polyp. foss., Oct. 1849, 10.—Cor.
complexa Dachrys, T. Lacordaire, Mém. Soc. R. Sci. Liége, V. May 1848, 420.
complexa Polypothecia, E. Benett, Catal. Org. Rem. in Hoare, Hist. Wiltshire, 1831,
complexa Serpula, W. Turton, Conch. Dict. 1819, 153. [pl. vi [*n. et f.*].
complicans Aleochara, Kirby & Spence, Introd. Entom. II (ed. 3) 1823, 232.
complicans Encephalus (K. & S.), J. F. Stephens, Nom. Brit. Ins., Aug. 1829, 21.— Aleochara. [—Encephalus, ? Steph.
complicans Gyrophaena (Westw.), W. F. Erichson, Käfer Mark Brand. I (1) 1837, 366.
complicatus Aganides (Kon.), A. d'Orbigny, Prodr. Paléont. I. 1849 [Jan. 1850], 115.— Ammonites.
complicatus Ammonites, L. G. de Koninck, Descr. Anim. foss. (12) Apr. 1844, 567.
complicatus Apsis, E. F. Germar, Mag. Entom. (Germar) II. 1817, 340 [*n. n.*].
complicata Apsis, Koy; Dejean, Catal. Coléopt. 1821, 89 [*n. n.*].
complicata Avicula, J. Buckman in Murchison, Outlines Geol. Cheltenham, 1844, 97.

complicata Beyrichia, J. W. Salter, Mem. Geol. Surv. Gt. Britain, II (1) 1848, 352.
complicatus Bombur, G. v. Muenster, Beitr. zur Petref. (2) 1839, 75.
complicata Ceriopora, A. d'Orbigny, Prodr. Paléont. I. 1849 [Jan. 1850], 324.
complicatum Distomum, Mehlis, Arch. f. Naturg. XII (1) 1846, 141 [*n. n.*].
complicatus Goniatites (Kon.), H. G. Bronn, Index Pal. 1848, 541.—Ammonites.
complicatus Murex, Grateloup, Actes Soc. Linn. Bordeaux, VI (33) 1833, 96.
complicata Ostrea, G. A. Goldfuss, Petref. German. II (4) 1833, 3.
complicatus Pecten, G. A. Goldfuss, Petref. German. II (4) 1833, 51.
complicata Placuna, J. Lycett, Ann. Mag. N. H. (2) VI. Dec. 1850, 420.
complicata Sepsis, C. R. W. Wiedemann, Aussereurop. Zweifl. Insekt. II. 1830, 468.
complicata Spongia, G. Montagu, Mem. Werner. N. H. Soc. II (1) May 1814, 97.
compluta Bombyx, J. Huebner, Europ. Schmett., Tab. Bombyx, 25 (Fernaldo judice 1802) [*n. et f.*].
compluta Bombyx, J. Huebner, Europ. Schmett. (Ziefer) [me judice 1805], 128.
compluta Bombyx, J. Huebner, Europ. Schmett., Tab. Bombyx, 69 (Fernaldo judice 1823–27) [*n. et f.*].
compluta Lithosia, C. F. Freyer, Neuere Beitr. Schmett. VI (89) 1849, 81.
compos Pteromalus, A. Foerster, Beitr. Monogr. Pteromal. 1841, 16.
composana Ephippiphora (Fab.), Duponchel in J. B. Godart, H. N. Lépid. France, IX (Noct. 6) 1835, 316.—Pyralis, 1798.
composana Stigmonota (Fab.), A. Guénée, Ann. Soc. Ent. France [2] III (2) Oct. 1845, 183.—Pyralis, 1798.
composana Tortrix (Fab.), A. H. Haworth, Lepidopt. Brit. (3) 1811, 447.—Pyralis, 1798.
Composia J. Huebner, Verz. bekannt. Schmett. [1822], 179.—Lep.
Composita T. Brown, Ill. Foss. Conch. G. B. I. (26–28) 1845, 131.—Br.
compositella Phalaena (Tinea), W. Turton, Linnaeus, Syst. Nat. III. 1802, 374.
compositella Phycis, F. Treitschke, Schmett. Europa, X (3) 1835, 171. [1775.
compositella Pseudotomia (Fab.), J. F. Stephens, Nom. Brit. Ins., Aug. 1829, 47.—Tinea,
composita Astrea (Sow.), H. Michelin, Icon. Zoophyt. (24–27) 1847, 299.—Cyathophyllum.
composita Astraea, A. E. Reuss, Naturw. Abhandl. (Haidinger) II. 1848, 24.
composita Buprestis, P. B.; Dejean, Catal. Coléopt. 1821, 29 [*n. n.*].
compositum Cerithium, H. G. Bronn, Ergeb. nat. Reisen, II. 1831, 559.
compositum Cyathophyllum, J. De C. Sowerby, Tr. Geol. Soc. London [2] III. 1832,
compositus Pecten, G. A. Goldfuss, Petref. German. II (4) 1833, 67. [417 [*n. et f.*].
compositus Pecten, J. De C. Sowerby, Tr. Geol. Soc. London [2] IV. 1838, 342.
compositus Platypus, T. Say, J. Acad. Nat. Sci. Philad. III. Ap. 1824, 324.
composita Rostellaria, J. De C. Sowerby, Tr. Geol. Soc. London [2] II. 1827, 320 [*n. n.*].
composita Rostellaria, J. De C. Sowerby, Min. Conch. VI. 1827, 111.
composita Synastrea (Sow.), Edwards & Haime, Ann. Sci. Nat. [3] (Zool.) XII. Sept. 1849, 148.—Cyathophyllum.
compotrix Helia, J. Huebner, Zuträge z. Exot. Schmett. I. 1818, 29.
comprehensa Pangonia, F. Walker in Saunders, Ins. Saund. I (1) Oct. 1850, 11.
compressicauda Coecilia, Duméril & Bibron (Roret's Suite à Buffon), Erpét. VIII. Jan. 1841, 278. [1828, 272.
compressicauda Delphinus, R. P. Lesson, H. N. Mamm. et Ois. depuis 1788, Cétacés,
compressicauda Scincus, Quoy & Gaimard, Voy. "Uranie" (Zool.) 1824, 180.
compressicollis Anthicus, T. Victor, Bull. Soc. Imp. Nat. Moscou, 1839 (1) 1839, 59.
compressicollis Cleonus, F. Faldermann, Mém. présentés Ac. Imp. Sci. St Pétersb. II (4 & 5) Mar. 1835, 424. [1836], 106.
compressicollis Clytus, Laporte & Gory, H. N. Coléopt. III. 1841 [1835, sed me judice
compressicollis Julodis, Laporte & Gory, H. N. Coléopt. I. 1835–36, 30.
compressicollis Philonthus (Klug), W. F. Erichson, Gen. Spec. Staph. (2) 1840, 508.—Staphylinus. [138.
compressicollis Staphylinus, F. Klug, Abh. ph.-Kl. K. pr. Ak. Wiss. 1832 (1834) [1833],
compressicollis Tomoderus (Mot.), F. de La Ferté-S. in F. E. Guérin-M., Spec. et Icon. Anim. artic. (7) 1849, 6.—Anthicus ["Mon. Anth." *poster. edit.*].
compressicornis Acrydium, P. A. Latreille, Sonnini's Buffon, Ins. XII (1804), 155.

compressicornis Anthocoris, R. F. Sahlberg, Mon. Geocoris. Fenn. 1848, 77.
compressicornis Anthribus, J. C. Fabricius, Syst. Eleuth. II. 1801, 406.
compressicorne Apion, Dejean, Catal. Coléopt. 1821, 80 [*n. n.*].
compressicornis Ateuchus, F. Klug in Ehrenberg, Sym. Phys., Ins. V (1845), sign. *a*.
compressicornis Bostrichus, J. C. Fabricius, Syst. Eleuth. II. 1801, 388.
compressicornis Coreus, J. F. Wolff, Icon. Cimicum (3) 1802, 103.
compressicornis [Corthylus] (Fab.), W. F. Erichson, Arch. f. Naturg. II (1) 1836, 64.—
compressicornis Cyphon, J. C. Fabricius, Syst. Eleuth. I. 1801, 503. [Bostrichus.
compressicornis Elodes (F.), P. A. Latreille, Sonnini's Buffon, Ins. VIII (1804), 392.—
compressicornis Eumolpus, J. C. Fabricius, Syst. Eleuth. I. 1801, 419. [Cyphon.
compressicornis Galleruca, J. C. Fabricius, Syst. Eleuth. I. 1801, 483.
compressicornis Hemiptycha, L. Fairmaire, Ann. Soc. Ent. France [2] IV (3) Dec. 1846,
compressicornis Hispa, J. C. Fabricius, Syst. Eleuth. II. 1801, 64. [313.
compressicornis Hylotoma, F. Klug, Jahrb. Insectenk. I. 1834, 249.
compressicornis Lampyris, J. C. Fabricius, Syst. Eleuth. II. 1801, 103.
compressicornis Lucidota (Fab.), Laporte, Ann. Soc. Ent. France, II (1) *c.* Ap. 1833, 137.—Lampyris.
compressicornis Lycus, J. Sturm, Catal. Ins. Samml. 1826, 166 [*n. n.*].
compressicornis Mesostenus, J. L. C. Gravenhorst, Ichneum. Europ. II. 1829, 776.
compressicornis Molchina (Fab.), Amyot & Serville (Roret's Suite à Buffon), Hémiptères, 1843, 189.—Lygaeus, 1794.
compressicornis Pachylis (Fab.), F. L. de Laporte, Ess. Hémipt. in Magasin de Zool. II. 1832, 29.—Lygaeus, 1794.
compressicornis Pelopoeus, J. C. Fabricius, Syst. Piezat. 1804, 204.
compressicornis Polycorynus (Fab.), C. J. Schoenherr, Gen. et Sp. Curc. V (1) 1839, 269.—Anthribus.
compressicorne Pyractonema, A. J. J. Solier in Gay, Chili, IV (Col.) 1849, 446.
compressicornis Scirtes (Fab.), F. E. Guérin-M., Spec. et Icon. Anim. artic. (1) 1843, 6.
compressicornis Tenthredo, J. C. Fabricius, Syst. Piezat. 1804, 38. [—Cyphon.
compressicornis Tillus, F. Klug, Abh. ph.-Kl. K. pr. Ak. Wiss. 1840 (1842), 273.
compressipes Acanthocephala (Fab.), F. L. de Laporte, Ess. Hémipt. in Magasin de Zool. II. 1832, 29.—Lygaeus.
compressipes Anisoscelis (Fab.), Latreille in Cuvier, R. Anim., ed. 2, V. 1829, 197.—
compressipes Apis, J. C. Fabricius, Syst. Piezat. 1804, 370. [Lygaeus.
compressipes Atergatis, W. S. M'Leay in A. Smith, Ill. Zool. S. Afr. (Ins.) 1838, 59.
compressipes Brenthus, Boheman in C. J. Schoenherr, Gen. et Sp. Curc. V (2) 1840, 553.
compressipes Centrophorus, Chevrolat, Rev. Zool. (Soc. Cuv.) II. June 1839, 181.
compressipes Cleonymus, M. Spinola, Ann. Mus. H. N. (Paris) XVII (98) Ap. 1811, 149 [*n. n.*].
compressipes Diactor (Fab.), H. Burmeister, Handb. Ent. II (1) 1835, 334.—Lygaeus.
compressipes Lygaeus, J. C. Fabricius, Syst. Rhyng. 1803, 209.
compressipes Macropthalmus, J. W. Randall, J. Acad. Nat. Sci. Philad. VIII. *post* Jan. 1840, 123.
compressipes Melolontha, C. R. W. Wiedemann, Zoologisches Magazin, II (1) 1823, 91.
compressipes Metapodius (Fab.), W. F. Erichson in R. Schomburgk, Reisen Brit.-Guiana, III. 1848, 611.—Lygaeus.
compressirostra Calandra, T. Say, J. Acad. Nat. Sci. Philad. III. Mar. 1824, 319.
compressirostris Calandra, E. F. Germar, Ins. Spec. novae, I. 1824, 300.
compressirostra Ostrea, T. Say, J. Acad. Nat. Sci. Philad. IV. Nov. 1824, 132.
compressirostris Sphenophorus (Germ.), C. J. Schoenherr, Gen. et Sp. Curc. IV (2) 1838, 952.—Calandra.
compressissimus Ammonites, A. d'Orbigny, Pal. Franç., Crét. I (Céph.) 1841, 210.
compressissimus Unio, I. Lea, P. Amer. Phil. Soc. IV (33) Aug. 1845, 163. [70.
compressithorax Cleonus, Boheman in C. J. Schoenherr, Gen. et Sp. Curc. VI (2) 1842,
compressiuscula Acmaea, E. Eichwald, Paleont. Rossii, 1850, 82.—Pileopsis, 1830.
compressiuscula Arca (Rouill.), A. d'Orbigny, Prodr. Paléont. I. 1849 [Jan. 1850], 369.—Cucullaea.
compressiusculum Buccinum, J. S. Schroeter, Archiv Zool. (Wiedemann) IV (2) 1805, 79.

compressiuscula Cucullaea, C. Rouillier, Bull. Soc. Imp. Nat. Moscou, XX. 1847 (2) 1847, 427.
compressiuscula Marginulina, R. A. Philippi, Tertiärverst. Wilhelmshöhe, 1841, 5.
compressiuscala Patella, H. Karsten, Verz. Rostock Mus. Verst. 1849, 12.
compressiuscula Pileopsis, E. Eichwald, Nat. Lithuaen, 1830, 214.
compressiventris Ampulex, F. E. Guérin-M., Iconographie, 1844, Ins. 436.
compressiventris Exochus, J. T. C. Ratzeburg, Die Ichneum. II. 1848, 121.
compressor Rogas, Herrich-S. in G. W. F. Panzer, Ins. Germ., heft 156, 1838.
compressa Acmocera, Fab.; Dejean, Catal. Coléopt., ed. 2 (4) Aug. 1835, 345.
compressa Acroculia (Goldf.), J. Steininger, Verst. Uebergangsgeb. Eifel, 1849, 29.—Pileopsis.
compressum Acrydium, C. P. Thunberg, N. Acta Soc. Sci. Upsal. VII. 1815, 162.
compressa Actinocoenia (Mich.), A. d'Orbigny, Note Polyp. foss., Oct. 1849, 7.—Astrea.
compressa Alasmodonta, C. T. Menke, Syn. meth. Moll., ed. 2, 1830, 106.
compressa Aleochara, Dejean, Catal. Coléopt. 1821, 28 [*n. n.*].
compressa Alveolina, A. d'Orbigny, Prodr. Paléont. II [Nov.] 1850, 210.
compressa Alysia, J. Curtis, Guide Brit. Ins. (4) 1829–30, 106 [*n. n.*].
compressa Alysia, A. H. Haliday, Entom. Mag. V (3) Ap. 1838, 244.
compressus Ammonites (Goldf.), H. E. Beyrich, De Goniatitis, 1837, 5.—Spirula.
compressus Ammonites (Sow.), T. Brown, Ill. Foss. Conch. G. B. I. (5) 1837, 24.—Ellipsolites.
compressus Ammonites, de Blainville, Dict. Sci. Nat., Suppl. I. 1840, 155.
compressus Ammonites (Muenst.), H. D. de Blainville, Dict. Sci. Nat., Suppl. I. 1840, 143.—Goniatites.
compressa Ammonoceratites, Lamarck, An. s. vert. VII. 1822, 645.
compressum Amphidesma (Mont.), J. Fleming, Hist. Brit. Anim. 1828, 432.—Ligula.
compressum Amphidesma, F. C. L. Koch & Dunker, B. z. K. d. Norddeutsch. Oolith. 1837, 19.
compressa Ampulex (Fab.), L. Jurine, N. Méth. class. Hyménopt. 1807, 134.—Chlorion.
compressa Ampullaria, B. de Basterot, Mém. Soc. H. N. Paris, II (1) 1825, 34.
compressus Ancylus, P. H. Nyst, Mém. cour. Ac. Roy. Belg. XVII. 1845 (1844), 460.
compressa Anomia, Young & Bird, Geol. Surv. Yorksh. Coast, 1822, 229.
compressa Anoplognatha (Weber), C. R. W. Wiedemann, Zoologisches Magazin, II (1) 1823, 95.—Melolontha.
compressum Anthophyllum, G. v. Muenster, N. Jahrb. f. Min. 1834, 7 [*n. n.*].
compressa Aranea, H. G. Tilesius, Voigt's Mag. Naturk. IX (5) 1805, 445 [*n. n.*].
compressus Archarias, Dejean, Catal. Coléopt. 1821, 86 [*n. n.*].
compressa Artemis (Mont.), J. Alder, Tr. Tyneside Nat. F. C. I (2) 1848, 181.—Venus.
compressa Ascidia, J. Ratke in Müller, Zool. Dan., ed. 3, IV. 1806, 13.
compressa Astarte (Mont.), J. Fleming, Hist. Brit. Anim. 1828, 440.—Venus.
compressa Astarte, J. De C. Sowerby, Tr. Geol. Soc. London [2] V. 1840, expl. to pl. [61.
compressa Astrea, H. Michelin, Icon. Zoophyt. (24–27) 1847, 297.
compressa Atrypa, J. De C. Sowerby in R. I. Murchison, Silurian System, Jan. 1839, [629.
compressus Aulacus, M. Spinola, Ins. Liguriae, II. 1808, 48.
compressa Aulopora, G. A. Goldfuss, Petref. German. I (2) 1829, 84.
compressa Baculites, T. Say, Amer. J. Sci. II (1) Ap. 1820, 41.
compressus Banchus, J. T. C. Ratzeburg, Die Ichneum. I (*c.* Mar.) 1844, 104.
compressa Barysmilia, A. d'Orbigny, Prodr. Paléont. II [Nov.] 1850, 203.
compressus Belemnites, H. D. de Blainville, Mém. Bélem. 1827, 84.
compressus Belemnites, Young & Bird, Geol. Surv. Yorksh. Coast, ed. 2, 1828, 276.
compressus Belemnites, L. Voltz, Mém. Soc. H. N. Strasbourg, I (1) 1830, 53.
compressus Bellerophon, Potiez & Michaud, Gal. Moll. Douai, I. Oct. 1838, 3.
compressus Bellerophon, E. Eichwald, Silur. Schichtensyst. Esthland, 1840, 114.
compressa Beloptera, H. D. de Blainville, Mém. Bélem. 1827, 110.
compressa Beroe, H. Mertens, Mém. Ac. Imp. Sci. St Pétersb. [6] II (5) June 1833, 525.
compressa Bolitochara, Mannerheim, Mém. présentés Ac. Imp. Sci. St Pétersb. I (5) [Feb. 1831, 494.
compressus Bombylius, J. C. Fabricius, Syst. Antliat. 1805, 135.
compressa Brachydonta, F. Schlueter, Kurzg. syst. Verz. Conch. 1838, 32 [*n. n.*].

compressus Brissus (Lam.), L. Agassiz, Mém. Soc. Sci. Nat. Neuchâtel, I. 1835 (1836), 185.—Spatangus.
compressus Bulimus, H. Beck, Index Moll. Mus. Ch. Fred. (1) 1837, 53 [*n. n.*].
compressus Bulimus, L. Pfeiffer, Zeitschr. f. Malakozool., May [July] 1850, 75.
compressus Bungarus, H. Cloquet, Dict. Sci. Nat. (ed. 2) V (Suppl.) 1817, 23.
compressa Calamophyllia, A. d'Orbigny, Rev. et Mag. de Zool. (2) II. Mar. 1850, 174.
compressa Calliphora, J. B. Robineau-D., Mém. présentés Ac. Roy. Sci. Inst. France, II. 1830, 438.
compressa Calobata, J. C. Fabricius, Syst. Antliat. 1805, 261.—Musca, 1794.
compressus Campulites (Sow.), A. d'Orbigny, Prodr. Paléont. I. 1849 [Jan. 1850], 29.—Phragmoceras.
compressa Capulus (Goldf.), A. d'Orbigny, Prodr. Paléont. I. 1849 [Jan. 1850], 71.—Pileopsis.
compressus Carabus, M. de Chaudoir, Enum. Carab. 1846, 88.
compressa Cardinia (Goldf.), A. d'Orbigny, Prodr. Paléont. I. 1849 [Jan. 1850], 76.—Sanguinolaria.
compressa Cardiomorpha (M'Coy), A. d'Orbigny, Prodr. Paléont. I. 1849 [Jan. 1850], 133.—Edmondia.
compressa Cardita, L. Reeve, Conch. Icon.—Cardita, no. 46, Sept. 1843.
compressa Cardita, A. E. Reuss, Geogn. Skizz. Boehmen, II. 1844, 189.
compressa Caryophyllia, Quoy & Gaimard in H. D. de Blainville, Dict. Sci. Nat. LX. 1830, 310 [*n. n.*].
compressa Cenobita, H. M. Edwards (Roret's Suite à Buffon), Crustacés, II. 1837, 241.
compressus Cephalites, J. T. Smith, Ann. Mag. N. H. (2) I. Ap. 1848, 287.
compressa Cephus, J. C. Fabricius, Syst. Piezat. 1804, 250.—Sirex, 1793.
compressa Cercopis, Le Peletier & Serville, Ency. Méth. X (2) (Ins.) 1828, 606.
compressa Ceriopora, G. A. Goldfuss, Petref. German. I (1) 1826, 37.
compressa Ceriopora, Muenster in G. A. Goldfuss, Petref. German. I (2) 1829, 105.
compressa Chemnitzia (Muenst.), A. d'Orbigny, Prodr. Paléont. I. 1849 [Jan. 1850], 185.—Turritella.
compressum Chlorion, J. C. Fabricius, Syst. Piezat. 1804, 219.—Sphex, 1781.
compressa Cilix (Fab.), W. E. Leach, Brewster's Edin. Ency. IX (1) 1815, 135.—Bombyx, 1777.
compressa Clausilia, L. Pfeiffer, Proc. Zool. Soc. London, XVII (198) Jan.-June 1850, 136.
compressa Clymenia, G. v. Muenster, Beitr. zur Petref. (1) 1839, 7.—Planulites, 1832.
compressa Cochlicarina (Sow.), T. Brown, Ill. Foss. Conch. G. B. I. (21) 1843, 100.—Helicina.
compressus Coluber, F. M. Daudin, Sonnini's Buffon, Rept. VI (1803), 247.
compressus Coluber (Natrix), Daudin in B. Merrem, Tent. Syst. Amph. 1820, 107.
compressa Corbula, I. Lea, Contrib. to Geol. 1833, 47.
compressa Corbula, A. d'Orbigny, Pal. Franç., Crét. III (Lam.) 1846, 458.
compressa Cordulia, J. F. Stephens, Nom. Brit. Ins., Aug. 1829, 26 [*n. n.*].
compressa Crassatella, Lamarck, Ann. Mus. H. N. (Paris) VI (36) Dec. 1805, 410.
compressa Crassatella, Adams & Reeve, Zool. "Samarang" (7) Moll., Aug. 1850, 82.
compressa Crassina (Mont.), T. Brown, Ill. Conch. G. B. I. 1827, pl. xviii, f. 4.—Venus.
compressa Creseis, F. Eschscholtz, Zool. Atlas, III. 1829, 18.
compressa Cristellaria, A. d'Orbigny, Foram. foss. Vienne, Sept. 1846, 86.
compressa Cupulospongia, A. d'Orbigny, Prodr. Paléont. I. 1849 [Jan. 1850], 295.
compressum Cyclostoma, W. Wood, Suppl. Index Test. 1828, 36.—Turbo, 1828.
compressus Cyphonautes, C. G. Ehrenberg, Abh. ph.-Kl. K. pr. Ak. Wiss. 1833 (1835) [1834], 204.
compressa Cyprina (Mont.), W. Turton, Conch. Insul. Brit. 1822, 136.—Venus.
compressa Cyprina, C. G. Giebel, De Geogn. Hercyn. 1848, 27 [*n. n.*].
compressus Cyprinus, Hollberg, N. Handl. Gotheborg Wett. Witt. Samh. VI. 1822, 66.
compressa Cypris, W. Baird, Hist. Berwickshire Nat. Club, I (3) [1836], 100.
compressa Cypris, C. L. Koch, Deutsch. Crust., heft 21, 1838, tab. 17.
compressus Cyrtolites (Con.), J. Hall, N. H. New York (Pal. I.) 1847, 188.—Phragmolites.
compressa Cythere, G. v. Muenster, Jahrb. f. Min. 1830, 64.
compressa Cytherina, G. v. Muenster, N. Jahrb. f. Min. 1838, 517.
compressus Delphinus, J. E. Gray, List Mamm. Coll. B. M. 1843, 105 [*n. n.*].

compressus Dendrodus, R. Owen, Micros. Journ. I. 1841, 17.
compressum Dentalium, A. d'Orbigny, Prodr. Paléont. I. 1849 [Jan. 1850], 233.
compressum Desmophyllum, R. A. Philippi, N. Jahrb. f. Min. 1837, 287 [*n. n.*].
compressa Dexia (Fab.), J. W. Meigen, Syst. Beschr. Zweifl. Insekt. V. 1826, 41.—Musca, 1787. [Coluber.
compressus Dipsadomorphus (Daud.), Fitzinger, Arch. f. Naturg. XI (1) 1845, 165.—
compressus Dipsas (Daud.), L. J. Fitzinger, Isis (Oken), 1826, 884.—Coluber.
compressa Ditaxia (Goldf.), v. Hagenow in H. B. Geinitz, Das Quadersandsteingeb. (2) 1850, 242.—Ceriopora.
compressa Donacilla, A. d'Orbigny, Pal. Franç., Crét. III (Lam.) 1845, 402.
compressa Donax, Lamarck, An. s. vert. V. 1818, 546. [48.
compressus Echinorhynchus, K. A. Rudolphi, Archiv Zool. (Wiedemann), II (2) 1802,
compressa Edmondia, F. M'Coy in Griffith, Syn. Carb. Lst. foss. Ireland, 1844, 52.
compressus Elater, Cristofori & Jan, Cat. Mus. (III a, Coleopt.) 1832, 20 [*n. n.*].
compressus Ellipsolites, J. Sowerby, Min. Conch. I. 1813, 84 (pl. 38).
compressa Emarginula, F. Cantraine, Bull. Ac. Roy. Brux. II. 1835, 394.
compressum Enallhelia (Goldf.), Edwards & Haime, C. R. Ac. Sci. (Paris) XXIX. July 1849, 69.—Lithodendron.
compressa Entalophora, A. d'Orbigny, Rev. et Mag. de Zool. (2) II. Feb. 1850, 109.
compressa Ephyra, W. de Haan in Siebold, F. Japon. (Crust. 1849), 186.
compressus Eridanus, G. C. Berendt, Org. Reste Bernstein, I. 1845, 60.
compressa Eschara, E. Eichwald, Nat. Lithuaen, 1830, 191.
compressa Eschara, J. W. Vancleve, P. Amer. Assoc. 1848 (1849), 23 [*n. n.*].
compressa Eucharis, J. C. Fabricius, Syst. Piezat. 1804, 157.—Cynips, 1794.
compressus Eugeniacrinites, G. A. Goldfuss, Petref. German. I (2) 1829, 164.
compressus Euomphalus, G. Fischer v. W., Oryct. Moscou, ed. 2, 1837, 129.
compressa Evania, J. C. Fabricius, Syst. Piezat. 1804, 178.
compressa Fabularia, A. d'Orbigny, Prodr. Paléont. II [Nov.] 1850, 409.
compressa Fissurella, L. Reeve, Conch. Icon. VI.—Fissurella, no. 60, June 1850.
compressum Flabellum (Lam.), Edwards & Haime, Ann. Sci. Nat. [3] (Zool.) IX. May 1848, 273.—Fungia.
compressa Fungia, Lamarck, Ency. Méth. (Vers) 1816, pl. 483, Liste p. 16 [*n. et f.*].
compressus Gadus, C. A. Le Sueur, J. Acad. Nat. Sci. Philad. I. no. 5, Sept. 1817, 84.
compressum Galeomma, R. A. Philippi, Enum. Moll. Siciliae, II. 1844, 19.
compressus Gastrancistrus, F. Walker, Entom. Mag. II (2) Ap. 1834, 172.
compressus Goniatites, G. v. Muenster, Die Planuliten, 1832, 33.
compressa Grantia (Fab.), J. Fleming, Hist. Brit. Anim. 1828, 524.—Spongia, 1780.
compressus Gyrinus, Meg.; J. Sturm, Catal. Ins. Samml. 1826, 145.
compressa Haltica (Plectroscelis), Letzner, Uebers. Arb. schles. Ges. 1846 (1847), 85.
compressus Hamites, J. Sowerby, Min. Conch. I. 1814, 138.
compressa Hauerina, A. d'Orbigny, Foram. foss. Vienne, Sept. 1846, 119.
compressa Helicina, J. Sowerby, Min. Conch. I. 1813, 33. [Mar. 1836, 2.
compressa Helix, Ziegler in E. A. Rossmaessler, Icones L. u. S. Moll. Europ. I (3)
compressus Hemiceratites, E. Eichwald, Silur. Schichtensyst. Esthland, 1840, 100.
compressa Homomya, J. L. R. Agassiz, Etudes crit. Moll. foss. (3) 1843, 157.
compressus Hydrophilus, Dejean, Catal. Coléopt. 1821, 51 [*n. n.*].
compressus Hypsonotus, J. Sturm, Catal. Ins. Samml. 1826, 157 [*n. n.*].
compressus Ichneumon, F. v. P. Schrank, F. Boica, II (2) 1802, 268.
compressus Ichneumon (F.), P. A. Latreille, Sonnini's Buffon, Ins. III (1802), 326.—Banchus, 1798.
compressa Idmonea, A. E. Reuss, Naturw. Abhandl. (Haidinger) II. 1848, 46.
compressus Issus, M. Spinola, Ann. Soc. Ent. France, VIII (3) *post* Nov. 1830, 354.
compressa Jania, Quoy & Gaimard, Voy. "Uranie" (Zool.) 1826, 624.
compressa Lamia, J. C. Fabricius, Syst. Eleuth. II. 1801, 290.
compressa Lamna, J. L. R. Agassiz, Poiss. Foss. III. 290 (1843).
compressa Leda, A. d'Orbigny, Prodr. Paléont. I. 1849 [Jan. 1850], 336.
compressa Ligula (Pult.), G. Montagu, Test. Brit. Suppl. 1808, 23.—Mactra, 1799.
compressa Lingula, L. Reeve, Proc. Zool. Soc. London, IX (107) May 1842, 100.

compressum Liopteron, M. Perty, Del. anim. artic. Brasil. (3) 1833, 140. [1799.
compressa Listera (Mont.), W. Turton, Conch. Insul. Brit. 1822, 51.—Mactra, ? Pult.
compressum Lithodendron, Muenster in G. A. Goldfuss, Petref. German. I (2) 1829, 106.
compressa Loxonema (Muenst.), A. d'Orbigny, Prodr. Paléont. I. 1849 [Jan. 1850], 62.
compressa Lucina, I. Lea, Contrib. to Geol. 1833, 55. [—Turritella.
compressa Lutraria (Mont.), Lamarck, An. s. vert. V. 1818, 469.—Ligula.
compressa Lutricola, H. D. de Blainville, Dict. Sci. Nat. XXXII. 1824, 349.
compressus Lycus, J. C. Fabricius, Syst. Eleuth. II. 1801, 115.
compressa Lymnadea (Lea), W. Swainson, Treat. Malacol., May 1840, 379.—Unio.
compressum Lyriodon, A. Fahrenkohl, Bull. Soc. Imp. Nat. Moscou, XVII. 1844 (4) 1844, 796.
compressa Mactra, D. Solander, Catal. Portland Mus. 1786, 72 [*n. n.*].
compressa Mactra, L. Spengler, Skr. nat. Selsk. [Copen.] V (2) 1802, 125.
compressa Madrepora (Porites), C. G. Ehrenberg, Abh. ph.-Kl. K. pr. Ak. Wiss. 1832 (1834), 340. [494.—Millepora, 1758.
compressa Manopora (L.), J. D. Dana, Wilkes, U. S. Exped., Zooph., *c.* Mar. 1848,
compressa Marginulina, A. d'Orbigny, Mém. Soc. géol. France, IV (1) 1840, 17.
compressa Melania, T. Brown, Ill. Foss. Conch. G. B. I. (21) 1843, 96.
compressus Melia (Roem.), A. d'Orbigny, Prodr. Paléont. I. 1849 [Jan. 1850], 56.—Orthoceratites.
compressa Melolontha, F. Weber, Obs. Ent. 1801, 72.
compressa Membracis, J. C. Fabricius, Syst. Rhyng. 1803, 9. [101.—Beroe.
compressa Mertensia (Mert.), R. P. Lesson (Roret's Suite à Buffon), Acalèphes, 1843,
compressa Michelinia, H. Michelin, Icon. Zoophyt. (24–27) 1847, 254.
compressa Millepora, G. A. Goldfuss, Petref. German. I (1) 1826, 21.
compressa Mintho (Fab.), J. B. Robineau-D., Mém. présentés Ac. Roy. Sci. Inst. France, II. 1830, 216.—Musca, 1794. [44.
compressa Modiola, F. C. L. Koch & Dunker, B. z. K. d. Norddeutsch. Oolith. 1837,
compressa Musca (Desv.), F. Walker, List Dipt. Coll. B. M. (4) 1849, 893.—Calliphora.
compressa Mycetophila, H. Loew, U. d. Bernstein (Progr. Meseritz) Sept. 1850, 34.
compressa Myoconcha, A. d'Orbigny, Prodr. Paléont. II. [Nov.] 1850, 19.
compressus Mytilus, G. A. Goldfuss, Petref. German. II (6) 1837, 178.
compressa Natica (Bast.), E. Sismonda, Syn. meth. Anim., ed. 2, 1847, 51.—Ampullaria.
compressa Naticella, A. v. Klipstein, Beitr. geol. östl. Alpen (2, 3) 1845, 199.
compressus Nauclerus, Cuvier & Valenc., H. N. Poiss. IX. 1833, 249.
compressus Nautilus, A. Risso, H. N. Europe, IV. 1826, 9.
compressus Nautilus (Sow.), J. Fleming, Hist. Brit. Anim. 1828, 231.—Ellipsolites.
compressus Nautilus, J. De C. Sowerby, Tr. Geol. Soc. London [2] IV. 1836, 203 & 367†.
compressa Navicella, W. H. Benson, J. Asiat. Soc. Bengal, V. 1836, 749.
compressus Nematus, T. Hartig, Adelfl. Deutschl. I. 1837, 213.
compressa Nonionina, F. A. Roemer, Verst. Norddeutsch. Kreidegeb. (2) 1841, 99.
compressa Nucula, J. De C. Sowerby, Tr. Geol. Soc. London [2] V. 1837, 136.
compressa Nucula, R. A. Philippi, Palaeontographica, I (2) Mar. 1847, 54.
compressa Nullipora, F. A. Roemer, Verst. Norddeutsch. Oolith., Nachtrag, 1839, 13.
compressa Oculina (Muenst.), H. G. Bronn, Index Pal. 1848, 834.—Lithodendron.
compressa Ocyptera, J. C. Fabricius, Syst. Antliat. 1805, 314.—Musca, 1794.
compressus Ocypus (Marsh.), J. F. Stephens, Ill. Brit. Ent. (Mand. V.) June 1832, 212.—Staphylinus.
compressa Oolina, A. d'Orbigny, Amér. Mérid. (Foram.) 1839 (1843), 18.
compressa Orbiculina, A. d'Orbigny in Sagra, Cuba (Foram.) 1839, 66.
compressus Orodus, F. M'Coy, Ann. Mag. N. H. (2) II. Aug. 1848, 131.
compressa Orthis, J. De C. Sowerby in R. I. Murchison, Silurian System, Jan. 1839,
compressa Orthoceratites, F. A. Roemer, Verst. Harzgeb. 1843, 36. [638.
compressa Orthonota, J. Morris in P. E. de Strzelecki, Phys. descr. N. S. W. 1845, 274.
compressus Palinurus, J. A. Eudes-D., Mém. Soc. Linn. Normandie, VII. 1840, 60.
compressum Paramaecium, C. G. Ehrenberg, Abh. ph.-Kl. K. pr. Ak. Wiss. 1830 (1832) [1830], 65 [*n. n.*]; *ibid.* 1831 (1832), 114. [1850.
compressa Partula, L. Reeve (*ex* Pfeiffer MS), Conch. Icon. VI.—Partula, no. 20, May

compressa Patella, G. Fischer, Mus. Démid. III. 1807, 120.
compressa Periploma, A. d'Orbigny, Amér. Mérid. (Moll.) 1846, 514.
compressa Petricola, H. C. Lea, P. Amer. Phil. Soc. III. 1843, 163 [*n. n.*]; Tr. Amer. Phil. Soc., n. s., IX (3) Dec. 1846, 239.
compressa Phalaena (Bombyx), W. Turton, Linnaeus, Syst. Nat. III. 1802, 216.
compressa Pholadomya, J. L. R. Agassiz, Hist. crit. Moll. foss. (2) 142 (*carton* 1845).
compressa Pholadomya, T. Brown, Ill. Foss. Conch. G. B. I. [1845–9], 232.
compressa Pholadomya (Sow.), A. d'Orbigny, Prodr. Paléont. I. 1849 [Jan. 1850], 359.
compressa Pholas, J. De C. Sowerby, Min. Conch. VI. 1829, 213. [—Pholas.
compressum Phragmoceras, J. De C. Sowerby in R. I. Murchison, Silurian System, Jan. 1839, 621. [no. 200, 1838, 119.
compressus Phragmolites, T. A. Conrad [2 An. Rep. N. Y. Geol. Surv.] Assembl.
compressa Phyllocoenia (Mich.), Edwards & Haime, Ann. Sci. Nat. [3] (Zool.) X. Nov. 1848, 304.—Astrea.
compressa Pileopsis, G. A. Goldfuss, Petref. German. III (8) 1844, 10.
compressa Pinna, G. A. Goldfuss, Petref. German. II (6) 1837, 167.
compressus Planites (Sow.), W. de Haan, Mon. Ammon. 1825, 93.—Ellipsolites.
compressus Planorbis, Faure-B. & Sionest, C. R. Trav. Soc. Agric. Lyon, 1808, 42 [*n. n.*].
compressus Planorbis, Marcel de S., Journ. de Physique, LXXXVII. Sept. 1818, 163.
compressus Planorbis, A. G. L. Michaud, Compl. Moll. Draparnaud, 1831, 81.
compressus Planorbis, T. Hutton, J. Asiat. Soc. Bengal, III. 1834, 93.
compressus Planorbis, A. Joba, Bull. Soc. H. N. Moselle, II. 1844, 41.
compressa Planularia, F. v. Hagenow, N. Jahrb. f. Min. 1842, 569.
compressus Planulites, G. v. Muenster, Die Planuliten, 1832; 7.
compressus Platigonus, J. Le Conte, Amer. J. Sci. (2) V (13) Jan. 1848, 103.
compressa Platypterix (Fab.), Lamarck, An. s. vert. III. 1816, 562.—Bombyx, 1777.
compressa Pleurotomaria (Sow.), T. Brown, Ill. Foss. Conch. G. B. I. (19, 20) [1843], 88.—Helicina.
compressa Polymorphina, R. A. Philippi, Tertiärverst. n.-w. Deutschl. 1844, 69.
compressa Polymorphina, A. d'Orbigny, Foram. foss. Vienne, Sept. 1846, 233.
compressa Polystomella, J. Morris, Cat. Brit. Foss. 1843, 62 [*n. n.*].
compressa Polytrema (Goldf.), A. d'Orbigny, Prodr. Paléont. II (Nov.) 1850, 279.—Ceriopora.
compressus Pompilus, M. Spinola, Ann. Soc. Ent. France, X (2) July 1841, 106.
compressa Porites, J. D. Dana, Wilkes, U. S. Exped., Zooph., *c.* Mar. 1848, 553.
compressus Productus, T. Say in Long, Exped. Rocky Mts. I. 1823, 150; & London ed., I. 1823, 328. [[1834], 169 [*n. n.*].
compressus Prorodon, C. G. Ehrenberg, Abh. ph.-Kl. K. pr. Ak. Wiss. 1833 (1835)
compressus Psaliodus, P. de M. Grey Egerton, Proc. Geol. Soc. London, IV. 1843, 157.
compressus Psaliodus, P. de M. G. Egerton in J. L. R. Agassiz, Poiss. Foss. III. 351 (1843). [Sanguinolaria, 1824.
compressa Psammobia, J. de C. Sowerby in F. Dixon, Geol. Sussex, 1850, 165.—
compressus Pteromalus, F. Walker, Entom. Mag. III (5) Ap. 1836, 477.
compressa Ptychomphalus (Sow.), Agassiz in Sowerby, Min. Conch. (Germ. ed.) 1839, 23.—Helicina. [35.—Terebratula.
compressa Rhynchonella (Lam.), A. d'Orbigny, Pal. Franç., Crét. IV (Brach.) 1849,
compressa Rotella (J. Sow.), J. De C. Sowerby, Min. Conch., Alph. Index, 1840, 4.—Helicina. [Ohiensis [Dec.] 1820, 51.
compressus Rutilus, C. S. Rafinesque, Western Review, II (4) May 1820, 240; Ichth.
compressa Sabella, G. Montagu, Test. Brit. II. 1803, 555.
compressa Sanguinolaria, J. De C. Sowerby, Min. Conch. V. 1824, 91.
compressa Sanguinolaria, G. A. Goldfuss, Petref. German. II (7) 1840, 280.
compressus Scaphites, F. A. Roemer, Verst. Norddeutsch. Kreidegeb. (2) 1841, 91.
compressus Scaphites, A. d'Orbigny, Pal. Franç., Crét. I (Céph.) 1842, 517.
compressa Sciara, F. Walker, List Dipt. Coll. B. M. (1) 1848, 110.
compressa Serpula, Young & Bird, Geol. Surv. Yorksh. Coast, ed. 2, 1828, 250.
compressa Serpula, J. De C. Sowerby, Min. Conch. VI. 1829, 201.

compressa Sericocera (Meig.), J. Macquart, Mém. Soc. R. Sci. Lille, 1833, 1834, 239.—Dexia.
compressus Solecurtus (Sow.), P. H. Nyst, Mém. cour. Ac. Roy. Belg. XVII. 1845 (1844), 49.—Sanguinolaria.
compressus Solen, G. A. Goldfuss, Petref. German. II (7) 1840, 276.
compressus Spatangus, Lamarck, An. s. vert. III. 1816, 30.
compressum Sphaerotherium, J. F. Brandt, Bull. Soc. Imp. Nat. Moscou, VI. 1833, 198.
compressa Spinigera, A. d'Orbigny, Prodr. Paléont. I. 1849 [Jan. 1850], 334.
compressa Spirula, Goldfuss in Dechen in De la Beche, Handb. Geogn. 1832, 536
compressus Squalius, J. J. Heckel in Russegger, Reise, I (2) 1843, 1041. [[*n. n.*].
compressus Staphylinus, T. Marsham, Coleopt. Brit., Sept. 1802, 503.
compressus Steno, J. E. Gray, Zool. "Ereb. Terr." (Cetac. 1846), 43.—Delphinus, 1843.
compressus Stenophrus, A. Foerster, Beitr. Monogr. Pteromal. 1841, 40.
compressa Stomatia (Klip.), A. d'Orbigny, Prodr. Paléont. I. 1849 [Jan. 1850], 194.—Naticella.
compressa Stomatopora (Goldf.), H. G. Bronn, Index Pal. 1848, 1201.—Aulopora.
compressa Strophomena (Sow.), J. W. Salter, Mem. Geol. Surv. Gt Britain, II (1) 1848, 379.—Orthis.
compressa Symphynota, I. Lea, Tr. Amer. Phil. Soc., n. s., III (4) 1829, 450.
compressa Tellina, G. Brocchi, Conch. Subap. 1814, 514.
compressa Terebella (Mont.), C. Thorpe, Brit. Mar. conch., Ap. 1844, 8.—Sabella.
compressa Terebratula, Lamarck, An. s. vert. VI (1) 1819, 256.
compressa Terebratula, Young & Bird, Geol. Surv. Yorksh. Coast, ed. 2, 1828, 232.
compressa Terebratula (Sow.), J. Barrande, Naturw. Abhandl. (Haidinger) I. 1847, 403.—Atrypa.
compressus Tetrodon, Marion de Procé, Bull. Sci. Soc. Philom. Paris, 1822 (Sept.), 130.
compressa Textularia, F. A. Roemer, N. Jahrb. f. Min. 1838, 384. [Bombylius.
compressa Thlipsomyza (Fab.), C. R. W. Wiedemann, N. Dipt. Gen. 1820, 12.—
compressa Thlipsomyza, H. Jensen, Bull. Soc. Imp. Nat. Moscou, IV. 1832, 328.
compressa Thyllis, W. F. Erichson, Entomographien, 1840, 151.
compressus Torymus, A. Foerster, Beitr. Monogr. Pteromal. 1841, 32.
compressus Trachelus (Fab.), L. Jurine, N. Méth. class. Hyménopt. 1807, 72.—Cephus.
compressa Tragomma (Ziegl.), F. Held, Isis (Oken), 1837, 916.—Helix. [1809, 340.
compressa Trigona, P. A. Latreille in A. Humboldt, Voy. intér. Amér. (Obs. Zool.)
compressa Trocholites (Muenst.), A. d'Orbigny, Prodr. Paléont. I. 1849 [Jan. 1850], 56.—Clymenia. [1848, 238.—Turbinolia.
compressa Trochosmilia (Lam.), Edwards & Haime, Ann. Sci. Nat. [3] (Zool.) X. Oct.
compressa Tubularia, E. J. C. Esper, Pflanzenth. III (14–15) [*inter* 1805–1810], 121.
compressa Turbinolia, Lamarck, An. s. vert. II. 1816, 231. [Sicilia, Dec. 1845, 47.
compressa Turbinolia, P. Calcara, Giorn. Osserv. I [? 1845], 175; & Cenne Moll.
compressa Turbinolia, P. Calcara, Rev. Zool. (Soc. Cuv.) VIII. Aug. 1845, 282.
compressus Turbo, W. Wood, Suppl. Index Test. 1828, 20 [*n. et f.*].
compressa Turritella, G. v. Muenster, Beitr. zur Petref. (3) 1840, 89.
compressa Turritella, G. v. Muenster, Beitr. zur Petref. (4) 1841, 120.
compressus Unio, J. De C. Sowerby, Min. Conch. VI. 1828, 189.
compressus Unio, Rafinesque, Cont. Mon. Shells Ohio, Oct. 1831, 4.
compressa Unio, I. Lea, Syn. Naiades, 1836, 11.—Symphynota, 1829.
compressa Venus, G. Montagu, Test. Brit. Suppl. 1808, 43.
compressa Venus (Leach), T. Brown, Conch. Text Book, 1833, 34.—Crassina, ? Mont.
compressus Vermetus (Ph.), J. Morris, Cat. Brit. Foss. 1843, 167.—Vermicularia.
compressa Vermicularia (Y. & B.), J. Phillips, Geol. Yorksh. I. 1829, 131.—Serpula.
compressa Wiedemannia (Fab.), J. W. Meigen, Syst. Beschr. Zweifl. Insekt. VII. 1838, 253.—Musca, 1794. [1837, 43.—Sphaerotherium.
compressa Zephronia (Brandt), F. L. P. Gervais, Ann. Sci. Nat. [2] (Zool.) VII. Jan.
compressa Zonites, Ziegl.; H. Beck, Index Moll. Mus. Ch. Fred. (1) 1837, 8.
comprimaria Acropteris, C. Geyer in J. Huebner, Zuträge z. Exot. Schmett. V. 1837, 18.
comprimatus Alocorhinus, Schoenherr in C. R. Sahlberg, Peric. Entom. 1823, 32.
comprimatus Ammonites, E. F. v. Schlotheim, Die Petref. 1820, 76.

comprimatus Ammonites, G. G. Pusch, Geogn. Besch. Polen, I. 1833, 115.
comprimatus Hyppurites, E. F. v. Schlotheim, Die Petref. 1820, 353.
comprimatus Hypsonotus (Sahlb.), C. J. Schoenherr, Gen. et Sp. Curc. II (1) 1834, 254.
comprimatus Musculites, E. F. Schlotheim, Tasch. Min. 1813, 105. [—Alocorhinus.
comprimatus Solen, K. F. Kloeden, Verst. Mark Brandenburg, 1834, 223.
comprimatus Tellinites, E. F. Schlotheim, Tasch. Min. 1813, 105 [*n. n.*].
comprimatus Terebratulites, E. F. Schlotheim, Tasch. Min. 1813, 52 [*n. et f.*].
Compsa M. Perty, Del. anim. artic. Brasil. (2) 1832, 92.—Col.
Compsidia E. Mulsant, H. N. Coléopt. France (Longic.) Oct. 1839, 182.—Col.
Compsilura Bouché, Naturg. Ins. 1834, 58.—Dipt.
Compsocephalus A. White, Ann. Mag. N. H. XV. Jan. 1845, 39.—Col.
Compsocerus J. G. Audinet-S., Ann. Soc. Ent. France, III (1) *post* Mar. 1834, 62.—Col.
Compsocoma Cabanis, 1850; *teste* Marschall, 1851 *est.*
Compsoptera E. Blanchard, Hist. Insect. II. 1845, 394.—Lep.
Compsosoma J. G. Audinet-S., Ann. Soc. Ent. France, IV (1) *post* Mar. 1835, 55.—Col.
Compsosternus F. W. Hope, Journ. Proc. Entom. Soc. Lond., no. 3, 1841, 36.—? *err. pro* Campsosternus, Latr. *q. v.*
Compsothlypis J. Cabanis, Mus. Heineanum (1) 1850 [1851], 20.—A.
Compsus C. J. Schoenherr, Isis (Oken), 1823, 1140; Curc. disp. meth. 1826, 109.—Col.
compta *v.* **comptus -a -um.**
comptalis Botys, Metzner in C. F. Freyer, Neuere Beitr. Schmett. VI (87) 1848, 68.
comptana Phoxopteris, Duponchel in J. B. Godart, H. N. Lépid. France, Suppl. IV
comptana Tortrix, F. Froelich, Enum. Tortric. Wuertt. 1828, 99. [(Noct.) [1842], 187.
comptella Tebenna, J. Huebner, Verz. bekannt. Schmett. 1826, 414.—Tinea, 1796.
comptella Telea (Huebn.), J. F. Stephens, Ill. Brit. Ent. (Haust. IV.) Oct. 1834, 246.—Tinea, 1796. [1796.
comptella Yponomeuta (Huebn.), J. F. Stephens, Nom. Brit. Ins., Aug. 1829, 49.—Tinea,
comptoni Ammonites, S. P. Pratt, Ann. Mag. N. H. VIII. Nov. 1841, 163.
comptoni Aspidorhynchus, A. Agassiz, Edinburgh New Phil. Journ. XXX (59) Jan. 1841, 83; Poiss. Foss. II (2), 139 (1844).
comptonii Cypraea, J. E. Gray in Jukes, Narr. Voy. of "Fly," II. July 1847, 356.
comptoni Emys, T. Bell, Rept. London Clay (Pal. Soc. II.) July 1849, 71.
comptoni Goniaster (Stellaster), E. Forbes, Mem. Geol. Surv. Gt Britain, II (2) 1848, 476.
comptoni Lenticulites (Sow.), S. Nilsson, K. Vet. Ac. Handl. 1825 (2) 1826, 337.—
comptoni Nautilus, J. Sowerby, Min. Conch. II. 1816, 45. [Nautilus.
comptoni Nummularia (J. Sow.), J. De C. Sowerby, Min. Conch. VI. 1826, 74.—Nautilus. [Nautilus.
comptoni Nummulites (Sow.), T. Brown, Ill. Foss. Conch. G. B. I. (9) 1838, 37.—
comptoni Runa, L. Agassiz, Mon. Ech. II. 1841, 32.
comptoni Spirolinites, Mantell, Wonders of Geol. I. 1838, 299.
comptoni Stellaster, J. E. Gray in F. Dixon, Geol. Sussex, 1850, 335.
Comptonia J. E. Gray, Ann. Mag. N. H. VI. Dec. 1840, 278.—Ast.
comptoniana Idmonea, G. A. Mantell, Medals, I. 1844, 285.
Comptosia J. Macquart, Mém. Soc. R. Sci. Lille, 1840, 1841, 358.—Dipt.
comptropunctatus Oliorhynchus, Ziegl.; A. & G. Villa in Catteneo, Notiz. Nat. Lombard. 1844, 457.—*v.* genei [*n. n.*].
comptus Adoretus, E. Ménétriés, Mém. Ac. Imp. Sci. St Pétersb. [6] VIII (2 = Sci. Nat. VI.) (1 & 2) Feb. 1848, 62.
comptus Ammonites (Rein.), W. de Haan, Mon. Ammon. 1825, 142.—Nautilus.
comptus Ammonites, J. De C. Sowerby in De la Beche, Geol. Man. 1831, 320.
compta Andrena, Lepeletier de S. F. (Roret's Suite à Buffon), Hyménopt. II. 1841, 248.
comptus Anthicus, F. L. de la Ferté-S. in F. E. Guérin-M., Spec. et Icon. Anim. artic. (7) 1849, 31 ["Mon. Anth." *poster. edit.*]. [398.
comptum Anthidium, Lepeletier de S. F. (Roret's Suite à Buffon), Hyménopt. II. 1841,
comta Anthomyia, J. W. Meigen, Syst. Beschr. Zweifl. Insekt. V. 1826, 125.
comta Artemis, S. Loven, Ofvers. K. Vet. Ac. Förh. III (6) 1846, 193.
compta Atrypa (Ph.), F. M'Coy in Griffith, Syn. Carb. Lst. foss. Ireland, 1844, 152.—Terebratula.

comtus Brachycerus, Fahraeus in C. J. Schoenherr, Gen. et Sp. Curc. V (2) 1840, 663.
compta Buprestis, M. Perty, Del. anim. artic. Brasil. (1) 1830, 17.
compta Cacoscelis, W. F. Erichson, Arch. f. Naturg. XIII (1) 1847, 174.
comptus Carabus, Frivaldsky in Dejean, Spec. gén. Coléopt. V. 1831, 554.
comptus Cis, L. Gyllenhal, Ins. Suecica, I (4) 1827, 625.
compta Cleothera, E. Mulsant, Ann. Soc. Agric. Lyon [2] II. 1850, 594.
comptus Clerus, F. Klug, Abh. ph.-Kl. K. pr. Ak. Wiss. 1840 (1842), 304.
comta Clubiona, C. L. Koch, Die Arachniden, X (6) 1843-4, 129.
comptus Clytus, C. G. Mannerheim in A. D. Hummel, Essais Entom. I (4) 1824, 36.
compta Coenobita, A. White, List Crustacea Coll. B. M. 1847, 62 [*n. n.*].
comptus Crabro, Le Peletier de St F. & Brullé, Ann. Soc. Ent. France, III (4) *post* Mar. 1835, 705.
comptus Cybister, A. White, Nomen. Coleopt. Coll. B. M. (2) 1847, 6 [*n. n.*].
compta Dekinia, C. F. A. Morren, Bijdr. Nat. Wetensch. V (1) 1830, 231; Ann. Sci. Nat. XXI (82) Oct. 1830, 146. [—Noctua, 1775.
compta Dianthecia (D. & S.), J. F. Stephens, List Brit. Anim. B. M. (Lep.) 1850, 284.
comta Dianthoecia (Huebn.), Boisduval, Revue Entom. II (6) 1834, 250.—Noctua, [D. & S. 1775.
compta Ephydra, A. H. Haliday, Entom. Mag. I (2) Jan. 1833, 176.
comptus Epierus (Ill.), W. F. Erichson, Jahrb. Insectenk. I. 1834, 162.—Hister.
compta Erminea, A. H. Haworth, Lepidopt. Brit. (4) 1828, 515.—Tinea comptella, Huebn., 1796.
comtus Eumorphus, M. Perty, Del. anim. artic. Brasil. (2) 1832, 115 & pl. xxii, f. 10.
comta Euophrys, C. L. Koch, Die Arachniden, XIII (6) June 1846, 204.
comta Freya, C. L. Koch, Uebers. Arachnidensyst. V. 1850, 66.—Euophrys, 1846.
comptus Fusus, H. G. Bronn, Ergeb. nat. Reisen, II. 1831, 549.
comta Glaucopis, J. Sepp, Surinaam. Vlinders, 1832-48, 81.
compta Harmodia (D. & S.), Verz. bekannt. Schmett. [1822], 207.—Noctua, 1775.
comtus Heilipus, Boheman in C. J. Schoenherr, Gen. et Sp. Curc. VII (2) 1843, 37.
comptum Himatidium, M. Perty, Del. anim. artic. Brasil. (2) 1832, 101. [Ostrea.
comta Hinnites (Goldf.), A. d'Orbigny, Prodr. Paléont. I. 1849 [Jan. 1850], 176.—
comptus Hister, K. Illiger, Mag. f. Insektenk. (Illiger) VI. 1807, 36 [*n. n.*].
compta Hydrellia (Meig.), J. Macquart (Roret's Suite à Buffon), Diptères, II. 1835, 524.—Notiphila.
compta Hylemyia, J. W. Meigen, Syst. Beschr. Zweifl. Insekt. VII. 1838, 316.—Anthomyia, 1826.
comptus Ichneumon, T. Say, Boston Journ. N. H. I (3) 1836, 229.
comta Leiostephania, R. H. Schomburgk, Ann. Mag. N. H. XX. Aug. 1847, 127.
compta Lema, T. Lacordaire, Mém. Soc. R. Sci. Liége, III (2) Nov. 1845, 490.
comta Miselia (D. & S.), F. Ochsenheimer, Schmett. Europa, IV. 1816, 72.—Noctua compta, 1775.
comptus Mytilus, F. M'Coy in Griffith, Syn. Carb. Lst. foss. Ireland, 1844, 76.
comptus Nautilus, I. C. M. Reinecke, Maris Protog. 1818, 57.
compta Nomada, Lepeletier de S. F. (Roret's Suite à Buffon), Hyménopt. II. 1841, 492.
compta Notiphila, J. W. Meigen, Syst. Beschr. Zweifl. Insekt. VI. 1830, 68.
comta Nucula, G. A. Goldfuss, Petref. German. II (6) 1837, 158.
comta Ostrea, G. A. Goldfuss, Petref. German. II (4) 1833, 4.
comptus Pagurus, A. White, List Crustacea Coll. B. M. 1847, 59 [*n. n.*].
comtus Palaeoniscus, J. L. R. Agassiz, Poiss. Foss. II (1), 97 (1835).
comptus Palaeoniscus, J. L. R. Agassiz, Phil. Mag. VIII. 1836, 370 [*n. n.*].—comtus, [1835.
comptus Pecten, F. M'Coy in Griffith, Syn. Carb. Lst. foss. Ireland, 1844, 90.
comptus Pecten, J. D. Dana, Amer. J. Sci. (2) IV (10) July 1847, 160.
compta Phalaena (Noctua), W. Turton, Linnaeus, Syst. Nat. III. 1802, 325.
compta Pholadomya, J. L. R. Agassiz, Etudes crit. Moll. foss. (2) 1842, 56.
comptus Phytonomus, T. Say, Descr. N. Amer. Curcul., July 1831, 12.
comptus Phytonomus, Gyllenhal in C. J. Schoenherr, Gen. et Sp. Curc. II (2) 1834, 384.
comptus Platypalpus, F. Walker, Entom. Mag. IV (3) Jan. 1837, 228.
comptum Platyterma, F. Walker, Entom. Mag. II (4) Oct. 1834, 341.
compta Pleurotoma, L. Reeve, Conch. Icon.—Pleurotoma, no. 292, Dec. 1845.

comptus Pompilus, Lepeletier de S. F. (Roret's Suite à Buffon), Hyménopt. III. 1845, 425. [1834.
comptus Pteromalus, F. Walker, List Hymenopt. Coll. B. M. (1) 1846, 36.—Platyterma,
comta Sarcophaga, C. R. W. Wiedemann, Aussereurop. Zweifl. Insekt. II. 1830, 365.
comta Scatella, A. H. Haliday, Ann. Nat. Hist. III. Aug. 1839, 410.
comtus Spheniscus, M. Perty, Del. anim. artic. Brasil. (2) 1832, 115.
comtus Spondylus, G. A. Goldfuss, Petref. German. II (5) 1836, 93.—Ostrea, 1833.
comptus Staphylinus, W. F. Erichson, Gen. Spec. Staph. (1) 1839, 356.
compta Stenochia, W. F. Erichson in R. Schomburgk, Reisen Brit.-Guiana, III. 1848, 565.
comptus Stenolophus, W. F. Erichson, Arch. f. Naturg. IX (1) 1843, 215.
compta Stigmodera (Perty), Laporte & Gory, H. N. Coléopt. II. 1837, 62.—Buprestis.
comta Tachina, C. F. Fallen, K. Vet. Ac. Nya Handl. XXXI (4) 1810 [1811], 277.
compta Tellina, D. Solander, Catal. Portland Mus. 1786, 142 [*n. n.*].
compta Tellina, A. A. Gould, Proc. Boston Soc. N. H. III. 1851 (1850), 253.
comta Terebratula, J. Phillips, Figs. descr. Pal. foss. Cornwall, 1841, 89.
compta Terebratula, G. B. Sowerby, I., P. E. de Strzelecki, Phys. descr. N. S. W. 1845, [297.
compta Thallis, W. F. Erichson, Arch. f. Naturg. VIII (1) 1842, 238.
compta Venus, W. J. Broderip, Proc. Zool. Soc. London, III (27) June 1835, 43.
compunctata Venus, H. F. Link, Beschr. Nat. Samml. Univ. Rostock (3) 1807, 150.
compunctor Cryptus (L.), J. C. Fabricius, Syst. Piezat. 1804, 84.—Ichneumon, 1758.
compunctor Ephialtes (L.), F. v. P. Schrank, F. Boica, II (2) 1802, 317.—Ichneumon, 1758. [Cryptus.
compunctor Pimpla (Fab.), Le Peletier & Serville, Ency. Méth. X (Ins.) 1825, 131.—
compunctor Tryphon (L.), J. L. C. Gravenhorst, Ichneum. Europ. II. 1829, 130.—Ichneumon, 1758.
compuncta Anthomyia, C. R. W. Wiedemann, Zoologisches Magazin, I (1) 1817, 80.
compuncta Aricia (Wied.), J. W. Zetterstedt, Dipt. Scand. IV. 1845, 1457.—Anthomyia.
computensis Turritella, A. Risso, H. N. Europe, IV. 1826, 111.
comtus -a -um [ornamented] *v.* **comptus -a -um** [an ornament for the hair].
comus Epargyreus (Cr.), J. Huebner, Verz. bekannt. Schmett. [1820], 105.—Papilio, 1782.
comus Murex, G. D. Nardo (*ex* Chiereghini MS), Sin. mod. spec. Lag. Veneto, 1847, 61.
comyntas Argus (God.), Boisduval & Leconte, Hist. lépidopt. Amér. sept. (13) 183–, 120. —Polyommatus. [Polyommatus.
comyntas Lycaena (God.), E. Doubleday, List Lepidopt. Coll. B. M. (2) 1847, 43.—
comyntas Polyommatus, J. B. Godart, Ency. Méth. IX (2) (Ins.) 1824, 660.
Cona Schellenberg, Genres de Mouches, 1803, 66.—Dipt.
conalifer *v.* **canalifer.**
Conalix J. C. Jay, Catal. Shells, 1836, 63 [=Conoelix].
Conarius A. M. C. Duméril, Zool. Anal. 1806, 166.—G.
conaxis Strombodes, F. M'Coy, Ann. Mag. N. H. (2) III. Jan. 1849, 10.
conboschas Anas, C. L. Brehm, Isis, 1830, 997 [*n. n.*]; Handb. Nat. Vögel Deutschl. [1831, 865.
concamerata Cardita, de Blainville, Dict. Sci. Nat. VII. 1817, 89.
concameratum Diphyphyllum (Keys.), A. d'Orbigny, Prodr. Paléont. I. 1849 [Jan. 1850], 159.—Lithodendron.
concamerata Galathea, Duval, Rev. Zool. (Soc. Cuv.) III. July 1840, 211.
concameratus Harpedactylus, E. Hitchcock, Mem. Amer. Acad., n. s., III. 1848, 207.
concamerata Helix, W. Wood, Suppl. Index Test. 1828, 21 [*n. et f.*].
concameratum Lithodendron, W. Lonsdale in Murchison, V. & K., Geol. Russia, I. Aug. 1845, 599.
concamerata Lobatula (Mont.), J. Fleming, Hist. Brit. Anim. 1828, 233.—Serpula.
concamerata Monodonta, W. Wood, Suppl. Index Test. 1828, 44.—Trochus, 1828.
concamerata Pholas, G. P. Deshayes, Rev. Zool. (Soc. Cuv.) II. Dec. 1839, 357.
concamerata Serpula, G. Montagu, Test. Brit. Suppl. 1808, 160.
concameratus Trochus, W. Wood, Suppl. Index Test. 1828, 17 [*n. et f.*].
concana Anthomyia, F. Walker, List Dipt. Coll. B. M. (4) 1849, 934.
concatenatus Amphacanthus, Cuvier & Valenc., H. N. Poiss. X. 1835, 127.
concatenata Chlamys, T. Lacordaire, Mém. Soc. R. Sci. Liége, V. May 1848, 768.

concatenata Chrysomela (Fab.), C. J. Schoenherr, Syn. Insect. I (2) 1808, 237.—Erotylus, 1787.
concatenatus Coluber, M. H. C. Lichtenstein, Zool. Mus. Univ. Berlin, ed. 2, 1818, 70.
concatenatus Conus, L. C. Kiener, Spec. Coquilles (Conus) 1849–50, 362.
concatenata Marginaria, A. E. Reuss, Verst. boehm. Kreidef. II. 1846, 69.
concatenatus Murex, Lamarck, An. s. vert. VII. 1822, 176.
concatenata Pholadomya, J. L. R. Agassiz, Etudes crit. Moll. foss. (2) 1842, 127.
concatenata Pleurotoma, Grateloup, Actes Soc. Linn. Bordeaux, V (30) 1832, 318.
concatenatus Pterichthys, E. Eichwald, Bull. Soc. Imp. Nat. Moscou, XVII. 1844 (4) 1844, 829. [*post* May 1832, 204.—Murex.
concatenata Purpura (Lam.), H. D. de Blainville, N. Ann. Mus. H. N. (Paris) I [2]
concatinatus Rhinesomus (Bl.), W. Swainson, N. H. Fishes etc. II. July 1839, 324.—? Ostracion, 1785. [—Murex.
concatenata Ricinula (Lam.), L. Reeve, Conch. Icon. III.—Ricinula, no. 18, Aug. 1846.
concatenata Teuthis (C. & V.), T. Cantor, J. Asiat. Soc. Bengal, XVIII. 1849 (Dec. 1850), 1190.—Amphacanthus.
concavirostris Otiorhynchus, Boheman in C. J. Schoenherr, Gen. et Sp. Curc. VII (1) [1843, 308.
concavospira Planorbis, H. E. Anton, Verz. Conch. 1839, 50.
concava Acteonina (Desl.), A. d'Orbigny, Prodr. Paléont. I. 1849 [Jan. 1850], 226.—Conus. [Euryocrinus.
concavus Actinocrinus (Ph.), A. d'Orbigny, Prodr. Paléont. I. 1849 [Jan. 1850], 156.—
concavus Ammonites, J. Sowerby, Min. Conch. I. 1815, 214.
concava Ananchites, T. A. Catullo, Giorn. di Fisica etc. (2) V. 1822, 386.
concavus Aphodius, T. Say, J. Acad. Nat. Sci. Philad. III. Dec. 1823, 214.
concava Aplysia, G. B. Sowerby, II., Gen. Shells (39) 1833.
concavus Balanus, H. G. Bronn, Zschr. Min. 1827, II (1828), 544 [*n. n.*].
concavus Balanus, H. G. Bronn, Ergeb. nat. Reisen, II. 1831, 635.
concavus Carinidea (Mart.), W. Swainson, Treat. Malacol., May 1840, 350.—? Trochus, Gm. 1790.
concavum Cerithium (Sow.), J. Fleming, Hist. Brit. Anim. 1828, 358.—Potamides.
concavum Cerithium, Muenster in G. A. Goldfuss, Petref. German. III (8) 1844, 33.
concavus Conus, Lyell & Sowerby, Ann. Mag. N. H. VI. Dec. 1840, 296.
concavus Conus, Eudes-D., Mém. Soc. Linn. Norm. VII. 1842, 143.
concava Cryptostoma, J. E. Gray, Figs. Moll. Anim. IV. 1850, 26.
concava Delphinula, H. C. Lea, P. Amer. Phil. Soc. III. 1843, 164 [*n. n.*]; Tr. Amer. Phil. Soc., n. s., IX (3) Dec. 1846, 261.
concava Diplognata, Gory & Percheron, Mon. Cétoines (1) 1833, 51; (4) 1834, 121.
concava Discoidea, L. Agassiz, Cat. ect. Ech. 1840, 7; Mon. Ech. III. 1842, 70.
concavum Distoma, F. C. H. Creplin, Obs. de Entozois (1) 1825, 45.
concavus Echinus, Agassiz, Ann. Sci. Nat. [3] (Zool.) VI. Nov. 1846, 367.
concavus Ecnomaeus, W. F. Erichson in Germar, Zeitschr. f. d. Entom. V. 1844, 438.
concava Entylia (Say), E. F. Germar, Revue Entom. I (4) *c.* Sept. 1833, 178.—Mem-
concavus Euryocrinus, J. Phillips, Geol. Yorksh. II. 1836, 205. [bracis.
concava Exorista, J. Macquart, Ann. Soc. Ent. France [2] VII (4) *post* Feb. 1850, 398.
concava Gryphaea, J. Buckman in Murchison, Outlines Geol. Cheltenham, 1844, 98.
concavus Harpes, Hawle & Corda, Prod. Mon. böhm. Trilob. 1847, 163.
concava Helix, T. Say, J. Acad. Nat. Sci. Philad. II. Nov. 1821, 159.
concavus Holectypus, Agassiz, Ann. Sci. Nat. [3] (Zool.) VII. Mar. 1847, 146.—Discoidea, 1840. [gnata.
concava Hypselogenia (G. & P.), H. Burmeister, Gen. Ins. (6) 1840, no. 1.—Diplo-
concava Ischnostoma (G. & P.), W. S. M'Leay in A. Smith, Ill. Zool. S. Afr. (Ins.) 1838, 43.—Diplognata.
concavus Lixus, T. Say, Descr. N. Amer. Curcul., July 1831, 14.
concava Mastopora, E. Eichwald, Silur. Schichtensyst. Esthland, 1840, 204.
concava Membracis, T. Say in Keating, Exp. Peter River, II. 1824, 301; & ed. London, 1825 (App.), 42.
concava Monas, F. Dujardin (Roret's Suite à Buffon), Infusoires, June 1841, 282.
concava Monas (Mastichemonas), Duj.; C. M. Diesing, Syst. Helminth. I. 1850, 32.

concavus Nautilus, J. De C. Sowerby, Tr. Geol. Soc. London [2] V. 1840, expl. pl. 40.
concava Neritina, J. De C. Sowerby, Min. Conch. IV. 1823, 118.
concava Nucula, H. G. Bronn, Ergeb. nat. Reisen, II. 1831, 618.
concava Nummulites, Defrance, Dict. Sci. Nat. XXXV. 1825, 225.
concava Orbitolites, Lamarck, Syst. Anim. 1801, 376.
concava Orbitolites (Lam.), Defrance, Dict. Sci. Nat. XXXVI. 1825, 295.—Orbulites.
concava Orbulites, Lamarck, An. s. vert. II. 1816, 197.
concavum Pecten, G. Perry, Conchology, Ap. 1811, pl. 55.
concavus Pecten, F. M'Coy in Griffith, Syn. Carb. Lst. foss. Ireland, 1844, 90.
concavum Platyphyllum, T. W. Harris, Ency. Amer. VIII. 1831, 42; Treat. Ins. N. England, 1842, 128.
concava Pleurotomaria, G. P. Deshayes, Descr. Coq. foss. Paris, II. 1832, 246.
concava Pleurotomaria, G. v. Muenster, Beitr. zur Petref. (4) 1841, 112.
concavus Potamides, J. Sowerby, Min. Conch. IV. 1822, 50.
concavus Potamis (Sow.), T. Brown, Ill. Foss. Conch. G. B. I. [1843] (16), 68.—Potamides.
concava Quinqueloculina, A. E. Reuss, Denkschr. k. Ak. Wiss. (Wien) I. 1850 [1849], [386.
concava Scaeva, T. Say, J. Acad. Nat. Sci. Philad. III. June 1823, 89.
concavus Sigaretus, Lamarck, An. s. vert. VI (2) 1822, 208.
concava Skenea (Sow.), J. Fleming, Hist. Brit. Anim. 1828, 314.—Vermicularia.
concavus Syrphus (Say), C. R. W. Wiedemann, Aussereurop. Zweifl. Insekt. II. 1830, [130.—Scaeva.
concava Terebratula, Lamarck, An. s. vert. VI (1) 1819, 251.
concavus Terebratulites, E. F. Schlotheim, Tasch. Min. 1813, 113.
concavus Trochus, J. Sowerby, Min. Conch. II. 1817, 180.
concavus Trochus, J. Sowerby, Min. Conch. III. 1821, 127.
concava Turbinolia, Rafinesque & Clifford, Ann. gén. Sc. Phys. (Bruxelles) V. Aug. [1820, 235.
concava Turritella, T. Say, J. Acad. Nat. Sci. Philad. V. Feb. 1826, 207.
concava Turritella, J. De C. Sowerby, Min. Conch. VI. 1827, 126.
concava Vermetus (J. Sow.), J. De C. Sowerby, Min. Conch., Alph. Index, 1840, 11.—[Vermicularia.
concava Vermicularia, J. Sowerby, Min. Conch. I. 1814, 125.
concava Vermilia, T. Brown, Ill. Foss. Conch. G. B. I. [1845–9], 241.
concelata Pholadomya, J. L. R. Agassiz, Etudes crit. Moll. foss. (2) 1842, 129.
concentralis Haematopota, F. Walker, List Dipt. Coll. B. M. (1) 1848, 207.
concentrice-costellata Modiola, C. F. Roemer, Texas, 1849, 403.
concentrice-punctatus Pecten, A. E. Reuss, Verst. boehm. Kreidef. II. 1846, 28.
concentricostata Pleurotoma, L. Reeve, Conch. Icon.—Pleurotoma, no. 279, Dec. 1845.
concentrico-striatus Avicula (M'Coy), A. d'Orbigny, Prodr. Paléont. I. 1849 [Jan. 1850], 136.—Pecten.
concentrico-striatus Pecten, F. M'Coy in Griffith, Syn. Carb. Lst. foss. Ireland, 1844, 91.
concentrica Achatina, L. Reeve, Conch. Icon. V.—Achatina, no. 106, June 1849.
concentrica Acmaea, A. E. Reuss, Verst. boehm. Kreidef. II. 1846, 110.
concentrica Actinia, A. Risso, H. N. Europe, V. 1826, 286.
concentricus Ancylus, A. d'Orbigny, Syn. Moll. Am. mérid. in Magasin de Zool. V. [1835, 24.
concentrica Arca, G. v. Muenster, Beitr. zur Petref. (3) 1840, 54.
concentrica Arca, G. v. Muenster, Beitr. zur Petref. (4) 1841, 82.
concentrica Arcopagia (Reuss), A. d'Orbigny, Pal. Franç., Crét. III (Lam.) 1845, 410. —Tellina. [Venus, Born, 1778.
concentrica Artemis (Gm.), T. A. Conrad, Amer. Marine Conch. (4) [? 1832], 55.—
concentrica Arthemis (Lam.), G. P. Deshayes, Traité élém. Conch., Atlas, 1850, 13, pl. 20.—Cytherea.
concentrica Astarte, T. A. Conrad, J. Acad. Nat. Sci. Philad. VII. *post* Sept. 1834, 133.
concentrica Astarte, G. A. Goldfuss, Petref. German. II (6) 1837, 195.
concentrica Astrea, Defrance, Dict. Sci. Nat. XLII. 1826, 386.
concentrica Astrea, J. W. Vancleve, P. Amer. Assoc. 1848 (1849), 22 [*n. n.*].
concentrica Athyris (Buch), F. M'Coy in Griffith, Syn. Carb. Lst. foss. Ireland, 1844, 147.—Terebratula. [17.—Terebratula [*non comp.*].
concentrica Atrypa (Schloth.), F. M'Coy in Griffith, Not. foss. Mtn. Lst. Ireland, 1842,
concentrica Aucella (Fisch.), A. Keyserling, Wiss. Beob. Petschora, 1846, 300.—Inoceramus, Park.

concentrica Avicula, J. De C. Sowerby, Tr. Geol. Soc. London [2] IV. 1835, 20 [*n. n.*].
concentrica Avicula (Fisch.), A. d'Orbigny, Prodr. Paléont. I. 1849 [Jan. 1850], 372. —Inoceramus, Park.
concentricus Belemnites, F. W. Hoeninghaus, Jahrb. f. Min. 1830, 451 [*n. n.*].
concentricum Buccinum, L. Reeve, Conch. Icon. III.—Buccinum, no. 72, Dec. 1846.
concentricus Bulimus, L. Reeve, Conch. Icon. V.—Bulimus, no. 656, Feb. 1850.
concentrica Bulla, A. Adams in G. B. Sowerby, II., Thes. Conch. II (11) 1850, 594.
concentricus Capulus, C. G. Giebel, De Geogn. Hercyn. 1848, 28 [*n. n.*].
concentrica Cardiola, F. A. Roemer, Verst. Harzgeb. 1843, 24. [cula.
concentrica Cardiola (Buch), A. Keyserling, Wiss. Beob. Petschora, 1846, 253.—Orbi-
concentrica Cardiomorpha (Roem.), A. d'Orbigny, Prodr. Paléont. I. 1849 [Jan. 1850], 81.—Cardiola.
concentricum Cardium, K. F. Kloeden, Verst. Mark Brandenburg, 1834, 213.
concentricum Cardium, E. Forbes, Q. J. Geol. Soc. London, I. 1845, 408.
concentricum Cardium (Keys.), A. d'Orbigny, Prodr. Paléont. I. 1849 [Jan. 1850], 79.—Cardiola. [ceramus, Park.
concentricus Catillus (Sow.), T. Brown, Ill. Foss. Conch. G. B. I. [1845–9], 166.—Ino-
concentrica Cellepora, H. Michelin, Icon. Zoophyt. (6) 1843, 73.
concentrica Ceromya (Sow.), Agassiz in Sowerby, Min. Conch. (Germ. ed.) 1842–44, 515 (508, French ed.).—Isocardia.
concentricus Chaetetes, G. Fischer v. W., Oryct. Moscou, ed. 2, 1837, 160.
concentrica Chemnitzia (Muenst.), A. d'Orbigny, Prodr. Paléont. I. 1849 [Jan. 1850], 185.—Melania.
concentricus Chiton, L. G. de Koninck, Descr. Anim. foss. (7) June 1843, 322.
concentricus Chiton, L. Reeve, Conch. Icon. IV.—Chiton, no. 95, Mar. 1847.
concentricus Cimex, Klug in H. Burmeister, Handb. Ent. II (1) 1835, 365.
concentricus Climacocercus (Ill.), J. Cabanis, Arch. f. Naturg. X (1) 1844, 265.—Falco, ? Licht. [—Rhynchaenus.
concentricus Conotrachelus (Ol.), C. J. Schoenherr, Gen. et Sp. Curc. IV (1) 1837, 457.
concentrica Crassatella, F. Dujardin, Mém. Soc. géol. France, II (2) 1837, 256.
concentrica Cucullaea, F. A. Roemer, Verst. Norddeutsch. Kreidegeb. (2) 1841, 70.
concentrica Cucullaea (Münst.), H. G. Bronn, Index Pal. 1848, 356.—Arca (Cuc.).
concentrica Cyclas, H. G. Bronn, Ergeb. nat. Reisen, II. 1831, 604.
concentricum Cyclostoma, C. B. Adams, Contr. to conch. (1) Sept. 1849, 4.
concentrica Cypricardites, T. A. Conrad [5 A. Rep. N. Y. Geol. Surv.], Assembl. no. 150, 1841, 52.—Pterinea.
concentrica Cypridina, L. de Koninck, N. Mém. Ac. Roy. Brux. XIV. 1841, 18.
concentrica Cypris, W. Bean, Mag. Nat. Hist. IX. July 1836, 376.
concentrica Cytherea (Gm.), Lamarck, An. s. vert. V. 1818, 573.—Venus, Born, 1778.
concentrica Cytherina, A. E. Reuss, Verst. boehm. Kreidef. II. 1846, 105.
concentricus Dimeracanthus, A. Keyserling, Wiss. Beob. Petschora, 1846, 292[b].
concentricus Discolites, Denys de Montfort, Conch. I. 1808, 187.
concentrica Discopora, C. S. Rafinesque-S., Précis Som. 1814, 35.
concentrica Doris, Férussac, d'Orbigny & Audouin in Savigny, Egypte, I (4) (Expl. pls. Moll.) 1826, 14. [Venus, Born, 1778.
concentrica Dosinia (Born), G. P. Deshayes, Traité élém. Conch. I (2) 2, 1850, 618.—
concentrica Emys, J. E. Gray, Syn. Rept. 1831, 27.
concentrica Escharina (Lamx.), H. M. Edwards in Lamarck, H. N. Anim. s. Vert., ed. 2, II. Aug. 1836, 237.—? Flustra.
concentricus Falco, M. H. C. Lichtenstein, Zool. Mus. Univ. Berlin, ed. 2, 1818, 46 [*n. n.*].
concentricus Falco, M. H. C. Lichtenstein, Verz. Samml. Säugth. etc. [Doubl. Zool. Mus. Berlin] 1842, 6.
concentrica Flustra, J. V. F. Lamouroux, Hist. Polyp. 1816, 108.
concentrica Flustrella, C. G. Ehrenberg, Abh. ph.-Kl. K. pr. Ak. Wiss. 1838 (1840) [1839], 132. [506.
concentricus Francolinus, J. E. Gray in G. R. Gray, Genera of Birds, III. Jan. 1846,
concentricus Goniotaulius (Zett.), F. A. Kolenati, Entom. Zeitung, Stettin, IX (1) Jan. 1848, 18.—Phryganea.

concentrica Gresslya, J. L. R. Agassiz, Etudes crit. Moll. foss. (3) 1843, 213.
concentrica Helicina, L. Pfeiffer, Proc. Zool. Soc. London, XVI (187) Ap. 25, 1849, [120.
concentrica Helix, Le Guillou, Rev. Zool. (Soc. Cuv.) V. May 1842, 139.
concentricus Helminthochiton, J. W. Salter, Q. J. Geol. Soc. London, III. 1847, 52.
concentricum Infundibulum, H. C. Lea, P. Amer. Phil. Soc. III. 1843, 164 [*n. n.*]; Tr. Amer. Phil. Soc., n. s., IX (3) Dec. 1846, 249.
concentricus Inoceramus, J. Parkinson, Tr. Geol. Soc. London, V (1) 1819, 58.
concentrica Isocardia, J. De C. Sowerby, Min. Conch. V. 1825, 147.
concentrica Isocardia, A. v. Klipstein, Beitr. geol. östl. Alpen (2, 3) 1845, 260.
concentricus Leptolepis, P. de M. Grey Egerton, Q. J. Geol. Soc. London, V. 1849, 35.
concentrica Lingula, T. A. Conrad [3 A. Rep. N. Y. Geol. Surv.], Assembl. no. 275, 1839, 64.
concentrica Lingula, J. Hall, N. H. New York (Geol. 4 dist.) 1843, 223.
concentrica Linia, M. Tuomey, Rep. Geol. Surv. Carolina, 1848, 210 [*n. n.*].
concentrica Lucina, Lamarck, Ann. Mus. H. N. (Paris) VII (39) Feb. 1806, 238.
concentrica Lutraria, Muenster in G. A. Goldfuss, Petref. German. II (7) 1840, 258.
concentricus Lyriodon (Ag.), H. G. Bronn, Index Pal. 1848, 685.—Trigonia.
concentrica Malaclemys (Sh.), J. E. Gray, Cat. Tortoises etc. Coll. B. M. 1844, 28.—Testudo.
concentricus Megalodon, d'Archiac & de Verneuil, Tr. Geol. Soc. London [2] VI. 1842, [373.
concentrica Melania, G. v. Muenster, Beitr. zur Petref. (4) 1841, 97.
concentricus Micrastur (Ill.), G. R. Gray, Genera of Birds, I. June 1849, 28.—Falco, [Licht.
concentrica Miliola, T. Brown, Ill. Conch. G. B. I. 1827, pl. i, f. 22 [*n. et f.*].
concentrica Mitra, L. Reeve, Conch. Icon. II.—Mitra, no. 128, Oct. 1844.
concentrica Modiola, J. Hall, N. H. New York (Geol. 4 dist.) 1843, 197.
concentricus Mytilus, H. F. Link, Beschr. Nat. Samml. Univ. Rostock (4) 1807, 23.
concentricus Mytilus, Muenster in G. A. Goldfuss, Petref. German. II (6) 1837, 178.
concentrica Naticella, G. v. Muenster, Beitr. zur Petref. (4) 1841, 102.
concentricus Nisus (Ill.), R. P. Lesson, Traité Ornith. (1) Feb. 1830, 60.—Falco, Licht.
concentrica Nucula, T. Say, J. Acad. Nat. Sci. Philad. IV. Nov. 1824, 141.
concentrica Nucula, H. B. Geinitz, Char. Schicht. säch.-böhm. Kreidegeb. (2) 1840, 51.
concentrica Nucula, G. Fischer de W., Bull. Soc. Imp. Nat. Moscou, XVI. 1843 (1) 1843, 129.
concentrica Nuculites, T. A. Conrad, J. Acad. Nat. Sci. Philad. VIII. *post* Ap. 1842, [248.
concentrica Nuttainia, A. Eaton, Geol. Text Book, ed. 2, 1832, 34.
concentrica Orbicula, L. v. Buch, Abh. ph.-Kl. K. pr. Ak. Wiss. 1830 (1832), 181.
concentrica Orbicula, L. G. de Koninck, Descr. Anim. foss. (7) June 1843, 307.
concentrica Orbicula, G. Fischer de W., Bull. Soc. Imp. Nat. Moscou, XVI. 1843 (1) 1843, 116.
concentrica Orbiculoidea (Kon.), A. d'Orbigny, Prodr. Paléont. I. 1849 [Jan. 1850], [151.—Orbicula.
concentrica Oribita, T. Say, J. Acad. Nat. Sci. Philad. II. Mar. 1821, 73.
concentrica Orthis, G. v. Muenster, Beitr. zur Petref. (3) 1840, 79.
concentrica Orthis, G. v. Muenster, Beitr. zur Petref. (4) 1841, 65.
concentrica Ostrea, G. Fischer, Mus. Démid. III. 1807, 270.
concentrica Ostrea, S. Woodward, Geol. Norf. 1833, 48.
concentrica Ostrea, Muenster in G. A. Goldfuss, Petref. German. II (4) 1833, 21.
concentricus Patellites, G. Wahlenberg, N. Acta Soc. Sci. Upsal. VIII. 1821 [sep. 1819], 75.
concentricus Pecten, T. Say, J. Acad. Nat. Sci. Philad. II. Aug. 1822, 259.
concentricus Pecten, Defrance, Dict. Sci. Nat. XXXVIII. 1825, 253.
concentricus Pecten, S. Woodward, Geol. Norf. 1833, 38.
concentricus Pecten, F. C. L. Koch & Dunker, B. z. K. d. Norddeutsch. Oolith. 1837, [43.
concentricus Pecten, F. M'Coy in Griffith, Not. foss. Mtn. Lst. Ireland, 1842, 14 [*n. n.*].
concentricus Pecten, E. Forbes, 13 Rept. Brit. Assoc. (Cork, 1843) 1844, 192.
concentricum Pentatoma (Burm.), E. Blanchard in Brullé, H. N. Anim. artic. (Orth. etc.) III. 1840, 148.—Cimex.
concentrica Perdix, J. E. Gray, Zool. Miscell. (Gray) (1) Feb. 1831, 19.
concentrica Perdix, J. E. Gray, Ill. Indian Zool. I [1830–2] (pl. 53).

concentrica Pholadomya, F. A. Roemer, Verst. Norddeutsch. Oolith. (2) 1836, 130.
concentrica Phryganea, J. W. Zetterstedt, Ins. Lapp. descr. 1840, 1067.
concentricus Phyllolepis, L. Agassiz, 13 Rept. Brit. Assoc. (Cork, 1843) 1844, 195 [*n. n.*]; Poiss. Foss. V. G. R. 61 & 67 (1844).
concentrica Plagiostoma, J. De C. Sowerby, Min. Conch. VI. 1827, 113.
concentrica Pleureterites, C. S. Rafinesque, Atlantic Journ. (4) 1832, 143.
concentrica Pleurotomaria, J. Phillips, Geol. Yorksh. II. 1836, 228.
concentrica Posidonomya (Muenst.), A. d'Orbigny, Prodr. Paléont. I. 1849 [Jan. 1850], 83.—Arca.
concentricus Productus, Potiez & Michaud, Gal. Moll. Douai, II. 1844, 25.
concentrica Pterinea, T. A. Conrad [2 An. Rep. N. Y. Geol. Surv.], Assembl. no. 200, [1838, 116.
concentricus Ptychodus, J. L. R. Agassiz, Poiss. Foss. III. 156 (1839).
concentricus Rhynchaenus, A. G. Olivier, Entom. V. 1807, 207. [VI. 1830, 12.
concentrica Sciomyza, Hoffmannsegg in J. W. Meigen, Syst. Beschr. Zweifl. Insekt.
concentricus Spirifer (Muenst.), A. d'Orbigny, Prodr. Paléont. I. 1849 [Jan. 1850], 203 [—Terebratula.
—Orthis.
concentrica Spirigera (Buch), A. d'Orbigny, Prodr. Paléont. I. 1849 [Jan. 1850], 98.
concentrica Spiroloculina (Brown), W. Macgillivray, Hist. Moll. Aberdeen, 1843, 36.—
concentricus Spondylus, H. G. Bronn, Ergeb. nat. Reisen, II. 1831, 629. [Miliola.
concentrica Stromatopora, G. A. Goldfuss, Petref. German. I (1) 1826, 22.
concentrica Synastrea (Defr.), Edwards & Haime, Ann. Sci. Nat. [3] (Zool.) XII. Sept. 1849, 156.—Astrea.
concentrica Tellina, A. E. Reuss, Geogn. Skizz. Boehmen, II. 1844, 200.
concentrica Tellina, A. A. Gould, Proc. Boston Soc. N. H. III. 1851 (1850), 253.
concentrica Terebratula, H. G. Bronn, Zschr. Min. 1829, I. 77 [*n. n.*].
concentrica Terebratula, L. v. Buch, Abh. ph.-Kl. K. pr. Ak. Wiss. 1833 (1835) [1834], [123.
concentrica Testudo, G. Shaw, Gen. Zool. (Amph.) III (1) 1802, 43.
concentrica Trigonia, J. L. R. Agassiz, Etudes crit. Moll. foss. (1) 1841, 20.
concentricus Trinucleus (Eat.), J. Hall, N. H. New York (Pal. I.) 1847, 249.—Nuttainia.
concentricus Trochilites, E. F. v. Schlotheim, Die Petref. 1820, 158.
concentrica Turbinella, L. Reeve, Conch. Icon. IV.—Turbinella, no. 2, July 1847.
concentricus Turbo (Muenst.), A. d'Orbigny, Prodr. Paléont. I. 1849 [Jan. 1850], 192.
concentrica Venericardia, Lamarck, An. s. vert. V. 1818, 611. [—Naticella.
concentricus Venulites, C. F. Roemer, Rheinische Uebergangsgeb. 1844, 79.
concentrica Venus, F. A. Roemer, Verst. Norddeutsch. Kreidegeb. (2) 1841, 72.
concepsionis Patella, R. P. Lesson, Voy. "Coquille," Zool. II (1) 1831, 418.
conceptionis Pristipoma, Cuvier & Valenc., H. N. Poiss. V. 1830, 268.
conceptionis Serranus, Cuvier & Valenc., H. N. Poiss. II. 1828, 246.
concha Autographa (Fab.), J. Huebner, Verz. bekannt. Schmett. [1825], 251.—Noctua.
concha Chrysoptera (Fabr.), Duponchel in J. B. Godart, H. N. Lépid. France, VII (2) (Noct. 4, pt. 2) 66, 1829.—Noctua, 1787.
concha Mus, A. Smith, Rpt. Exp. C. Afr. 1836, 43.
concha Plusia (Fab.), F. Ochsenheimer, Schmett. Europa, IV. 1816, 89.—Noctua, 1787.
conchaceaeformis Cypris, E. Eichwald, Zool. Spec. II. 1830, 107.
conchacea Clio, J. R. Forster, Anim. mar. Aust. 1844, 29. [1758.
conchacea Cypris (L.), P. A. Latreille, Sonnini's Buffon, Ins. IV (1802), 246.—Monoculus,
conchalis Catoptria (D. & S.), J. Huebner, Verz. bekannt. Schmett. 1826, 365.—Tinea conchella, 1775.
conchana Celypha, J. Huebner, Verz. bekannt. Schmett. 1826, 382.—Tortrix.
conchana Sericoris (Huebn.), F. Treitschke, Schmett. Europa, VIII. 1830, 148.—Tortrix.
conchana Tortrix, J. Huebner, Europ. Schmett., Tab. Tort. 17 (Fernaldo judice 1797) [*n. et f.*]. [Dodecaceria.
concharum Cirratulus (Orst.), A. E. Grube, Arch. f. Naturg. XVI (1) 1850, 316.—
concharum Dodecaceria, A. S. Orsted, Annul. Dan. Consp. (1) 1843, 44.
concharum Hydrachna, Pfeiffer in K. E. v. Baer, N. A. Ac. Caes. Leop. Car. XIII (2) 1827, 590 & 881.
concharum Phascolosoma, A. R. Orsted, Reg. Mar. 1844, 80.
conchatus Echinarachnius, J. M'Clelland, Calcutta Journ. Nat. Hist. I (2) July 1840, 181.

Conchella J. E. Gray, List Brit. Anim. B. M. (Centr.) 1848, 88 & 144.—Coel.
conchellus Chilo (Fab.), Zincken, Mag. Entom. (Germar) II. 1817, 74.—Tinea, D. & S., [1775.
conchella Phalaena (Tinea), W. Turton, Linnaeus, Syst. Nat. III. 1802, 365.
conchella Tetrachila, J. Huebner, Tentamen (me judice 1806), 2 [*n. n.*].
conchella Tinea, H. Lucas, H. N. Lépid. Europe (—) 1835, 211.
Conchia J. Huebner, Index exot. Lepid. 1821, 7.—Lep.
Conchia J. Huebner, Verz. bekannt. Schmett. 1826, 337.—Lep.
conchicola Actinia, F. S. Leuckart, Zool. Bruchst. II. 1841, 115.
conchicola Aspidogaster, K. E. v. Baer, N. A. Ac. Caes. Leop. Car. XIII (2) 1827, 544.
conchicola Dysmorphosa, R. A. Philippi, Arch. f. Naturg. VIII (1) 1842, 37.
Conchidium G. Wahlenberg (*ex* Linn.), N. Acta Soc. Sci. Upsal. VIII. 1821 [sep. 1819], 63.—Br. [67.
conchidium Anomites, G. Wahlenberg, N. Acta Soc. Sci. Upsal. VIII. 1821 [sep. 1819],
conchidium Gypidia (Wahl.), J. W. Dalman, K. Vet. Ac. Handl. 1827 (1828), 125.—Anomites. [II. Aug. 1845, 116.—Gypidia.
conchidium Pentamerus (Dalm.), E. de Verneuil in Murchison, V. & K., Geol. Russia,
conchydium Spirifer (Dalm.), A. d'Orbigny, Prodr. Paléont. I. 1849 [Jan. 1850], 42.—Gypidia.
conchifer Zeus, R. T. Lowe, Proc. Zool. Soc. London, XIII (152) Feb. 1846, 103 [*n. n.*].
conchylegus Amphitrites (Pall.), Denys de Montfort, Conch. II. 1810, 15.—Nereis, 1766.
conchylega Onuphis, M. Sars, Beskr. Bergenske Kyst Dyr, 1835, 61.
conchilega Pandocia (Müll.), J. Fleming, Phil. Zool. II. 1822, 151.—Ascidia, 1776.
conchilega Terebella (Pall.), Lamarck, An. s. vert. V. 1818, 353.—Nereis, 1766.
conchillita Sabella, G. D. Nardo (*ex* Chiereghini MS), Sin. mod. spec. Lag. Veneto, 1847, [105.
conchinchinensis *v.* **cochinchinensis.**
Conchiosaurus H. v. Meyer, Abh. Senckenb. Mus. I (1) 1833, 8.—R.
Conchites Schlaepfer, N. Alpina, I. 1821, 268.—L.
Conchlidium J. E. Gray, Figs. Moll. Anim. IV. 1850, 68.—G.
Conchoderma F. v. Olfers, Ges. Nat. Fr. Berlin, Mag. VIII (3) 1817, 177.—Cirr.
Conchodus F. M'Coy, Ann. Mag. N. H. (2) II. Nov. 1848, 311.—P.
Conchoecia Dana, 1847; *teste* Marschall *sed non comp.*
Concho-Lepas D. Solander, Catal. Portland Mus. 1786, 186.—G.
Concholepas Lamarck, Syst. Anim. 1801, 69.—G.
conchonius Cyprinus, F. Hamilton, Fish. Ganges, 1822, 317. [Cyprinus.
conchonius [Systomus] (Ham.), J. M'Clelland, Asiat. Researches, XIX (2) 1839, 286.—
Conchorhynchus H. D. de Blainville, Mém. Bélem. 1827, 115.—Ceph.
Conchotrya J. E. Gray, Ann. Phil. XXVI. Aug. 1825, 102.—Cirr.
conchotrypa Saxicava, R. A. Philippi, Arch. f. Naturg. XI (1) 1845, 52.
Conchula Herrmannsen, Ind. gen. Malac. (2) 1847, 291.—L.
Conchula J. Steininger, Verst. Uebergangsgeb. Eifel, 1849, 30.—G.
conchula Diabrotica, W. F. Erichson, Arch. f. Naturg. XIII (1) 1847, 168.
Conchularia Weisse, Bull. Phys. Math. Ac. Imp. Sci. St Pétersb. III (14) July 1844, 224. —Inf. [Winter eggs of Alcyonella].
Conchulus C. S. Rafinesque, Analyse, 1815, 142.—G. [*n. n.*]=Concholepas, Lam.
conchylega *v.* **conchilega.**
Conchyliolithus Martin, Petref. Derb. 1809, pl. 6.—Moll.
conchyliophorus Phorus (Born), H. G. Bronn, Index Pal. 1848, 968.—Trochus, 1780.
conchyliophorus Trochilites, J. F. Krueger, Gesch. d. Urwelt (2) 1823, 413.
conchyliophorus Trochus, G. P. Deshayes, Descr. Coq. foss. Paris, II. 1832, 242.
Conchyli[s] *emend. pro* Cochylis, Tr.; W. Sodovsky, Bull. Soc. Imp. Nat. Moscou, 1837 (6) 1837, 93 & 99.
Conchylium G. Cuvier, R. Anim. II. 1817, 426.—G.
Conchyta Hupsch; G. B. Sowerby, II., Conch. Man., ed. 2, 1842, 117.=Calceola.
conciliator Carabus, G. Fischer v. W., Entom. Imp. Russ. I (Ent. Ruthen.) *post* Mai, [1822, 102.
conciliator Falco, G. Shaw, Gen. Zool. (Aves) VII (1) 1809, 77.
conciliata Diabrotica, W. F. Erichson, Arch. f. Naturg. XIII (1) 1847, 167.
concinnalis Crambus, Feisthamel, Magasin de Zool. (2) I. 1839, pl. 26. [29.
concinnalis Crambus, J. F. P. de Feisthamel, Voy. "Favorite" V (Zool. Suppl.), 1839,

concinnaria Chrysocestis, J. Huebner, Zuträge z. Exot. Schmett. I. 1818, 32.
concinnaria Chrysocestis, J. Huebner, Verz. bekannt. Schmett. 1826, 307.
concinnaria Dosithea, Duponchel in J. B. Godart, H. N. Lépid. France, Suppl. IV (Noct.) 1842, 19.
concinnatorius Ichneumon, J. F. Stephens, Nom. Brit. Ins., Aug. 1829, 31 [*n. n.*].
concinnatorius Ichneumon, J. F. Stephens, Ill. Brit. Ent. (Mand. VII.) Oct. 1835, 166.
concinnatus Archarias, Dejean, Catal. Coléopt. 1821, 86 [*n. n.*].
concinnata Coccinella, F. E. Melsheimer, Proc. Acad. Nat. Sci. Philad. III (7) Feb. 1847, 177. [1824.
concinnata Doria, J. W. Meigen, Syst. Beschr. Zweifl. Insekt. VII. 1838, 263.—Tachina,
concinnata Harpalyce, J. F. Stephens, Nom. Brit. Ins., Aug. 1829, 44 [*n. n.*].
concinnata Metopia (Meig.), J. Macquart (Roret's Suite à Buffon), Diptères, II. 1835, 128.—Tachina. [1848, 152.
concinnatum Metridium, Drayton in J. D. Dana, Wilkes, U. S. Exped., Zooph., *c.* Mar.
concinnatus Phidippus, C. L. Koch, Die Arachniden, XIII (4) Mar. 1846, 145.
concinnata Phorocera (Meig.), J. Macquart, Mém. Soc. R. Sci. Lille, 1833, 1834, 280. —Tachina. [Harpalyce, 1829
concinnata Polyphasia, J. F. Stephens, Ill. Brit. Ent. (Haust. III.) May 1831, 229.—
concinnatus Prionops, C. J. Sundevall, Ofvers. K. Vet. Ac. Förh. VII (5) 1850, 130.
concinnata Tachina, J. W. Meigen, Syst. Beschr. Zweifl. Insekt. IV. 1824, 412.
concinnella Eudorea, J. Curtis, Ann. Mag. N. H. (2) V. Feb. 1850, 115.
concinnella Lampronia, J. F. Stephens, Nom. Brit. Ins., Aug. 1829, 51 [*n. n.*]; & Ill. Brit. Ent. (Haust. IV.) Jan. 1835, 361. [41) [*n. et f.*].
concinnella Tinea, J. Huebner, Europ. Schmett., Tab. Tinea, 71 (Fernaldo judice 1835–
concinnoides Rhynchonella, A. d'Orbigny, Prodr. Paléont. I. 1849 [Jan. 1850], 315.
concinnula Anthophila, Boisduval, Gen. Index Europ. Lepid. 1840, 174.
concinnula Corticaria, C. G. Mannerheim in Germar, Zeitschr. f. d. Entom. V. 1844, 27.
concinnula Micra (Boisd.), A. Guénée, Ann. Soc. Ent. France, X (3) Nov. 1841, 225.— Anthophila.
concinna Achatina, Sow.; L. Pfeiffer, Symb. Helic. II. 1842, 58.
concinna Aeonia (Dalm.), H. Burmeister, Organ. d. Trilobit. 1843, 117.—Calymene.
concinna Agathis, A. Brullé in Lepeletier (Roret's Suite à Buffon), Hyménopt. IV. 1846,
concinnum Agrion, P. Rambur (Roret's Suite à Buffon), Névroptères, 1842, 270. [499.
concinna Aleochara, J. F. Stephens, Nom. Brit. Ins., Aug. 1829, 21 [*n. n.*]; & Ill. Brit. Ent. (Mand. V.) Ap. 1832, 141.
concinna Altica (Fab.), A. G. Olivier, Entom. VI. 1808, 679.—Galleruca.
concinna Alysia, J. Curtis, Guide Brit. Ins. (4) 1829–30, 106 [*n. n.*].
concinna Amara, C. Zimmerman, Faunus, I (1) 1832, 32.
concinnus Amathus, J. F. Stephens, Nom. Brit. Ins., ed. 2, July 1833, 119 [*n. n.*].
concinnus Ammonites, J. Phillips, Geol. Yorksh. I. 1829, 123 [*n. et f.*].
concinnus Amomphus, H. C. Kuester, Käfer Europas, XVIII. 1849, 77.
concinnus Ampedus, E. F. Germar (*ex* Dej. Cat.), Zeitschr. f. d. Entom. V. 1844, 170.
concinnus Anagrus, F. Walker (*ex* Haliday MS), Ann. Mag. N. H. XVIII., July 1846, 51 [*n. n.*].
concinnus Anchonoderus, L. Reiche, Rev. Zool. (Soc. Cuv.) VI. Feb. 1843, 39.
concinnus Anisodactylus, W. F. Erichson, Arch. f. Naturg. XIII (1) 1847, 70.
concinna Anomala, H. Burmeister, Handb. Ent. IV (1) 1844, 279.
concinna Anthaxia, A. J. J. Solier, Ann. Soc. Ent. France, II (2) *c.* July 1837, 298.
concinna Anthaxia, Gory & Percheron, H. N. Ins. Coléopt. II (Anthaxia) 1839, 3.
concinnus Anthicus, F. de La Ferté-S. in F. E. Guérin-M., Spec. et Icon. Anim. artic. (7) 1849, 14 ["Mon. Anth." *poster. edit.*].
concinna Anthrax, J. W. Meigen, Syst. Beschr. Zweifl. Insekt. II. 1820, 147.
concinna Antichira, [E. Blanchard], Cat. Coll. Ent. Mus. H. N. Paris, Coléopt. I (2) 1850 (*ineunte* 1851), 204.
concinna Aphrodes, J. Curtis, Guide Brit. Ins. (7) 1831, 193 [*n. n.*].
concinna Aphrodes, J. Curtis, Brit. Entom. XIV (158) Feb. 1837, no. 633.
concinnus Apocyrtus, G. R. Waterhouse, Ann. Mag. N. H. XI. Ap. 1843, 253.
concinna Arca, G. B. Sowerby, I., Proc. Zool. Soc. London, I (1–3) May 1833, 20.

concinna Arca (Ph.), G. A. Goldfuss, Petref. German. II (6) 1837, 148.—Cucullaea.
concinna Arca (Buch), A. d'Orbigny in Murchison, V. & K., Geol. Russia, II. Aug. 1845, 462.—Cucullaea.
concinnus Arpactus, Lepeletier, Ann. Soc. Ent. France, I. 1832, 79.
concinnus Asaphus (Dalm.), H. F. Emmrich, De Trilobitis, 1839, 35.—Calymene.
concinna Astarte, J. De C. Sowerby, Tr. Geol. Soc. London [2] IV. 1836, 341.
concinna Asteia, J. W. Meigen, Syst. Beschr. Zweifl. Insekt. VI. 1830, 90.
concinna Astrea, G. A. Goldfuss, Petref. German. I (1) 1826, 64.
concinna Atrypa, J. Hall, N. H. New York (Geol. 4 dist.) 1843, 200.
concinnus Baridius, Boheman in C. J. Schoenherr, Gen. et Sp. Curc. VIII (1) 1844, 164. [bezitt., Zool. (Ins.) 1842, 50.
concinna Blatta (Periplaneta), W. de Haan in Temminck, Verh. nat. ges. Ned. overz.
concinna Brachys, Gory in Laporte & G., H. N. Coléopt. IV. 1841, 339.
concinnus Bracon, A. Brullé in Lepeletier (Roret's Suite à Buffon), Hyménopt. IV. 1846, [434.
concinnum Buccinum, L. W. Dillwyn, Catal. Shells, 1817, 647.
concinnum Buccinum, C. B. Adams Proc. Boston Soc. N. H. II. 1848 (1845), 2.
concinna Bulla, S. V. Wood, Mag. Nat. Hist., n. s., III. Sept. 1839, 463.
concinna Bulla, A. Adams in G. B. Sowerby, II., Thes. Conch. II (11) 1850, 593.
concinna Calymene, J. W. Dalman, K. Vet. Ac. Handl. 1826 (2) 1827, 234.
concinna Cancellaria, S. V. Wood, I., Ann. Mag. N. H. IX. Sept. 1842, 538 [*n. n.*].
concinnus Capsus, J. F. Stephens, Nom. Brit. Ins., Aug. 1829, 65 [*n. n.*]; & Syst. Cat. Brit. Ins., Aug. 1829, 345. [—Unio.
concinna Cardinia (Sow.), Agassiz in Sowerby, Min. Conch. (Germ. ed.) 1841, 274.
concinnum Cardium, L. v. Buch, N. Jahrb. f. Min. 1844, 537.
concinnus Catergus, Boheman in C. J. Schoenherr, Gen. et Sp. Curc. VII (1) 1843, 400.
concinna Cellepora, A. E. Reuss, Naturw. Abhandl. (Haidinger) II. 1848, 87.
concinnus Ceratodus, Plieninger in v. Meyer & P., Beitr. Pal. Württ. 1844, 86.
concinnus Ceratopogon, J. W. Meigen, Syst. Beschr. Zweifl. Insekt. I. 1818, 77.
concinna Cerceris, A. Brullé in Webb & Berthelot, Canaries (Ins.) 1840, 90.
concinnum Cercyon (Marsh.), J. F. Stephens, Ill. Brit. Ent. (Mand. II.) Feb. 1829, 149. —Dermestes. [Heteropora.
concinna Ceriopora (Roem.), A. d'Orbigny, Prodr. Paléont. II [Nov.] 1850, 278.—
concinnus Ceuthorhynchus, Gyllenhal in C. J. Schoenherr, Gen. et Sp. Curc. IV (1) 1837, 531. [327.—Chrysomela.
concinna Chaetocnema (Marsh.), J. F. Stephens, Ill. Brit. Ent. (Mand. IV.) Dec. 1831,
concinnus Chiton, G. B. Sowerby, II., Mag. Nat. Hist., n. s., IV. June 1840, 293.
concinna Chrysomela, T. Marsham, Coleopt. Brit., Sept. 1802, 196.
concinna Chrysomela, J. F. Stephens, Nom. Brit. Ins., Aug. 1829, 18 [*n. n.*]; Syst. Cat. Brit. Ins., Aug. 1829, 221 [*n. n.*].
concinnus Chrysotus, J. W. Zetterstedt, Dipt. Scand. II. 1843, 489.
concinna Cicada, E. F. Germar, Mag. Entom. (Germar) IV. 1821, 98.
concinna Cicindela, Dejean, Spec. gén. Coléopt. V. 1831, 218.
concinna Cingula, C. B. Adams, Contr. to conch. (5) Feb. 1850, 70.
concinnus Cis (Marsh.), J. F. Stephens, Nom. Brit. Ins., Aug. 1829, 12.—Ptinus.
concinna Clemmys (Le Conte), L. J. Fitzinger, Ann. Wiener Mus. I [1] 1835, 124.—Testudo.
concinnus Cleonus, Gyllenhal in C. J. Schoenherr, Gen. et Sp. Curc. II (1) 1834, 186.
concinnum Cnemidium, A. v. Klipstein, Beitr. geol. östl. Alpen (2, 3) 1845, 292.
concinna Columbella, G. B. Sowerby, II., Gen. Shells (9) 1822.
concinnus Conus, J. Sowerby, Min. Conch. III. 1821, 180.
concinnus Conus, W. J. Broderip, Proc. Zool. Soc. London, I (4) May 1833, 53.
concinnus Copturus, Boheman in C. J. Schoenherr, Gen. et Sp. Curc. VIII (2) 1845, 102.
concinna Corisa, F. X. Fieber, Bull. Soc. Imp. Nat. Moscou, XXI. 1848 (2) 1848, 522.
concinnus Cossonus, Boheman in C. J. Schoenherr, Gen. et Sp. Curc. IV (2) 1838, 1006.
concinna Crassatella, E. Eichwald, Nat. Lithuaen, 1830, 206. [200.
concinnus Cryptus, A. Brullé in Lepeletier (Roret's Suite à Buffon), Hyménopt. IV. 1846,
concinna Cucullaea, J. Phillips, Geol. Yorksh. I. 1829, 137 & 140 [*n. et f.*].
concinna Cucullaea, L. v. Buch, Arch. f. Min. XV. 1840, 101 [*n. n.*].

concinna Cucullaea, Buch; C. Rouillier, Bull. Soc. Imp. Nat. Moscou, XX. 1847 (2)
concinnus Culex, J. F. Stephens, Nom. Brit. Ins., Aug. 1829, 51 [*n. n.*]. [1847, 425.
concinnus Culex, J. F. Stephens, Ill. Brit. Ent. (Suppl.) Aug. 1846, 19.
concinnus Curculio, T. Marsham, Coleopt. Brit., Sept. 1802, 248. [[*n. et f.*].
concinna Cyclas, J. De C. Sowerby, Edinburgh New Phil. Journ., Oct. 1829, 297
concinnum Ciclostoma, A. Scacchi, Cat. Conch. Neap. 1836, 15. [134.
concinnum Cyclostoma, G. B. Sowerby, I., Thes. Conch. I (3) *ante* 23 June 1843, 102 &
concinna Cylindrophora (Germ.), A. J. J. Solier in Gay, Chili, IV (Col.) 1849, 504.—Anthaxia.
concinna Cypricardia, F. M'Coy in Griffith, Syn. Carb. Lst. foss. Ireland, 1844, 59.
concinna Cypricardia (M'Coy), A. d'Orbigny, Prodr. Paléont. I. 1849 [Jan. 1850], 130.—Modiola.
concinna Cytherea, G. B. Sowerby, I., Proc. Zool. Soc. London, III (26) Ap. 1835, 23.
concinnus Dermestes, T. Marsham, Coleopt. Brit., Sept. 1802, 74.
concinna Diapromorpha, T. Lacordaire, Mém. Soc. R. Sci. Liége, V. May 1848, 231.
concinnum Diphyphyllum, W. Lonsdale in Murchison, V. & K., Geol. Russia, I. Aug. 1845, 624.
concinna Discopeltis, H. R. Schaum, Ann. Soc. Ent. France [2] II (4) Ap. 1845, 406.
concinna Dromicia, J. Gould, Proc. Zool. Soc. London, XIII (143) Ap. 1845, 2.
concinnus Dytiscus, T. Marsham, Coleopt. Brit., Sept. 1802, 427.
concinna Emys (Lec.), Duméril & Bibron (Roret's Suite à Buffon), Erpét. II. May 1835, 289.—Testudo. [1845, 486.
concinnus Entomericus [*i.e.* Entomosericus], A. G. Dahlbom, Hymenopt. Europaea (3)
concinna Eolis, J. Alder & A. Hancock, Ann. Mag. N. H. XII. Oct. 1843, 234.
concinna Eurytoma, C. H. Boheman, K. Vet. Ac. Handl. 1835 (1836), 225.
concinna Falagria, W. F. Erichson, Gen. Spec. Staph. (1) 1839, 51.
concinna Feronia (Sturm), Dejean, Spec. gén. Coléopt. III. 1828, 293.—Molops.
concinna Fissurella, R. A. Philippi, Arch. f. Naturg. XI (1) 1845, 143.
concinna Frondicularia, F. C. L. Koch, Palaeontographica, I (4) May 1848, 172.
concinna Galleruca, J. C. Fabricius, Syst. Eleuth. I. 1801, 499.
concinna Galleruca, Dejean, Catal. Coléopt. 1821, 118 [*n. n.*].
concinnus Gasterosteus, J. Richardson, F. Bor.-Amer. (3) 1836, 57.
concinnus Geraitos (Dalm.), Goldfuss, N. Jahrb. f. Min. 1843, 558.—Calymene.
concinna Glenea, E. Newman, Entomologist (19) May 1842, 301.
concinna Globigerina, A. E. Reuss, Denkschr. k. Ak. Wiss. (Wien) I. 1850 [1849], 373.
concinna Glomeris, C. L. Koch, Krit. Revision Insect. Deutschl. 1847, 91.
concinnus Gorytes (Rossi), P. L. van der Linden, N. Mém. Ac. Roy. Brux. V. 1829, 94.—Sphex, 1790. [bezitt., Zool. (Ins.) 1842, 231.
concinnus Gryllus (Eneoptera), W. de Haan in Temminck, Verh. nat. ges. Ned. overz.
concinnus Gymnetron, Gyllenhal in C. J. Schoenherr, Gen. et Sp. Curc. IV (2) 1838, 749.
concinnus Gyrinus, F. Klug in Ehrenberg, Sym. Phys., Ins. IV (1834), sign. *d.*
concinna Haemaphysalis, C. L. Koch, Arch. f. Naturg. X (1) 1844, 237.
concinnus Halictus, A. Brullé in Webb & Berthelot, Canaries (Ins.) 1840, 88.
concinna Haliotis, L. Reeve, Conch. Icon. III.—Haliotis, no. 66, July 1846.
concinna Halmaturus (Gould), H. R. Schinz, Syst. Verz. Säug. I. 1844, 565.—Petrogale.
concinna Haltica (Fab.), C. J. Schoenherr, Syn. Insect. I (2) 1808, 320.—Galleruca.
concinna Haltica (Marsh.), J. F. Stephens, Nom. Brit. Ins., Aug. 1829, 18.—Chryso-
concinna Halys, J. O. Westwood in F. W. Hope, Cat. Hemipt. 1837, 23. [mela.
concinnus Harpactes (Rossi), A. G. Dahlbom, Hymenopt. Europaea (1) 1844, 149.—Sphex, 1790.
concinnus Harpacticus, J. D. Dana, P. Amer. Ac. I. 1848, 152.
concinnus Harpalus, J. F. Stephens, Ill. Brit. Ent. (Mand. I.) June 1828, 156.
concinna Harpula, W. Swainson, Treat. Malacol., May 1840, 318.
concinna Helix, J. G. Jeffreys, Tr. Linn. Soc. London, XVI (2) 1830, 336.
concinna Helix, G. B. Sowerby, I., Proc. Zool. Soc. London, IX (97) Sept. 1841, 20.
concinnus Hemerobius, J. F. Stephens, Nom. Brit. Ins., Aug. 1829, 27 [*n. n.*]; & Ill. Brit. Ent. (Mand. VI.) June 1836, 106.
concinna Heteropora, F. A. Roemer, Verst. Norddeutsch. Kreidegeb. (1) 1840, 24.

concinnus Hybodus, A. Robertson, Q. J. Geol. Soc. London, III. 1847, 115 [*n. n.*].
concinnus Hydroporus, J. F. Stephens, Nom. Brit. Ins., ed. 2, July 1833, 16 [*n. n.*]; & Ill. Brit. Ent. (Mand. V.) Mar. 1835, 392.
concinna Hylotoma, F. Klug, Jahrb. Insectenk. I. 1834, 246.
concinnus Ichneumon, T. Say, Contrib. Maclurian Lyceum, I (3) Jan. 1829, 68.
concinnus Ichneumon, J. F. Stephens, Syst. Cat. Brit. Ins., Aug. 1829, 348.
concinna Idia (Germ.), H. Loew, Entom. Zeitung, Stettin, V (1) Jan. 1844, 20.—Musca.
concinna Joppa, A. Brullé in Lepeletier (Roret's Suite à Buffon), Hyménopt. IV. 1846, 274. [1791.
concinnus Lathamus (Shaw), R. P. Lesson, Traité Ornith. (3) July 1830, 206.—Psittacus,
concinnus Lathridius, Schueppel in Germar, Zeitschr. f. d. Entom. V. 1844, 88.
concinna Lebia, A. Brullé in d'Orbigny, Amér. Mérid. (Ins.) 1838, 17. [192.
concinna Lebia, J. L. Le Conte, Ann. Lyceum N. H. New York, IV (6 & 7) Aug. 1846,
concinnus Leiosomus, Boheman in C. J. Schoenherr, Gen. et Sp. Curc. VI (2) 1842, 318.
concinna Lema, T. Lacordaire, Mém. Soc. R. Sci. Liége, III (2) Nov. 1845, 530.
concinna Leptaena (Sow.), T. Brown, Ill. Foss. Conch. G. B. I. (24, 25) 1845, 124.—Productus. [Orthis.
concinna Leptaena (Morris), A. d'Orbigny, Prodr. Paléont. I. 1849 [Jan. 1850], 90.—
concinna Libellula, P. Rambur (Roret's Suite à Buffon), Névroptères, 1842, 120.
concinna Lima, F. M'Coy in Griffith, Syn. Carb. Lst. foss. Ireland, 1844, 87.
concinna Lima, W. Dunker, Palaeontographica, I (6) July 1851, 292.
concinna Littorina, F. A. Roemer, Verst. Norddeutsch. Oolith. (3) 1836, 155.
concinna Lophura (Cuv.), J. E. Gray in Griffith's Cuvier, Anim. Kingd., Rept. 1830, Syn. 61.—Physignathus cocincinus. [Cypricardia.
concinna Lyonsia (M'Coy), A. d'Orbigny, Prodr. Paléont. I. 1849 [Jan. 1850], 128.—
concinnus Lyriodon (Roem.), H. G. Bronn, Index Pal. 1848, 685.—Trigonia.
concinna Lytta, F. Klug (*ex* Dej. lit.), Insect. Doublet. Z. M. Berlin, 1829, 5.
concinnus Macropus (Heteropus) (Gould), G. R. Waterhouse, Nat. Hist. Mamm. I. 1846, 177.—Petrogale.
concinna Mantis, M. Perty, Del. anim. artic. Brasil. (2) 1832, 117.
concinna Megilla, F. Klug in Ehrenberg, Sym. Phys., Ins. V (1845), sign. *i.*
concinna Melania, I. Lea, P. Amer. Phil. Soc. II (16) Feb. 1841, 14.
concinna Mellisuga, J. F. Stephens in G. Shaw, Gen. Zool. (Aves) XIV (1) 1826, 247.
concinnus Meroporus (Walk.), E. Blanchard in Brullé, H. N. Anim. artic. (Orth. etc.) III. 1840, 270.—Metastenus.
concinnus Metaporus, F. Walker, Entom. Mag. II (3) July 1834, 302.
concinnus Metastenus, F. Walker, Entom. Mag. II. (3) July 1834, 302. [611.
concinna Michelinia, W. Lonsdale in Murchison, V. & K., Geol. Russia, I. Aug. 1845,
concinnum Microtherium, H. v. Meyer, N. Jahrb. f. Min. 1843, 386.
concinna Mitra, L. Reeve, Conch. Icon. II.—Mitra, no. 203, Dec. 1844.
concinna Modiola, F. M'Coy in Griffith, Syn. Carb. Lst. foss. Ireland, 1844, 74.
concinnus Molops, J. Sturm, Deutschl. Fauna (Insecten) IV. 1818, 175.
concinna Montagua (A. & H.), J. E. Gray, Figs. Moll. Anim. IV. 1850, 108.—Eolis.
concinnus Murex, L. Reeve, Conch. Icon. III.—Murex, no. 104, Aug. 1845.
concinna Musca, G. W. F. Panzer, Schaefferi Icon. Ins. 1804, 195.
concinna Musca, Wiedemann in E. F. Germar, Fauna Ins. Europ. (10) 1825, 21.
concinna Mutilla, J. O. Westwood, Arcana Entom. II (14) July 1843, 19.
concinnus Mydas, J. Macquart, Mém. Soc. R. Sci. Lille, 1844, 1845, 1846, 186.
concinna Myiagra, J. Gould, Proc. Zool. Soc. London, XV (179) Mar. 29, 1848, 221.
concinna Nassa, W. L. Powys, Proc. Zool. Soc. London, III (30) Sept. 1835, 95.
concinna Naticopsis, F. M'Coy in Griffith, Syn. Silurian foss. Ireland, 1846, 13.
concinnus Naupactus, Boheman in C. J. Schoenherr, Gen. et Sp. Curc. VI (1) 1840, 48.
concinna Neaera, R. B. Hinds, Proc. Zool. Soc. London, XI (125) Dec. 1843, 77.
concinnus Nemadactylus, J. Richardson, Proc. Zool. Soc. London, VII (78) Nov. 1839, 97.
concinna Noctua, J. Huebner, Europ. Schmett., Tab. Noctua, 11 (Fernaldo judice 1802) [*n. et f.*]. [VI. 1836, 16.
concinnus Nosophloeus, H. Dupont (*ex* Dej. Cat.), Mon. Trachyd. in Magasin de Zool.
concinna Nucula, J. De C. Sowerby, Tr. Geol. Soc. London [2] III. 1832, 418 [*n. et f.*].

concinna Nucula, J. D. Dana, Wilkes, U. S. Exped. X. Geol., Oct. 1849, 699.
concinna Oedipoda, Audinet-Serville (Roret's Suite à Buffon), Orthopt. 1839 [Dec. 1838], 730. [linus.
concinnum Omalium (Marsh.), J. F. Stephens, Nom. Brit. Ins., Aug. 1829, 25.—Staphy-
concinnus Omias, Boheman in C. J. Schoenherr, Gen. et Sp. Curc. II (2) 1834, 508.
concinnus Oniticellus, J. Gené, Mem. R. Acc. Sci. Torino, XXXIX. 1838, 185.
concinnus Ontophagus, F. L. de Laporte in Brullé, H. N. Anim. artic. (Coléopt.) II. 1840, 87. [Microtherium.
concinnum Oplotherium (Meyer), C. G. Giebel, Fauna d. Vorwelt, I (1) 1847, 165.—
concinna Orthis, J. Morris & D. Sharpe, Q. J. Geol. Soc. London, II. 1846, 275.
concinnus Oryttus (Lep.), M. Spinola, Ann. Soc. Ent. France, V (1) *post* Mar. 1836, p. xxiii.—Arpactus. [573.
concinnus Otiorhynchus, Gyllenhal in C. J. Schoenherr, Gen. et Sp. Curc. II (2) 1834,
concinnum Ovulum, Adams & Reeve, Zool. "Samarang" (Moll. 1848), 22.
concinnus Oxybelus, J. F. Stephens, Nom. Brit. Ins., Aug. 1829, 33 [*n. n.*]; & Syst. Cat. Brit. Ins., Aug. 1829, 264.
concinnus Pachyodon (Sow.), S. Stutchbury, Ann. Mag. N. H. VIII. Mar. 1842, 485.—Unio. [70.
concinnus Pachyrhynchus, G. R. Waterhouse, Ann. Mag. Nat. Hist. X (62) Sept. 1842,
concinna Paludina (Sow.), J. Fleming, Hist. Brit. Anim. 1828, 316.—Vivipara.
concinnus Pecten, F. C. L. Koch & Dunker, B. z. K. d. Norddeutsch. Oolith. 1837, 42.
concinnus Pectunculus, R. A. Philippi, Arch. f. Naturg. XI (1) 1845, 55.
concinna Pentatoma, J. F. Stephens, Nom. Brit. Ins., Aug. 1829, 64 [*n. n.*].
concinna Pentatoma, J. O. Westwood in F. W. Hope, Cat. Hemipt. 1837, 39.
concinnus Peryphus, J. F. Stephens, Ill. Brit. Ent. (Mand. II.) July 1828, 12.
concinna Petricola, G. B. Sowerby, I., Proc. Zool. Soc. London, II (18) Sept. 1834, 46.
concinna Petrogale, J. Gould, Proc. Zool. Soc. London, X (112) Nov. 1842, 57.
concinna Phaedon, J. F. Stephens, Ill. Brit. Ent. (Mand. IV.) Dec. 1831, 334.—Chrysomela, 1829. [1846, 314.—Dromicia.
concinna Phalangista (Dromicia), Gould; G. R. Waterhouse, Nat. Hist. Mamm. I.
concinna Phasianella, C. B. Adams, Contr. to conch. (5) Feb. 1850, 69.
concinnus Philonthus (Grav.), J. F. Stephens, Nom. Brit. Ins., Aug. 1829, 23.—Staph.
concinna Pholadomya, J. L. R. Agassiz, Etudes crit. Moll. foss. (2) 1842, 118.
concinna Phora, J. W. Meigen, Syst. Beschr. Zweifl. Insekt. VI. 1830, 221. [363.
consinnus Phytonomus, Boheman in C. J. Schoenherr, Gen. et Sp. Curc. VI (2) 1842,
concinna Plectroscelis (Marsh.), H. C. Kuester, Käfer Europas, IX. 1847, 88.—Chrysomela. [mela.
concinna Pleurotoma, A. Scacchi, Cat. Conch. Neap. 1836, 12.
concinna Pleurotomaria, A. v. Klipstein, Beitr. geol. östl. Alpen (2, 3) 1845, 164.
concinnus Poecilosoma, J. F. Stephens, Nom. Brit. Ins., Aug. 1829, 65.
concinnus Pollicipes, J. Morris, Ann. Mag. N. H. XV. Jan. 1845, 30.
concinnus Polycentropus, J. F. Stephens, Ill. Brit. Ent. (Mand. VI.) Sept. 1836, 178.—Amathus, 1833.
concinnus Pompilus, A. G. Dahlbom, Hymenopt. Europaea (3) 1845, 444.
concinnus Productus, J. Sowerby, Min. Conch. IV. 1821, 16. [Cardium.
concinnum Protocardia (Buch), E. Beyrich, Zeitschr. f. Malakozool., Feb. 1845, 18.—
concinnus Psittacus, G. Cuvier, Règne Anim., ed. 2, I. 1829, 463.
concinna Psychoda, J. F. Stephens, Nom. Brit. Ins., Aug. 1829, 53 [*n. n.*]; & Syst. Cat. Brit. Ins., Aug. 1829, 241.
concinnus Pteromalus, A. Foerster, Beitr. Monogr. Pteromal. 1841, 16.
concinnus Ptinus, T. Marsham, Coleopt. Brit., Sept. 1802, 87. [384.
concinna Quinqueloculina, A. E. Reuss, Denkschr. k. Ak. Wiss. (Wien) I. 1850 [1849],
concinna Rhynchonella (Sow.), A. d'Orbigny, Prodr. Paléont. I. 1849 [Jan. 1850], 315.—Terebratula.
concinna Ricinula, L. Reeve, Conch. Icon. III.—Ricinula, no. 35, Sept. 1846.
concinna Rissoa, S. V. Wood, I., Ann. Mag. N. H. IX. Sept. 1842, 533 [*n. n.*].
concinna Sangaris, J. W. Dalman, Anal. Entom. 1823, 71.
concinnus Saprinus, Mannerheim in Gebler, Bull. Soc. Imp. Nat. Moscou, XX. 1847 (4) 1847, 449.

concinna Scalaria, G. B. Sowerby, II., Proc. Zool. Soc. London, XII (132) July 1844, [28.
concinnus Scorpius, C. L. Koch, Die Arachniden, III (6) *ante* May 1837, 105.
concinna Sepsis, F. Walker, Entom. Mag. I (3) Ap. 1833, 249.
concinnus Sibynes, Fahraeus in C. J. Schoenherr, Gen. et Sp. Curc. VII (2) 1843, 324.
concinna Siphonaria, G. B. Sowerby, II., Gen. Shells (21) 1823.
concinnus Sorex, J. G. Wagler, Isis (Oken), 1832, 54. [—Cnemidium.
concinna Sparsispongia (Klip.), A. d'Orbigny, Prodr. Paléont. I. 1849 [Jan. 1850], 209.
concinnus Sphaeromyas (Meig.), A. H. Haliday, Entom. Mag. I (2) Jan. 1833, 152.—[Ceratopogon.
concinnus Staphylinus, J. L. C. Gravenhorst, Coleopt. micr. 1802, 21.
concinnus Staphylinus, T. Marsham, Coleopt. Brit., Sept. 1802, 510.
concinnus Stenolophus, Dejean, Spec. gén. Coléopt. IV. 1829, 430. [386.—Astraea.
concinna Stephanocoenia (Goldf.), A. d'Orbigny, Prodr. Paléont. I. 1849 [Jan. 1850],
concinnus Steropus, Sturm; Dejean, Catal. Coléopt. 1821, 13 [*n. n.*]. [140.
concinnus Stigmatrachelus, Boheman in C. J. Schoenherr, Gen. et Sp. Curc. VI (1) 1840,
concinna Stomatella, A. A. Gould, Proc. Boston Soc. N. H. II. 1848 (1845), 26.
concinna Stratiomys, J. W. Meigen, Syst. Beschr. Zweifl. Insekt. III. 1822, 137.
concinna Synastrea (Goldf.), Edwards & Haime, Ann. Sci. Nat. [3] (Zool.) XII. Sept. 1849, 155.—Astrea. [1822, 321.
concinnus Syrphus, Hoffmannsegg in J. W. Meigen, Syst. Beschr. Zweifl. Insekt. III.
concinna Tachyusa, Imhoff in O. Heer, Coleopt. Helvet. (2) 1839, 345.
concinnus Tanypus, J. F. Stephens, Nom. Brit. Ins., Aug. 1829, 52 [*n. n.*].
concinna Tellina, R. A. Philippi, Abb. Conch. I (5) 1844, 123.
concinna Tellina, F. E. Edwards, London Geol. Journ. (2) 1847, 48.
concinna Terebra (Dillw.), G. P. Deshayes in Lamarck, H. N. Anim. s. Vert., ed. 2, X. Nov. 1844, 259.—Buccinum.
concinna Terebratula, J. Sowerby, Min. Conch. I. 1815, 192. [Testudo.
concinna Terrapene (Lec.), C. L. Bonaparte, Ann. Stor. Nat. IV (12) 1830, 370.—
concinna Testudo, J. Le Conte, Ann. Lyceum N. H. New York, III (3 & 4) Feb. [1830, 106.
concinna Tettigonia, E. F. Germar, Fauna Ins. Europ. (14) [1829–31], 12.
concinna Tettigonia, M. Perty, Del. anim. artic. Brasil. (3) 1833, 180.
concinna Textularia, A. E. Reuss, Verst. boehm. Kreidef. II. 1846, 109.
concinna Thalassites (Sow.), F. A. Quenstedt, Floezgeb. Wuerttemb. 1843, 145.—Unio.
concinna Theba, H. Beck, Index Moll. Mus. Ch. Fred. (1) 1837, 12 [*n. n.*].
concinnum Theridion, H. Nicolet in Gay, Chili, III (Arach.) 1849, 535.
concinna Tingis, J. F. Stephens, Nom. Brit. Ins., Aug. 1829, 64 [*n. n.*].
concinnus Tinodes, J. F. Stephens, Nom. Brit. Ins., Aug. 1829, 28 [*n. n.*].
concinnus Trichoglossus (Shaw), J. F. Stephens in G. Shaw, Gen. Zool. (Aves) XIV (1) 1826, 130.—Psittacus. [292.—Psittacus.
concinnus Trichoglossus (Sh.), Vigors & Horsfield, Tr. Linn. Soc. London, XV (1) 1826,
concinna Trigonia, F. A. Roemer, Verst. Norddeutsch. Oolith., Nachtrag, 1839, 35.
concinna Trigonotoma, F. L. de Laporte, Etudes Entom. (1) 1834, 77.
concinna Trigonotoma, E. Desmarest (*ex* Buquet MS) in Vaillant, Voy. "Bonite," Zool. I. 1842, 297.
concinnus Triphoris [Mastonia], R. B. Hinds, Ann. Mag. N. H. XI. Jan. 1843, 20.
concinnus Triton, L. Reeve, Conch. Icon. II.—Triton, no. 87, June 1844.
concinnus Trochus, F. A. Roemer, Verst. Norddeutsch. Kreidegeb. (2) 1841, 81.
concinnus Trochus, R. A. Philippi, Zeitschr. f. Malakozool., July 1846, 105.
concinnus Trox, W. F. Erichson (*ex* Dej. Cat.), Nat. Ins. Deutschl. I. 3 (6) 1848, 932.
concinnus Turbo, A. v. Klipstein, Beitr. geol. östl. Alpen (2, 3) 1845, 157.
concinnus Turbo, F. M'Coy in Griffith, Syn. Silurian foss. Ireland, 1846, 12.
concinnus Turbo, R. A. Philippi, Zeitschr. f. Malakozool., July 1846, 99.
concinnus Turbo (Roem.), A. d'Orbigny, Prodr. Paléont. I. 1849 [Jan. 1850], 354.—[Littorina.
concinnus Unio, J. Sowerby, Min. Conch. III. 1819, 43.
concinnus Vermetus, J. De C. Sowerby, Min. Conch. VI. 1828, 195.
concinna Vivipara, J. Sowerby, Min. Conch. I. 1813, 80.
concinna Voluta, W. J. Broderip, Proc. Zool. Soc. London, IV (40) July 1836, 43.
concinna Volvaria, G. B. Sowerby, II., Gen. Shells (5) 1821.
concinnus Xylodromus (Marsh.), O. Heer, Coleopt. Helvet. (3) 1841, 567.—Staphylinus.

concinna Zygaena, J. W. Dalman, Anal. Entom. 1823, 49.
concisa Anthrax, J. Macquart, Mém. Soc. R. Sci. Lille, 1840, 1841, 346.
concisum Cerithium, P. Matheron, Catal. méth. foss. B. du Rhône, 1843, 245; Rep. trav. Soc. stat. Marseille, VI. 317.
concisa Cylindrella, P. M. A. Morelet, Test. nov. Cubanae (1) 1849, 12.
concisa Helix, W. Wood (*ex* Fér.), Suppl. Index Test. 1828, 23 [*n. et f.*].
concisus Pteromalus, F. Walker, Entom. Mag. III (5) Ap. 1836, 488.
concisa Succinea, A. Morelet, Rev. Zool. (Soc. Cuv.) XI. Dec. 1848, 351.
concolor Adoretus, [E. Blanchard], Cat. Coll. Ent. Mus. H. N. Paris, Coléopt. I (2) 1850 [[*ineunte* 1851], 232.
concolor Adorium, J. C. Fabricius, Syst. Eleuth. I. 1801, 410.
concolor Allorrhina (G. & P.), H. Burmeister, Handb. Ent. III. 1842, 252.—Gymnetis.
concolor Alysia, C. G. Nees v. E., Hymenopt. Ichn. aff. I. 1834, 254.—Bassus, 1812.
concolor Amara, Olivier in Dejean, Catal. Coléopt. 1821, 9 [*n. n.*].
concolor Ammocoetes, J. P. Kirtland, Boston Journ. N. H. III (4) 1840, 473.
concolor Ammophila, A. Brullé in Webb & Berthelot, Canaries (Ins.) 1840, 92.
concolor Amphicrossus, J. L. Leconte in Agassiz, Lake Superior, 1850, 223.
concolor Arctomys (Temm.), J. B. Fischer, Syn. Mamm. 1829, 347.—Spermophilus.
concolor Ardea (Blyth), G. R. Gray, Genera of Birds, III. App. 1849, 25.—Demigretta.
concolor Baeocera (Fab.), W. F. Erichson, Nat. Ins. Deutschl. I. 3 (1 & 2) 1845, 4.—Scaphidium.
concolor Barypenthus, H. Burmeister, Handb. Ent. II (2) ii, 1839, 929.
concolor Bassus, Nees v. E., Ges. Nat. Fr. Berlin, Mag. VI (3) 1812, 213.
concolor Bembidium (Lopha), A. Brullé in Webb & Berthelot, Canaries (Ins.) 1840, 58.
concolor Blatta, J. J. Hagenbach, Symb. Faun. Ins. Helvet. 1822, 22.
concolor Brachopsis, W. W. Saunders, The Zoologist, VIII. 1850, 2974.
concolor Brachycentrus, J. F. Stephens, Ill. Brit. Ent. (Mand. VI.) Sept. 1836, 182.—Philopotamus, 1829.
concolor Brachysphoenus, T. Lacordaire, Mon. Erotyl., Sept. 1842, 328.
concolor Bruchus, J. Sturm, Catal. Ins. Samml. 1826, 103 [*n. n.*].
concolor Bruchus, E. Blanchard, Ann. Soc. Ent. France [2] II (4) Ap. 1845, p. lxxxiv.
concolor Byrrhus, J. Sturm, Deutschl. Fauna (Insecten) II. 1807, 109.
concolor Byrrhus, W. Kirby in J. Richardson, F. Bor.-Amer. (4) Oct. 1837, 117.
concolor Caelorrhina, F. W. Hope (*ex* Burm. MS), Ann. Mag. Nat. Hist. VIII (51) Dec. 1841, 302.
concolor Callimorpha, J. A. Boisduval in d'Urville, Voy. "Astrolabe," Ent. (1) 1832, 208.
concolor Camptodes, W. F. Erichson in Germar, Zeitschr. f. d. Entom. IV. 1843, 338.
concolor Cardiophorus, W. F. Erichson in Germar, Zeitschr. f. d. Entom. II (2) 1840, 329.
concolor Cephaloxys, F. Walker, List Homopt. Coll. B. M. (1) 1850, 235.
concolor Cerapterus (Orthopterus), J. O. Westwood, Proc. Linn. Soc. London (41) Dec. 1849, 55.
concolor Charopus (Fab.), W. F. Erichson, Entomographien, 1840, 121.—Malachius.
concolor Chizaerhis, A. Smith, Ill. Zool. S. Afr. (Aves), pl. ii, 1838.—Coliphimus, 1836.
concolor Chondrus, J. Krynicki, Bull. Soc. Imp. Nat. Moscou, VI. 1833, 401.
concolor Choristodon, A. Smith, Ill. Zool. S. Afr. (Rept.) App. p. 18, 1849.
concolor Cinnyris, W. H. Sykes, Proc. Comm. Sci. Zool. Soc. London (18) July 1832, 99.
concolor Citillus (Temm.), R. P. Lesson, N. Tab. Règne Anim., Nov. 1842, 116.—Spermophilus.
concolor Clytra, A. G. Olivier, Entom. VI. 1808, 871.
concolor Cocalus, C. L. Koch, Die Arachniden, XIII (5) May 1846, 180.
concolor Coliphimus, A. Smith, Rpt. Exp. C. Afr. 1836, 54.
concolor Corythaix, A. Smith, S. African Quart. Journ. II., no. 1 (2) Dec. 1833, 48.
concolor Corythaixoides, A. Smith, S. African Quart. Journ. II., no. 1 (2) Dec. 1833, 48.
concolor Crioceris, T. Marsham, Coleopt. Brit., Sept. 1802, 226.—Corythaix, 1833.
concolor Cryptocephalus, E. Suffrian, Linnaea Entom. II. July 1847, 127.
concolor Cryptophagus, W. Kirby in J. Richardson, F. Bor.-Amer. (4) Oct. 1837, 112.
concolor Cryptophagus, F. Maerkel in Germar, Zeitschr. f. d. Entom. V. 1844, 244.
concolor Ctenus (Perty), C. L. Koch, Die Arachniden, XV (3) July 1847, 59.—Dolomedes.
concolor Culex, J. B. Robineau-D., Mém. Soc. H. N. Paris, III (3) Oct. 1827, 405.
concolor Cupes, J. O. Westwood, Zool. Journ. V (20) 1832–34 [*post* Ap. 1835], 440.
concolor Curtonevra (Rob.-D.), J. Macquart (Roret's Suite à Buffon), Diptères, II. 1835, 277.—Muscina.

concolor Cyanocorax, J. Cassin, Proc. Acad. Nat. Sci. Philad. IV (1) Feb. 1848, 26.
concolor Cyclocephala, H. Burmeister, Handb. Ent. V. 1847, 50.
concolor Cypselus, E. Blyth, J. Asiat. Soc. Bengal, XI. 1842 (1843), 886.
concolor Damaeus, C. L. Koch, Deutsch. Crust., heft 38, 1844, tab. 6.
concolor Demigretta, E. Blyth, J. Asiat. Soc. Bengal, XV. 1846, 372.
concolor Dexia, E. Eversmann, Bull. Soc. Imp. Nat. Moscou, VII. 1834, 428 [*n. n.*].
concolor Diactor, Herrich-S., Wanzenart. Ins. VI (3) May 1841, 54.
concolor Dicaeum, T. C. Jerdon, Madras Journ. XI (27) Ap. 1840, 227.
concolor Diopsis, J. O. Westwood, Tr. Linn. Soc. London, XVII (2) 1835, 305.
concolor Dolomedes, M. Perty, Del. anim. artic. Brasil. (3) 1833, 197.—Ar.
concolor Drilus, A. Ahrens, N. Schr. Nat. Ges. Halle, II (2) 1812, 13.
concolor Dytilus, A. Brullé in Webb & Berthelot, Canaries (Ins.) 1840, 70.
concolor Epilachna, E. Mulsant, Ann. Soc. Agric. Lyon [2] II. 1850, 849.
concolor Erinaceus, W. Martin, Proc. Zool. Soc. London, V (58) May 1838, 103.
concolor Falco, C. J. Temminck in T. & Laugier, Pls. color. (56) Mar. 1825.
concolor Galidia, I. Geoffroy, Magasin de Zool. (2) I. 1839, pl. 15.
concolor Gamasus, C. L. Koch, Deutsch. Crust., heft 25, 1839, tab. 1.
concolor Geophilus, F. L. P. Gervais in Walckenaer (Roret's Suite à Buffon), Aptères, IV. 1847, 320. [Nebrius.
concolor Ginglymostoma (Ruepp.), Joh. Mueller & Henle, Syst. Plagiost. (1) 1838, 22.—
concolor Glypta, J. T. C. Ratzeburg, Die Ichneum. I (*c.* Mar.) 1844, 121.
concolor Gonyostomus, H. Beck, Index Moll. Mus. Ch. Fred. (1) 1837, 53 [*n. n.*].
concolor Gymnetis, Gory & Percheron, Mon. Cétoines (2) 1834, 70; (13) 1836, 332.
concolor Gymnomuraena (Ruepp.), J. M'Clelland, Calcutta Journ. Nat. Hist. V (18) July 1844, 217.—Uropterygius. [290.—Clythra, 1798.
concolor Gynandrophtalma (Fab.), T. Lacordaire, Mém. Soc. R. Sci. Liége, V. May 1848,
concolor Helicella, Fér.; H. Beck, Index Moll. Mus. Ch. Fred. (1) 1837, 7.
concolor Helix (Helicella), A. E. Férussac, H. N. g. et p. Moll., Tabl. Limaçons, 1821, [44 [*n. n.*].
concolor Hesperomys, A. Wagner, Arch. f. Naturg. XI (1) 1845, 147.
concolor Hilarianus, [E. Blanchard], Cat. Coll. Ent. Mus. H. N. Paris, Coléopt. I (2) 1850 [*ineunte* 1851], 170.
concolor Himatidium, J. Sturm, Catal. Ins. Samml. 1826, 151 [*n. n.*].
concolor Hirundo, W. H. Sykes, Proc. Comm. Sci. Zool. Soc. London (18) July 1832, 83.
concolor Hirundo, J. Gould, Proc. Zool. Soc. London, V (50) Nov. 1837, 22.
concolor Homalota, W. F. Erichson, Gen. Spec. Staph. (1) 1839, 126.
concolor Hydraena, G. R. Waterhouse, Entom. Mag. I (3) Ap. 1833, 293.
concolor Hylobates (Harl.), J. A. Wagner in Schreber, Säugth., Suppl. I. 1839, 79.—Simia.
concolor Hypotriorchis (Temm.), G. R. Gray, Genera of Birds, I. Nov. 1844, 20.—Falco.
concolor Isonychus, [E. Blanchard], Cat. Coll. Ent. Mus. H. N. Paris, Coléopt. I. Oct. 1850, 85.
concolor Ixalus, E. Hallowell, Proc. Acad. Nat. Sci. Philad. II (3) June 1844, 60.
concolor Lamprosoma (Sturm), T. Lacordaire, Mém. Soc. R. Sci. Liége, V. May 1848, 631.—Byrrhus.
concolor Lampyris, M. Perty, Del. anim. artic. Brasil. (1) 1830, 27.
concolor Lathrobium, J. L. Leconte in Agassiz, Lake Superior, 1850, 220 [*n. n.*].
concolor Leopardus (L.), J. E. Gray, List Mamm. Coll. B. M. 1843, 41.—Felis, 1771.
concolor Linyphia, Wider in Reuss, Abh. Senckenb. Mus. I (3) 1834, 261.
concolor Liogenys, [E. Blanchard], Cat. Coll. Ent. Mus. H. N. Paris, Coléopt. I (2) 1850 [*ineunte* 1851], 167.
concolor Liparetrus, W. F. Erichson, Arch. f. Naturg. VIII (1) 1842, 169.
concolor Lutra, C. S. Rafinesque, Atlantic Journ. (2) 1832, 62.
concolor Macrarthrius, F. de La Ferté-S. in F. E. Guérin-M., Spec. et Icon. Anim. artic. (5) 1849, 8 ["Mon. Anth." *poster. edit.*].
concolor Malachius, J. C. Fabricius, Syst. Eleuth. I. 1801, 310.
concolor Malthinus, J. F. Stephens (*ex* Kirby MS), Nom. Brit. Ins., Aug. 1829, 11 [*n. n.*]; & Ill. Brit. Ent. (Mand. III.) Dec. 1830, 310.
concolor Membracis, L. Fairmaire, Ann. Soc. Ent. France [2] IV (2) Oct. 1846, 253.
concolor Meroe, J. F. Stephens, Nom. Brit. Ins., ed. 2, July 1833, 119 [*n. n.*].
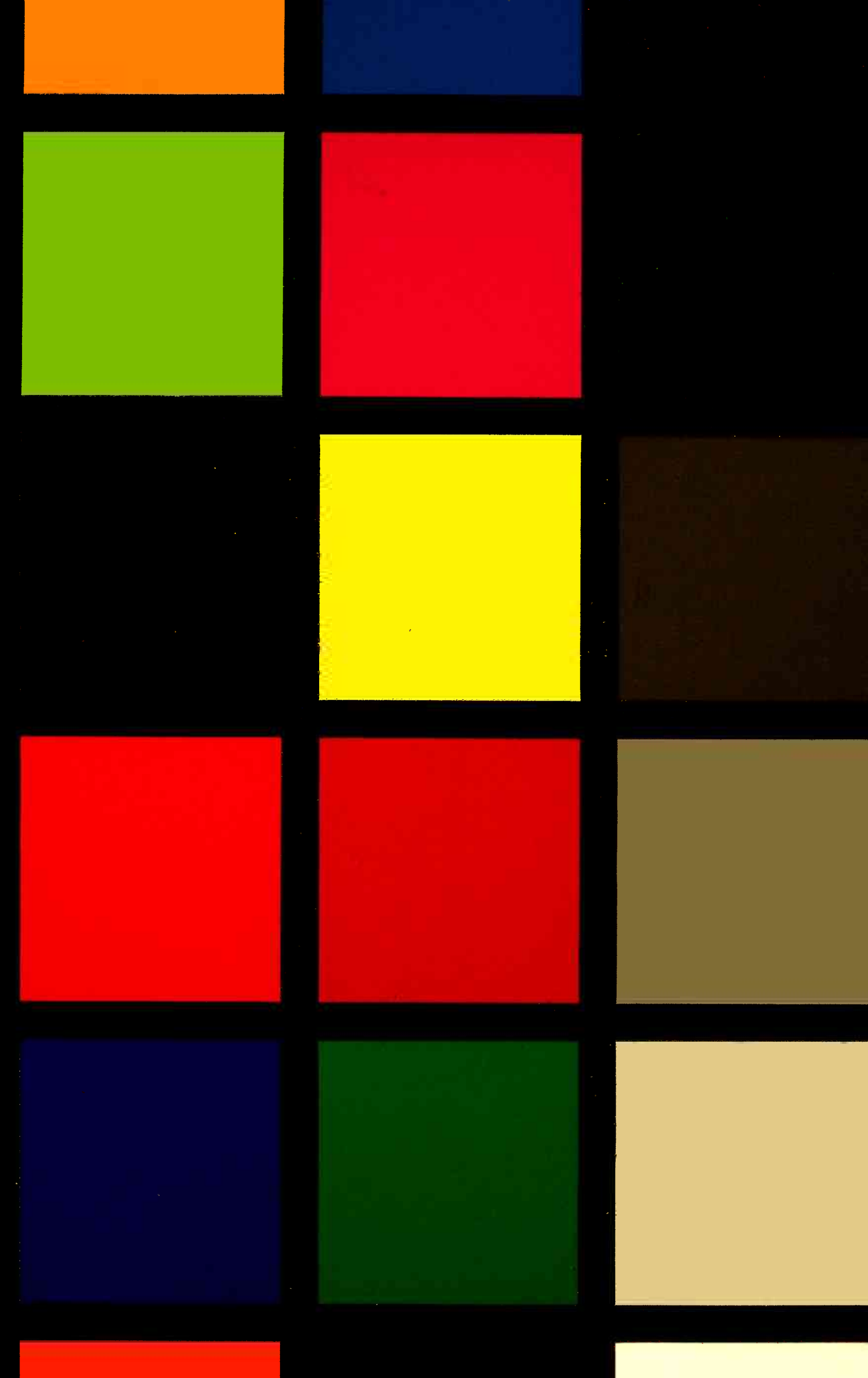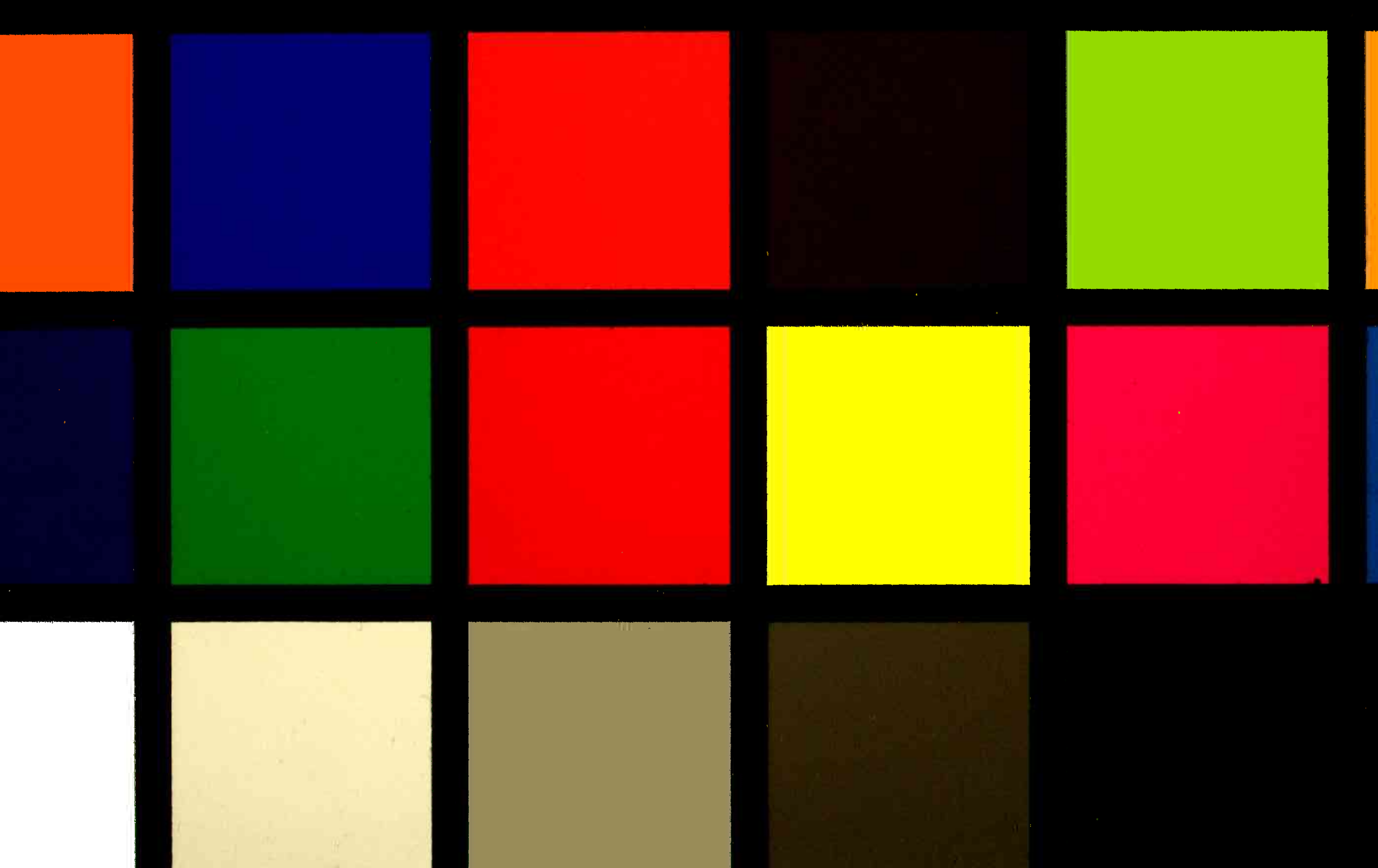
#73